

ELMAVAN 3D WAVEFORMS (Measured data sampled at 50 kHz) 49791 packets of 144 samples from 2015-01-01T02:54:43.518.000.

Processed Sat Jan 3 04:53:18 2015 by ELM ver.2012-10-06 from 001__elm20150101_025442__dat00.bin

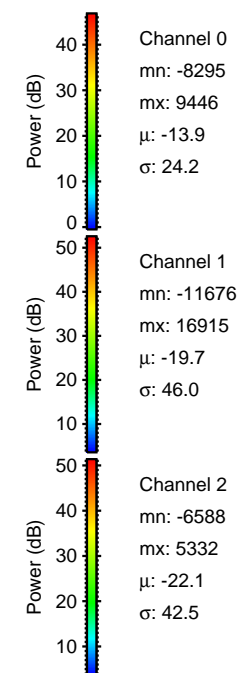
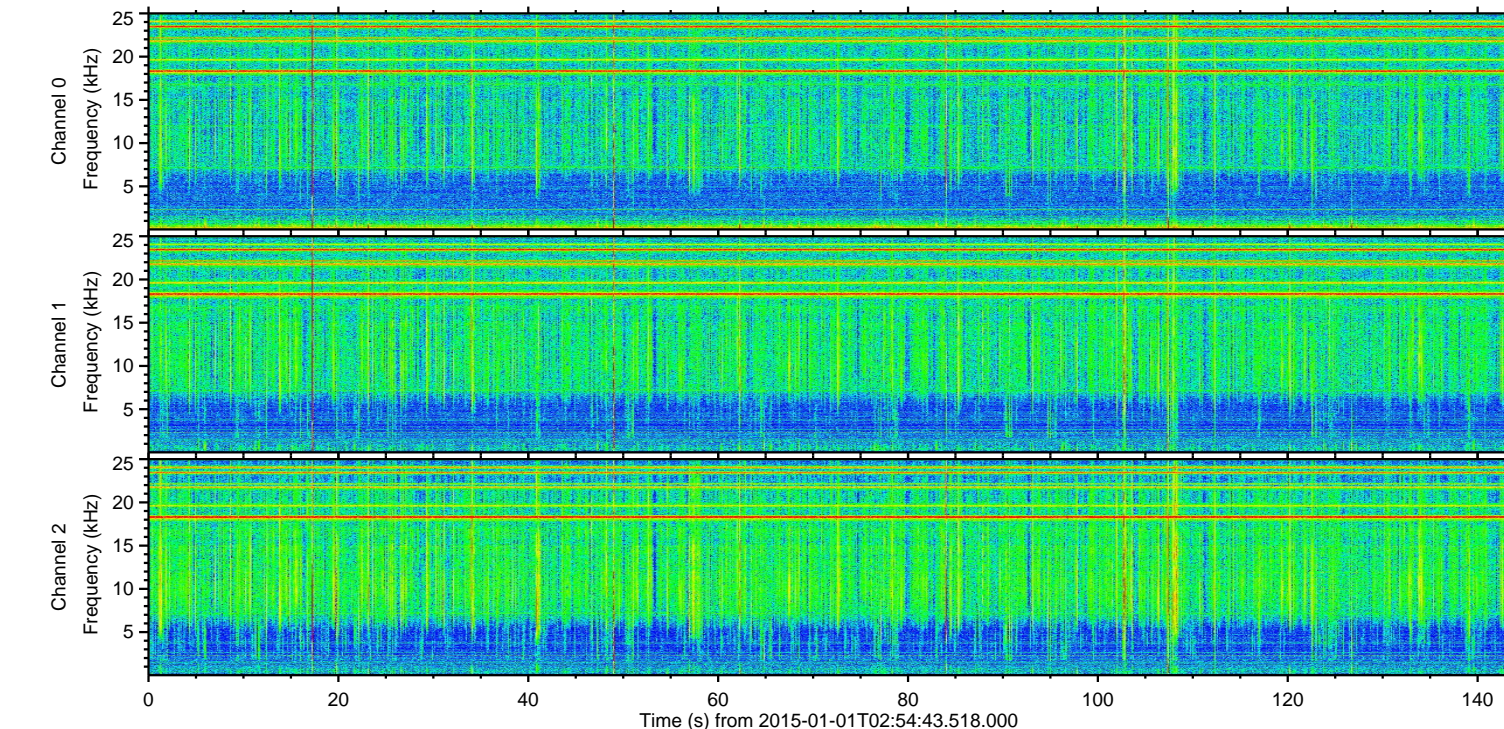
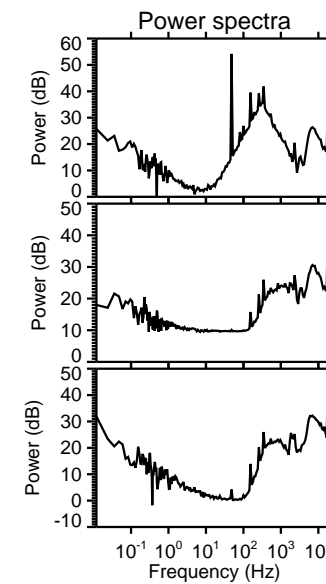
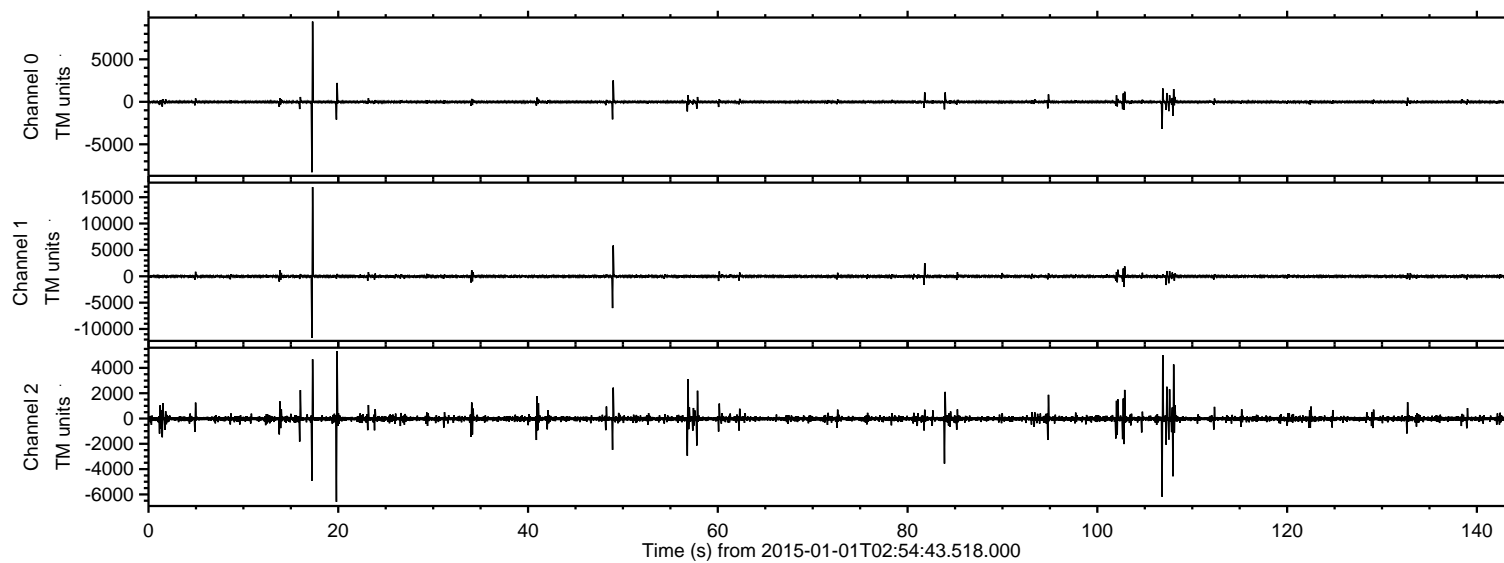

ELMAVAN 3D WAVEFORMS (Measured data sampled at 50 kHz) 49791 packets of 144 samples from 2015-01-01T02:54:43.518.000. Part 18/144

Processed Sat Jan 3 04:53:31 2015 by ELM ver.2012-10-06 from 001__elm20150101_025442__dat00.bin

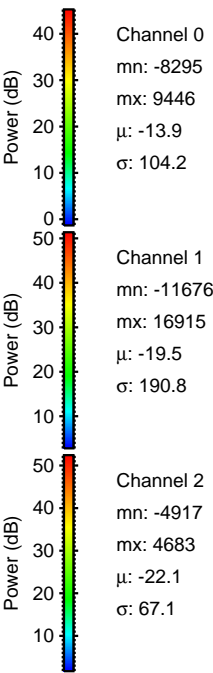
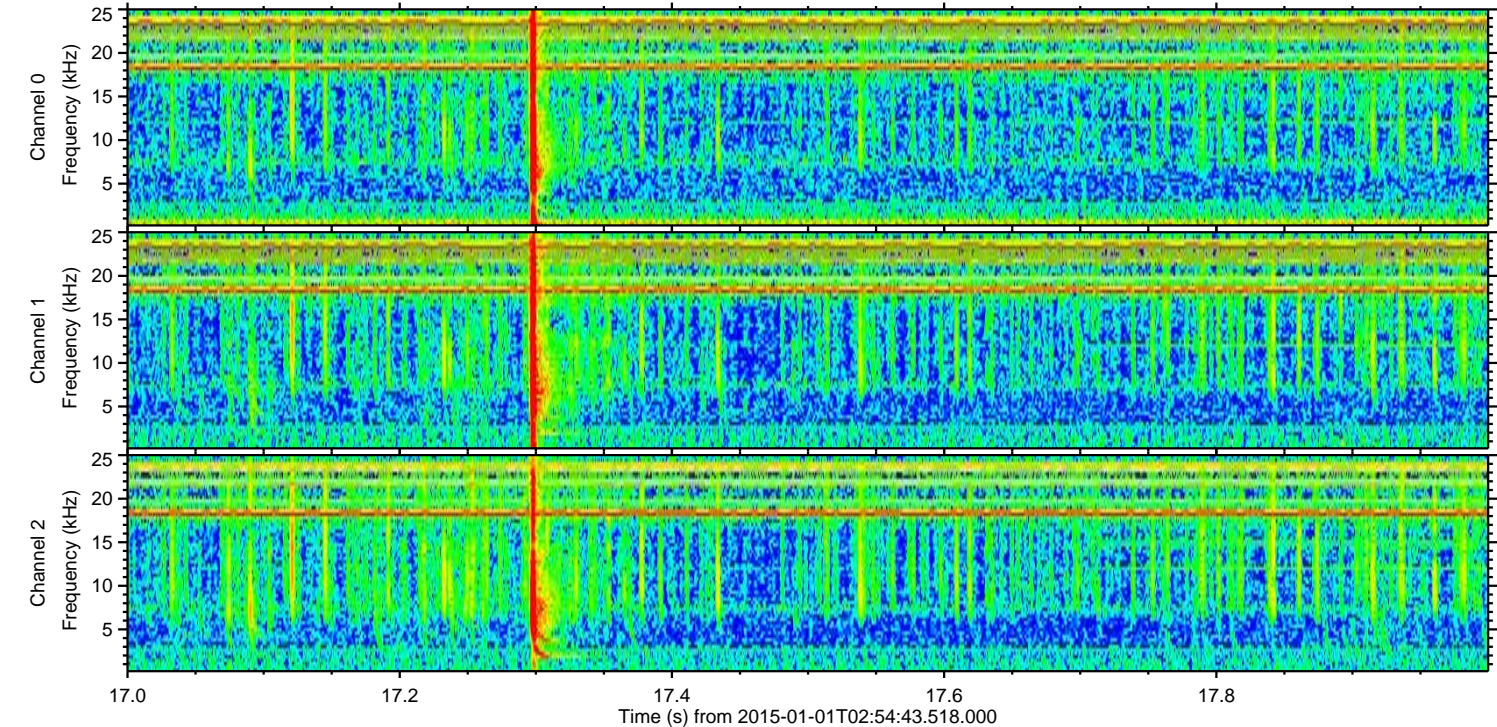
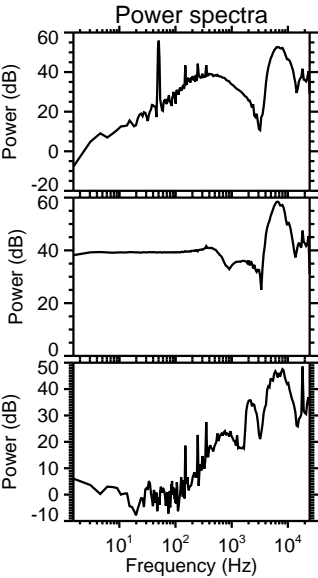
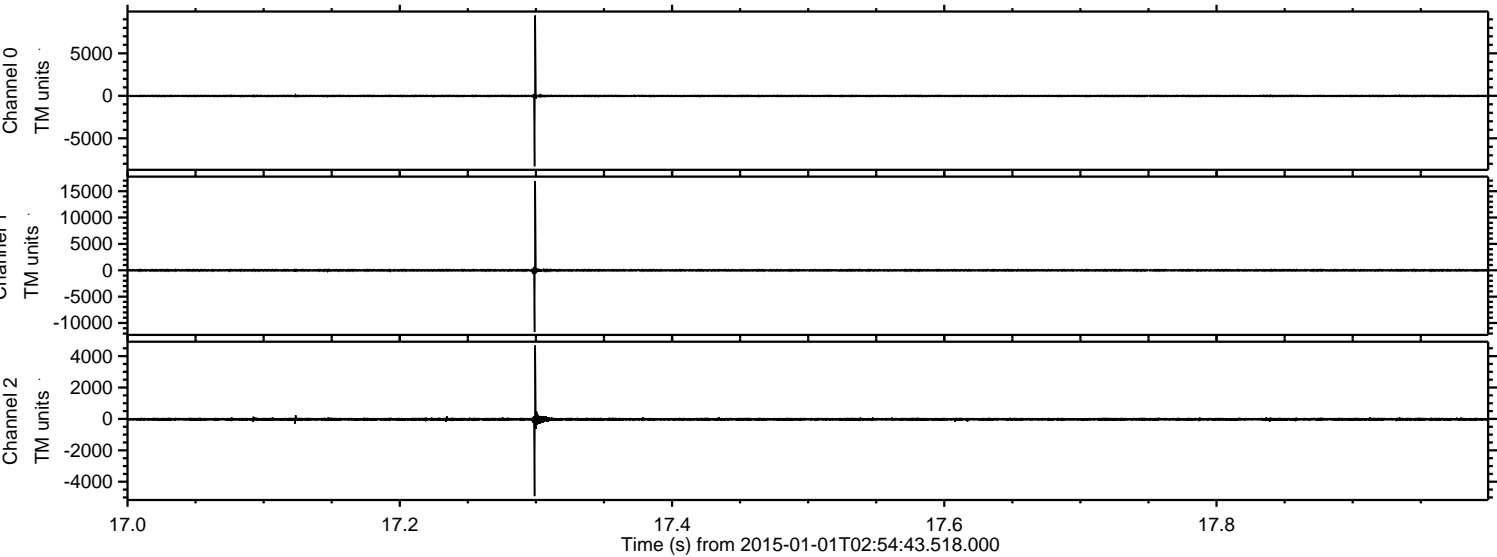

Processed Sat Jan 3 04:53:32 2015 by ELM ver.2012-10-06 from 001__elm20150101_025442__dat00.bin

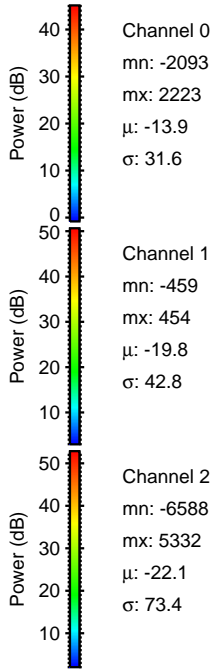
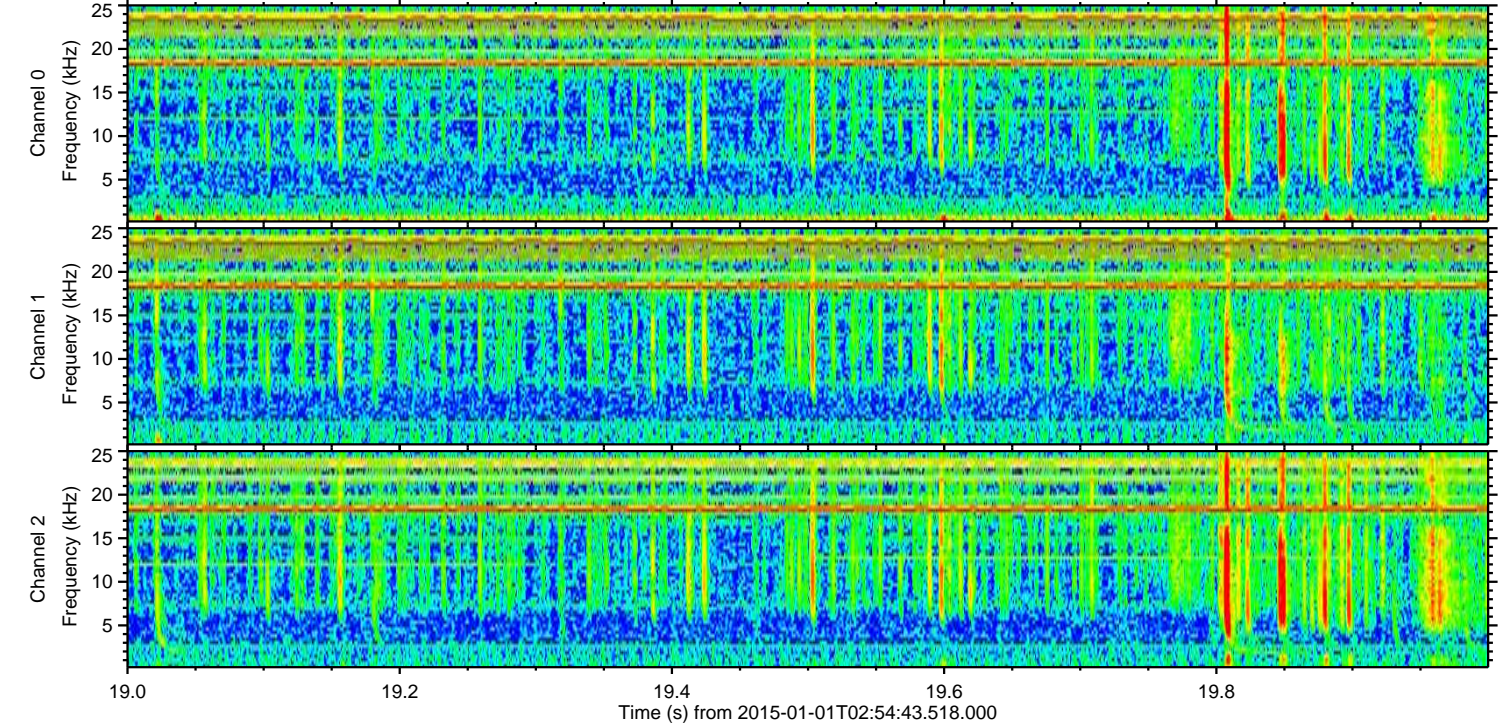
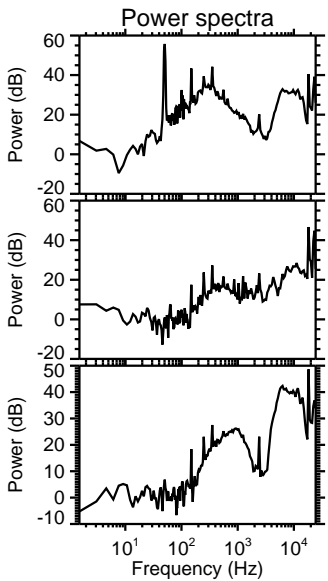
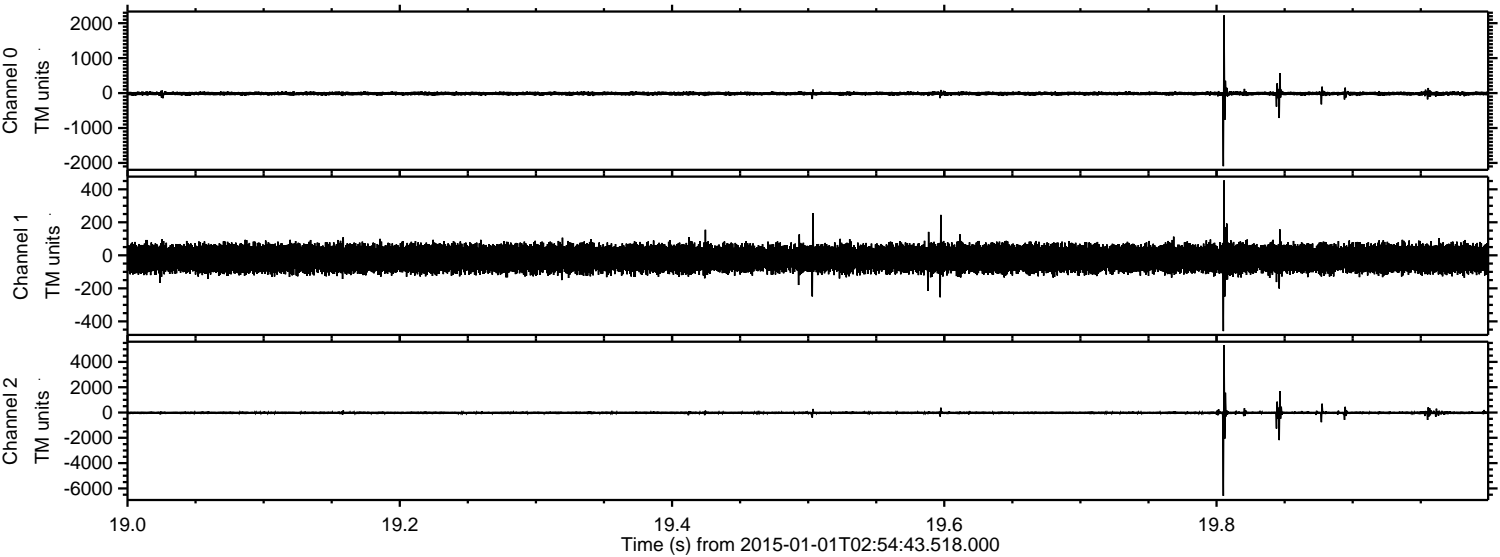

ELMAVAN 3D WAVEFORMS (Measured data sampled at 50 kHz) 49791 packets of 144 samples from 2015-01-01T02:54:43.518.000. Part 107/144

Processed Sat Jan 3 04:53:33 2015 by ELM ver.2012-10-06 from 001__elm20150101_025442__dat00.bin

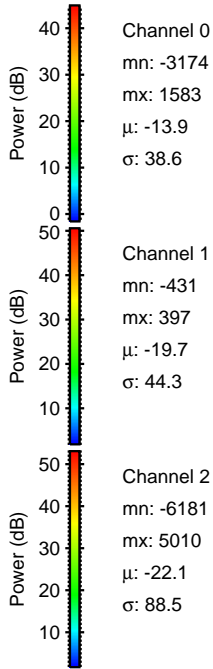
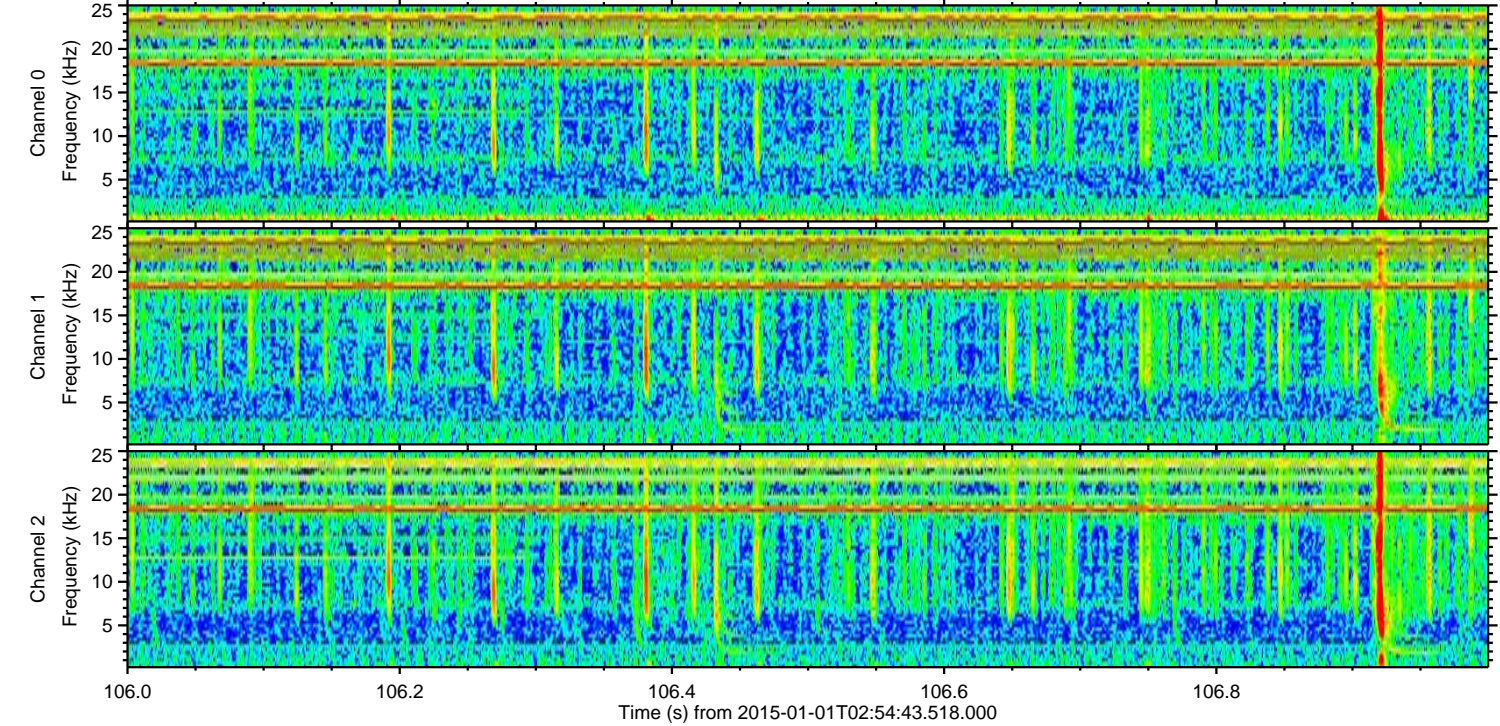
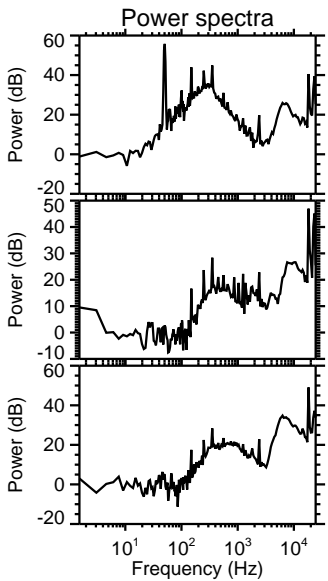
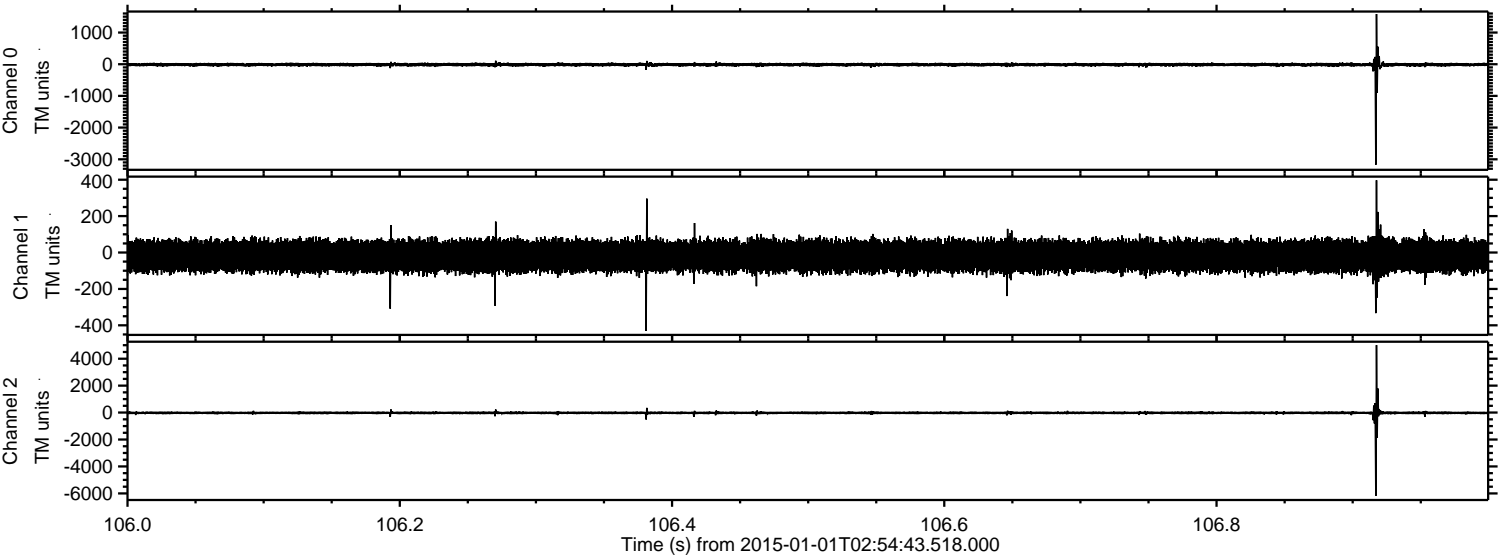

ELMAVAN 3D WAVEFORMS (Measured data sampled at 50 kHz) 49791 packets of 144 samples from 2015-01-01T02:54:43.518.000. Part 49/144

Processed Sat Jan 3 04:53:34 2015 by ELM ver.2012-10-06 from 001__elm20150101_025442__dat00.bin

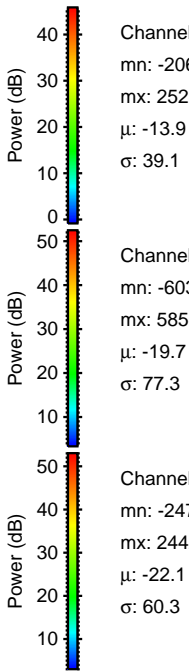
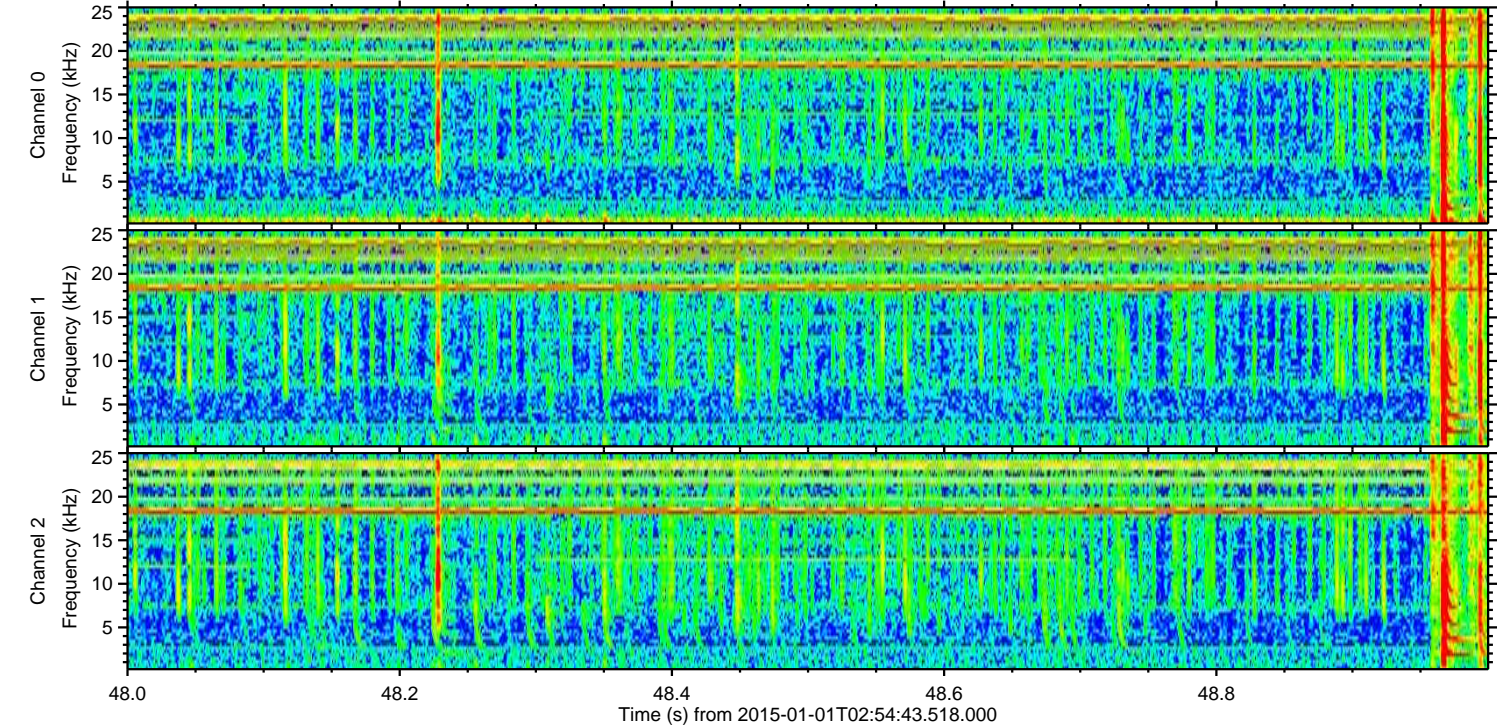
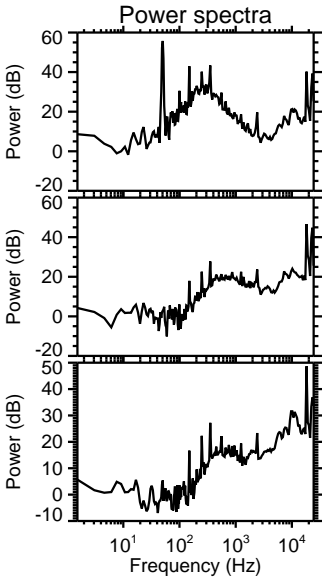
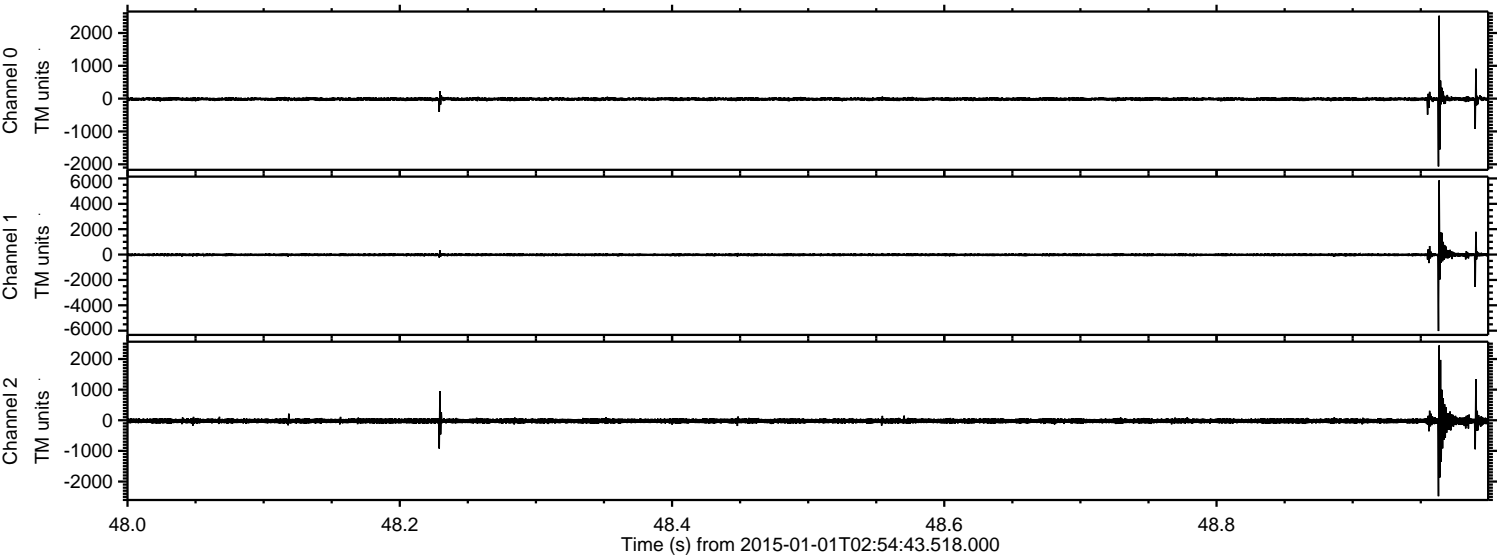

Channel 0
mn: -2066
mx: 2528
 μ : -13.9
 σ : 39.1

Channel 1
mn: -6033
mx: 5850
 μ : -19.7
 σ : 77.3

Channel 2
mn: -2479
mx: 2442
 μ : -22.1
 σ : 60.3

ELMAVAN 3D WAVEFORMS (Measured data sampled at 50 kHz) 49791 packets of 144 samples from 2015-01-01T02:54:43.518.000. Part 109/144

Processed Sat Jan 3 04:53:35 2015 by ELM ver.2012-10-06 from 001__elm20150101_025442__dat00.bin

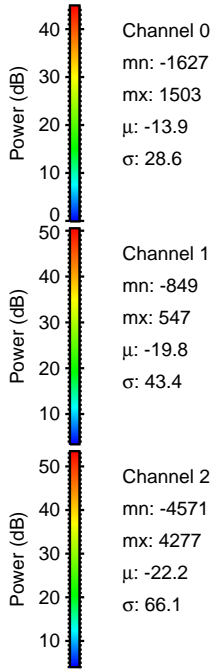
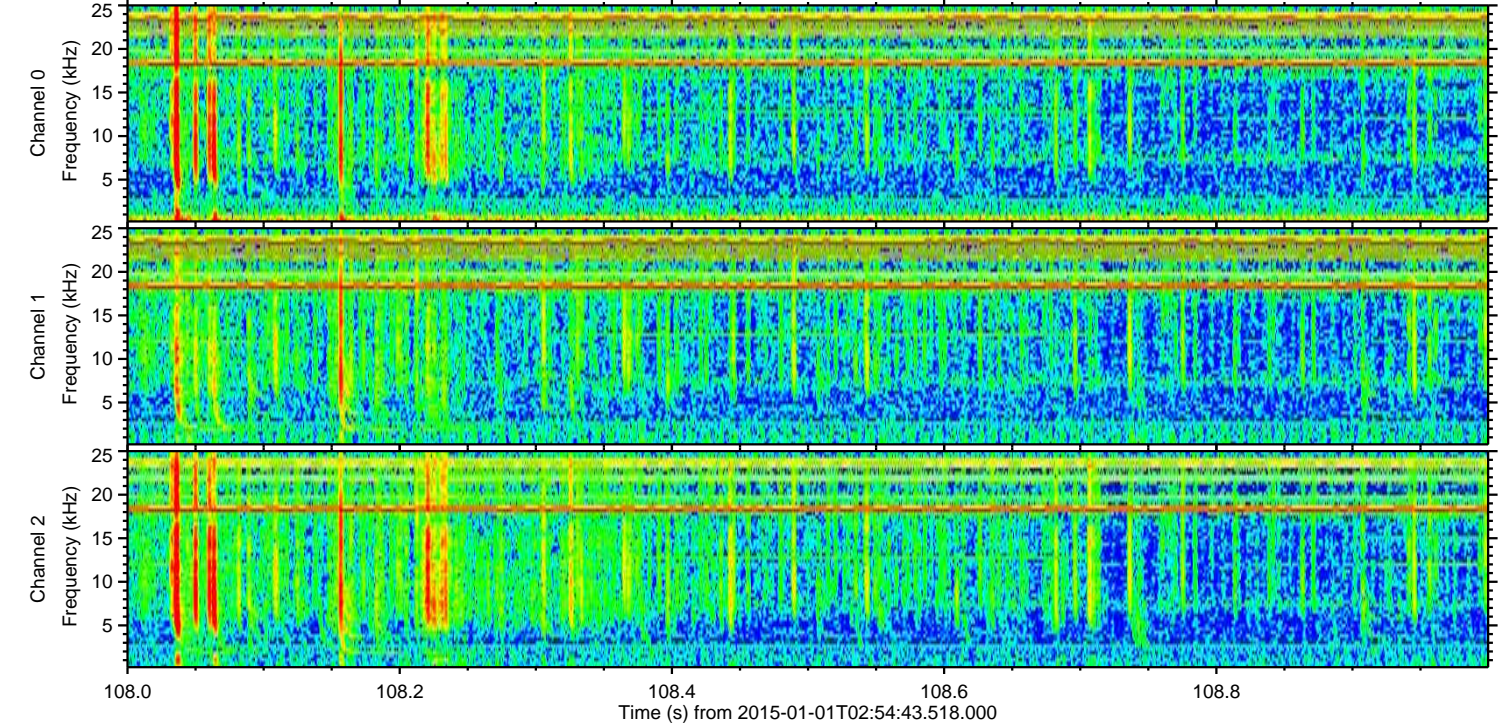
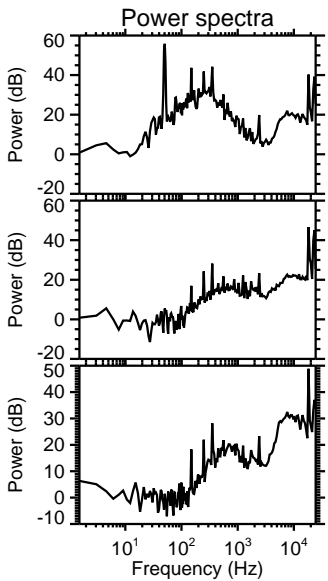
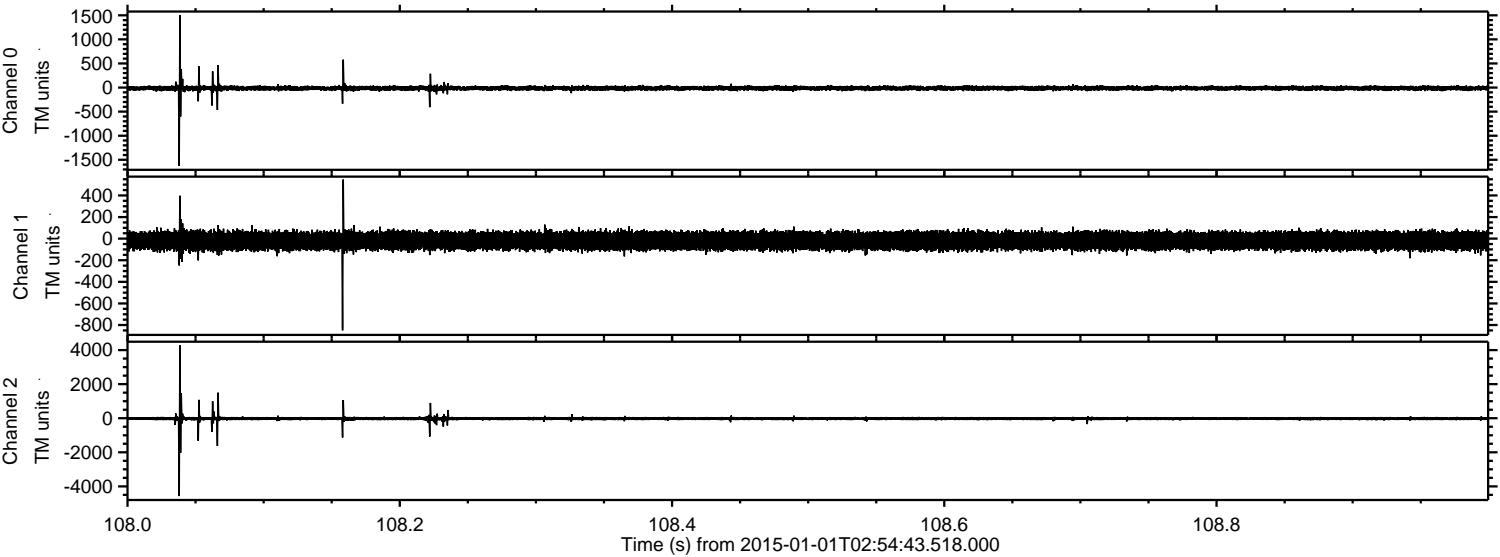

Processed Sat Jan 3 04:53:36 2015 by ELM ver.2012-10-06 from 001__elm20150101_025442__dat00.bin

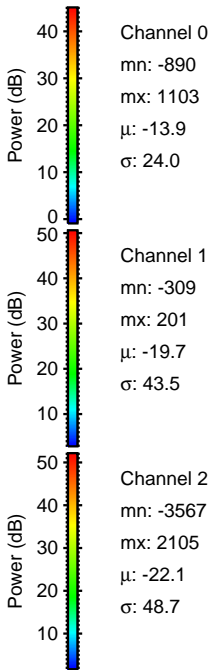
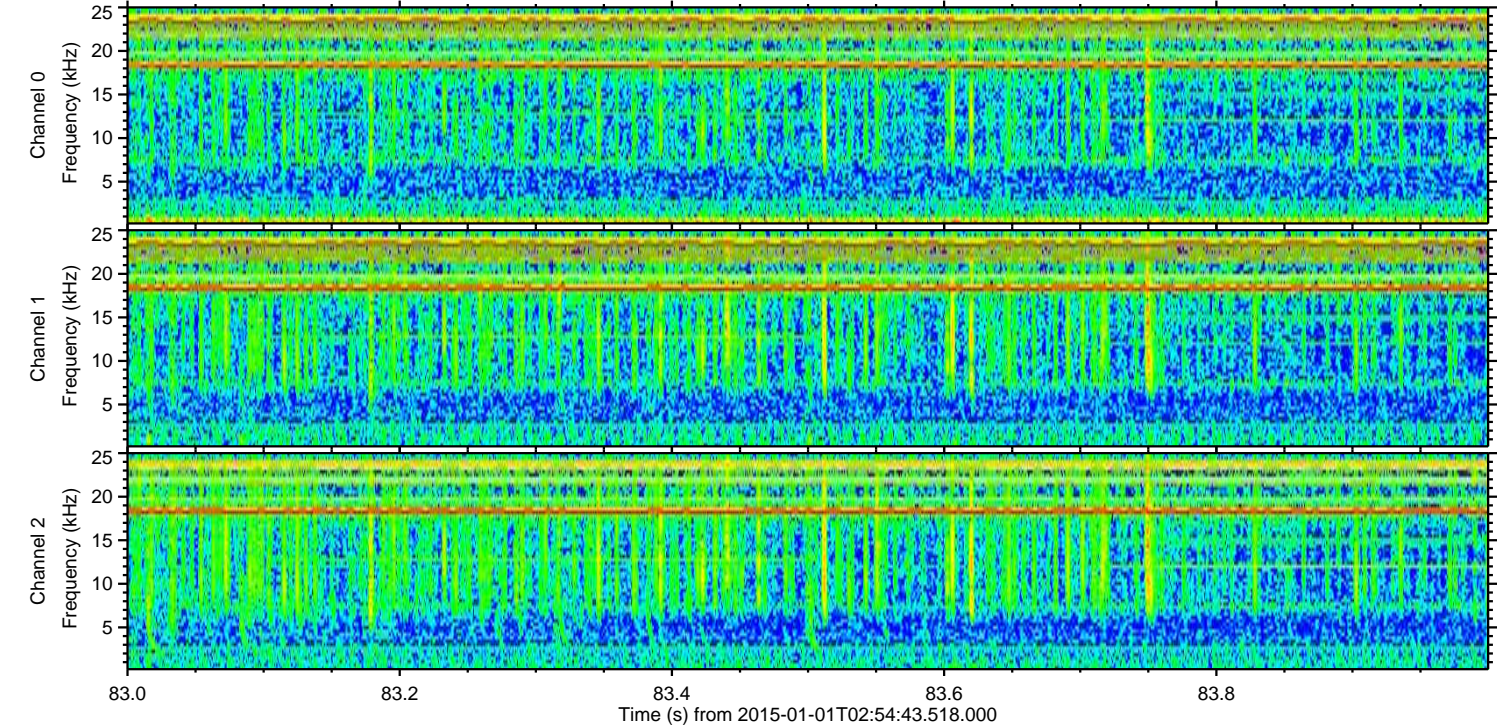
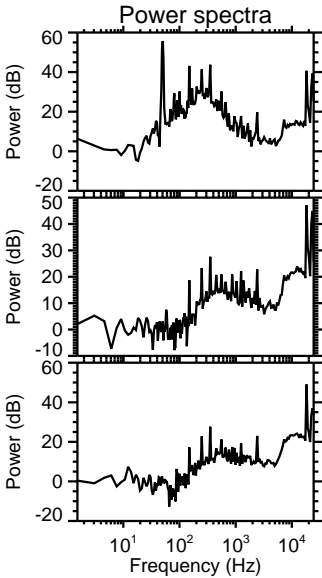
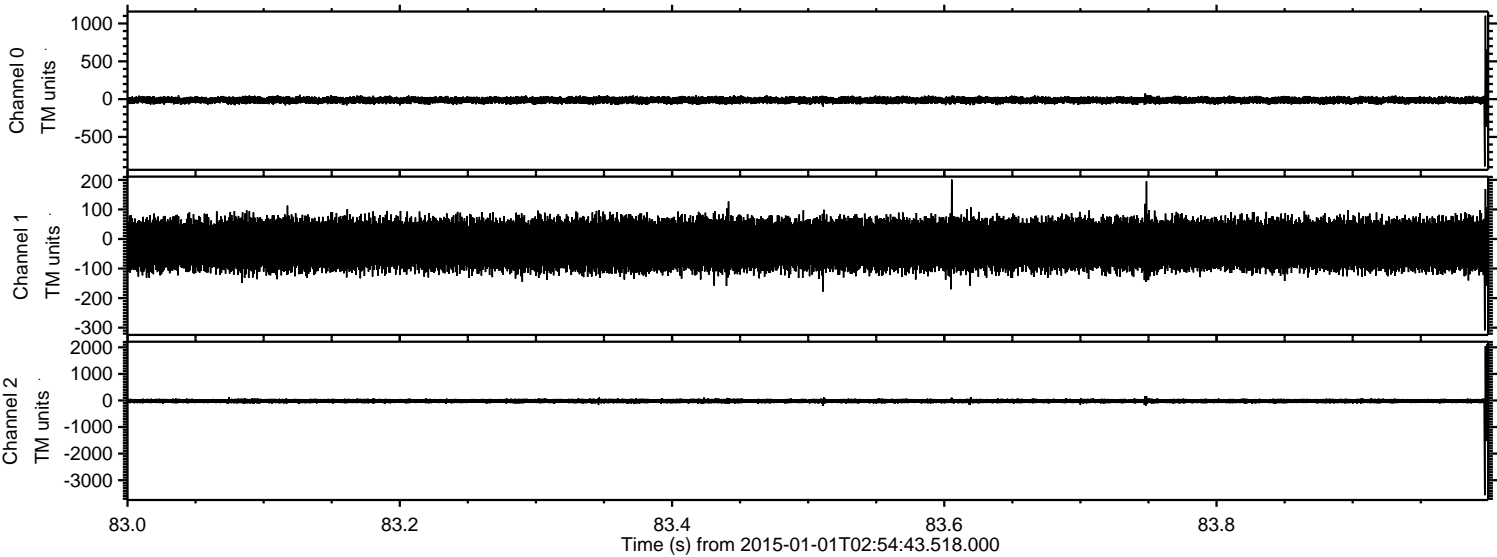

Processed Sat Jan 3 04:53:37 2015 by ELM ver.2012-10-06 from 001__elm20150101_025442__dat00.bin

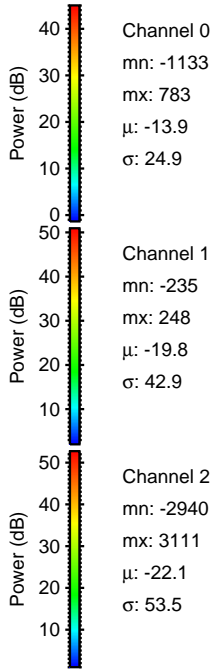
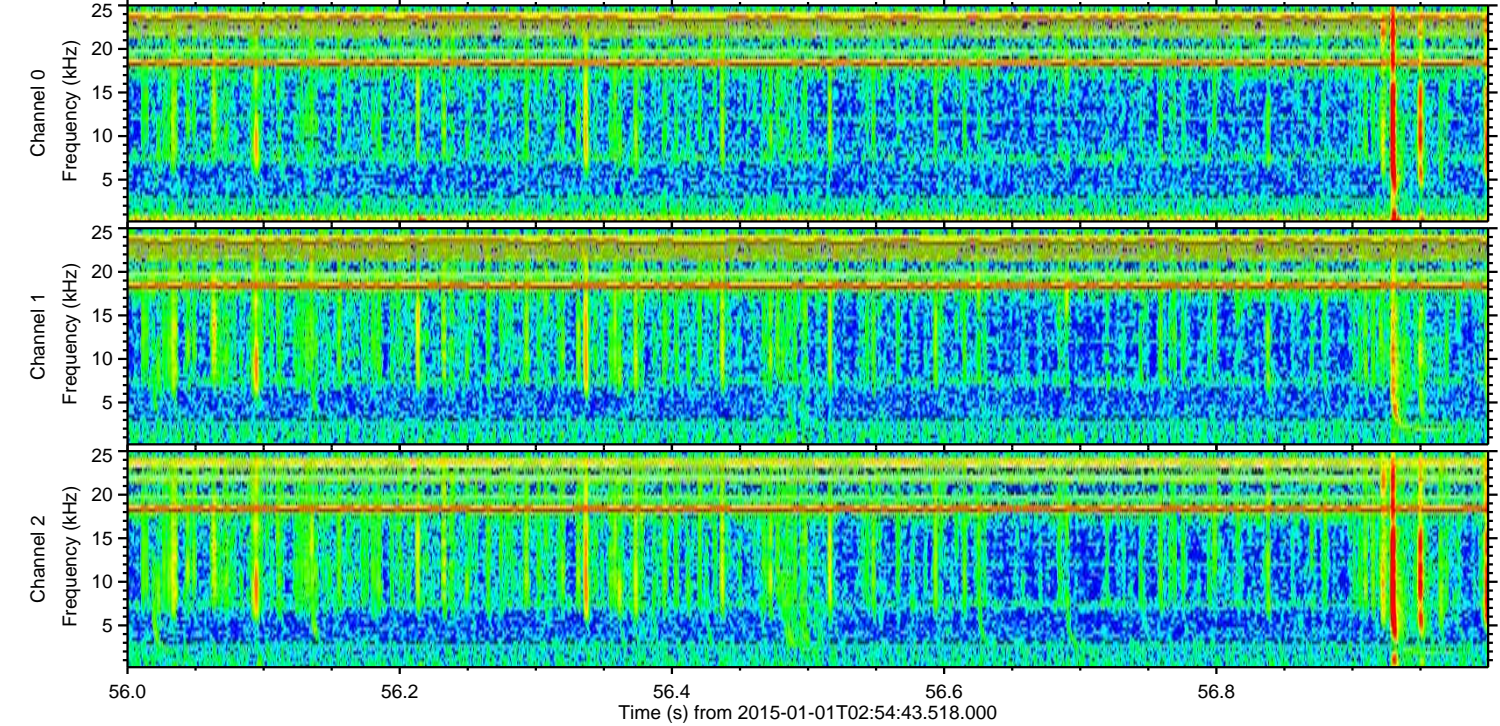
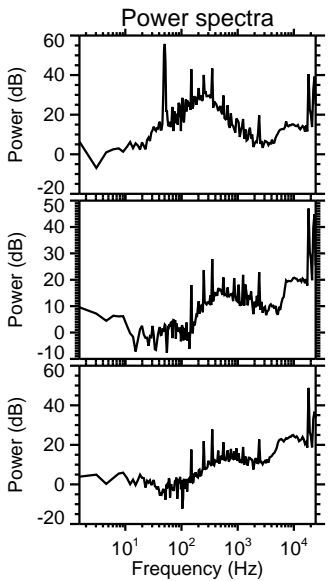
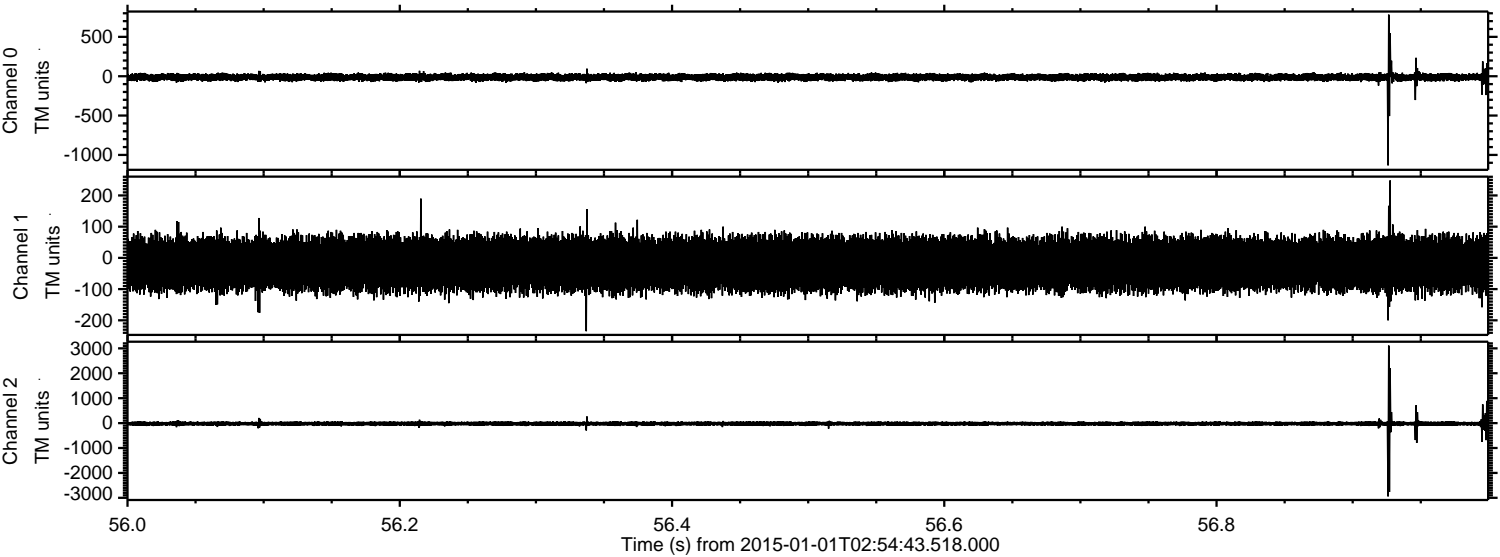

Processed Sat Jan 3 04:53:38 2015 by ELM ver.2012-10-06 from 001__elm20150101_025442__dat00.bin

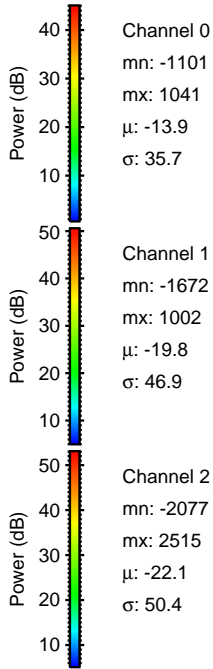
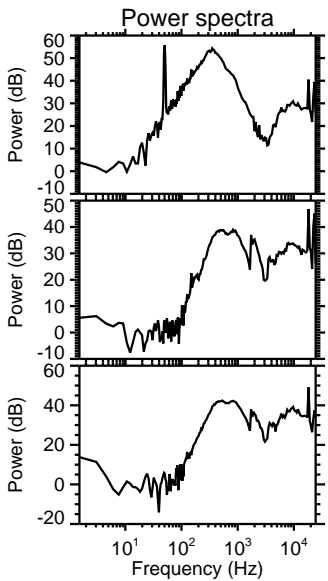
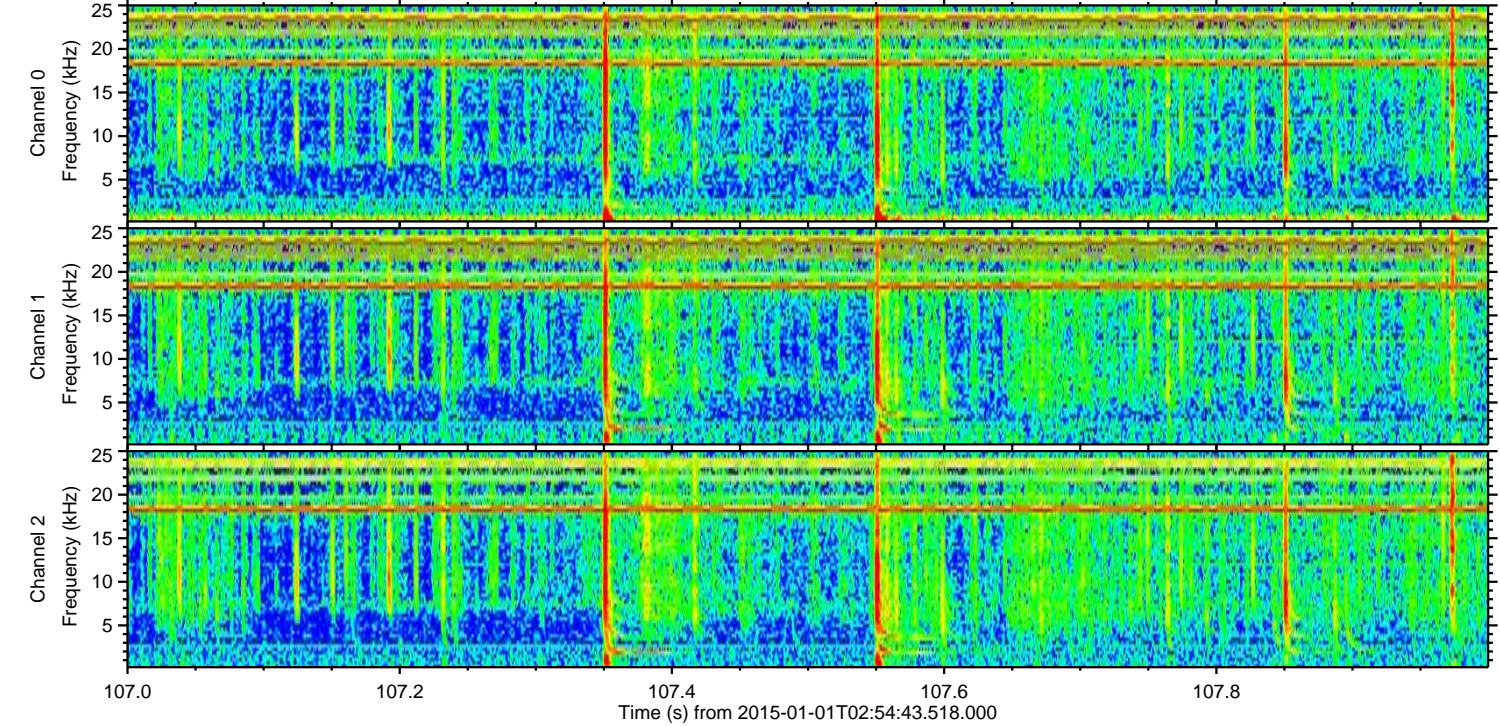
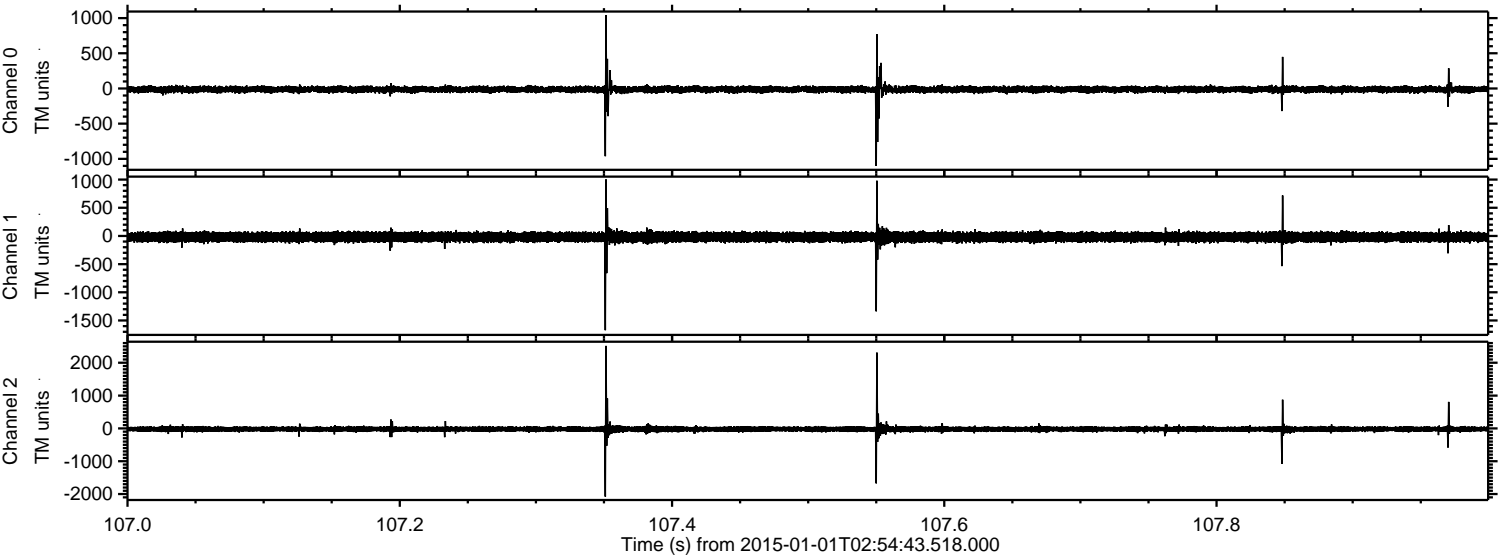

Processed Sat Jan 3 04:53:39 2015 by ELM ver.2012-10-06 from 001__elm20150101_025442__dat00.bin

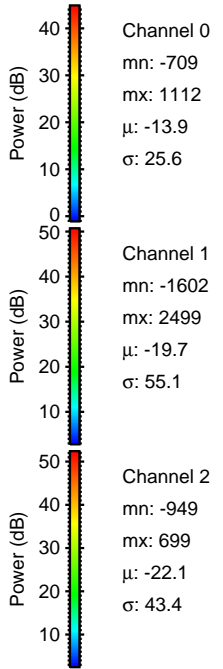
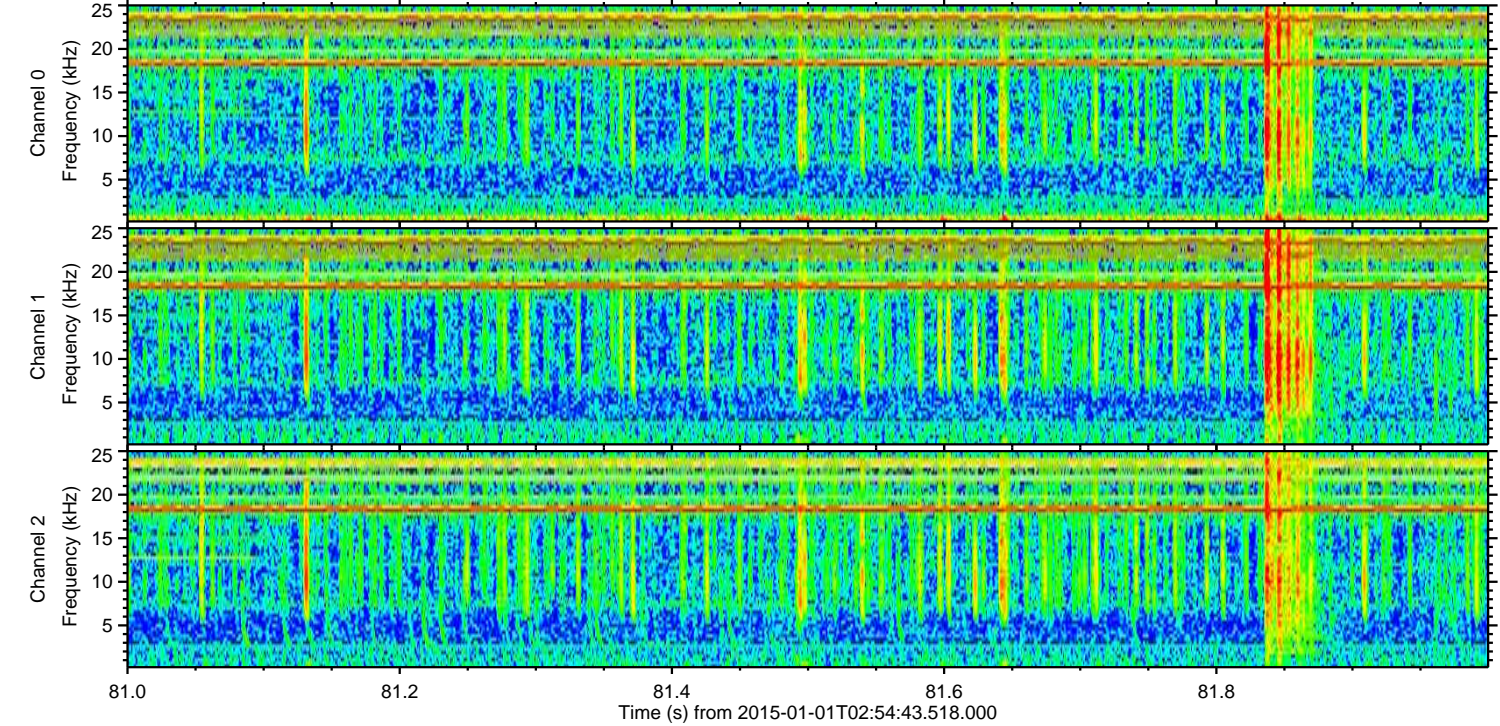
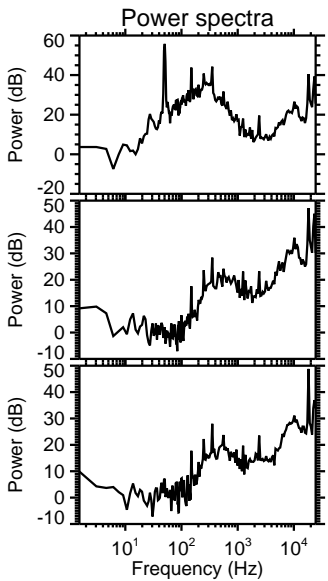
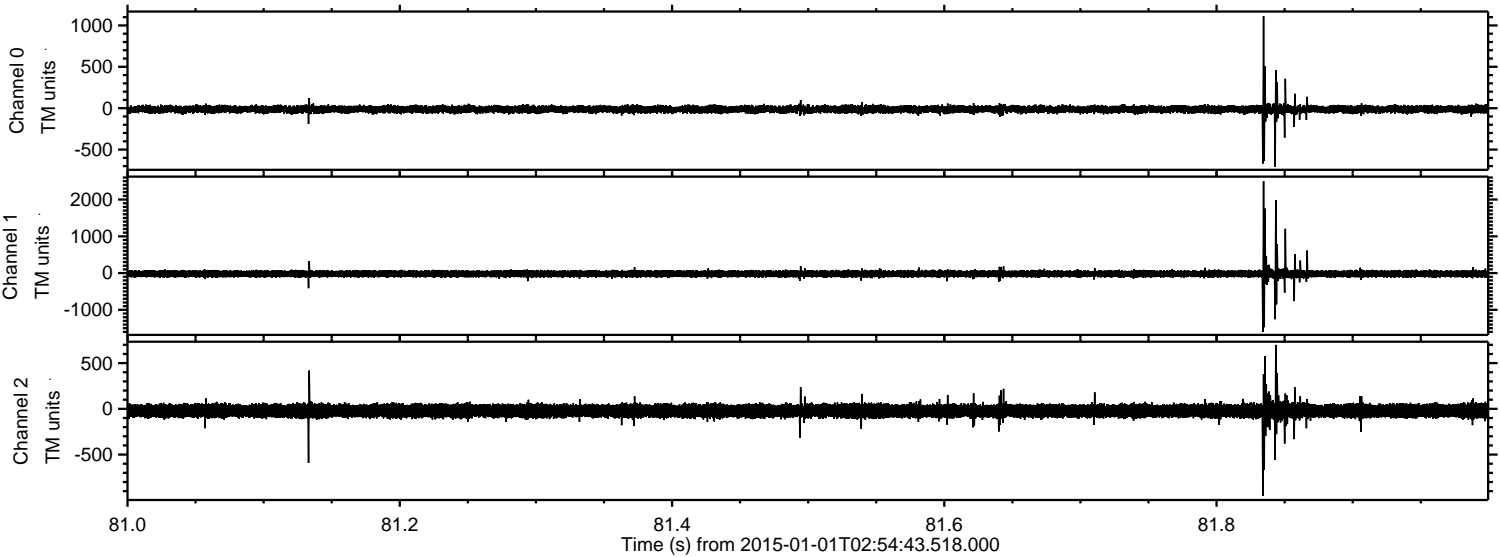

Processed Sat Jan 3 04:53:40 2015 by ELM ver.2012-10-06 from 001__elm20150101_025442__dat00.bin

