

ELMAVAN 3D WAVEFORMS (Measured data sampled at 50 kHz) 49807 packets of 144 samples from 2015-01-01T02:29:42.720.000.

Processed Sat Jan 3 04:42:43 2015 by ELM ver.2012-10-06 from 001__elm20150101_022941__dat00.bin

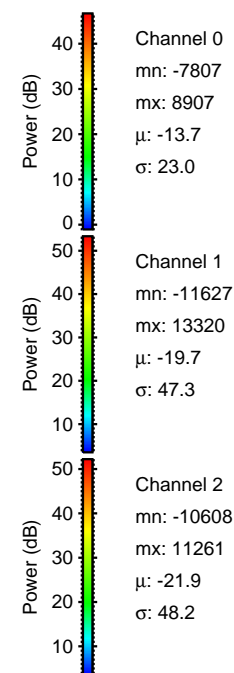
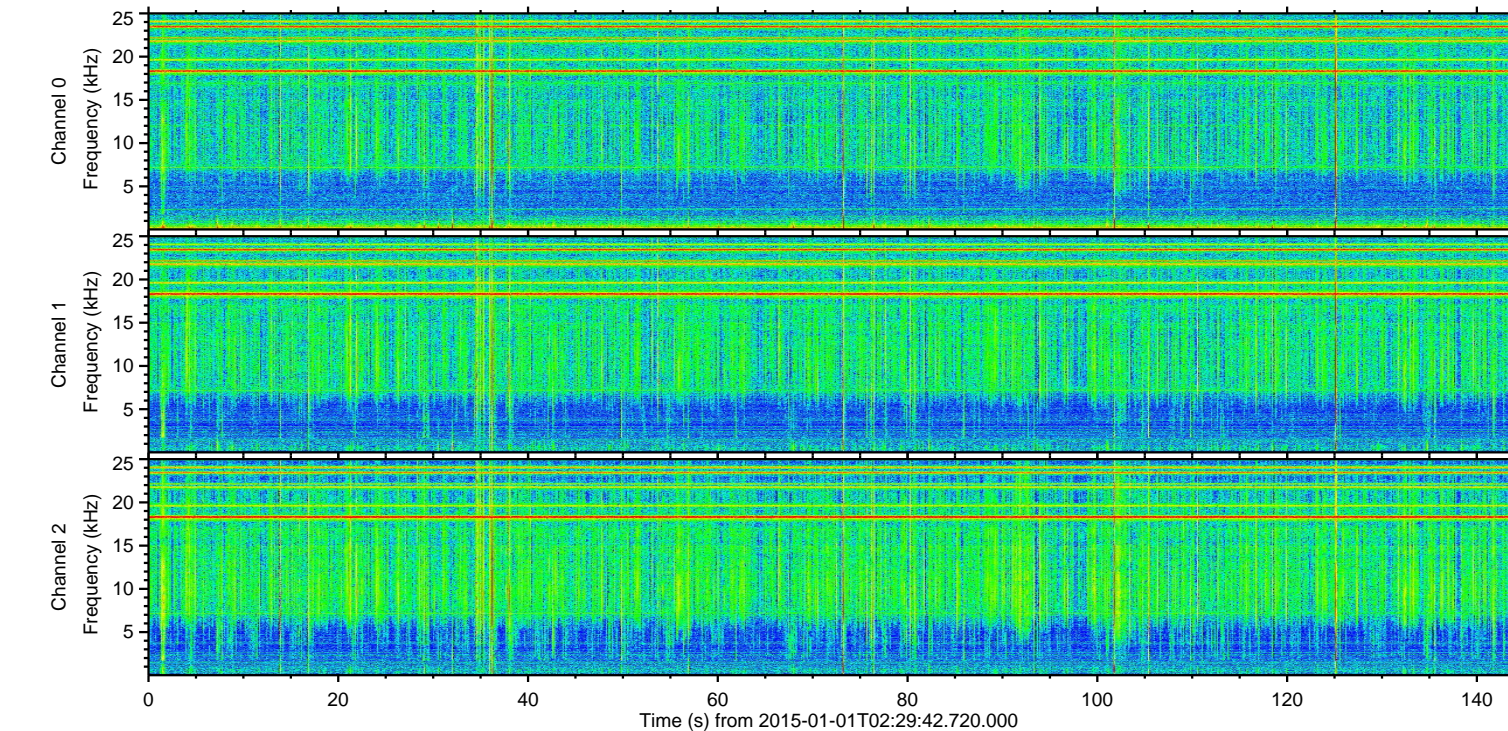
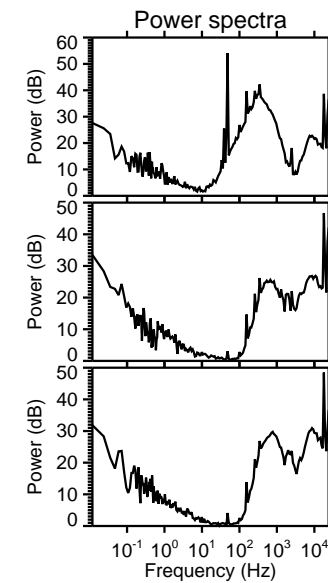
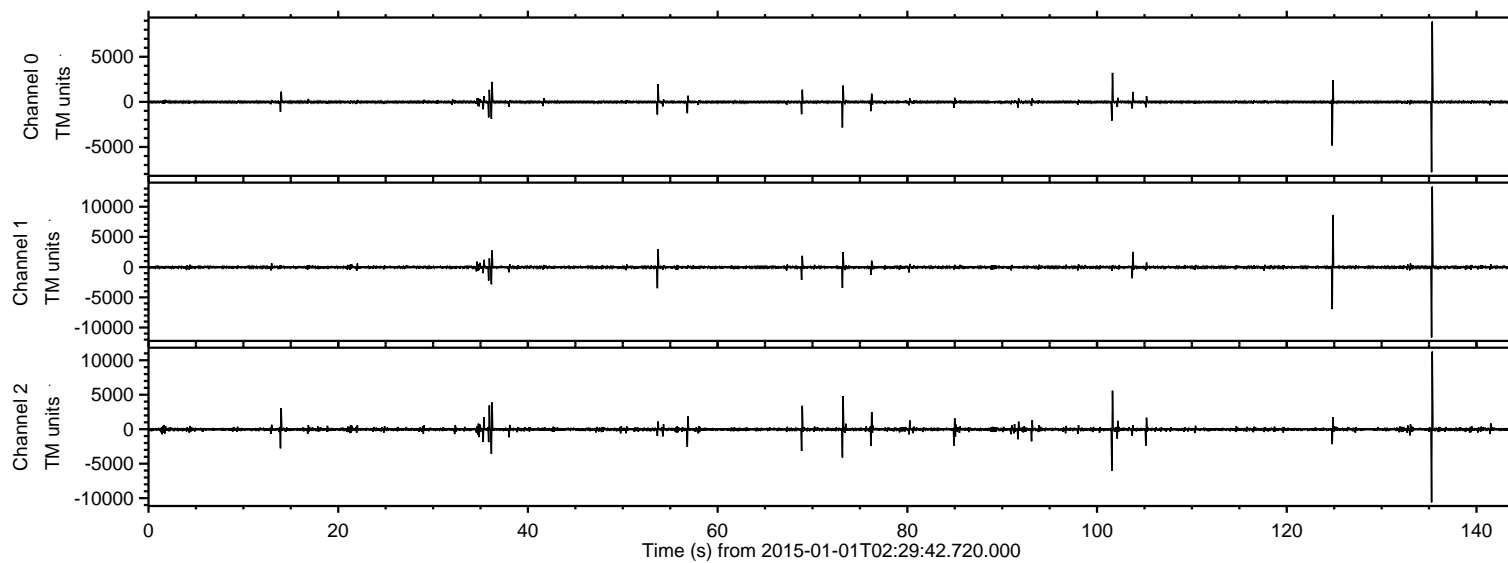

ELMAVAN 3D WAVEFORMS (Measured data sampled at 50 kHz) 49807 packets of 144 samples from 2015-01-01T02:29:42.720.000. Part 136/144

Processed Sat Jan 3 04:42:55 2015 by ELM ver.2012-10-06 from 001__elm20150101_022941__dat00.bin

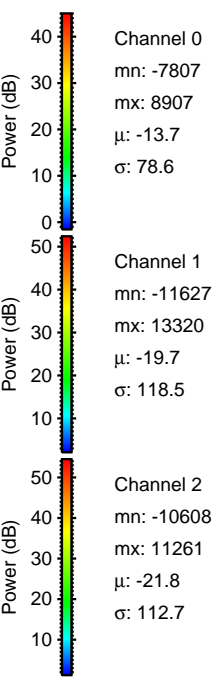
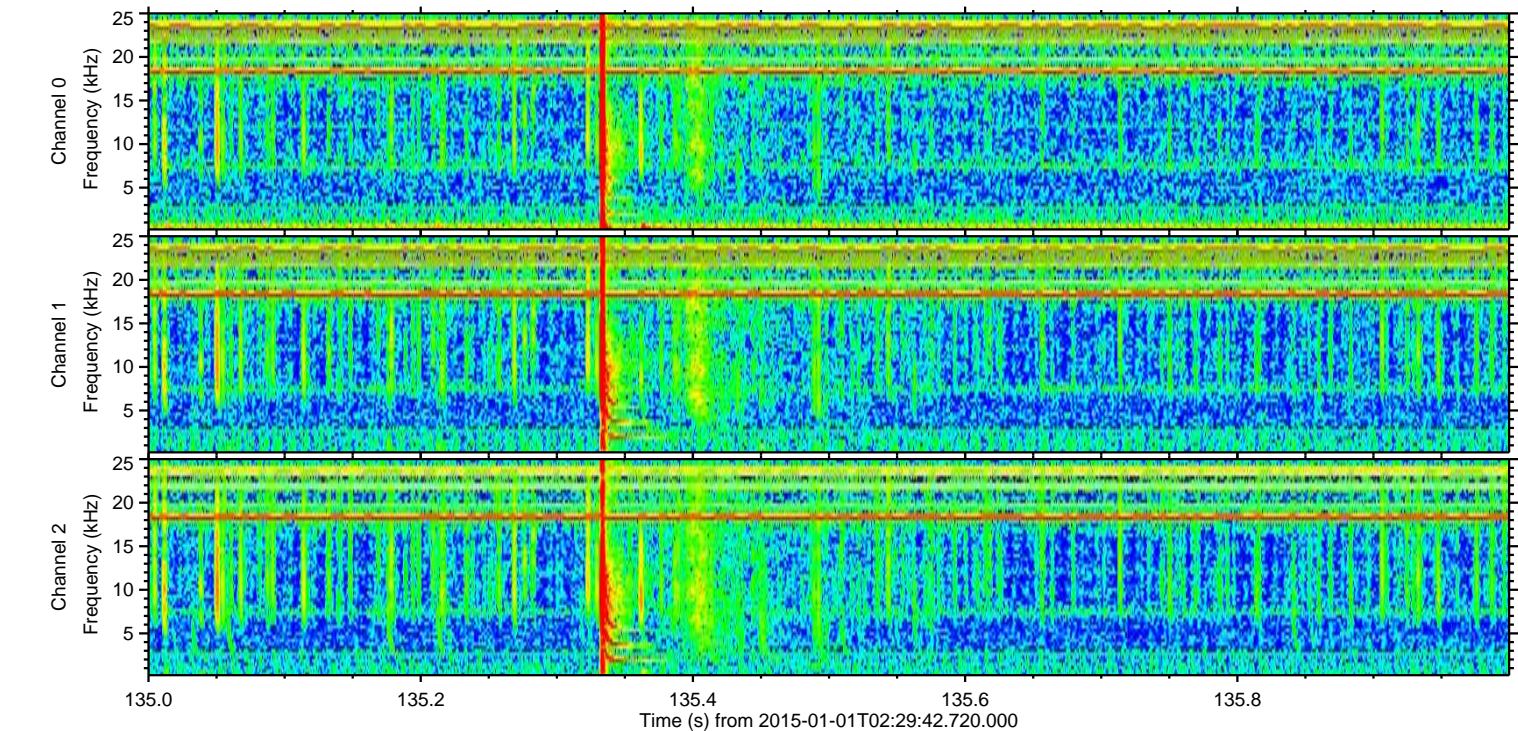
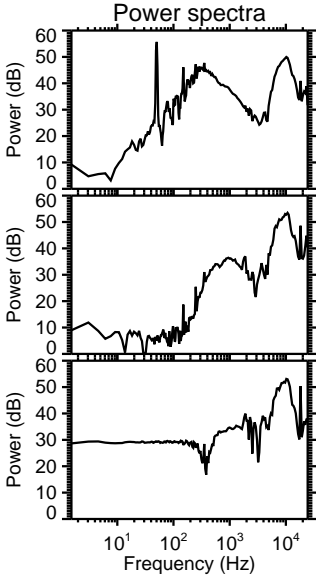
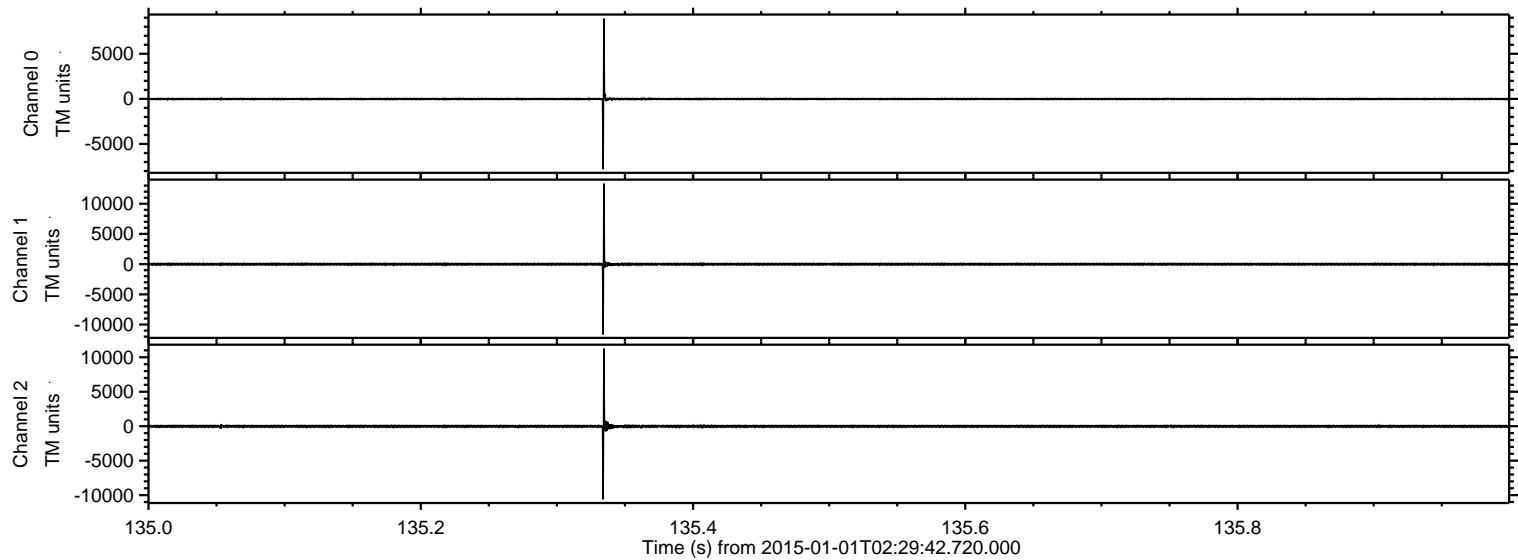

ELMAVAN 3D WAVEFORMS (Measured data sampled at 50 kHz) 49807 packets of 144 samples from 2015-01-01T02:29:42.720.000. Part 125/144

Processed Sat Jan 3 04:42:56 2015 by ELM ver.2012-10-06 from 001__elm20150101_022941__dat00.bin

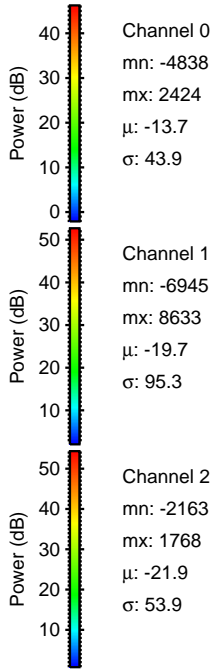
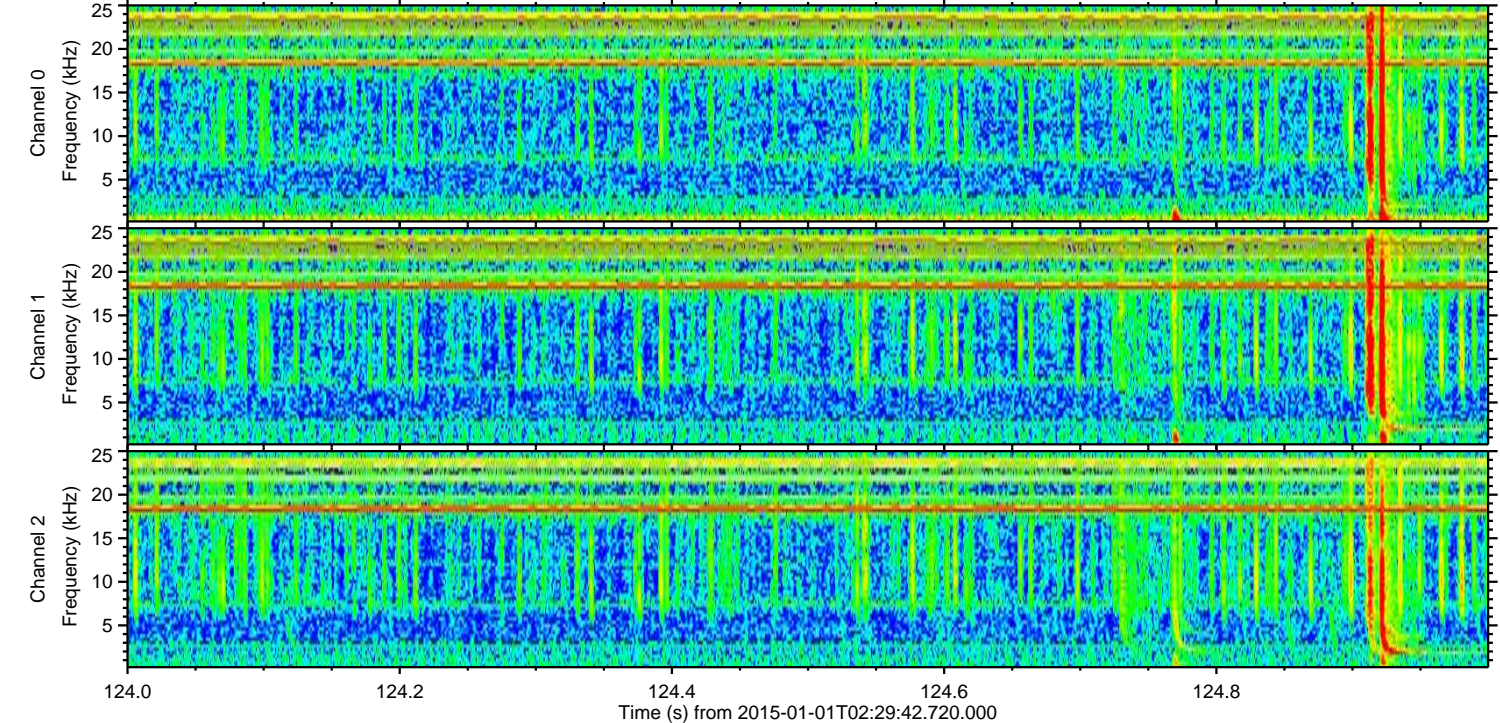
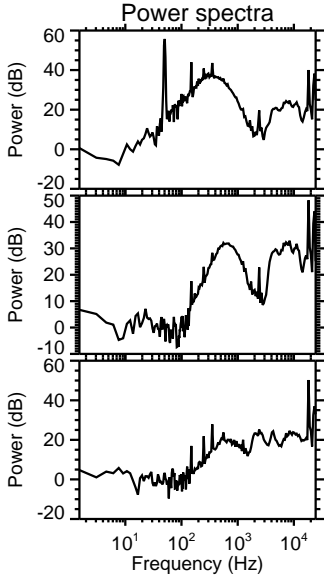
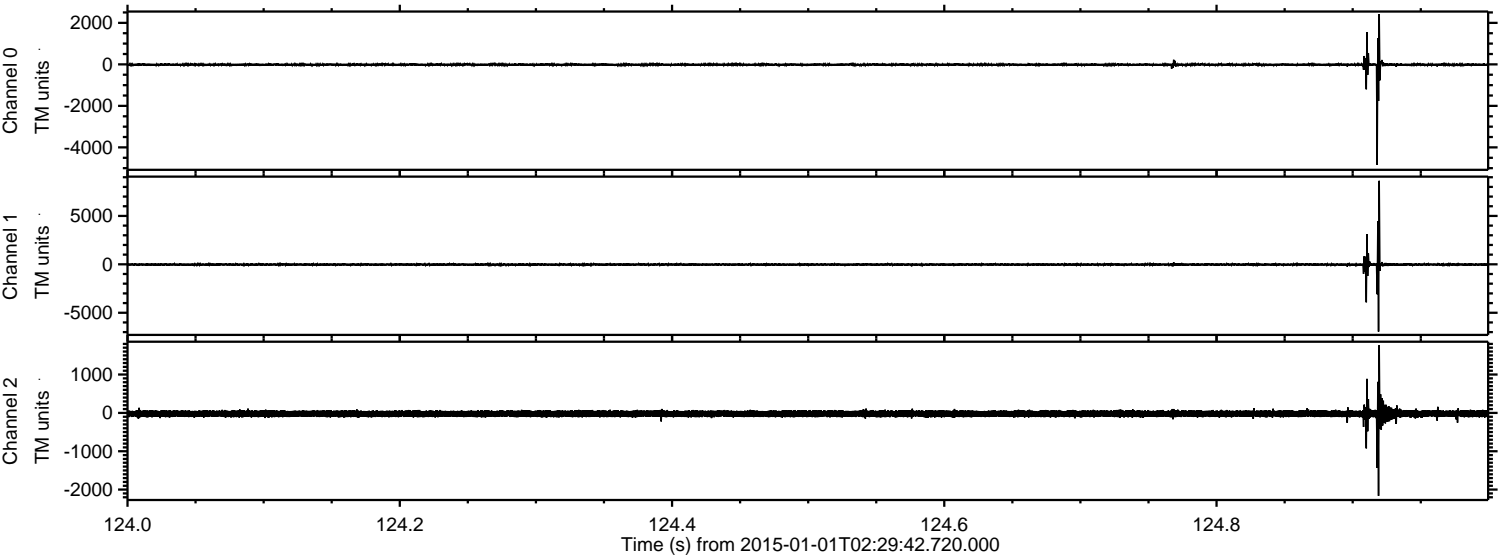

ELMAVAN 3D WAVEFORMS (Measured data sampled at 50 kHz) 49807 packets of 144 samples from 2015-01-01T02:29:42.720.000. Part 102/144

Processed Sat Jan 3 04:42:57 2015 by ELM ver.2012-10-06 from 001__elm20150101_022941__dat00.bin

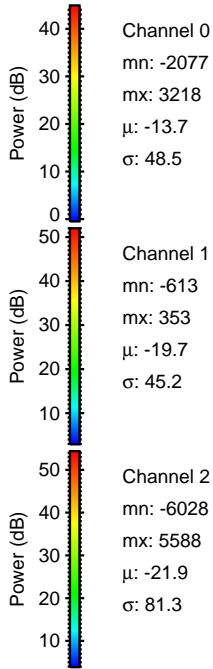
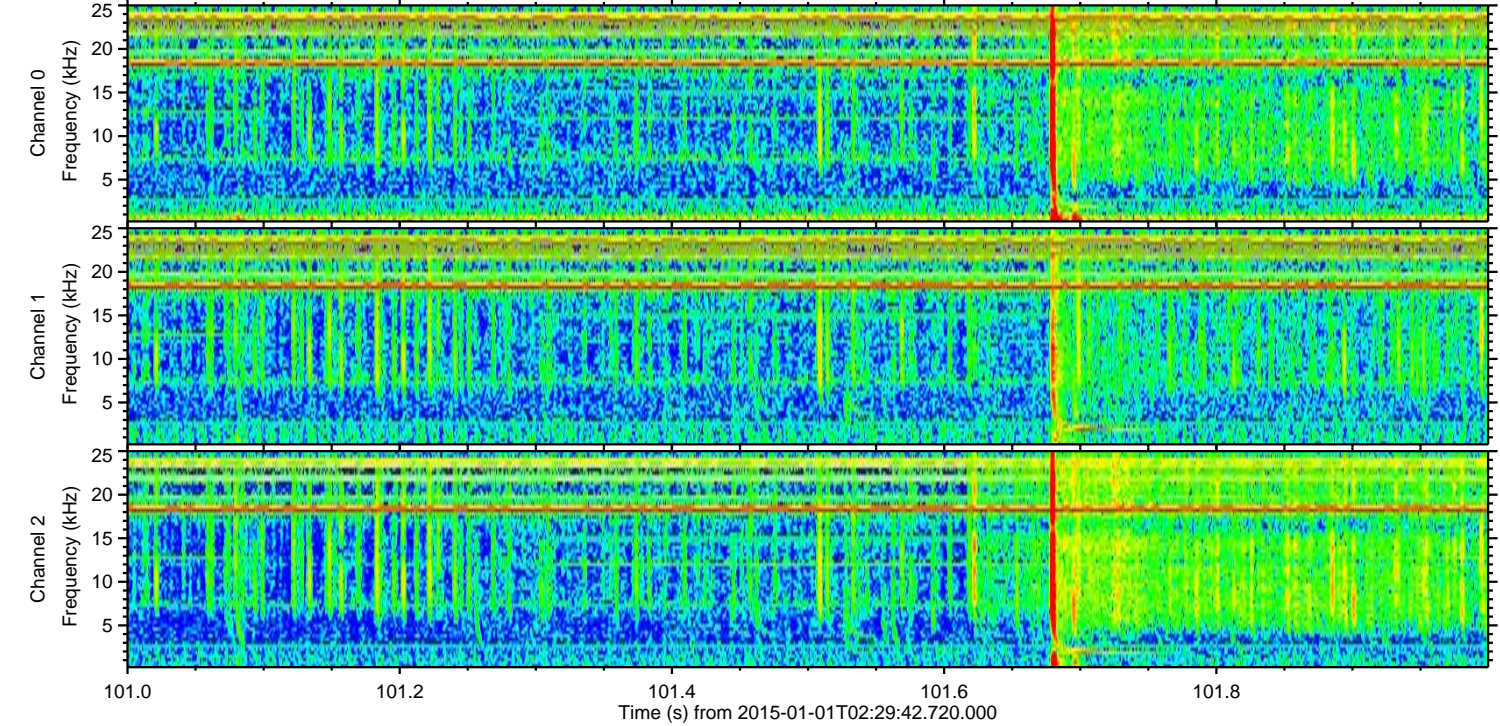
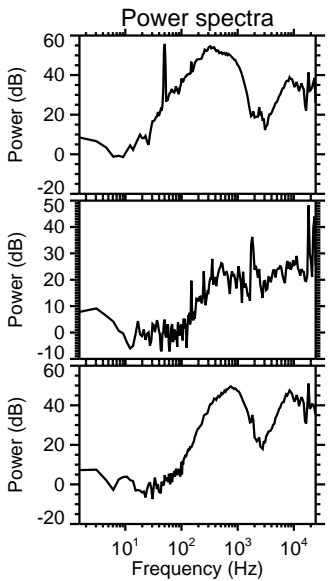
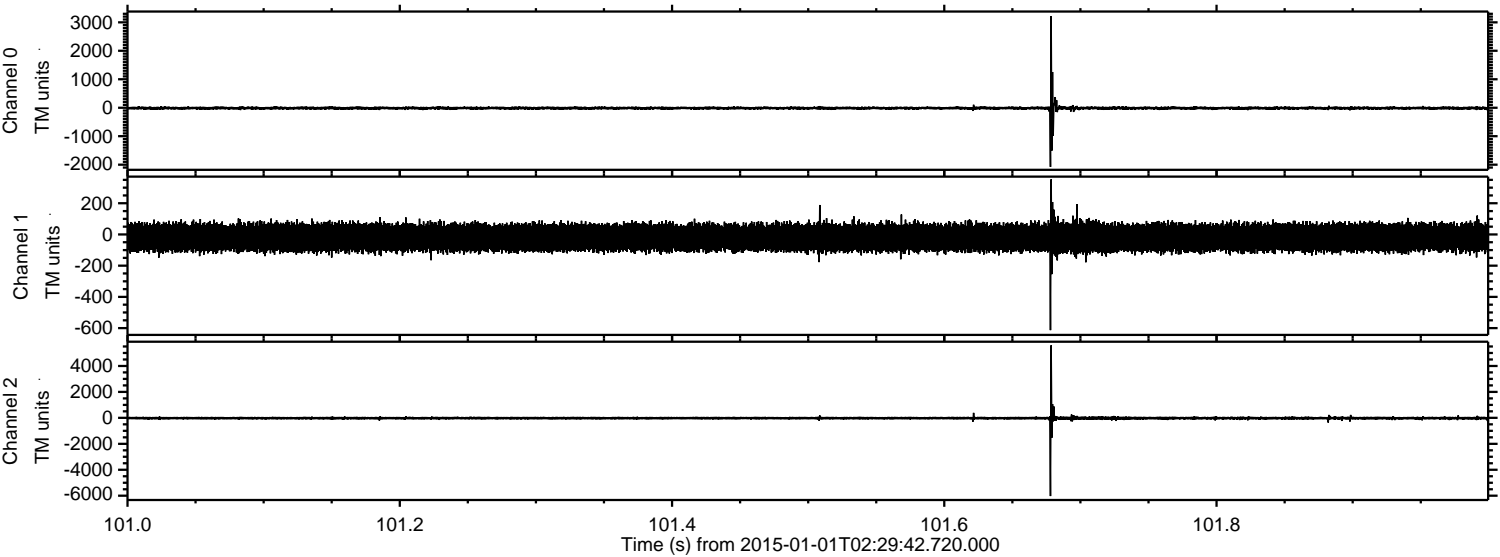

Processed Sat Jan 3 04:42:58 2015 by ELM ver.2012-10-06 from 001__elm20150101_022941__dat00.bin

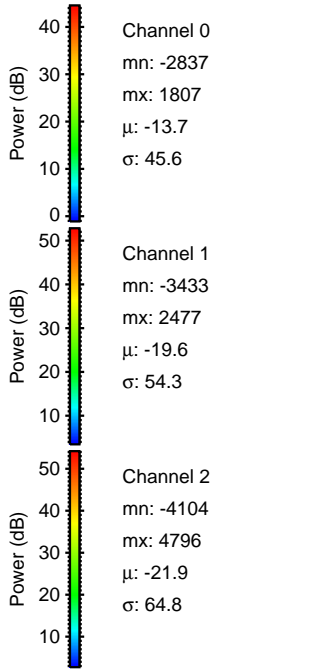
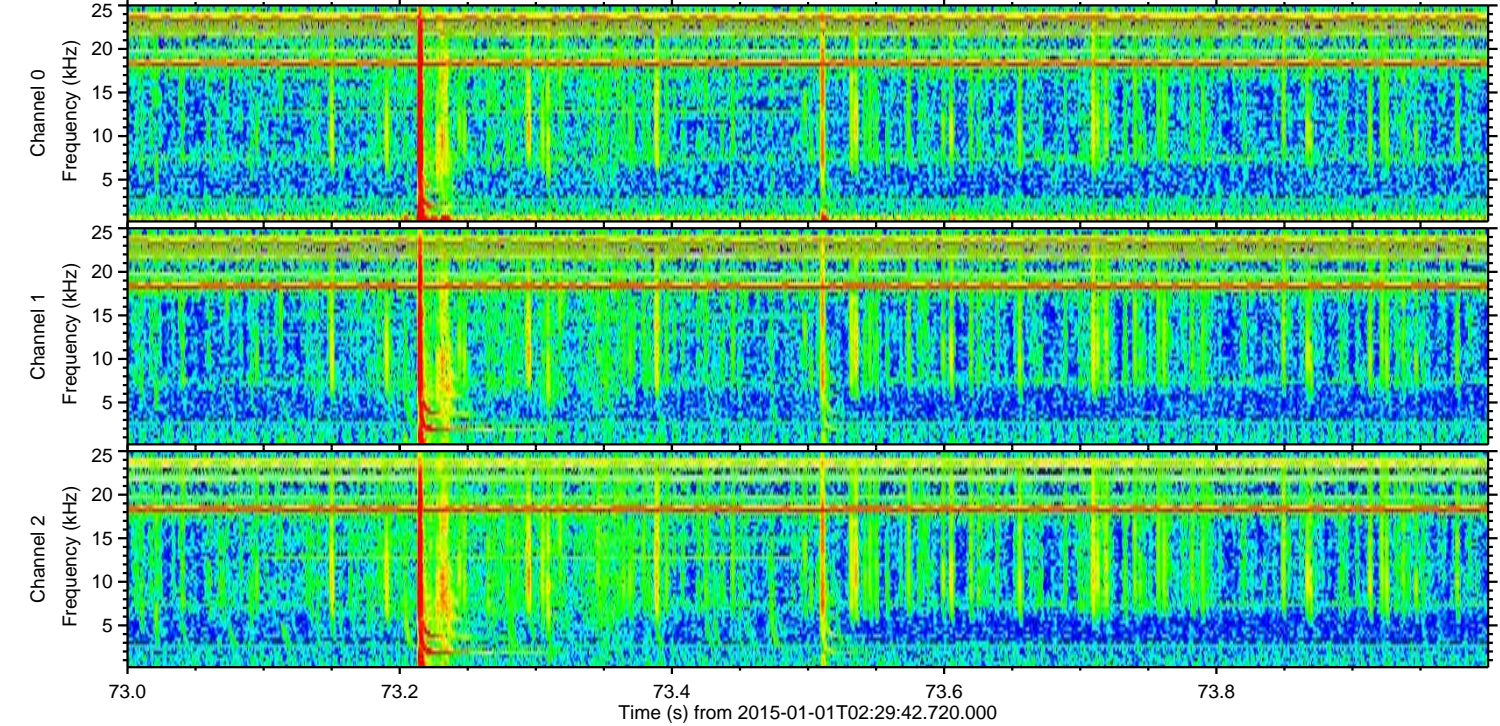
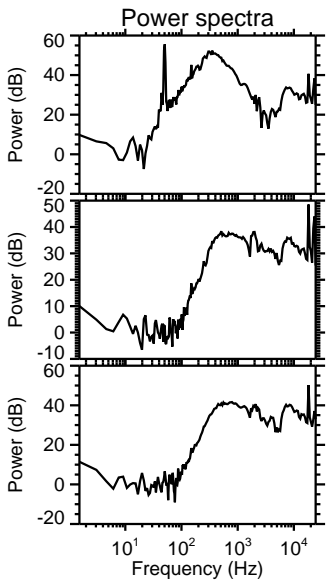
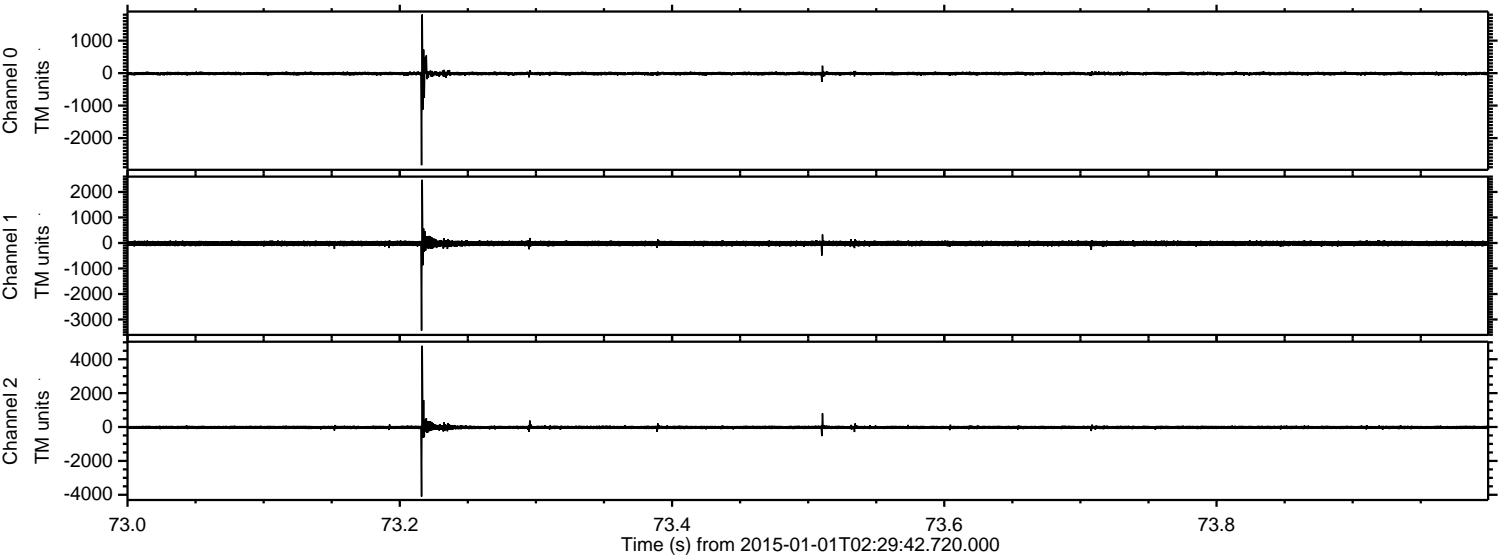

Processed Sat Jan 3 04:42:59 2015 by ELM ver.2012-10-06 from 001__elm20150101_022941__dat00.bin

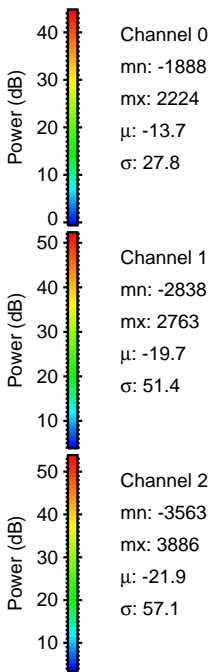
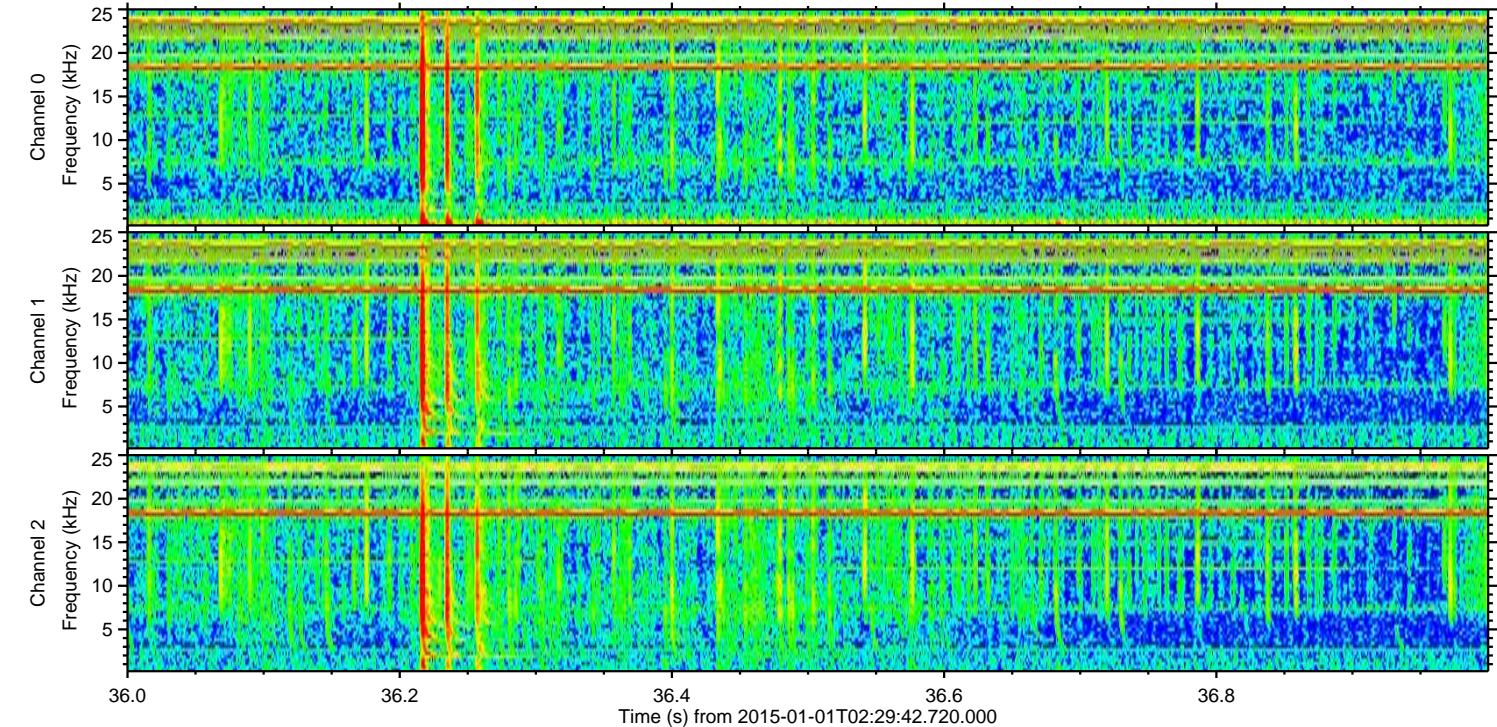
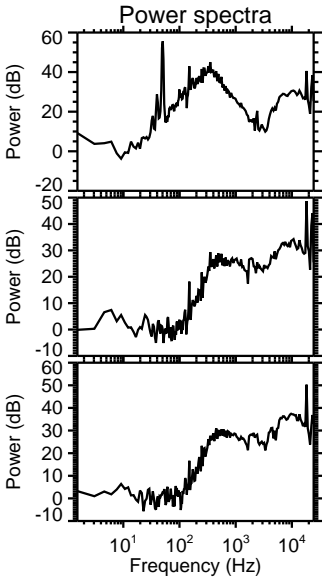
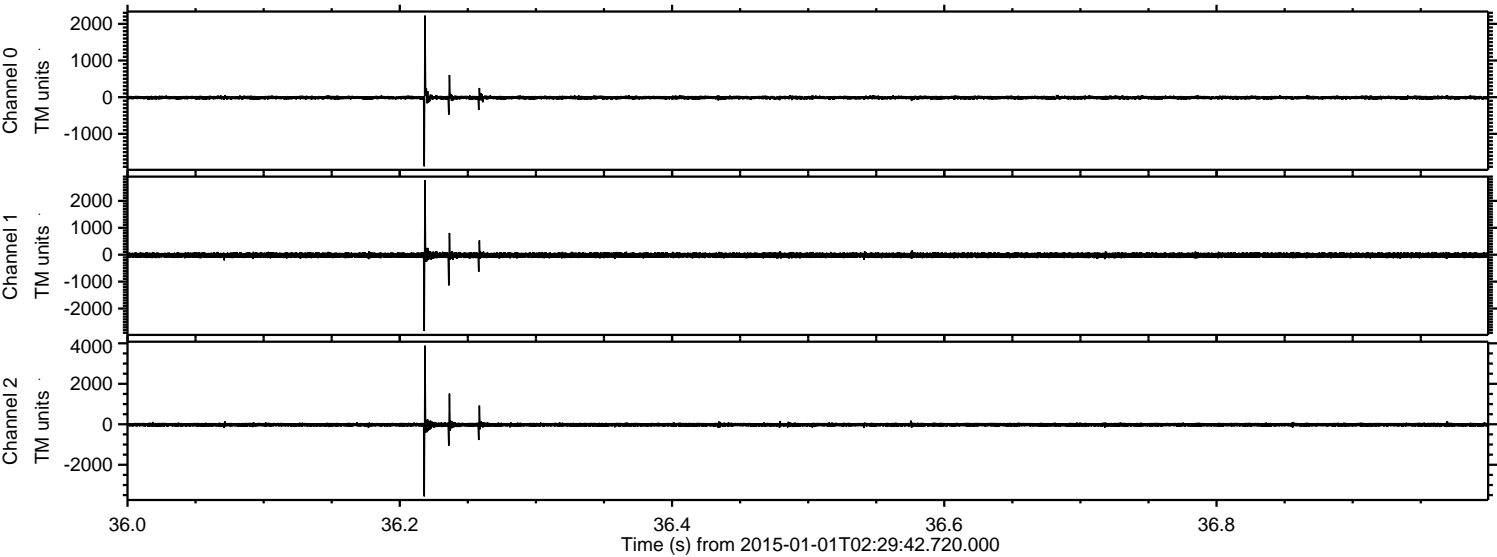

Processed Sat Jan 3 04:43:00 2015 by ELM ver.2012-10-06 from 001__elm20150101_022941__dat00.bin

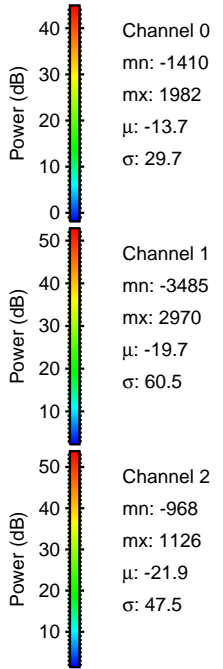
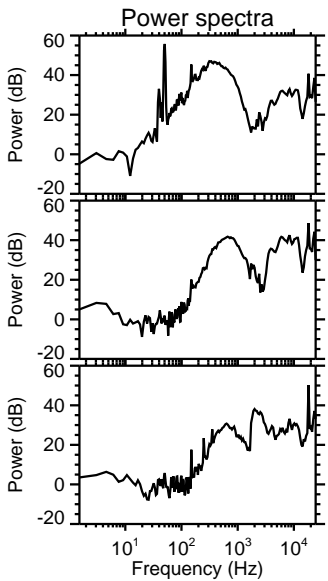
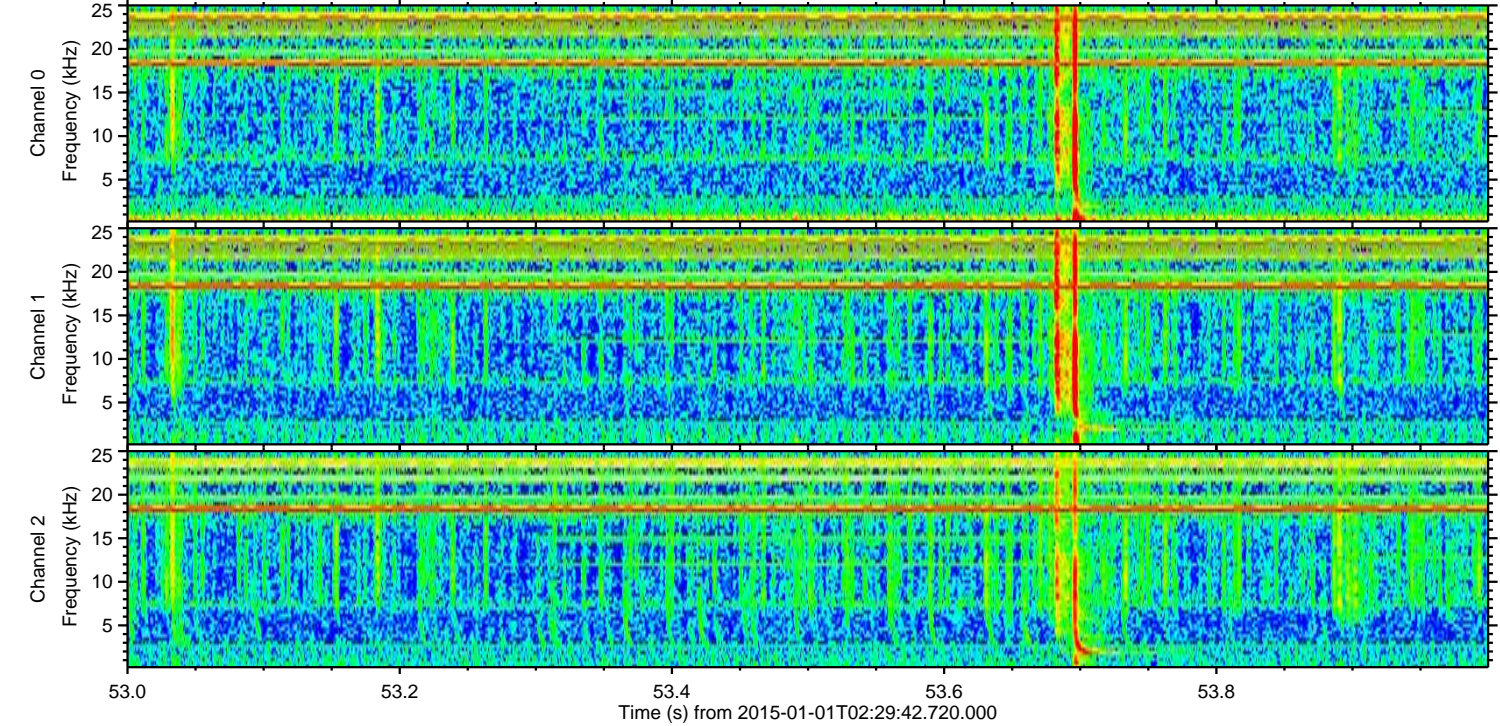
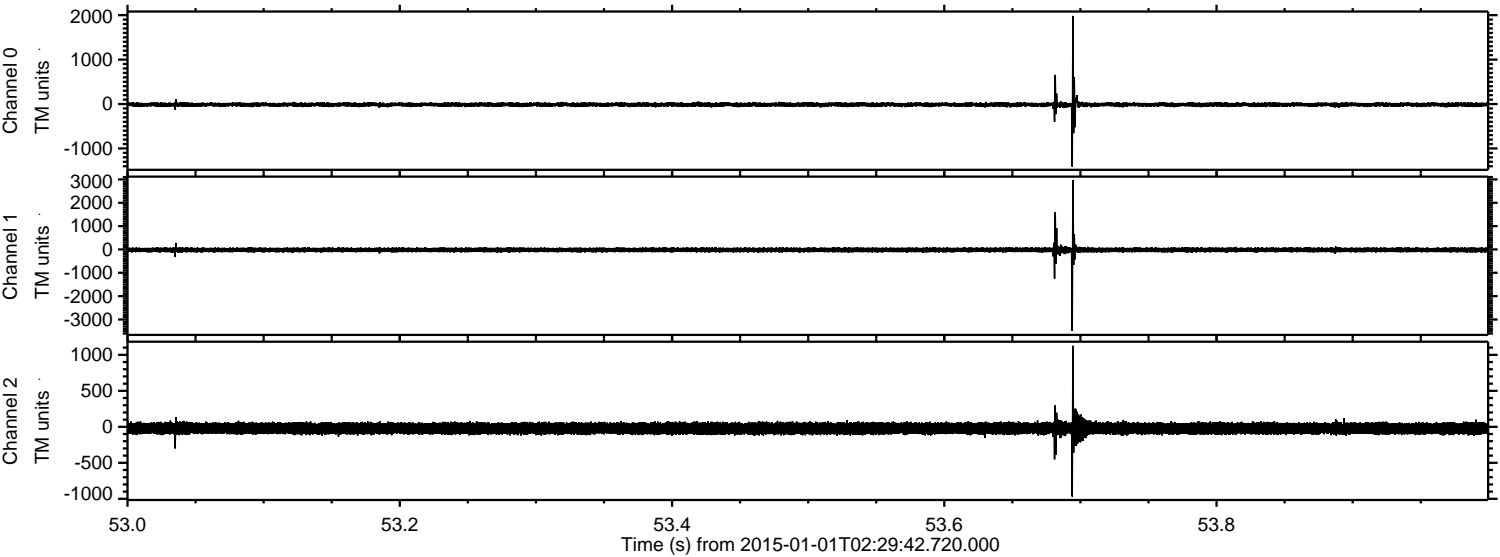

ELMAVAN 3D WAVEFORMS (Measured data sampled at 50 kHz) 49807 packets of 144 samples from 2015-01-01T02:29:42.720.000. Part 36/144

Processed Sat Jan 3 04:43:01 2015 by ELM ver.2012-10-06 from 001__elm20150101_022941__dat00.bin

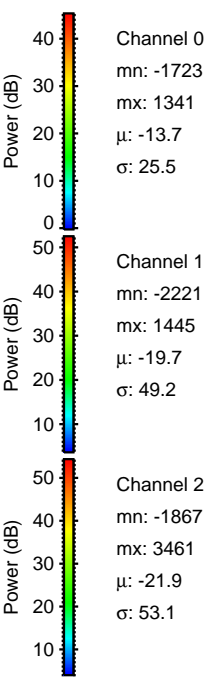
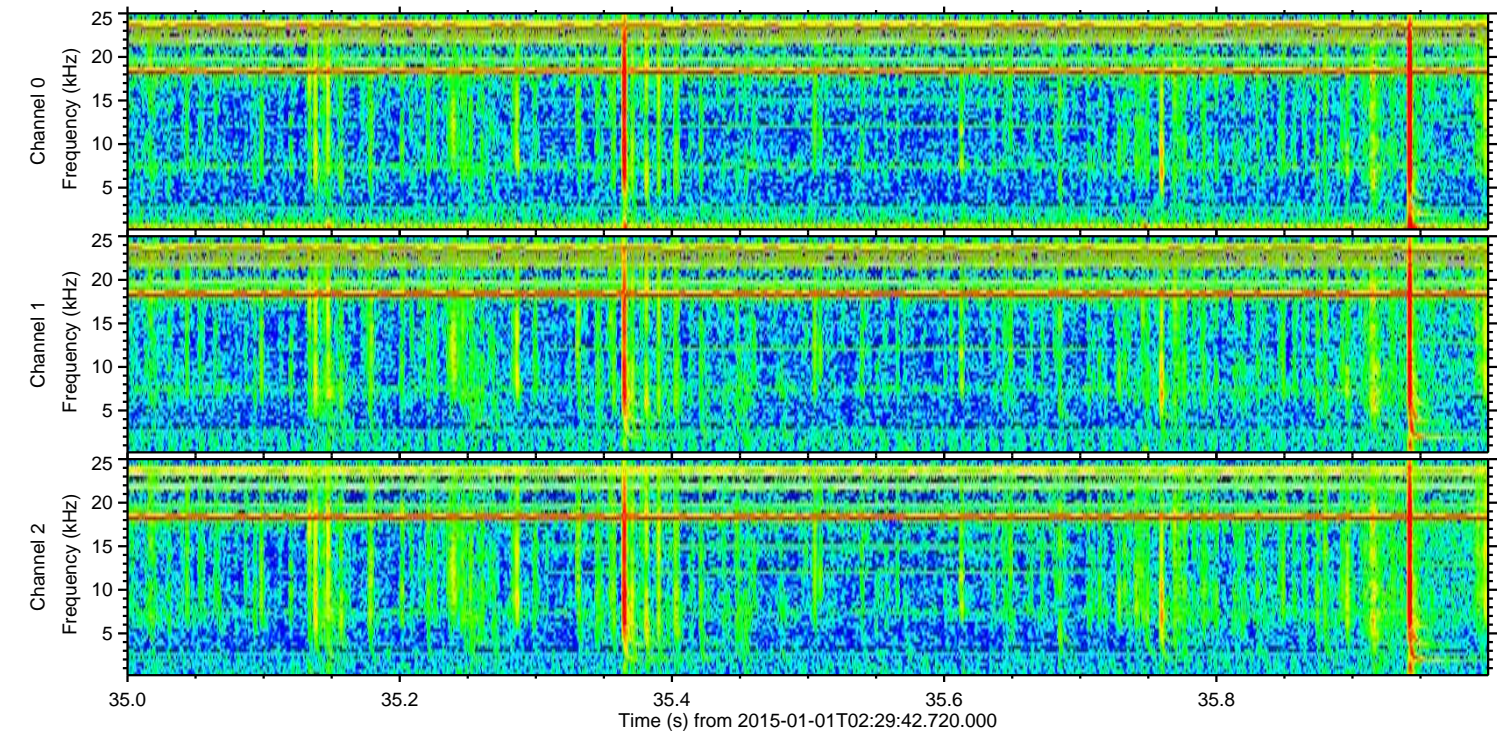
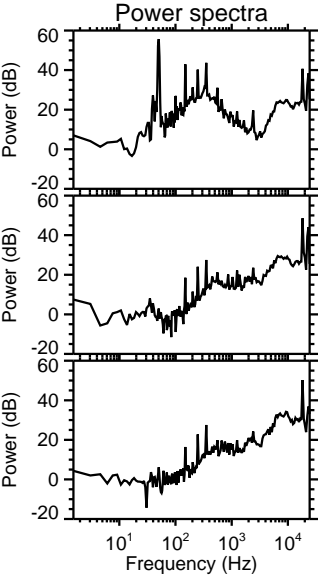
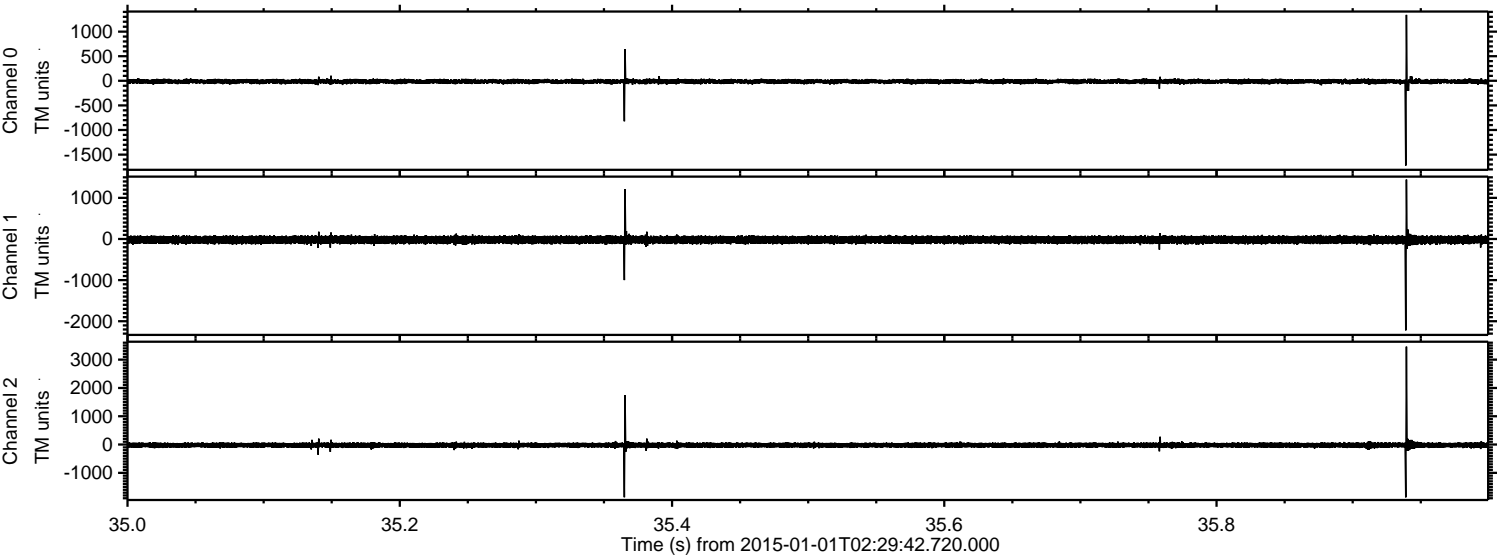

Channel 0
mn: -1723
mx: 1341
 μ : -13.7
 σ : 25.5

Channel 1
mn: -2221
mx: 1445
 μ : -19.7
 σ : 49.2

Channel 2
mn: -1867
mx: 3461
 μ : -21.9
 σ : 53.1

Processed Sat Jan 3 04:43:02 2015 by ELM ver.2012-10-06 from 001__elm20150101_022941__dat00.bin

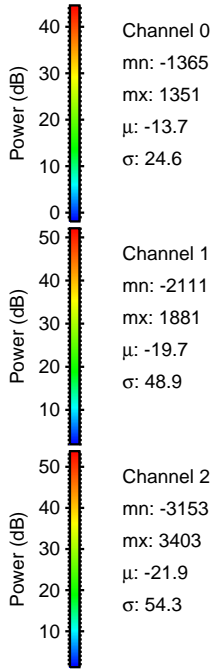
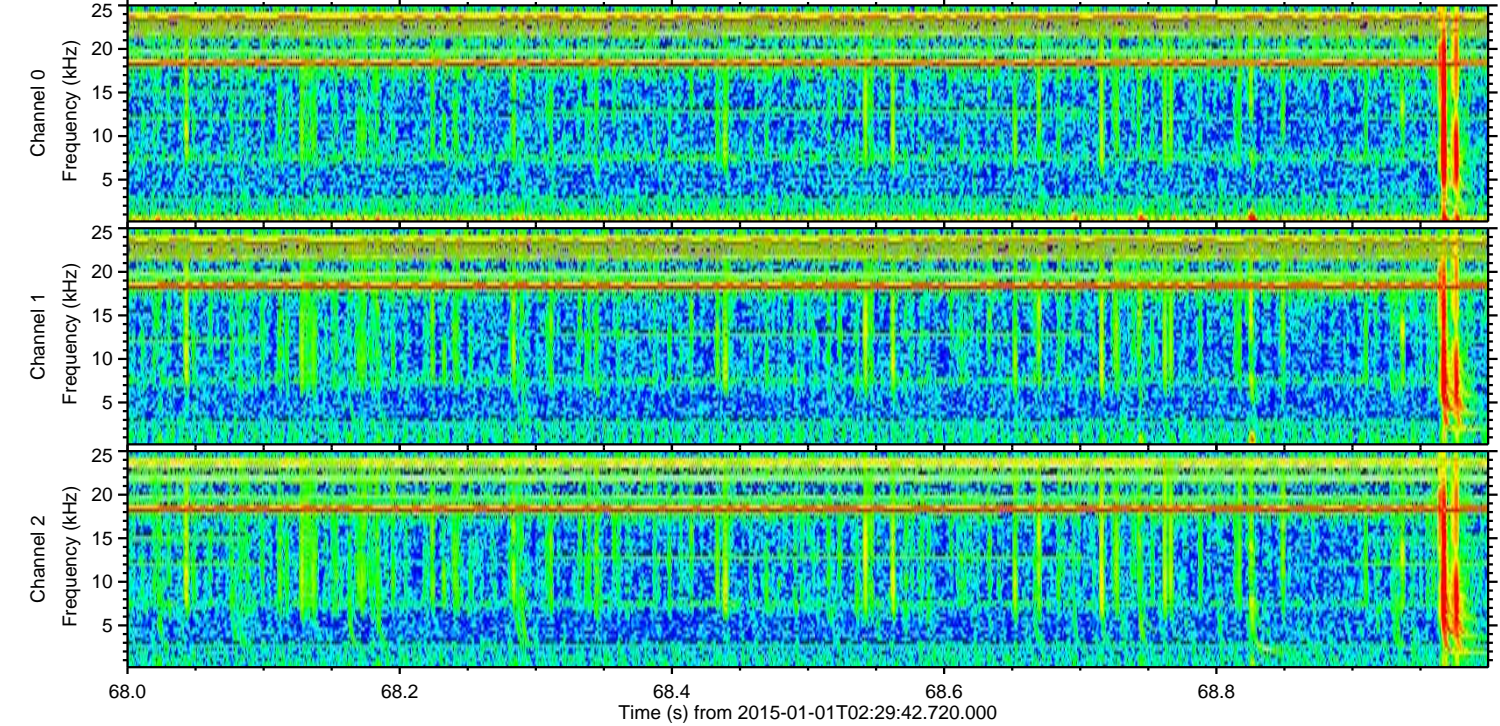
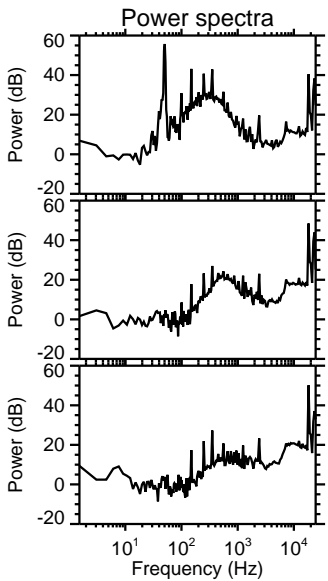
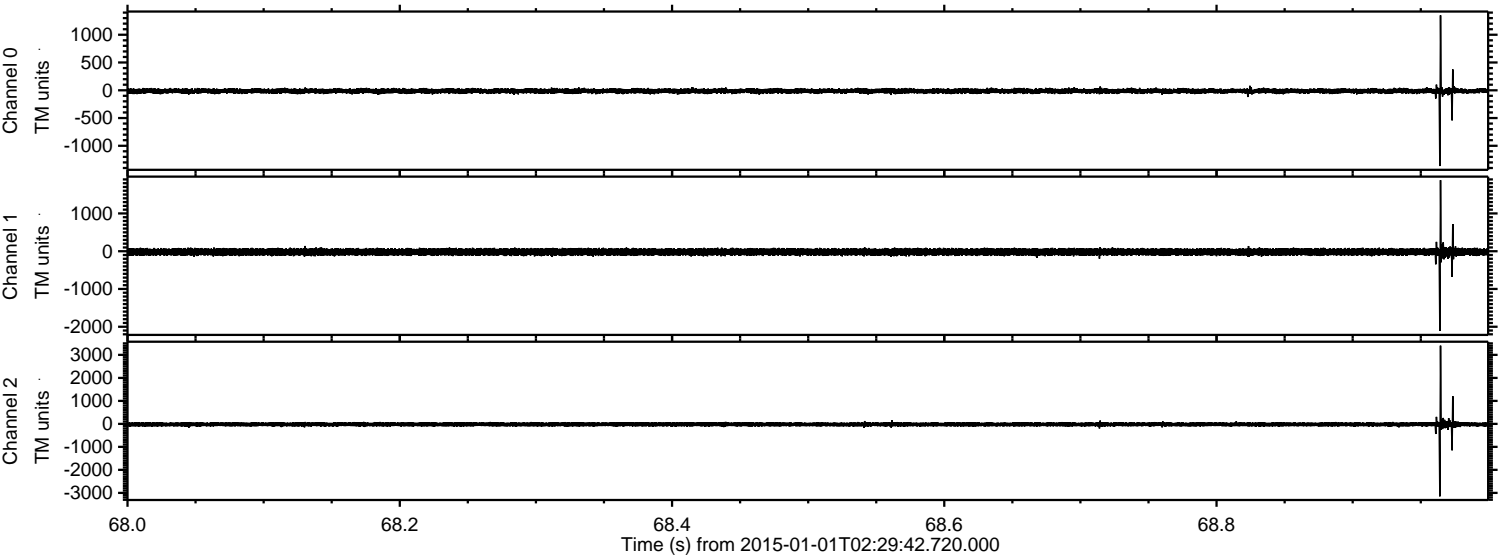

Processed Sat Jan 3 04:43:03 2015 by ELM ver.2012-10-06 from 001__elm20150101_022941__dat00.bin

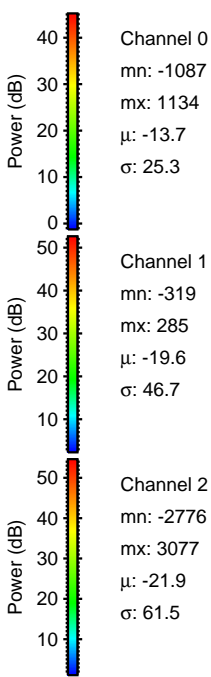
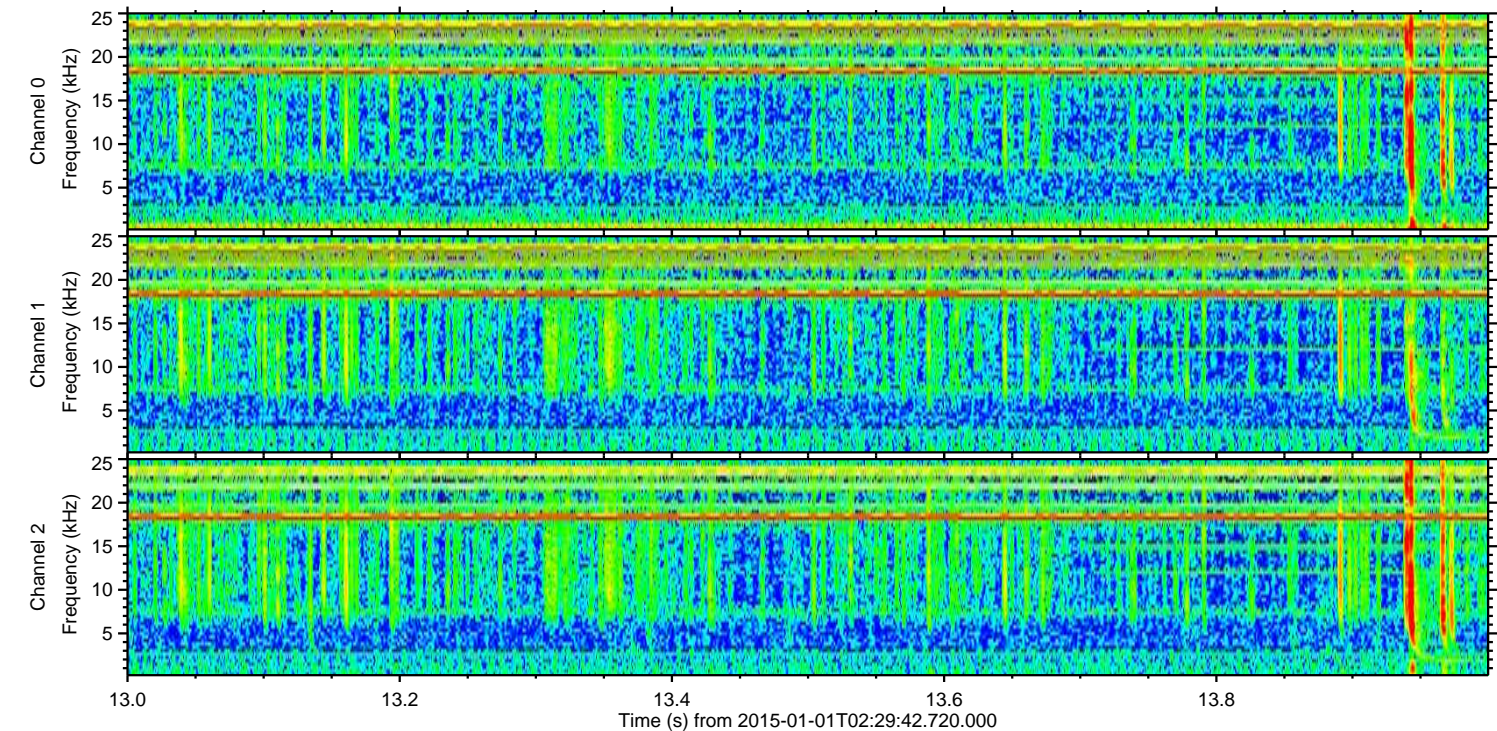
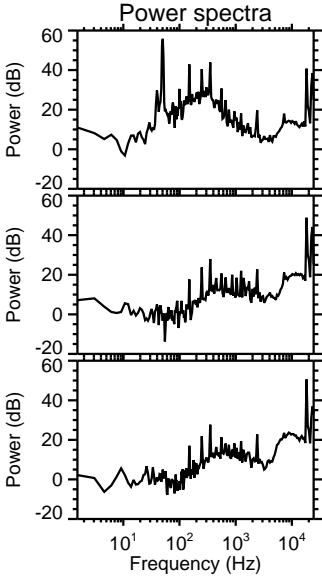
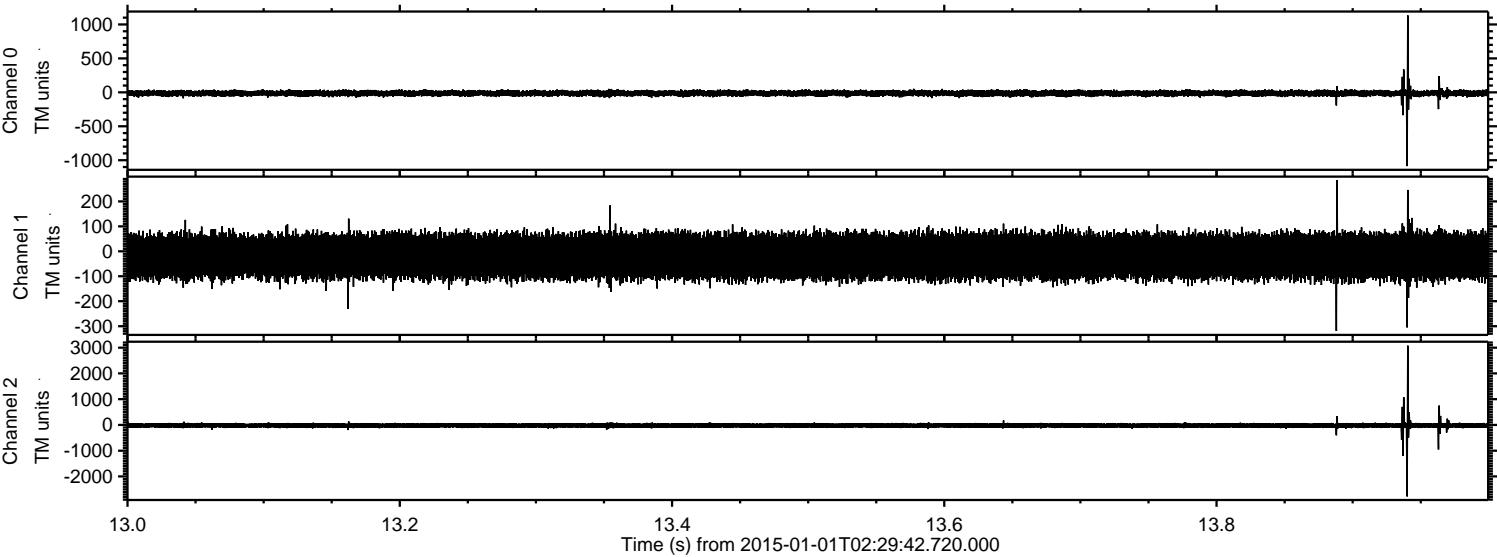

Processed Sat Jan 3 04:43:04 2015 by ELM ver.2012-10-06 from 001__elm20150101_022941__dat00.bin

