

ELMAVAN 3D WAVEFORMS (Measured data sampled at 50 kHz) 49808 packets of 144 samples from 2014-12-31T23:34:37.184.999.

Processed Sat Jan 3 03:48:48 2015 by ELM ver.2012-10-06 from 001__elm20141231_233436__dat00.bin

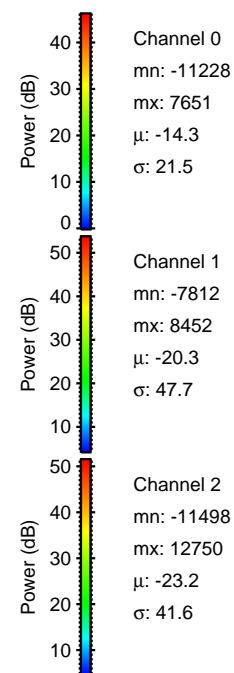
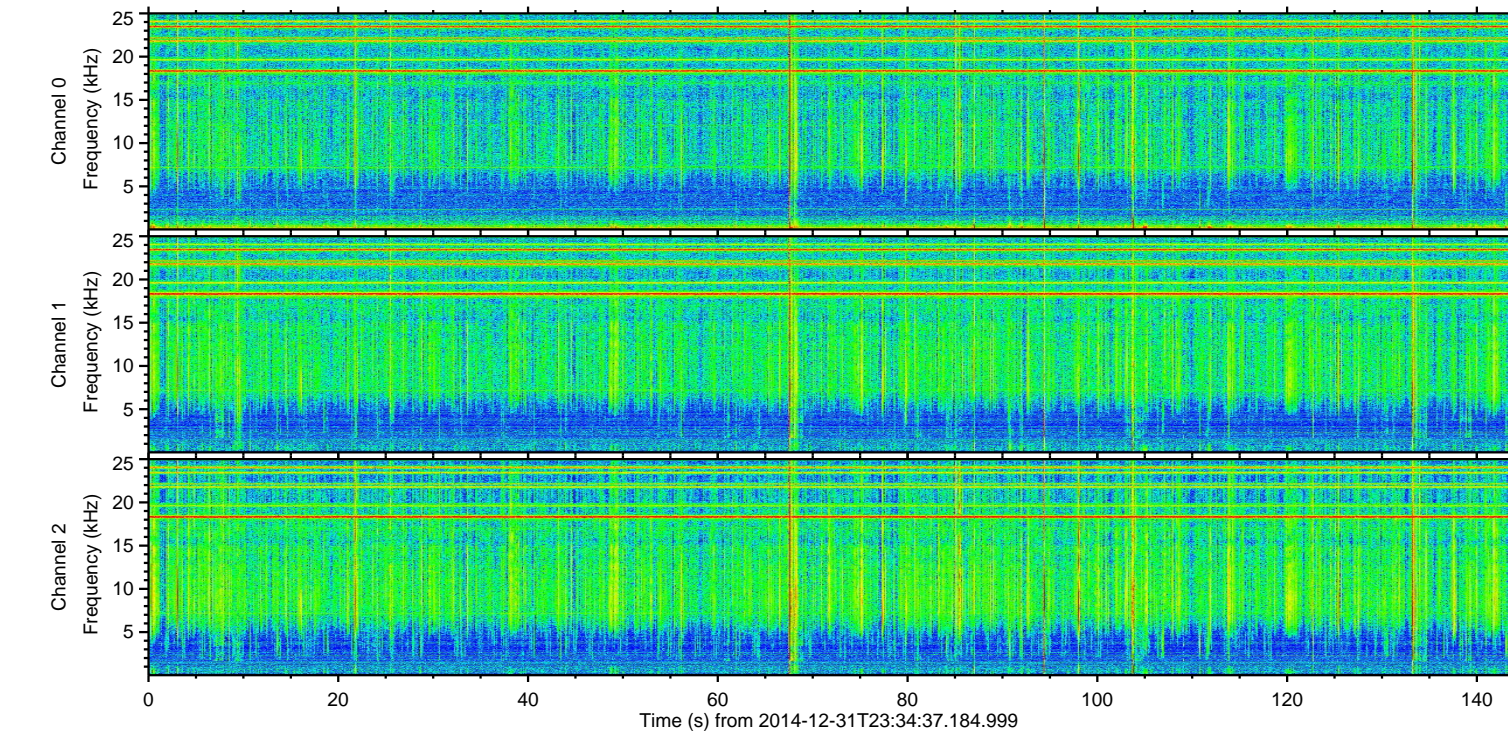
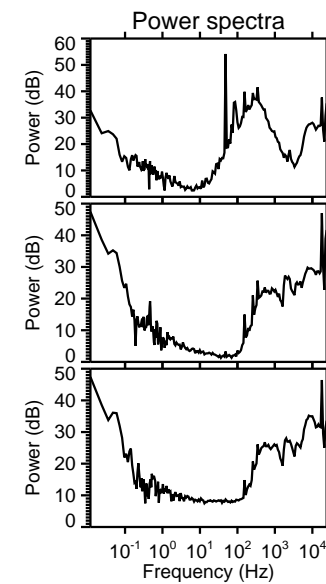
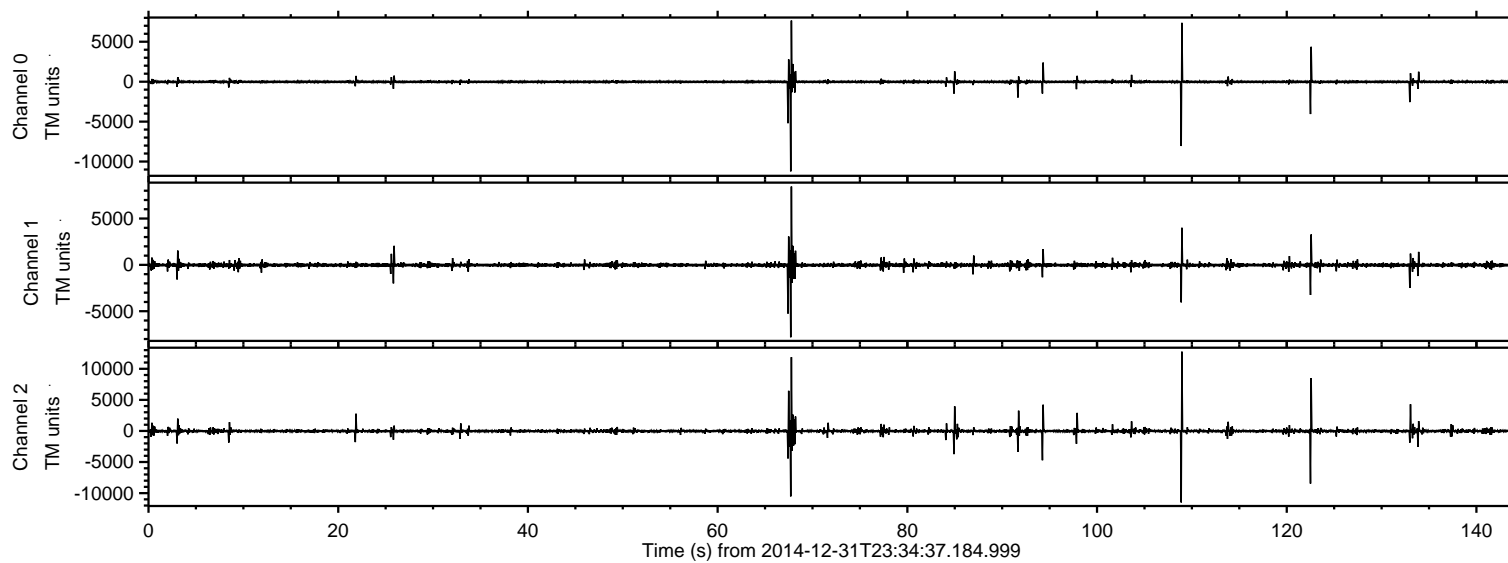

ELMAVAN 3D WAVEFORMS (Measured data sampled at 50 kHz) 49808 packets of 144 samples from 2014-12-31T23:34:37.184.999. Part 109/144

Processed Sat Jan 3 03:49:00 2015 by ELM ver.2012-10-06 from 001__elm20141231_233436__dat00.bin

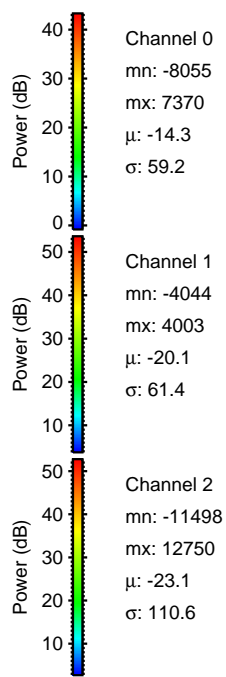
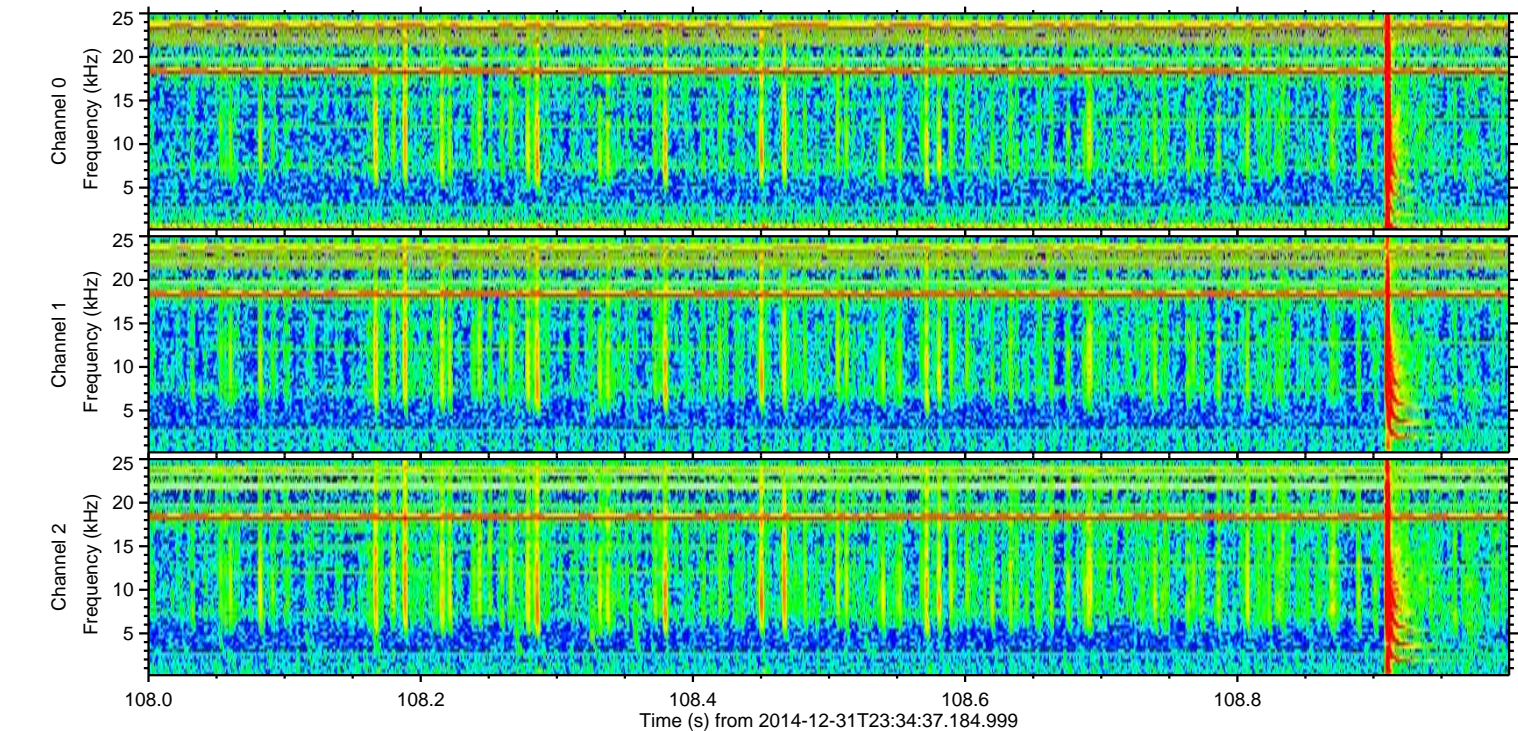
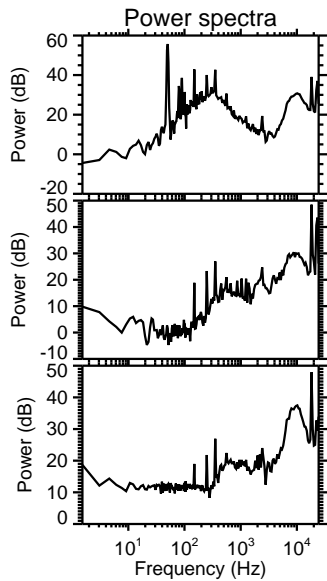
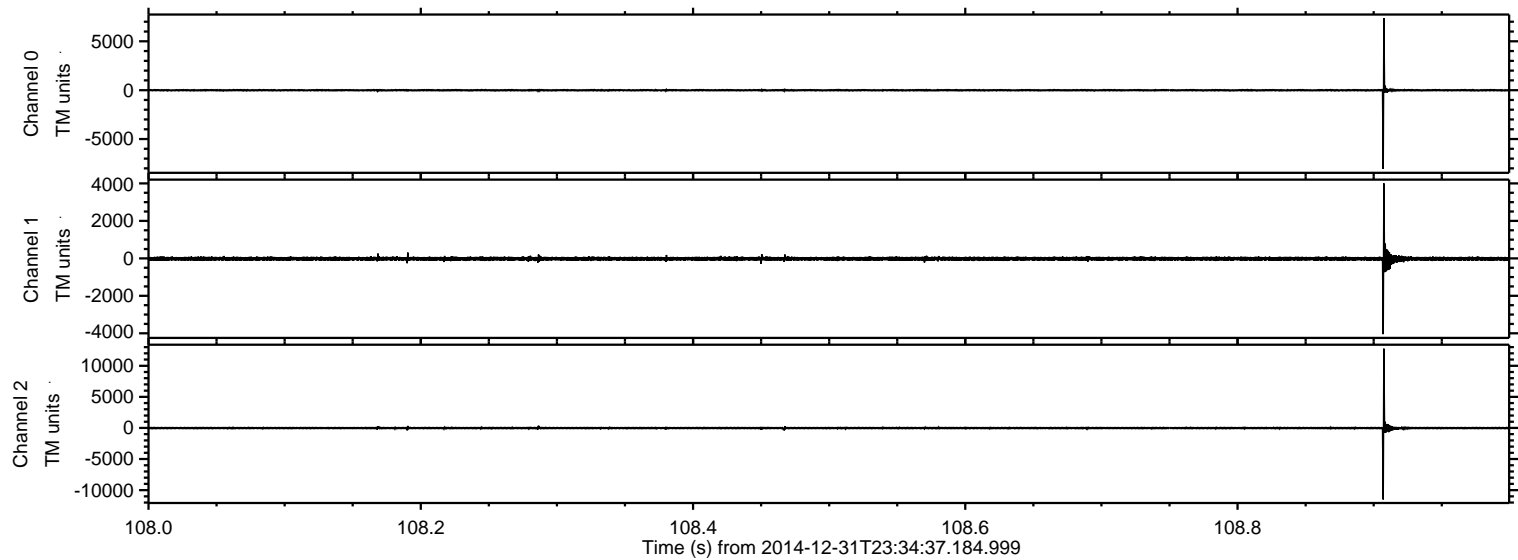

Processed Sat Jan 3 03:49:01 2015 by ELM ver.2012-10-06 from 001__elm20141231_233436__dat00.bin

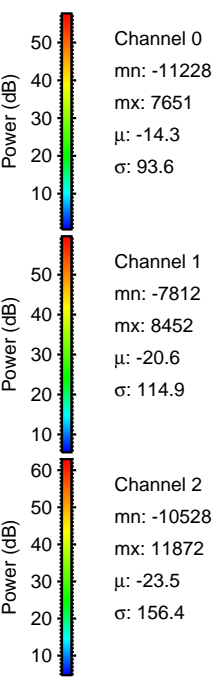
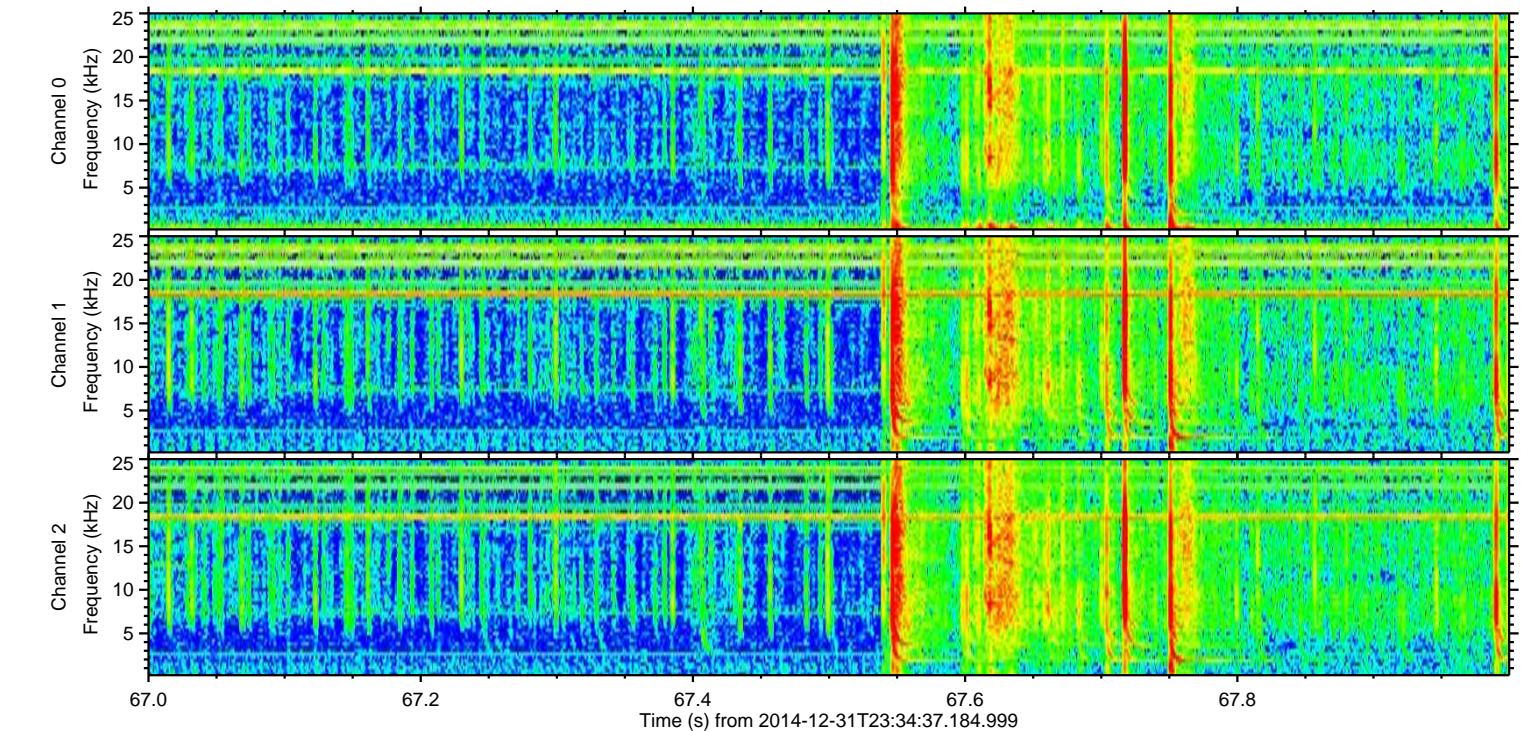
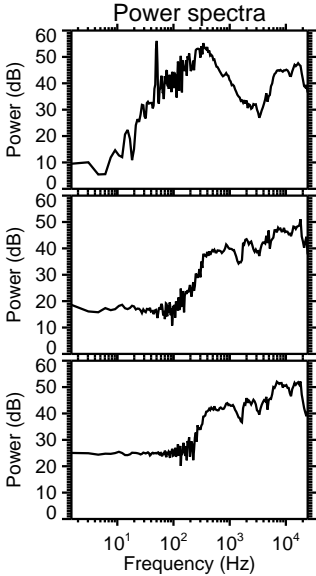
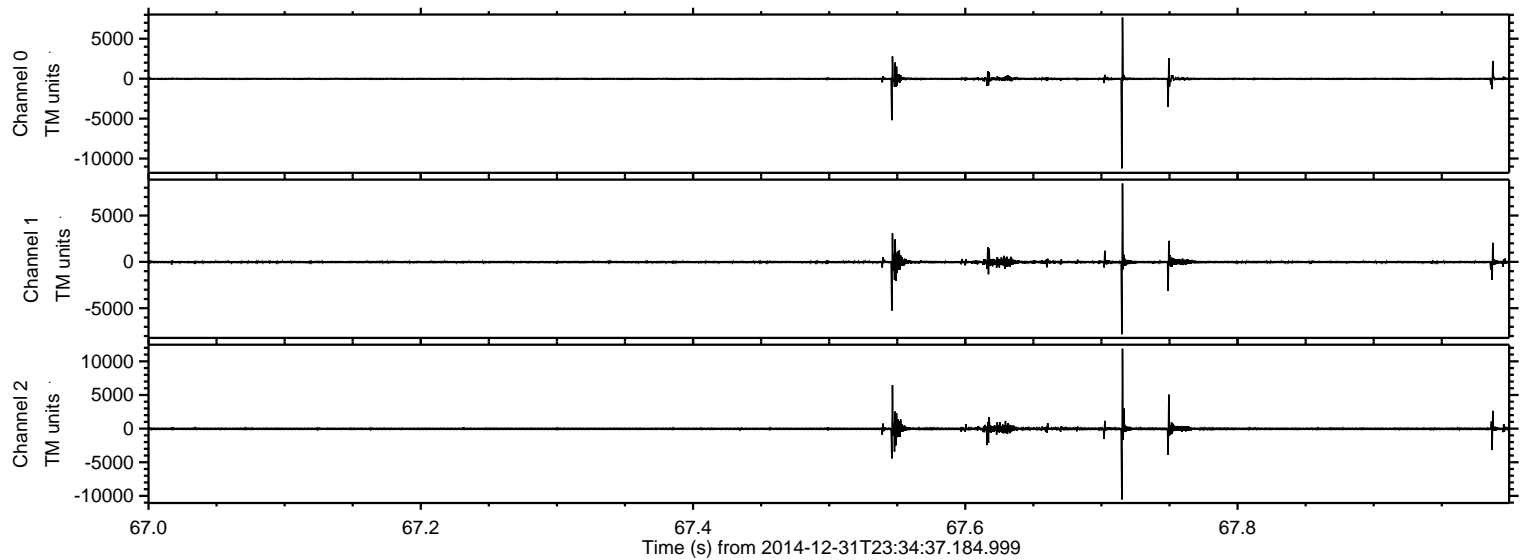

ELMAVAN 3D WAVEFORMS (Measured data sampled at 50 kHz) 49808 packets of 144 samples from 2014-12-31T23:34:37.184.999. Part 123/144

Processed Sat Jan 3 03:49:02 2015 by ELM ver.2012-10-06 from 001__elm20141231_233436__dat00.bin

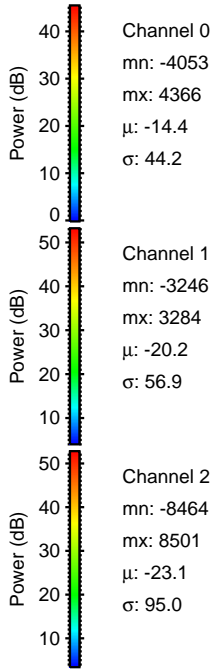
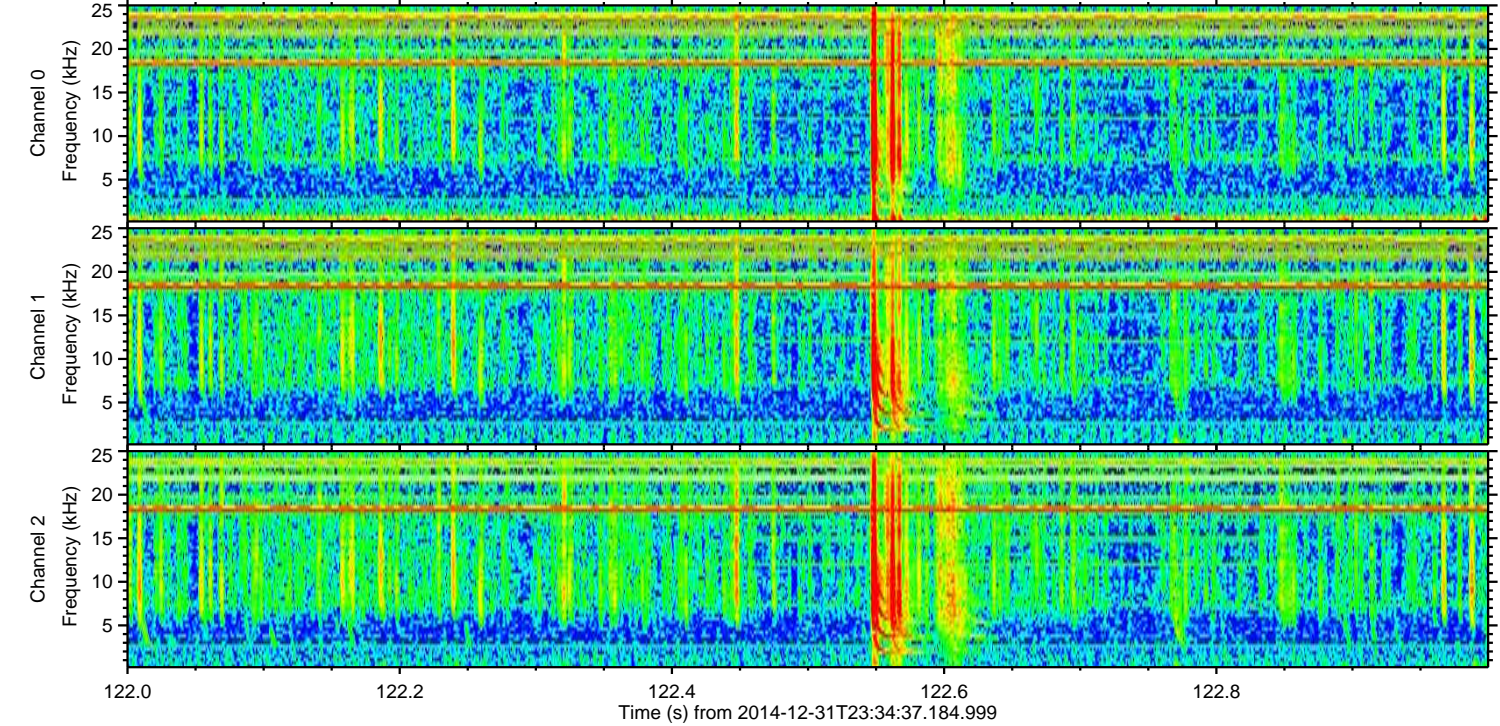
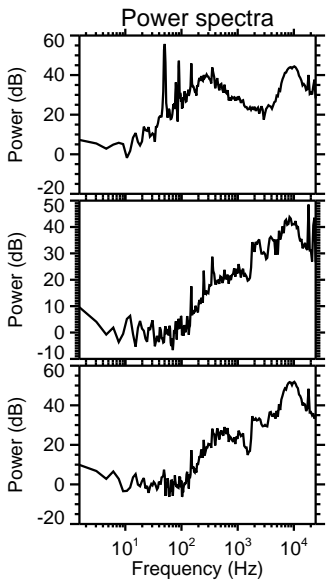
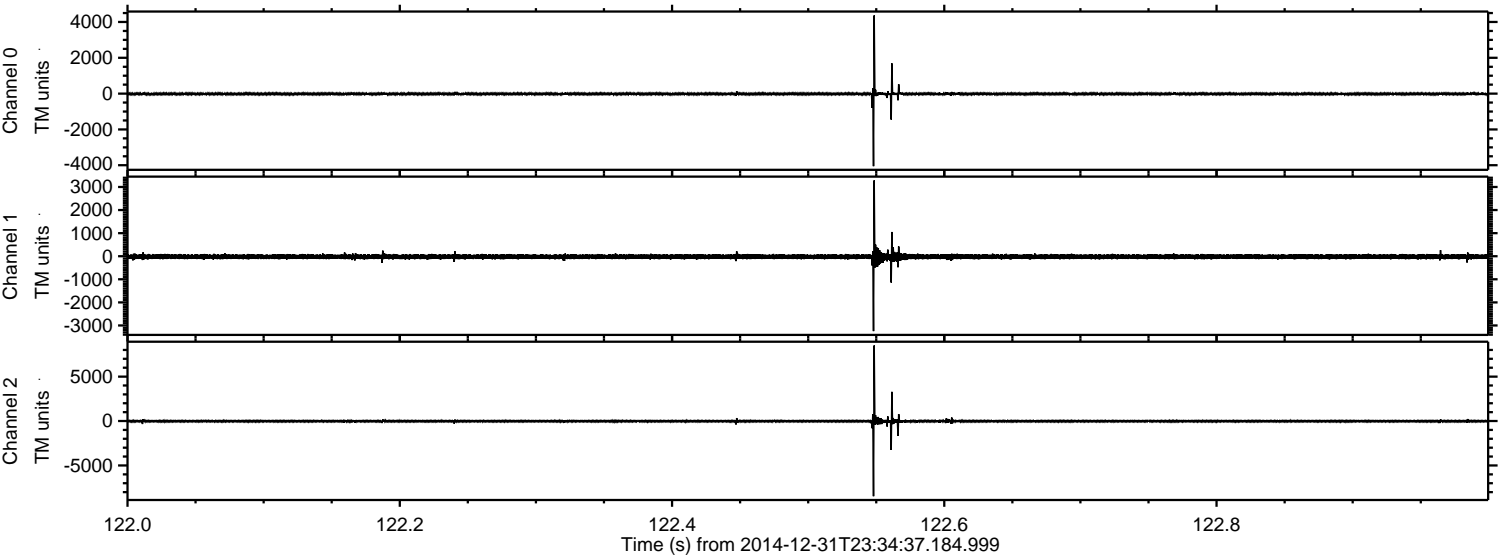

Processed Sat Jan 3 03:49:03 2015 by ELM ver.2012-10-06 from 001__elm20141231_233436__dat00.bin

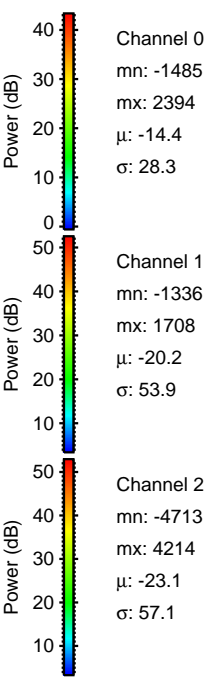
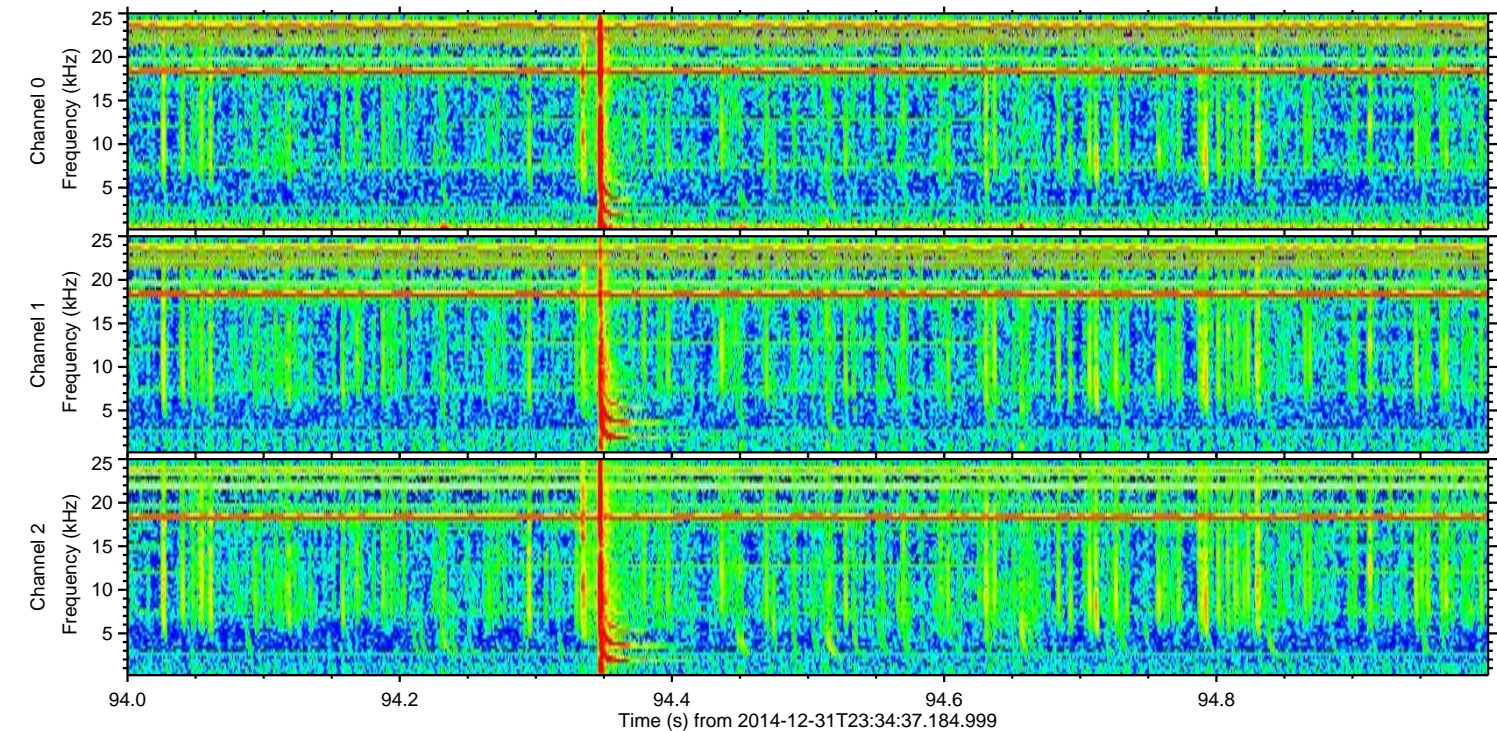
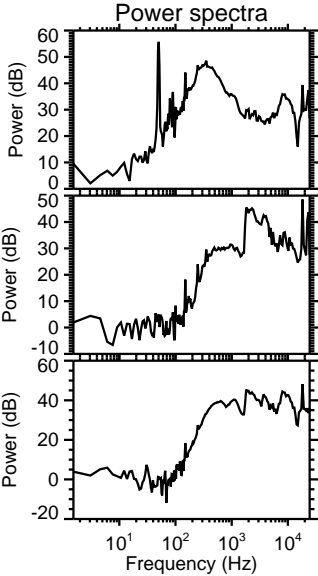
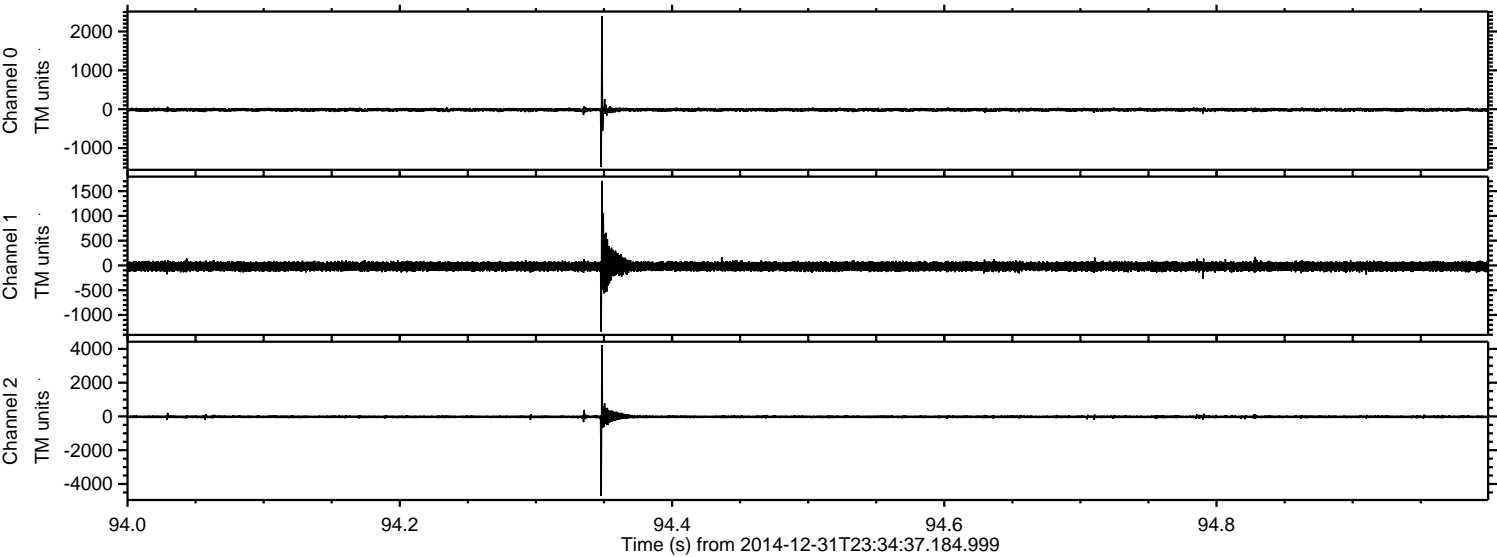

ELMAVAN 3D WAVEFORMS (Measured data sampled at 50 kHz) 49808 packets of 144 samples from 2014-12-31T23:34:37.184.999. Part 134/144

Processed Sat Jan 3 03:49:04 2015 by ELM ver.2012-10-06 from 001__elm20141231_233436__dat00.bin

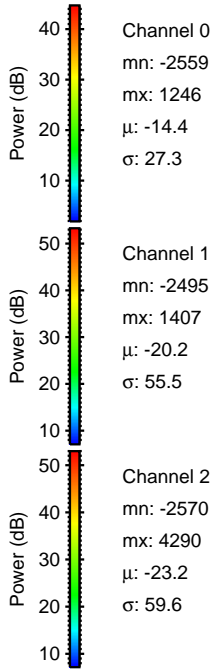
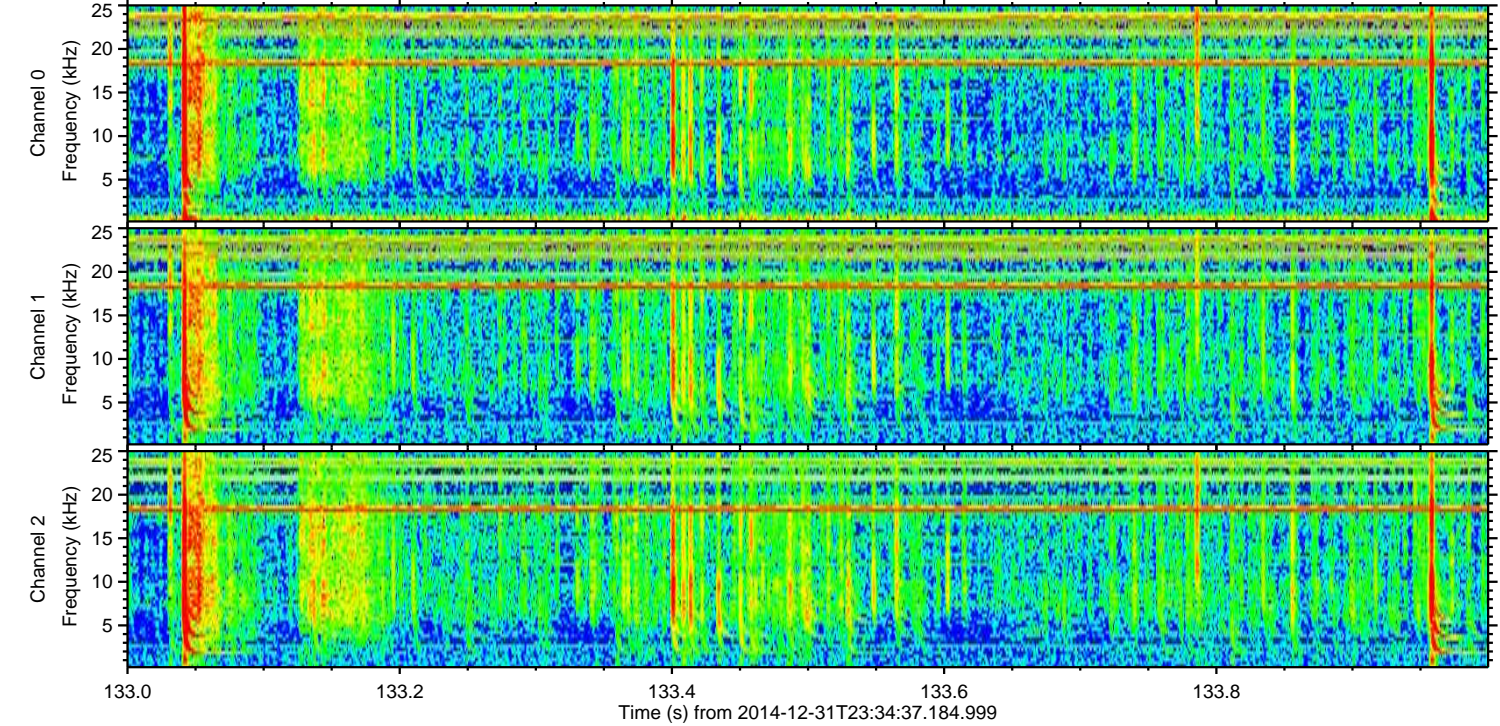
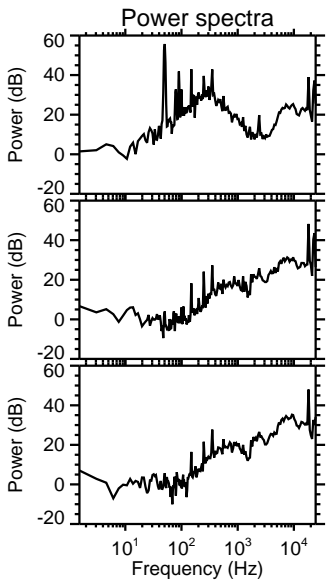
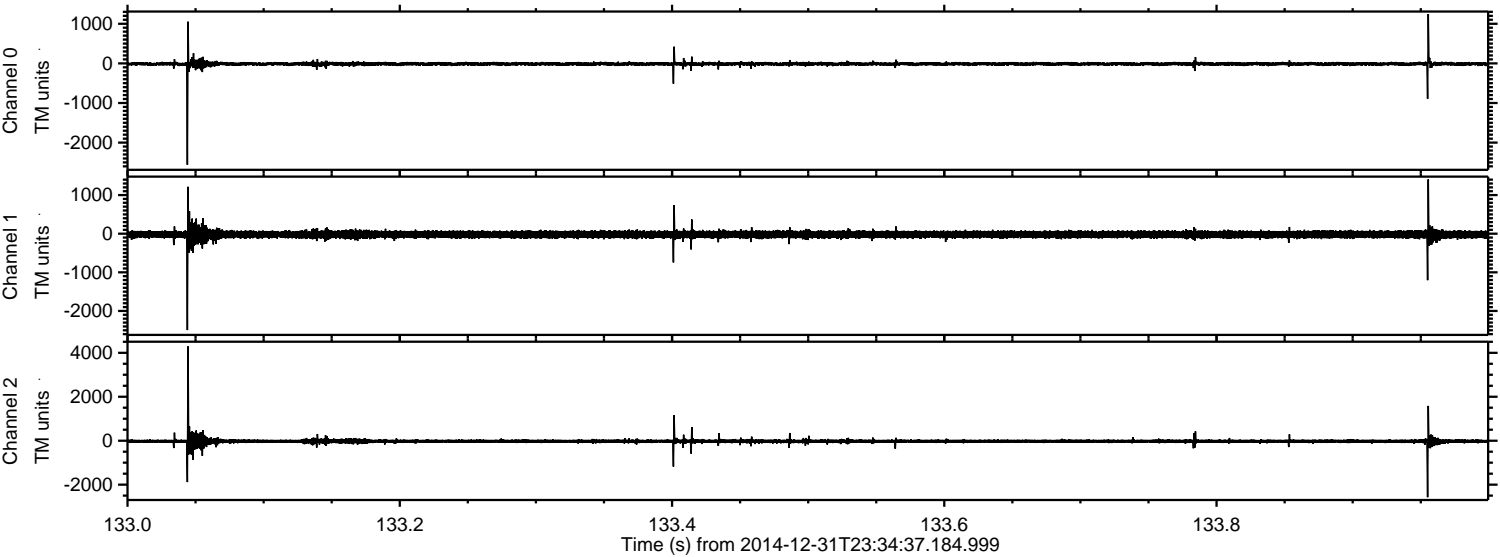

Channel 0
mn: -2559
mx: 1246
 μ : -14.4
 σ : 27.3

Channel 1
mn: -2495
mx: 1407
 μ : -20.2
 σ : 55.5

Channel 2
mn: -2570
mx: 4290
 μ : -23.2
 σ : 59.6

Processed Sat Jan 3 03:49:05 2015 by ELM ver.2012-10-06 from 001__elm20141231_233436__dat00.bin

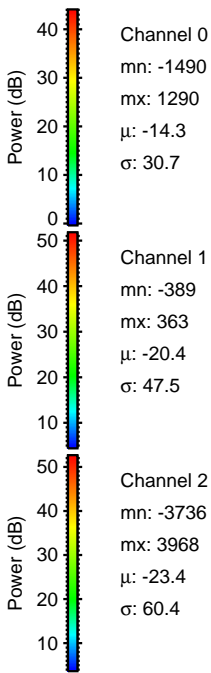
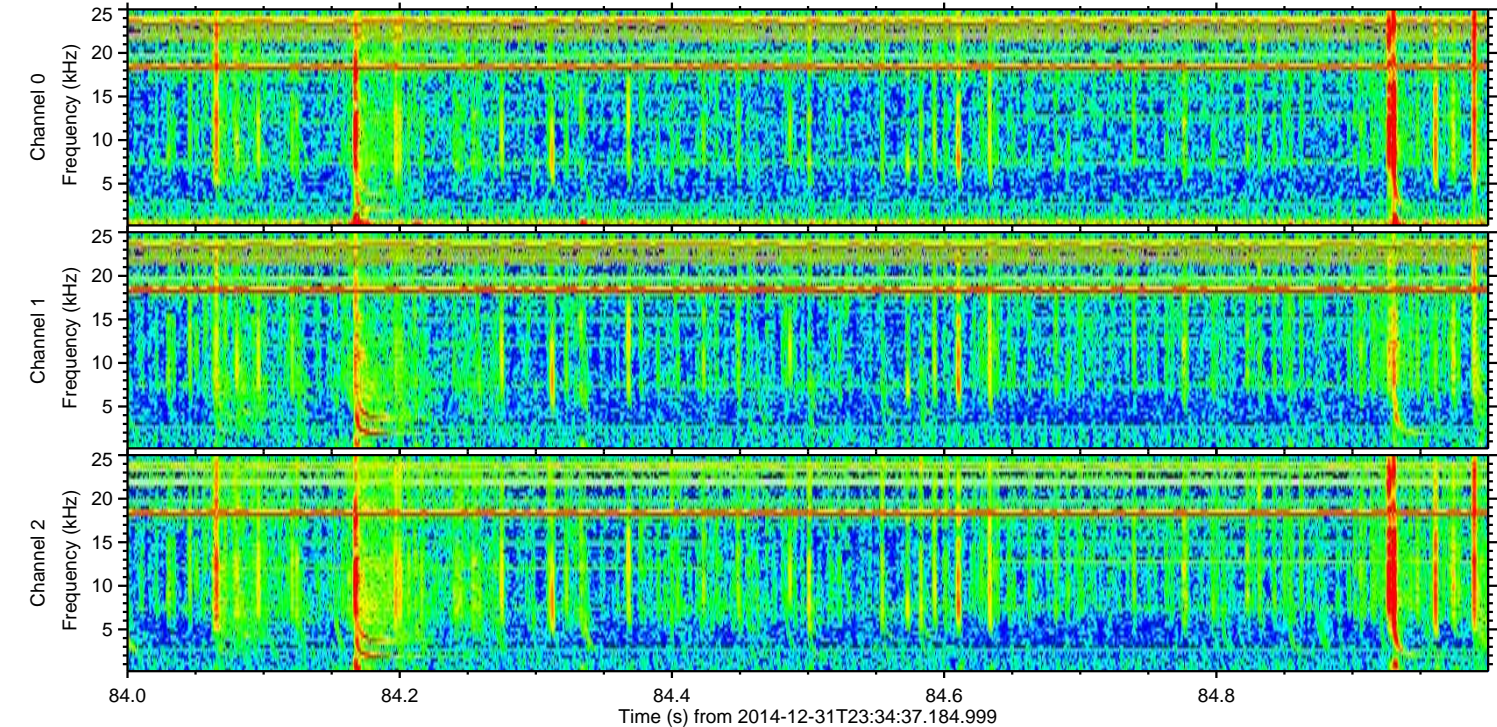
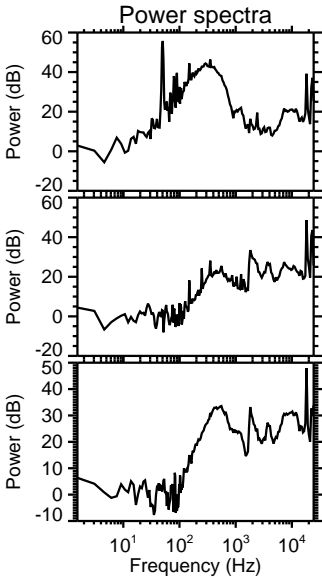
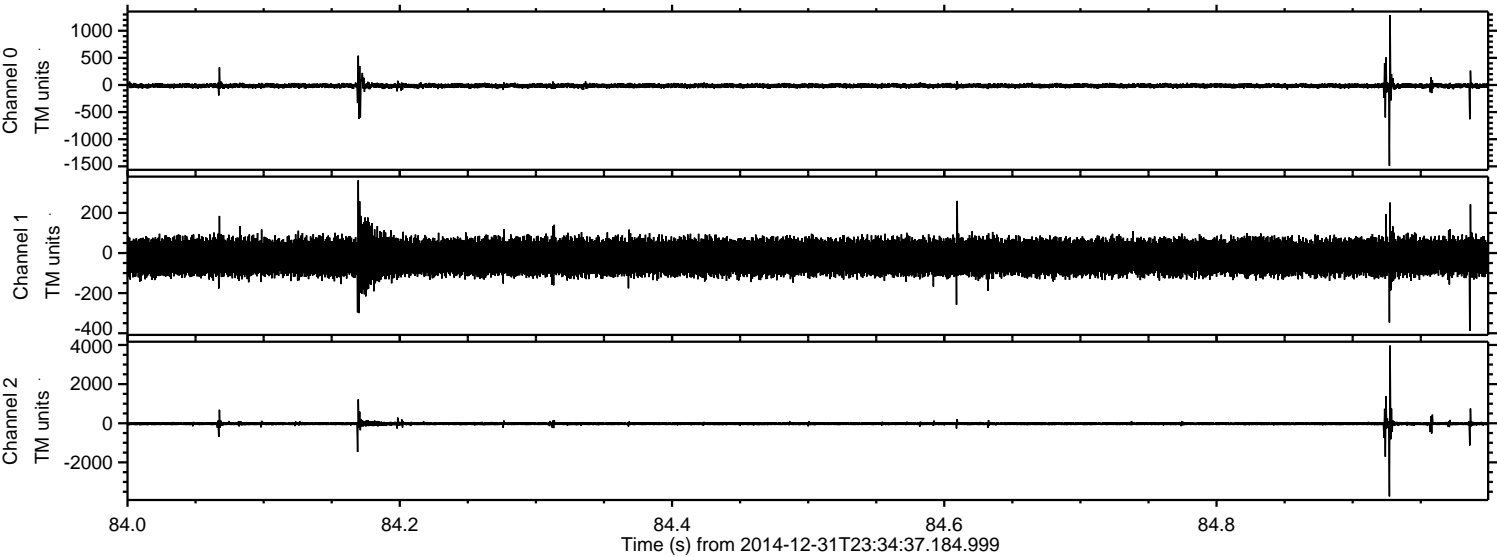

Processed Sat Jan 3 03:49:06 2015 by ELM ver.2012-10-06 from 001__elm20141231_233436__dat00.bin

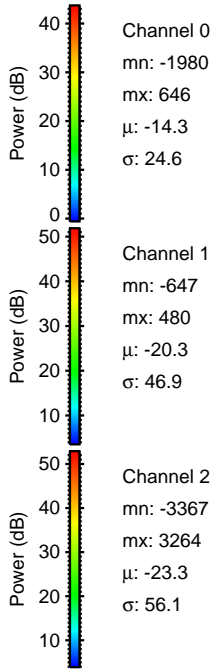
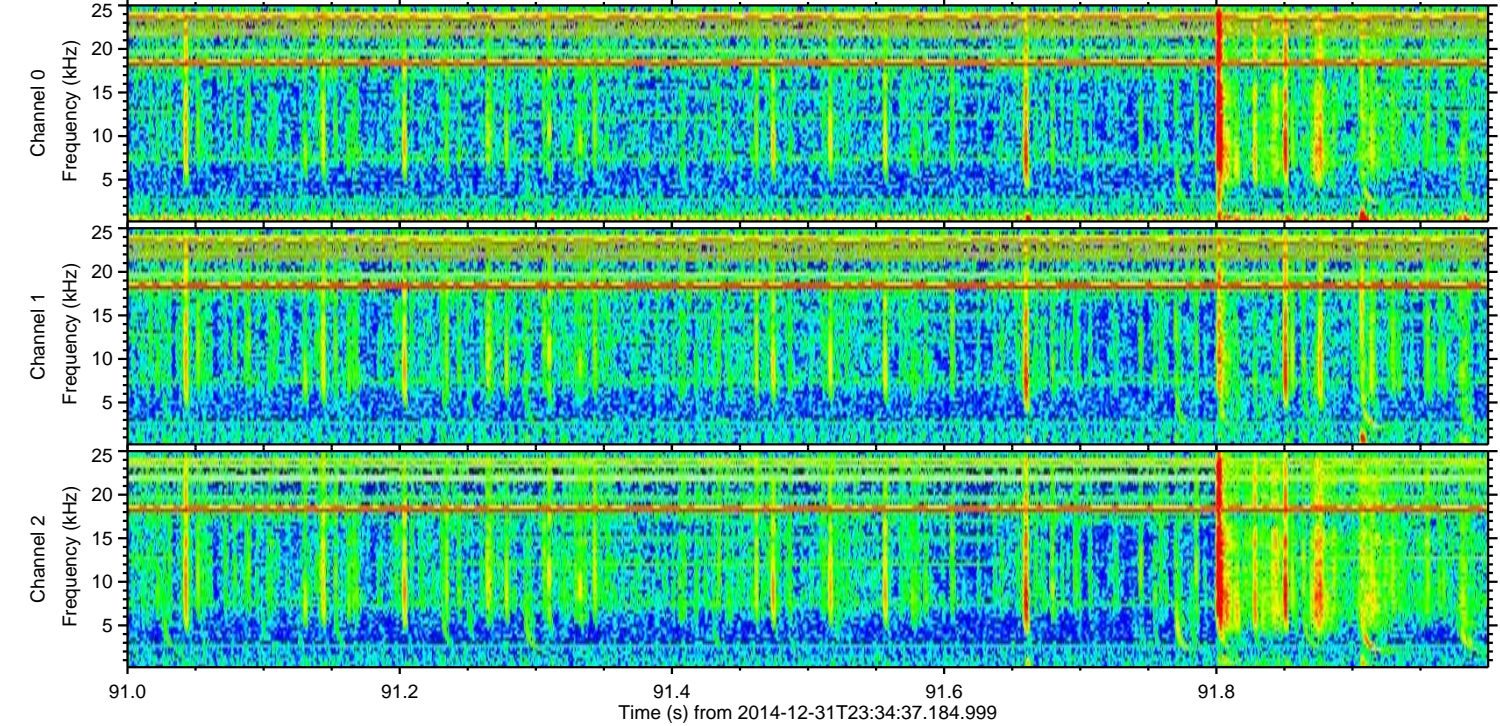
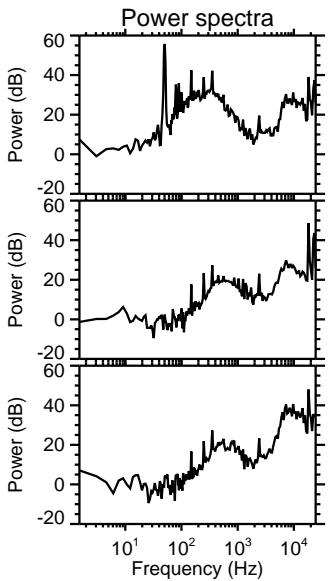
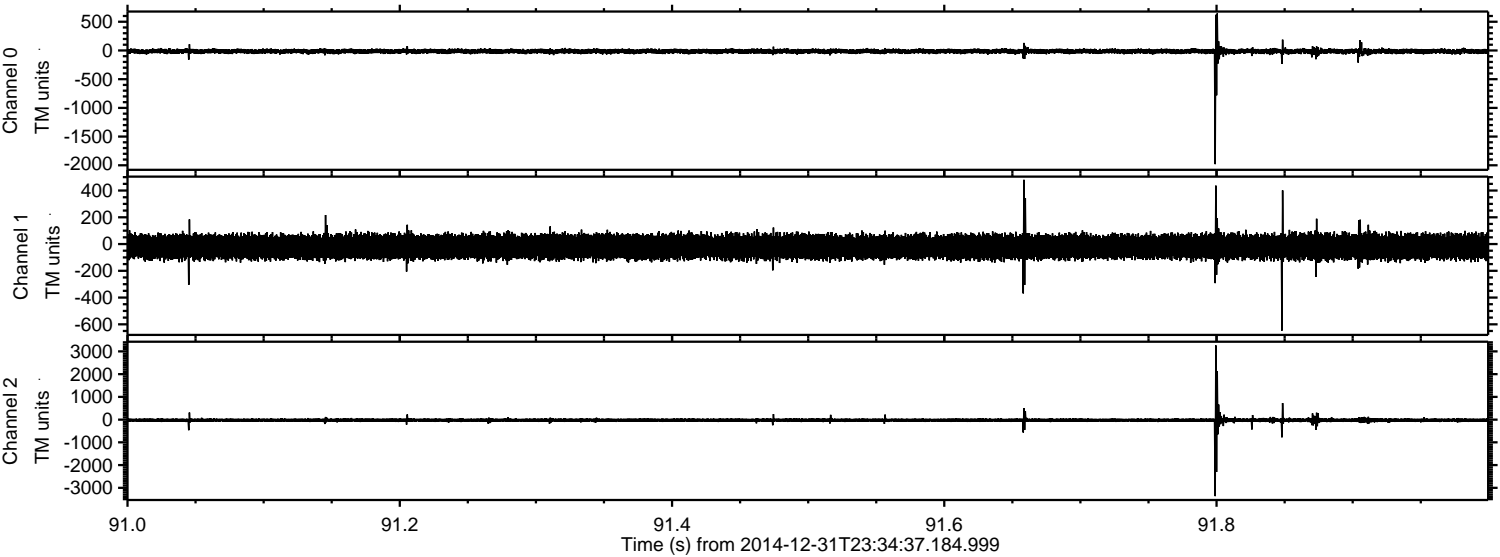

Channel 0
mn: -1980
mx: 646
 μ : -14.3
 σ : 24.6

Channel 1
mn: -647
mx: 480
 μ : -20.3
 σ : 46.9

Channel 2
mn: -3367
mx: 3264
 μ : -23.3
 σ : 56.1

Processed Sat Jan 3 03:49:07 2015 by ELM ver.2012-10-06 from 001__elm20141231_233436__dat00.bin

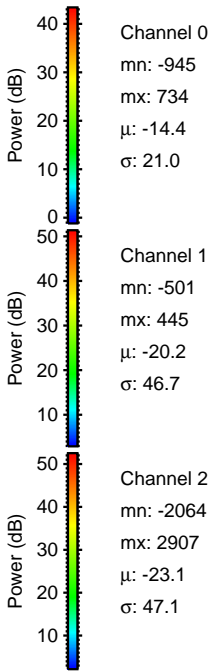
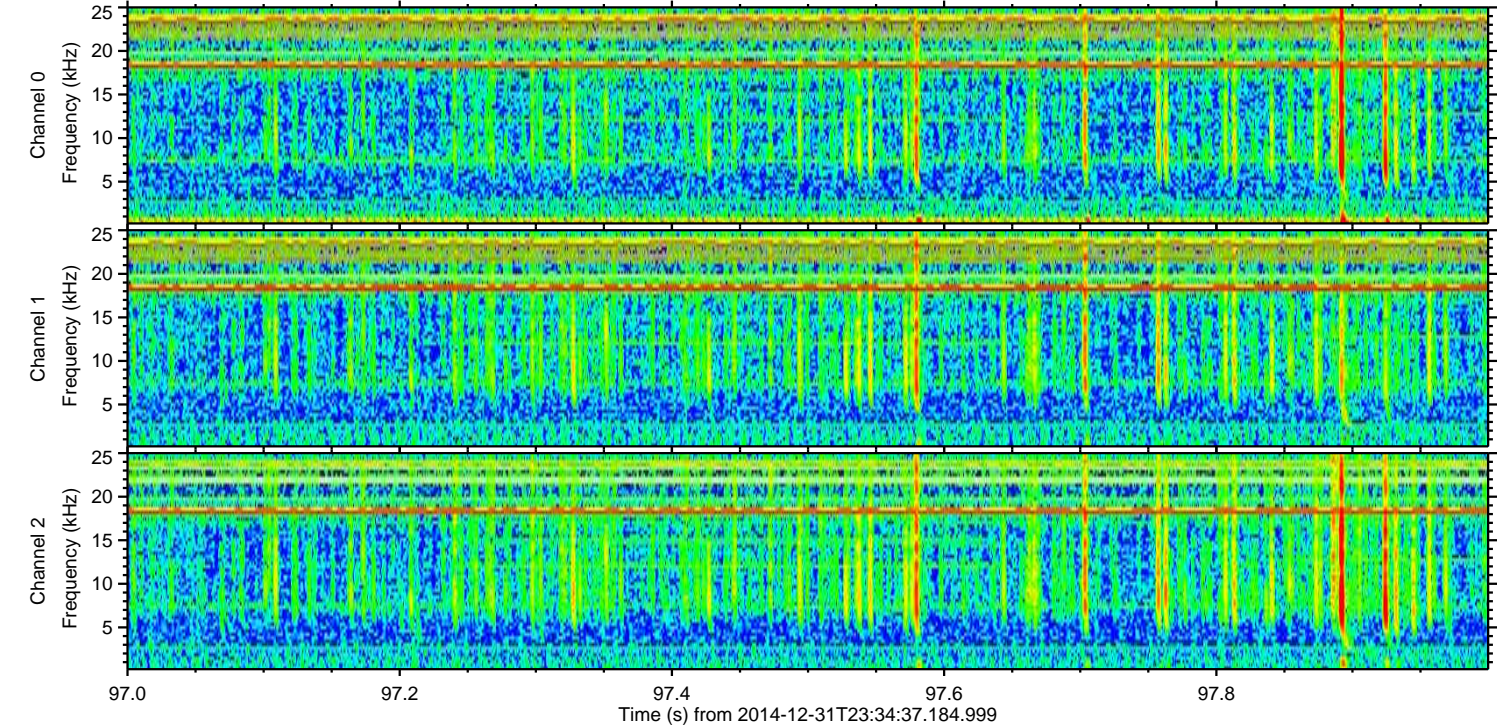
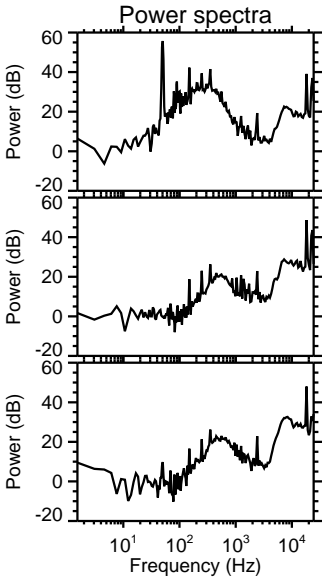
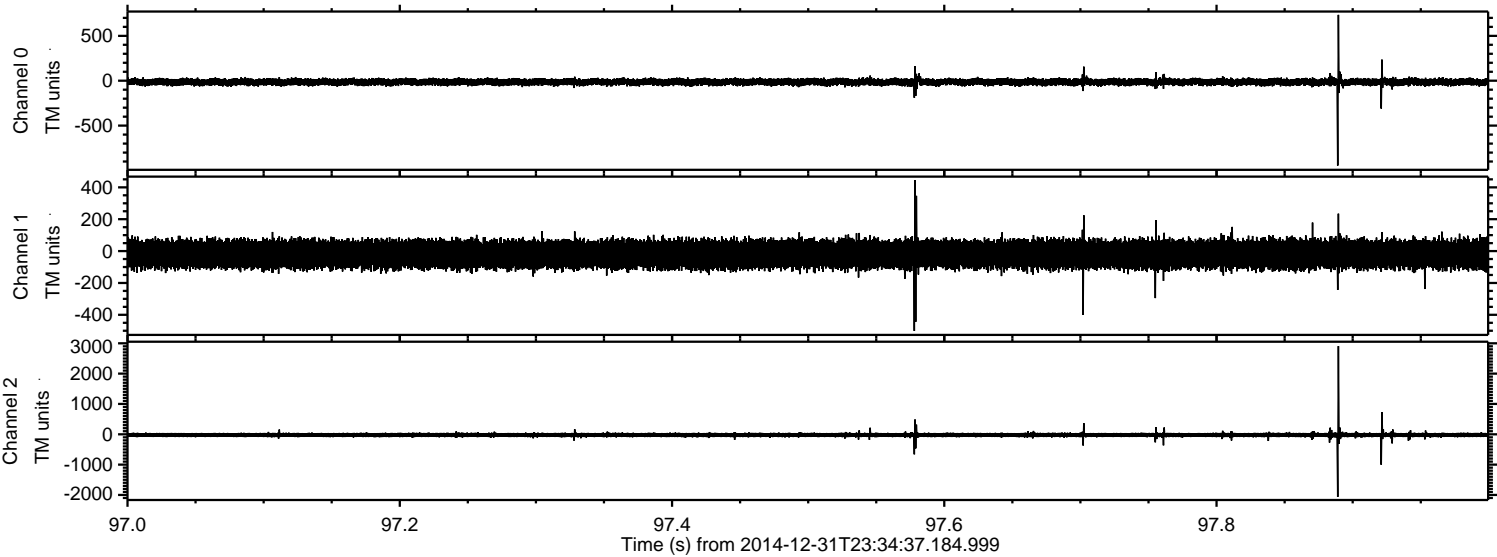

Processed Sat Jan 3 03:49:08 2015 by ELM ver.2012-10-06 from 001__elm20141231_233436__dat00.bin

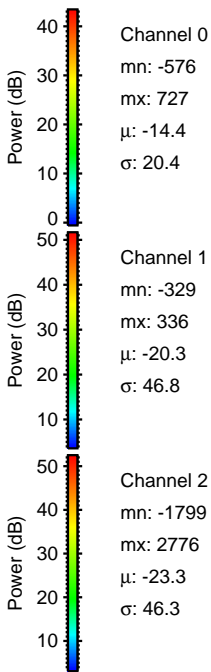
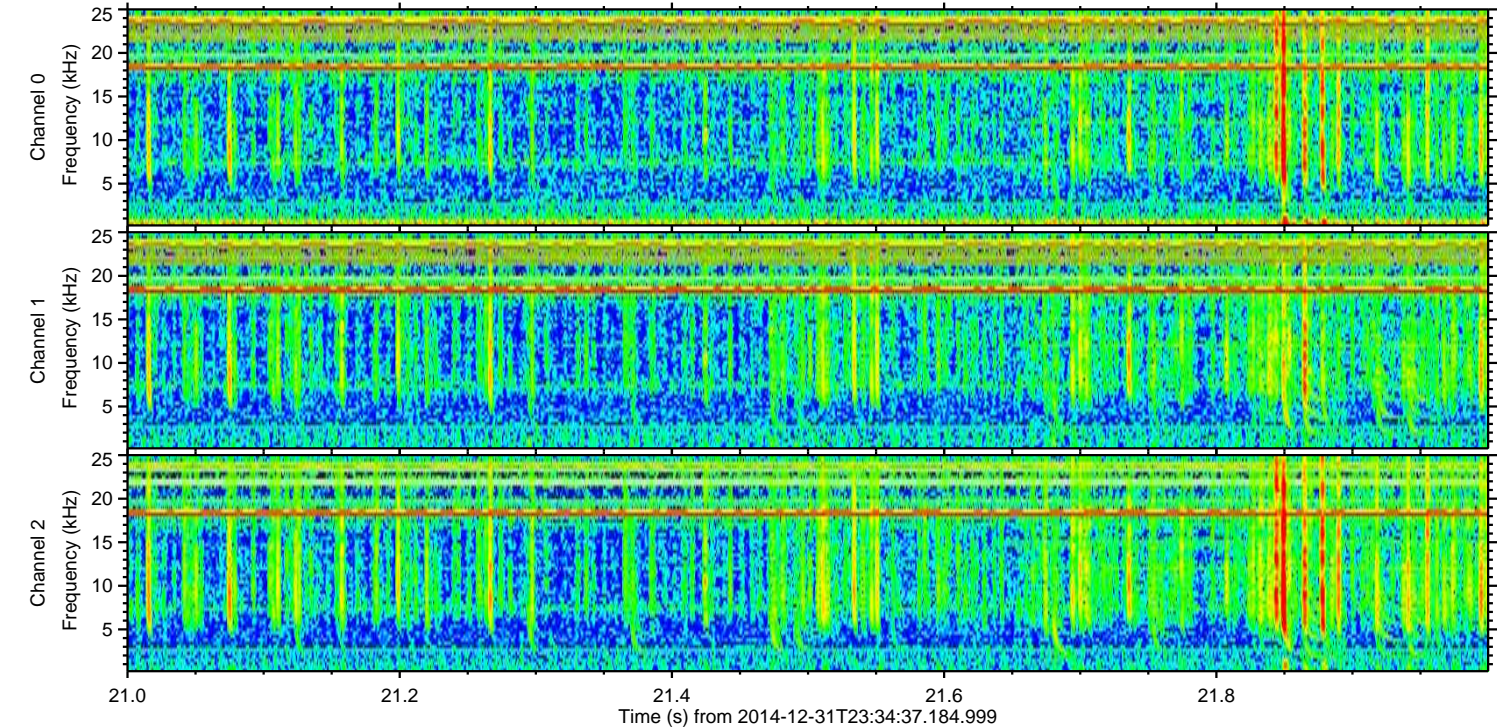
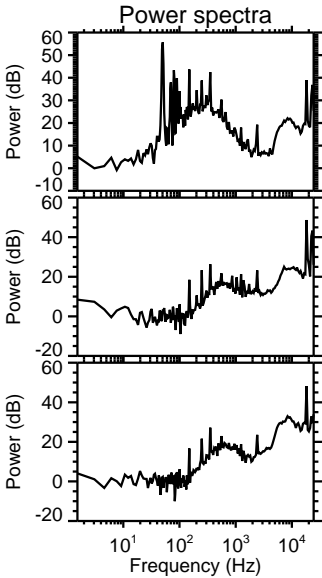
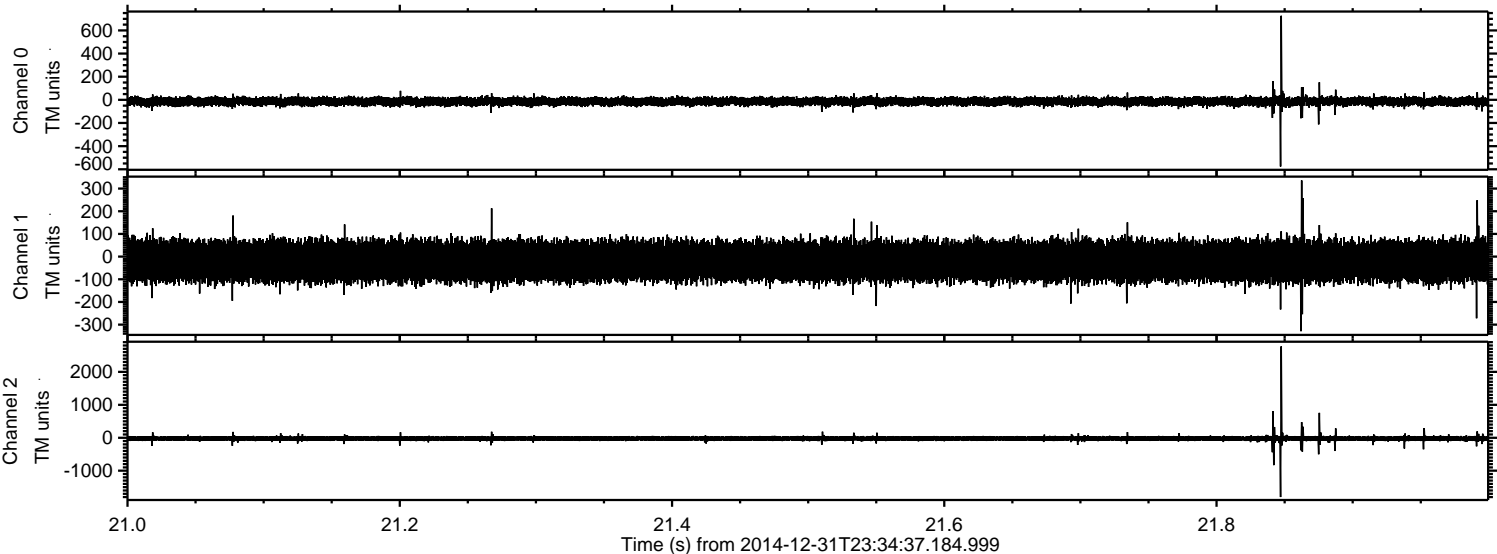

Processed Sat Jan 3 03:49:09 2015 by ELM ver.2012-10-06 from 001__elm20141231_233436__dat00.bin

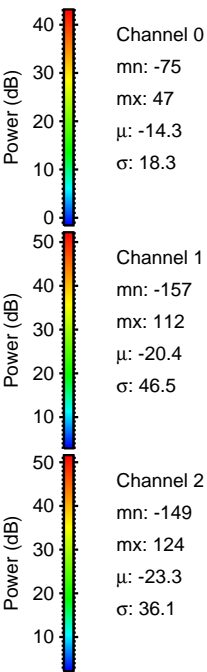
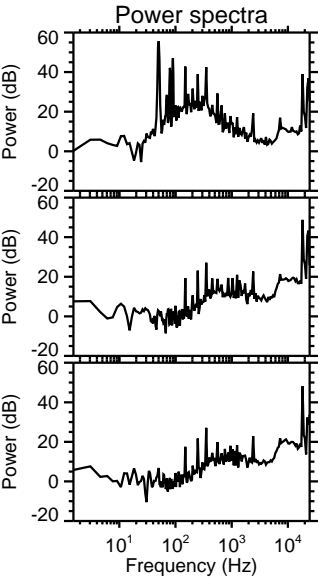
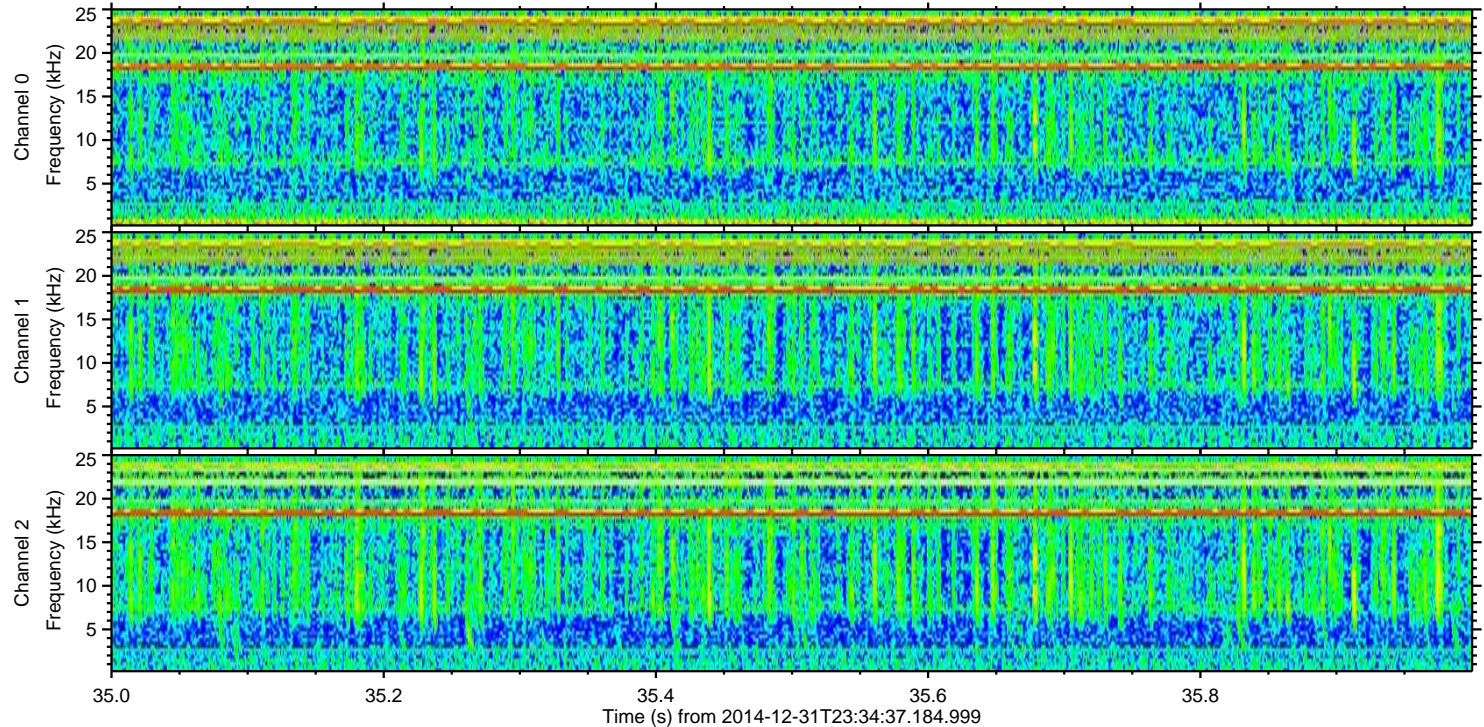
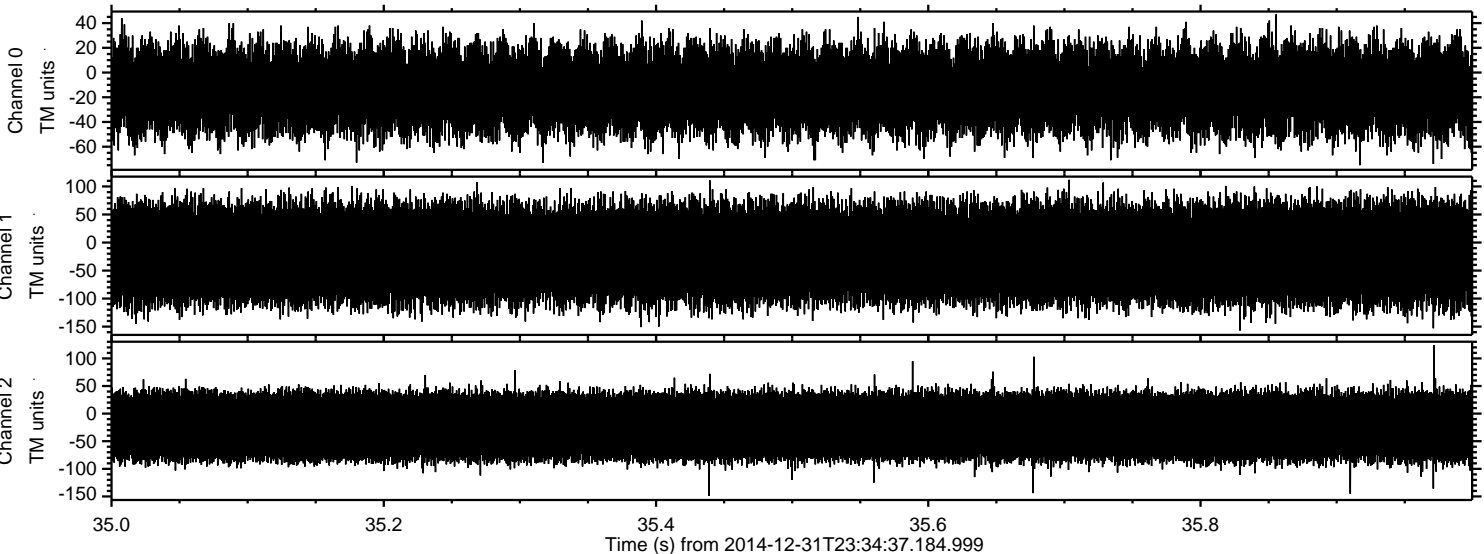

Channel 0
mn: -75
mx: 47
 μ : -14.3
 σ : 18.3

Channel 1
mn: -157
mx: 112
 μ : -20.4
 σ : 46.5

Channel 2
mn: -149
mx: 124
 μ : -23.3
 σ : 36.1