

ELMAVAN 3D WAVEFORMS (Measured data sampled at 50 kHz) 49809 packets of 144 samples from 2014-12-31T23:24:36.873.000.

Processed Sat Jan 3 03:46:30 2015 by ELM ver.2012-10-06 from 001__elm20141231_232435__dat00.bin

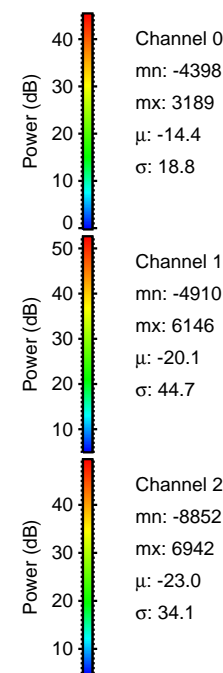
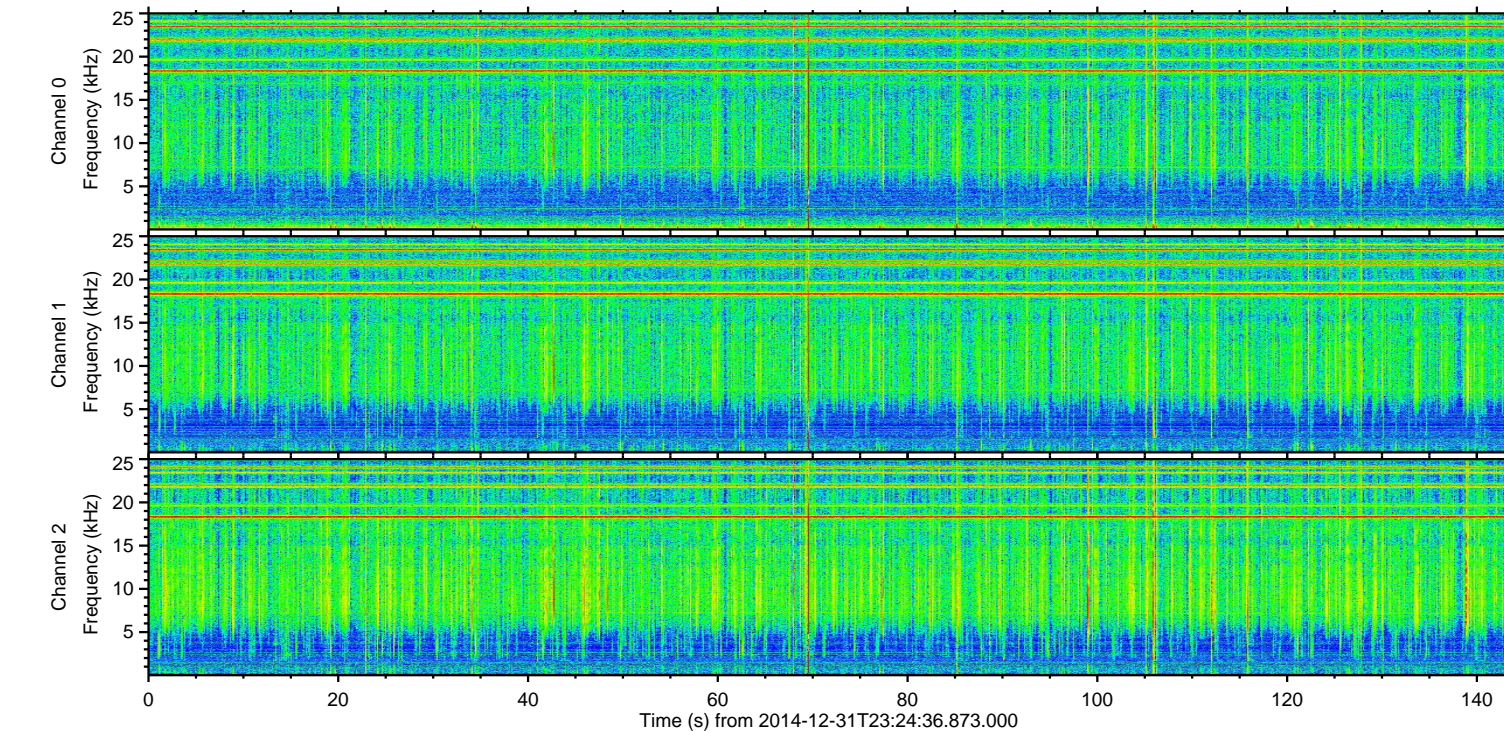
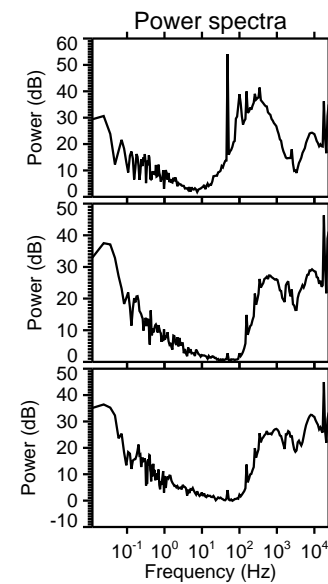
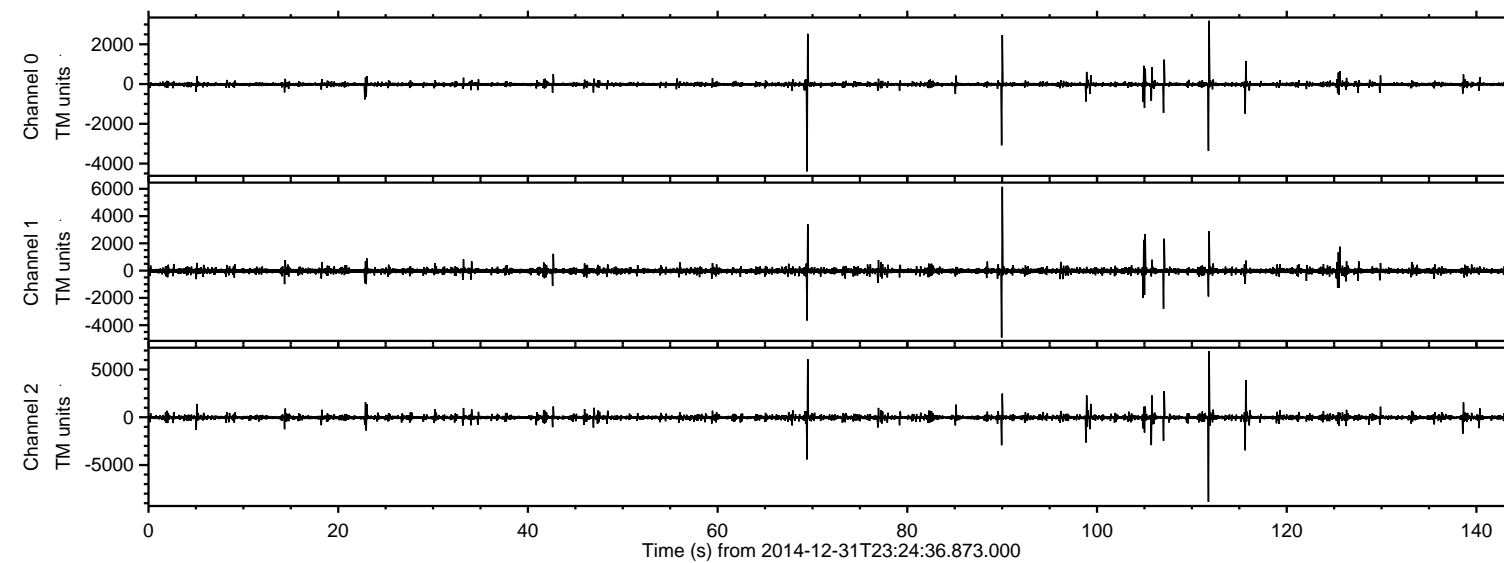

ELMAVAN 3D WAVEFORMS (Measured data sampled at 50 kHz) 49809 packets of 144 samples from 2014-12-31T23:24:36.873.000. Part 112/144

Processed Sat Jan 3 03:46:43 2015 by ELM ver.2012-10-06 from 001__elm20141231_232435__dat00.bin

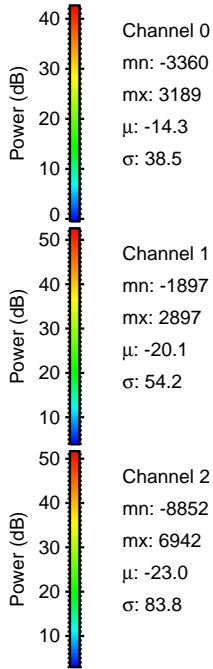
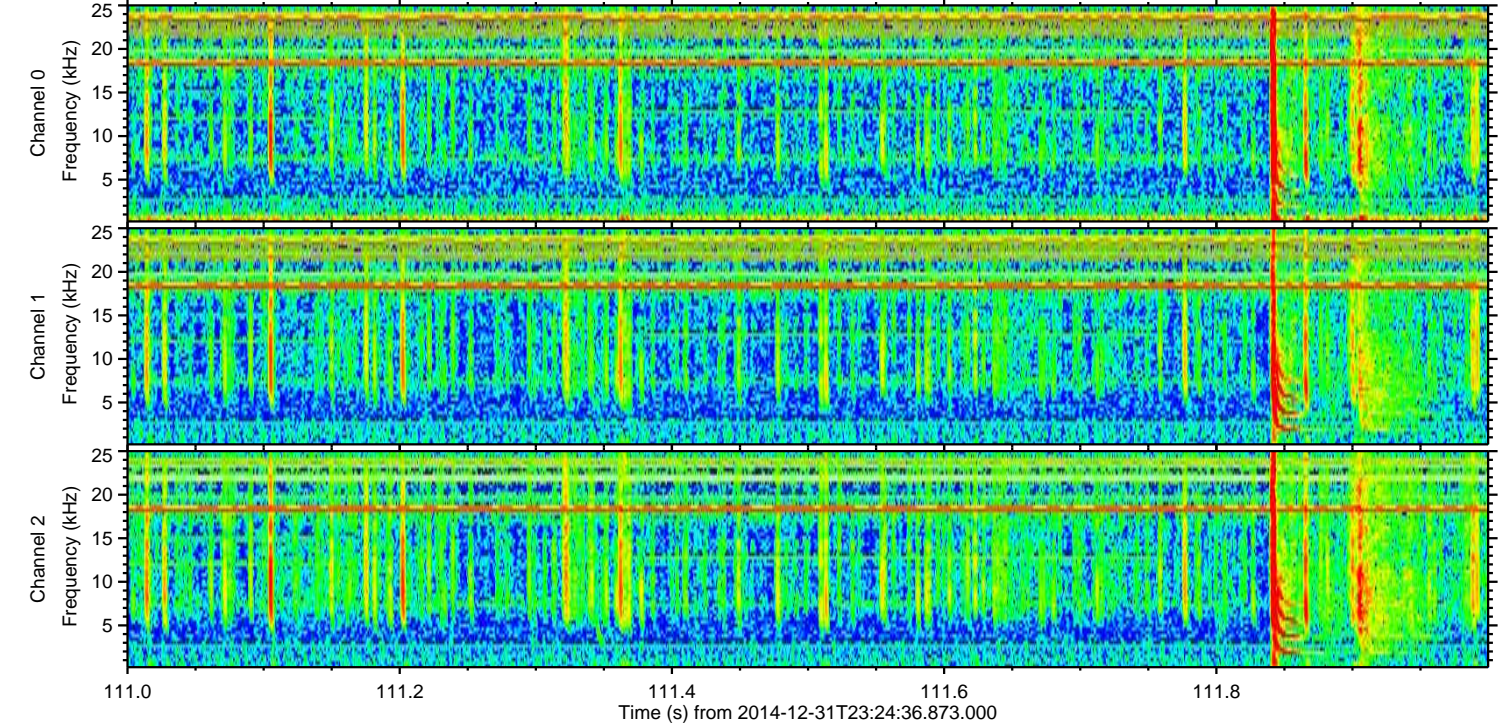
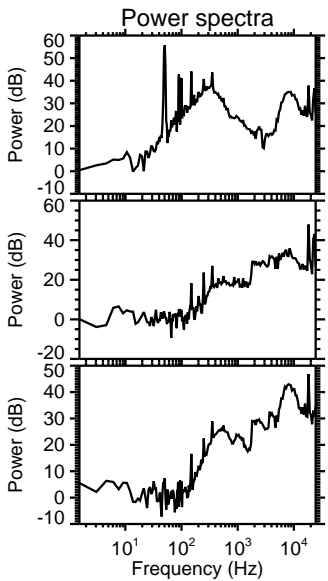
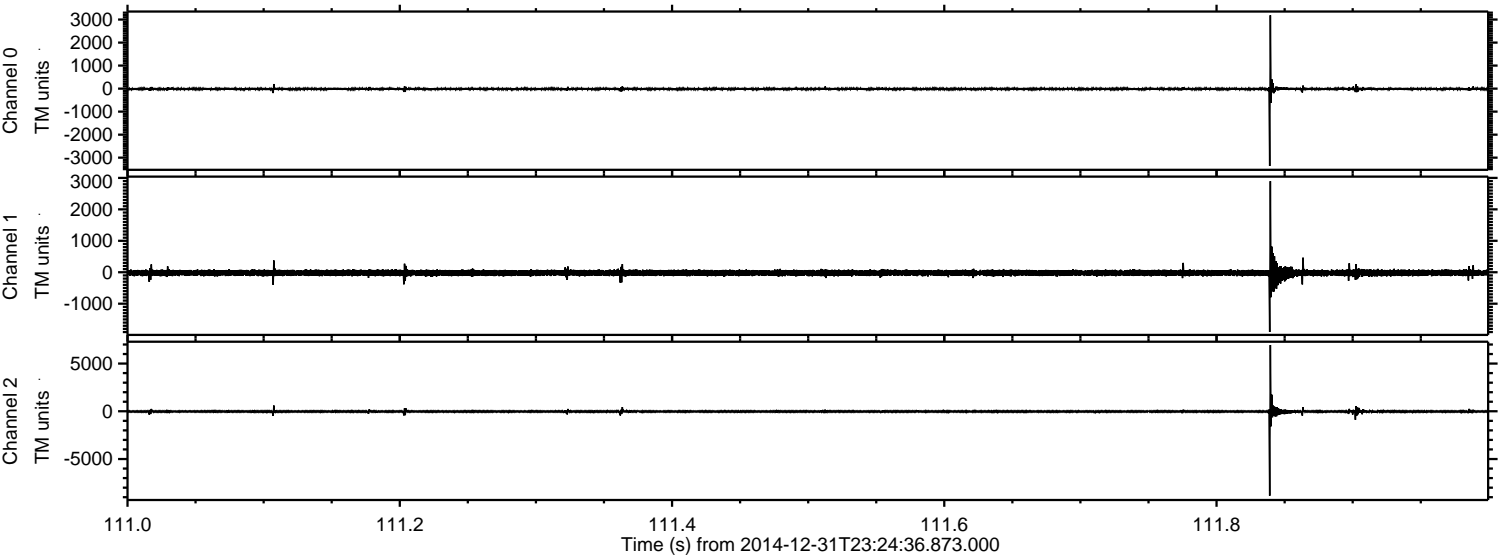

Channel 0
mn: -3360
mx: 3189
 μ : -14.3
 σ : 38.5

Channel 1
mn: -1897
mx: 2897
 μ : -20.1
 σ : 54.2

Channel 2
mn: -8852
mx: 6942
 μ : -23.0
 σ : 83.8

ELMAVAN 3D WAVEFORMS (Measured data sampled at 50 kHz) 49809 packets of 144 samples from 2014-12-31T23:24:36.873.000. Part 90/144

Processed Sat Jan 3 03:46:44 2015 by ELM ver.2012-10-06 from 001__elm20141231_232435__dat00.bin

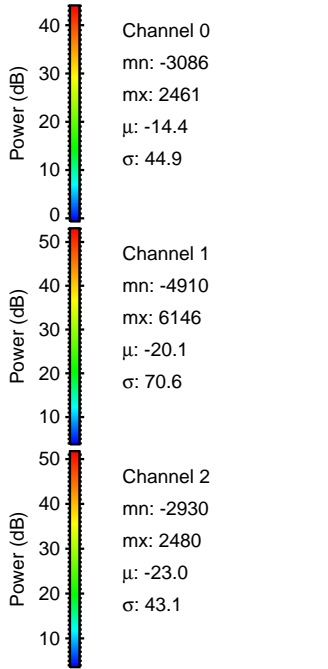
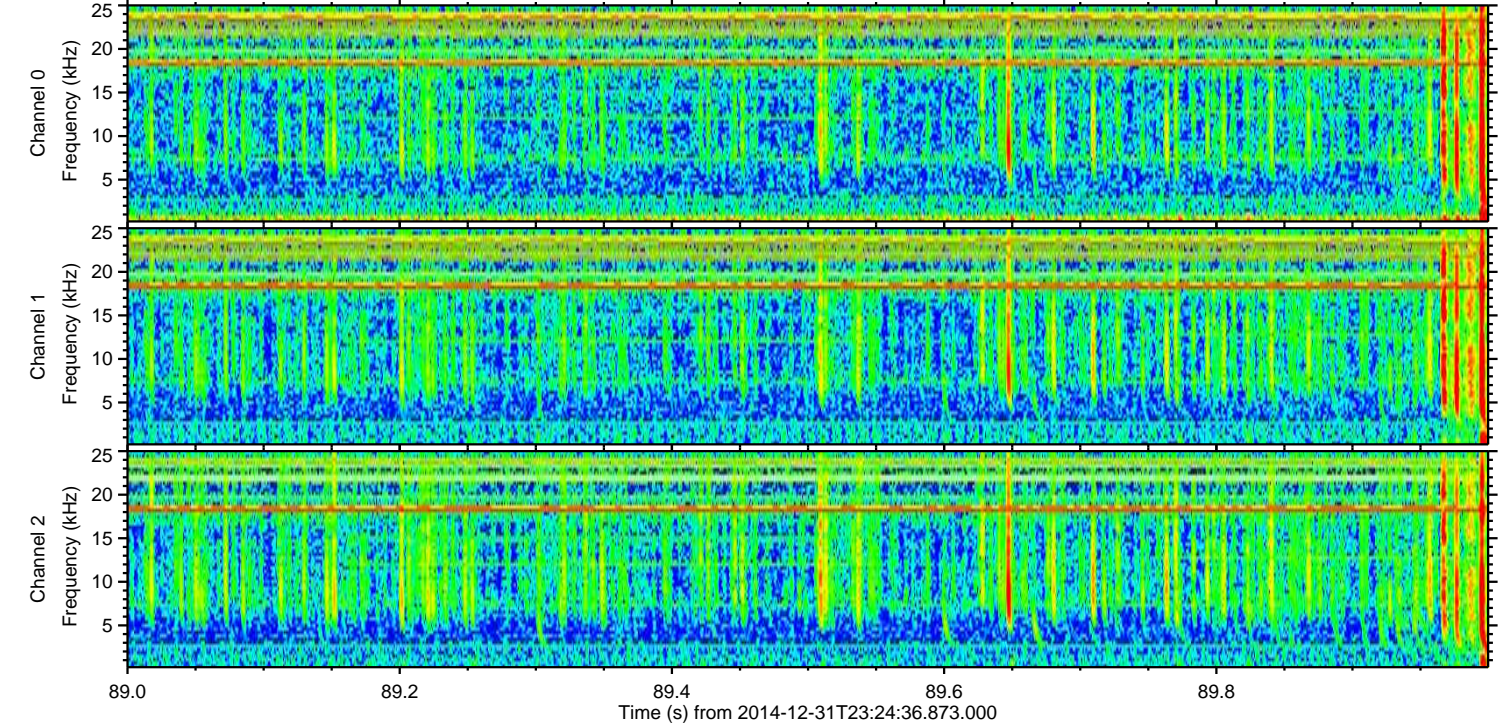
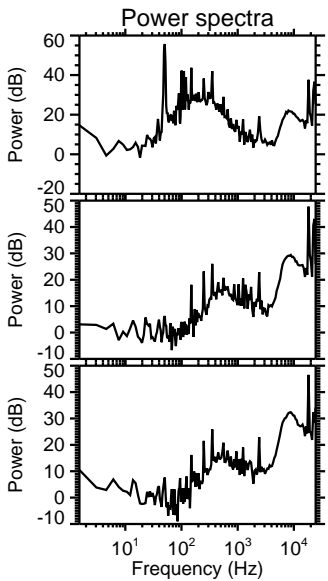
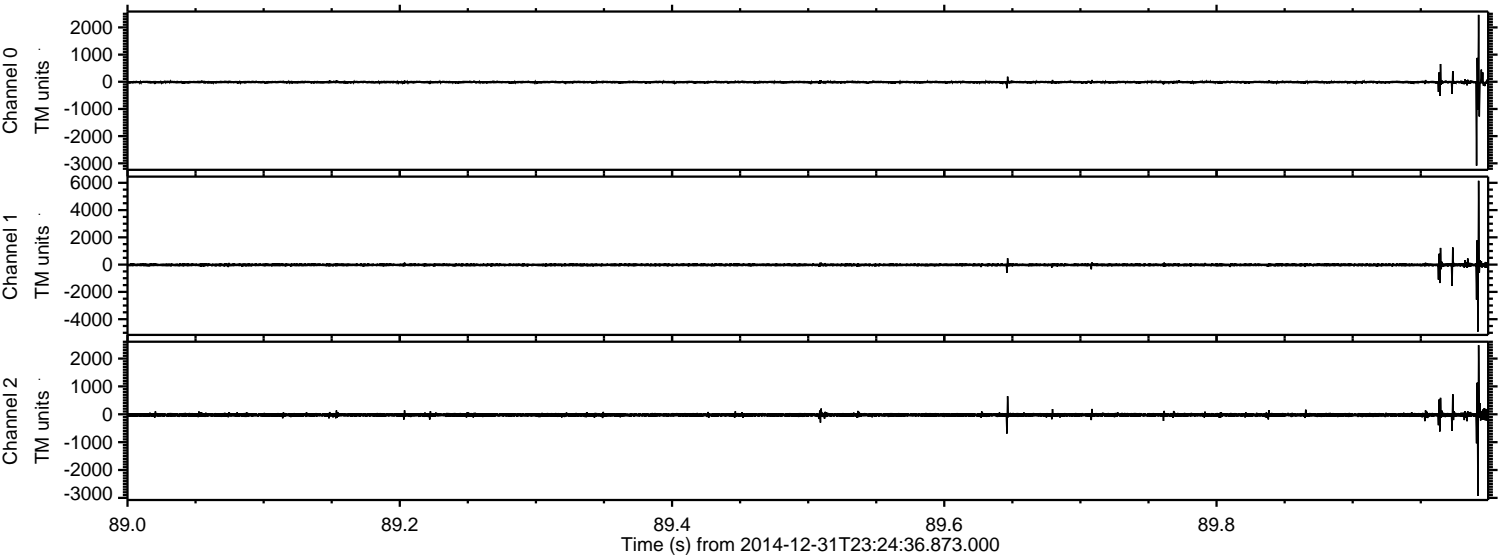

Processed Sat Jan 3 03:46:45 2015 by ELM ver.2012-10-06 from 001__elm20141231_232435__dat00.bin

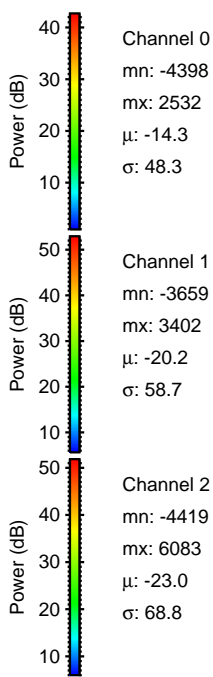
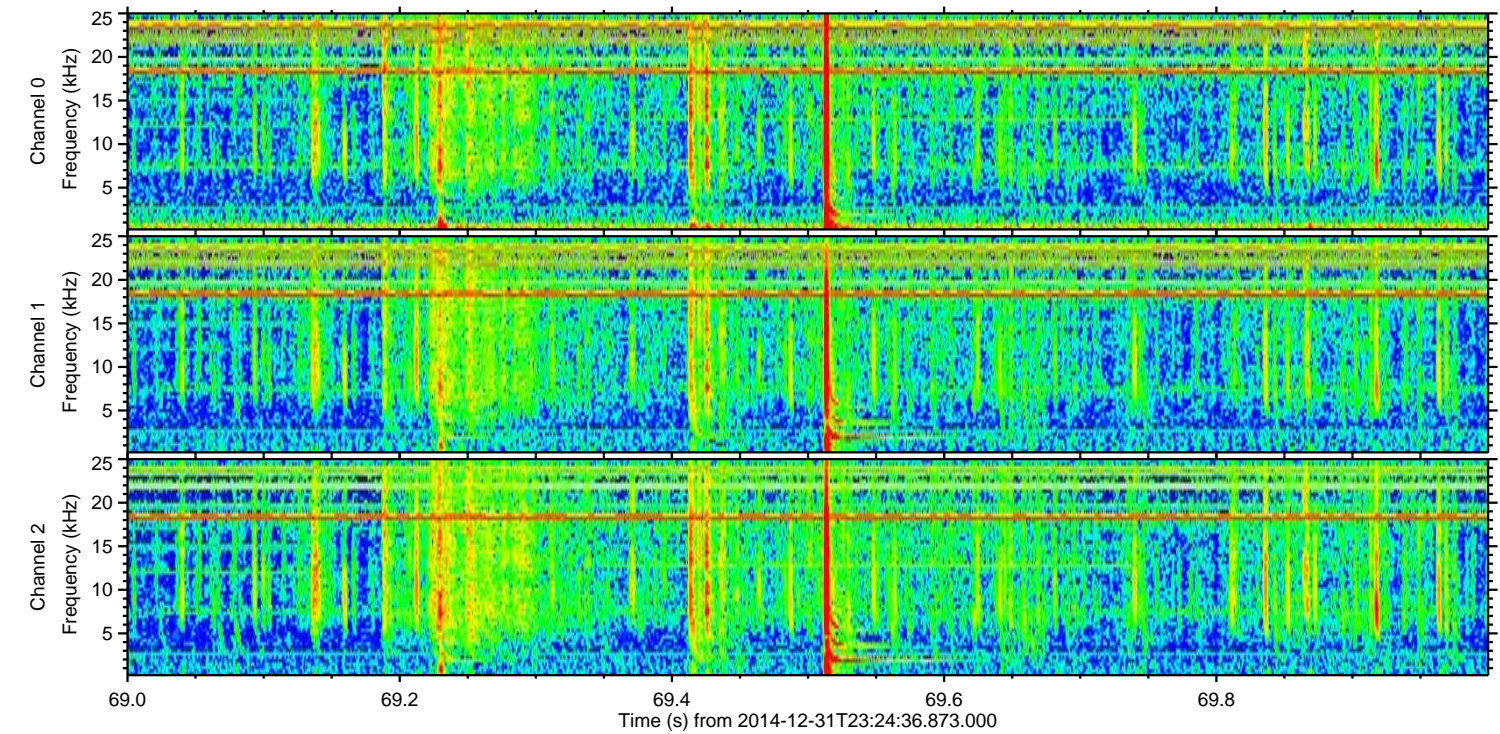
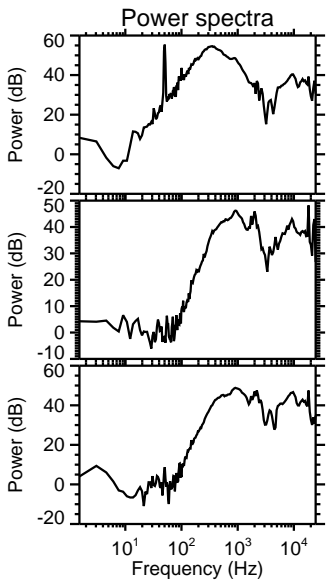
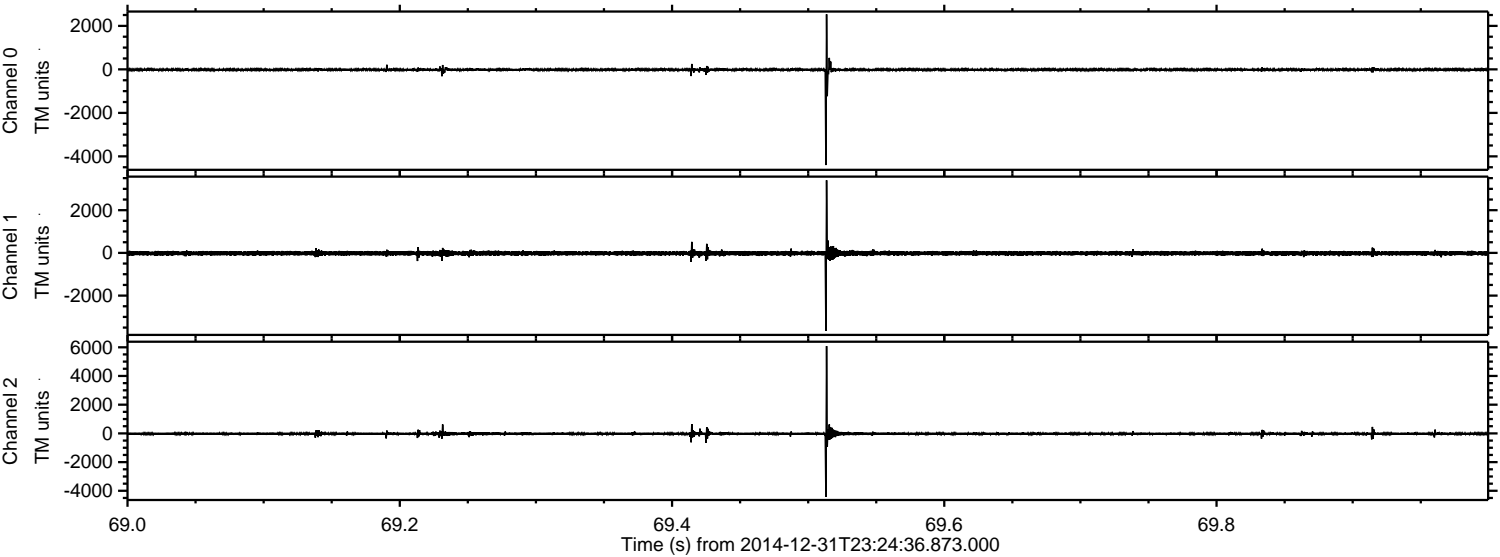

Channel 0
mn: -4398
mx: 2532
 μ : -14.3
 σ : 48.3

Channel 1
mn: -3659
mx: 3402
 μ : -20.2
 σ : 58.7

Channel 2
mn: -4419
mx: 6083
 μ : -23.0
 σ : 68.8

ELMAVAN 3D WAVEFORMS (Measured data sampled at 50 kHz) 49809 packets of 144 samples from 2014-12-31T23:24:36.873.000. Part 116/144

Processed Sat Jan 3 03:46:46 2015 by ELM ver.2012-10-06 from 001__elm20141231_232435__dat00.bin

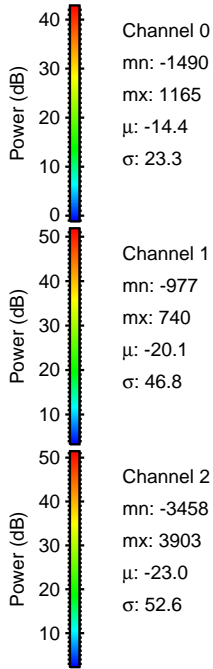
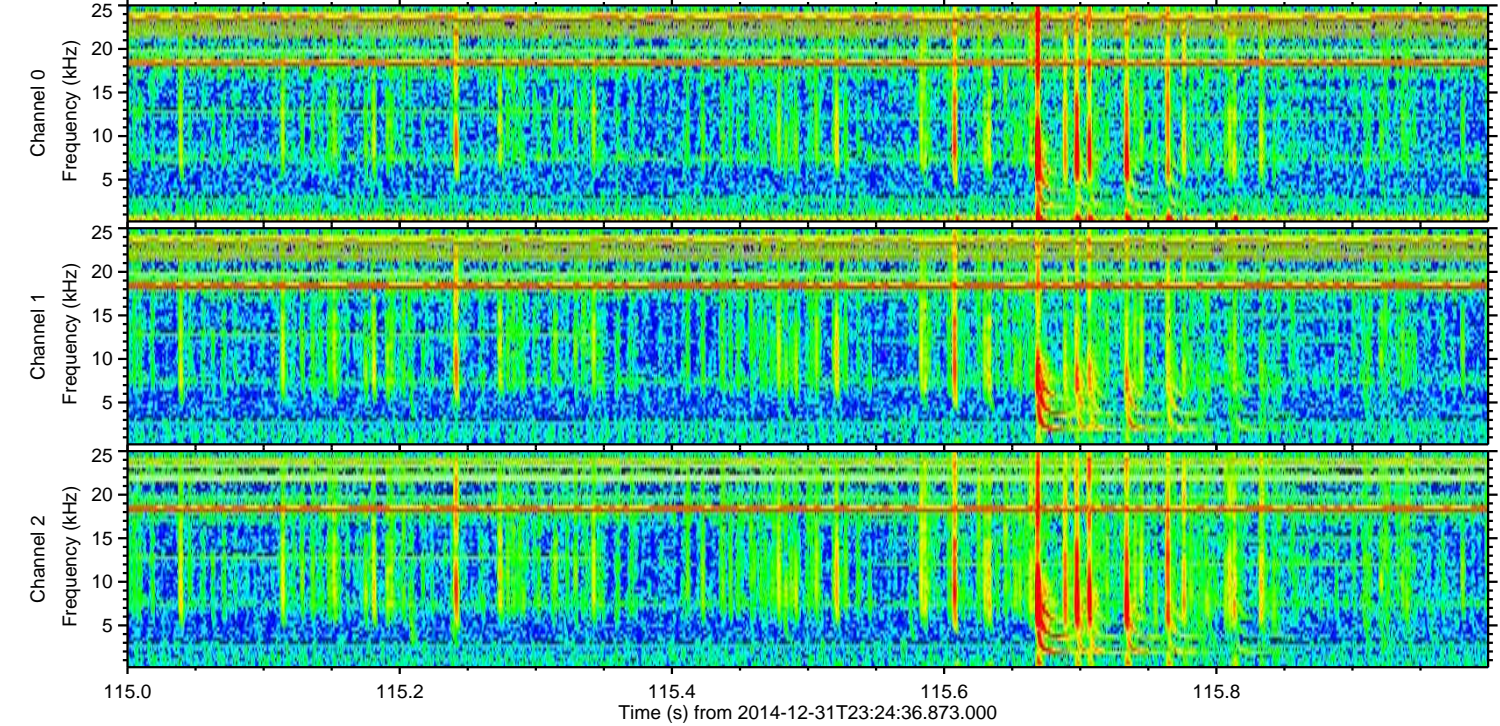
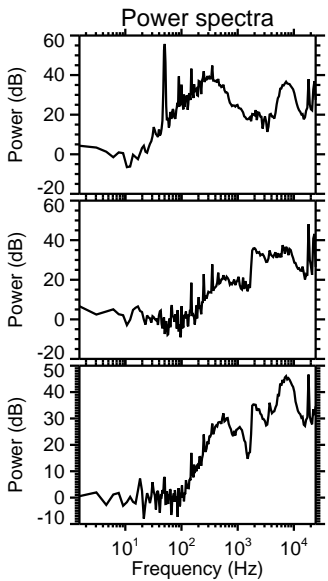
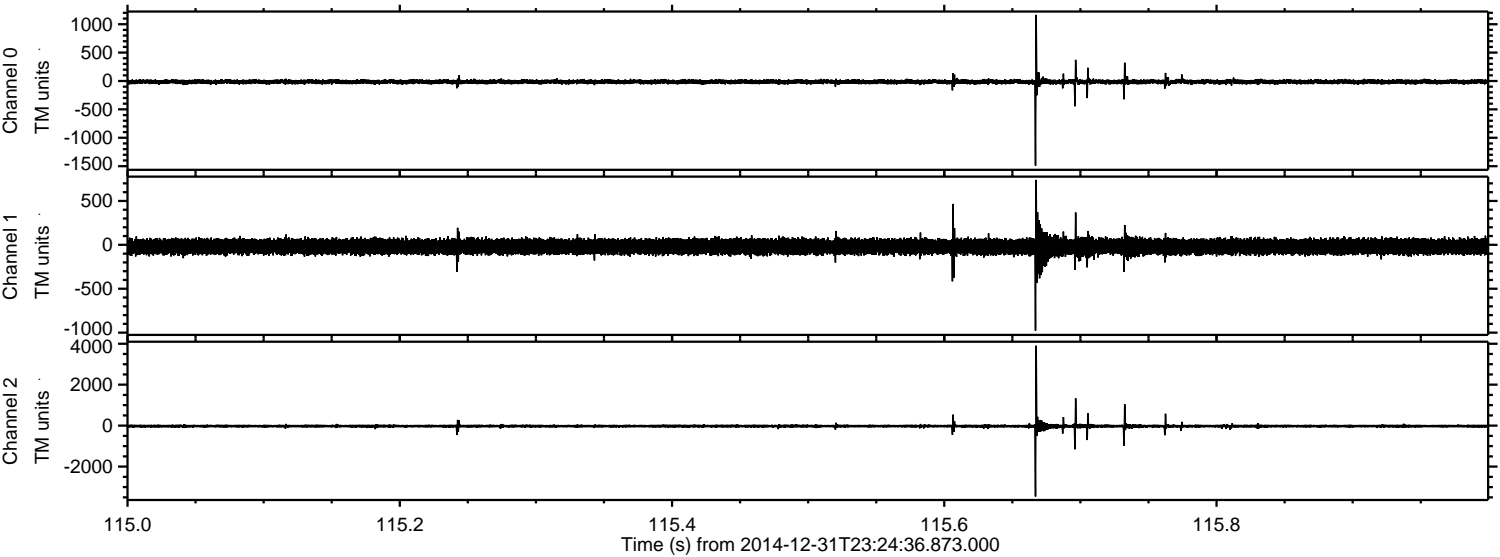

ELMAVAN 3D WAVEFORMS (Measured data sampled at 50 kHz) 49809 packets of 144 samples from 2014-12-31T23:24:36.873.000. Part 106/144

Processed Sat Jan 3 03:46:47 2015 by ELM ver.2012-10-06 from 001__elm20141231_232435__dat00.bin

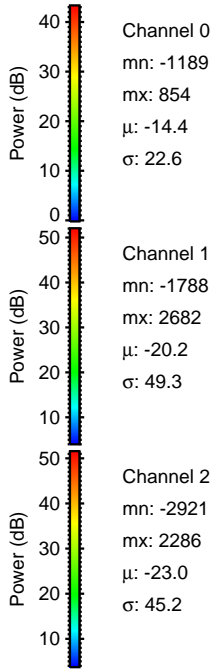
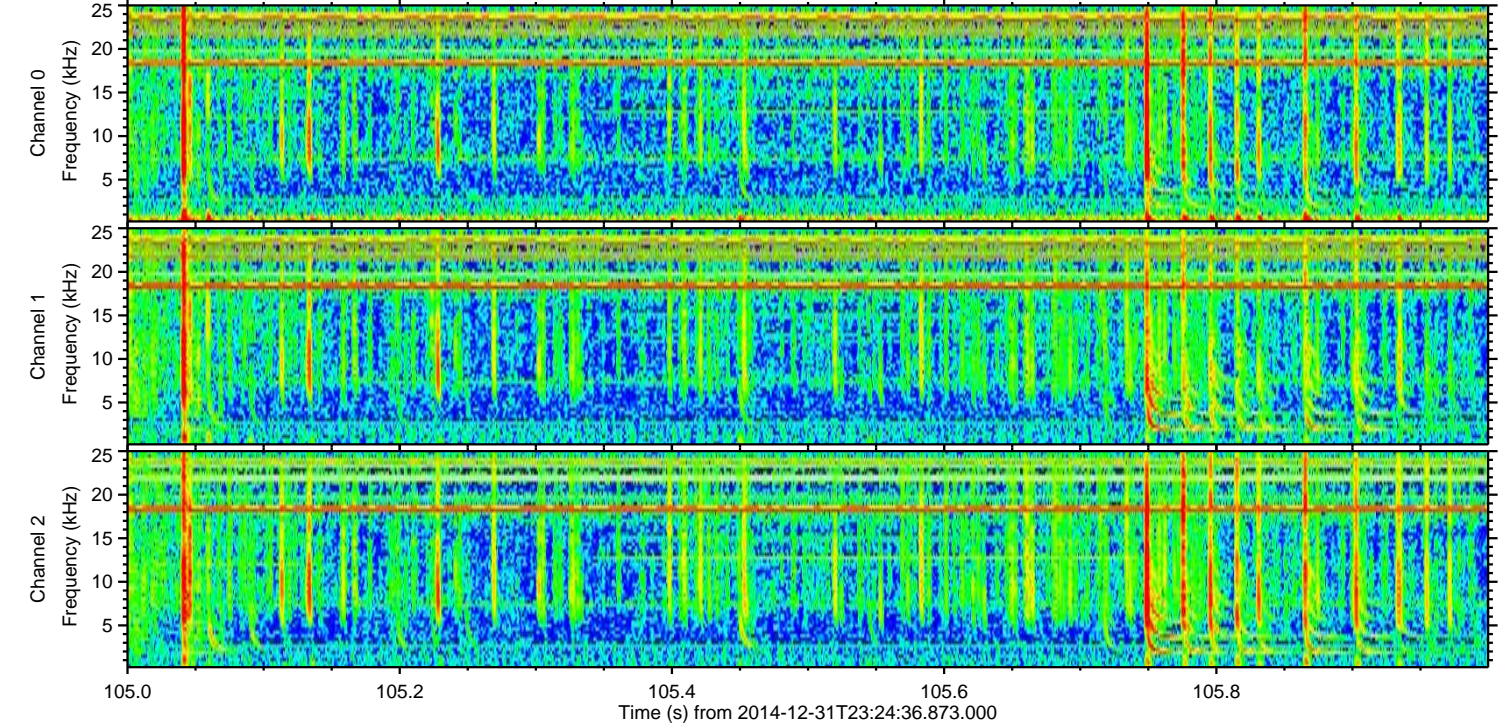
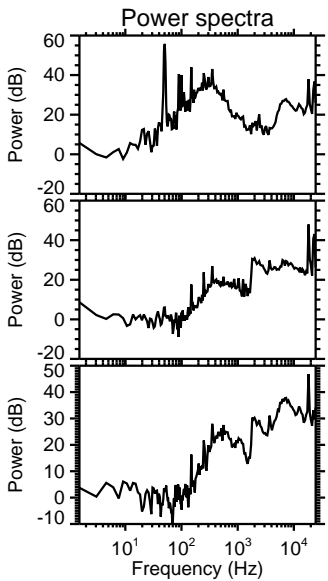
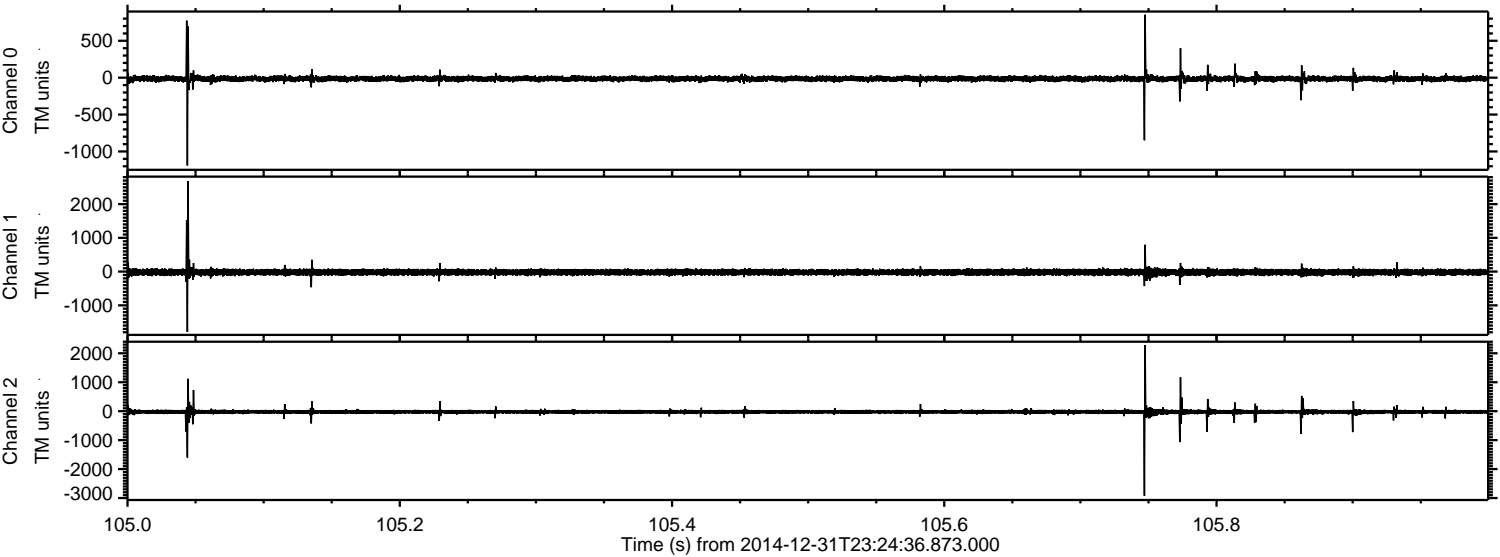

Processed Sat Jan 3 03:46:48 2015 by ELM ver.2012-10-06 from 001__elm20141231_232435__dat00.bin

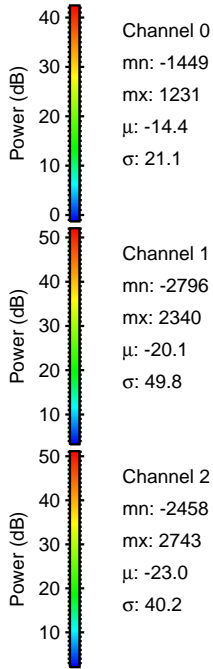
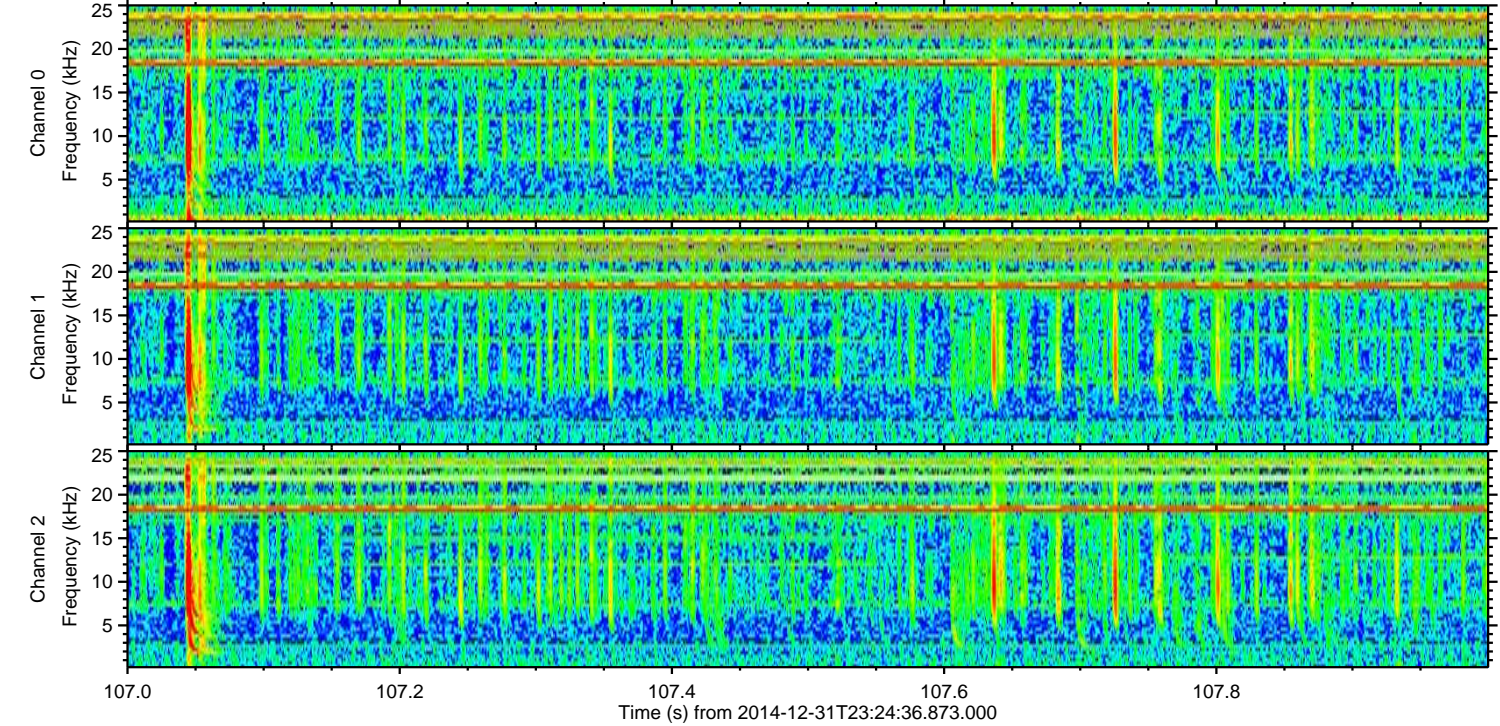
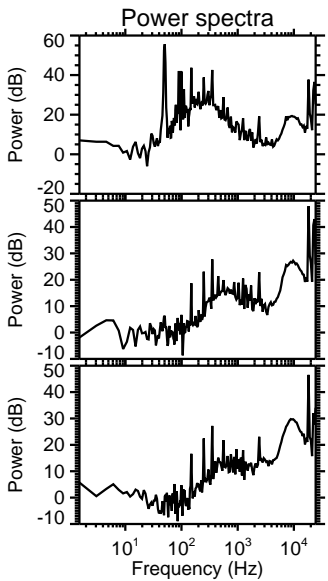
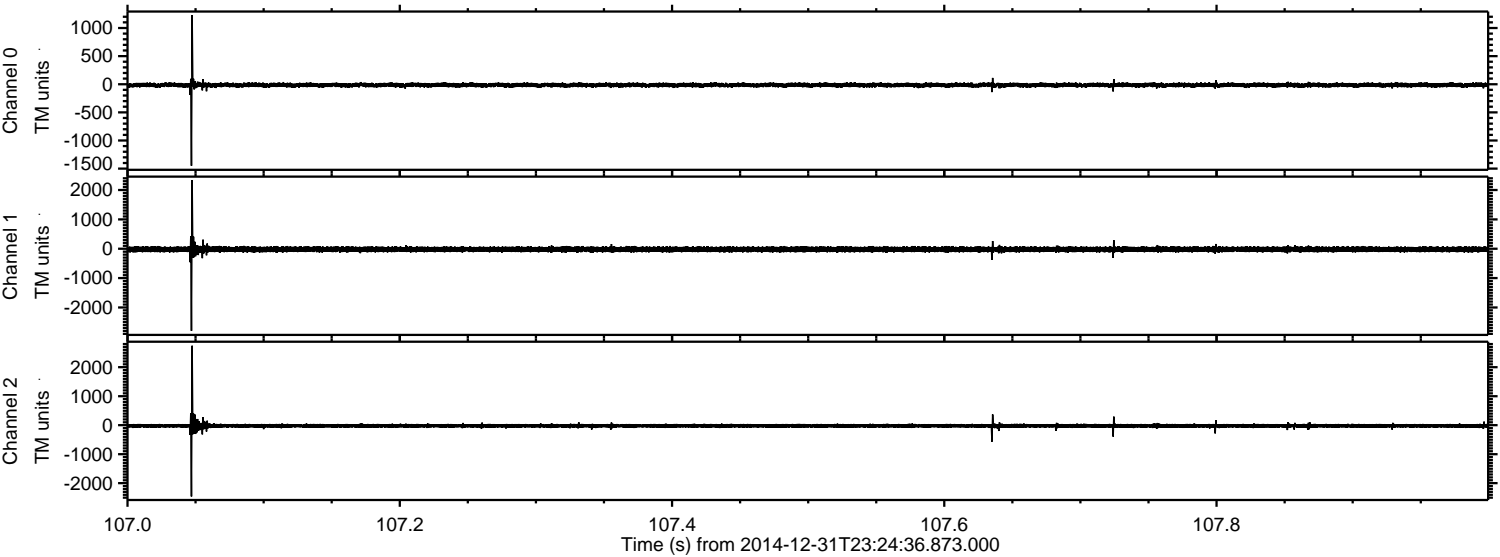

Channel 0
mn: -1449
mx: 1231
 μ : -14.4
 σ : 21.1

Channel 1
mn: -2796
mx: 2340
 μ : -20.1
 σ : 49.8

Channel 2
mn: -2458
mx: 2743
 μ : -23.0
 σ : 40.2

Processed Sat Jan 3 03:46:49 2015 by ELM ver.2012-10-06 from 001__elm20141231_232435__dat00.bin

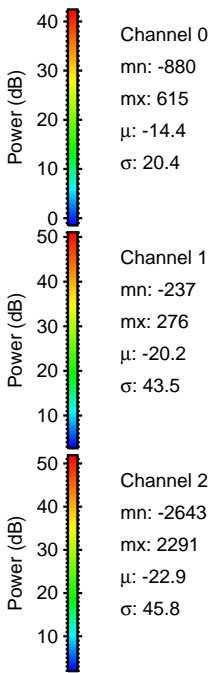
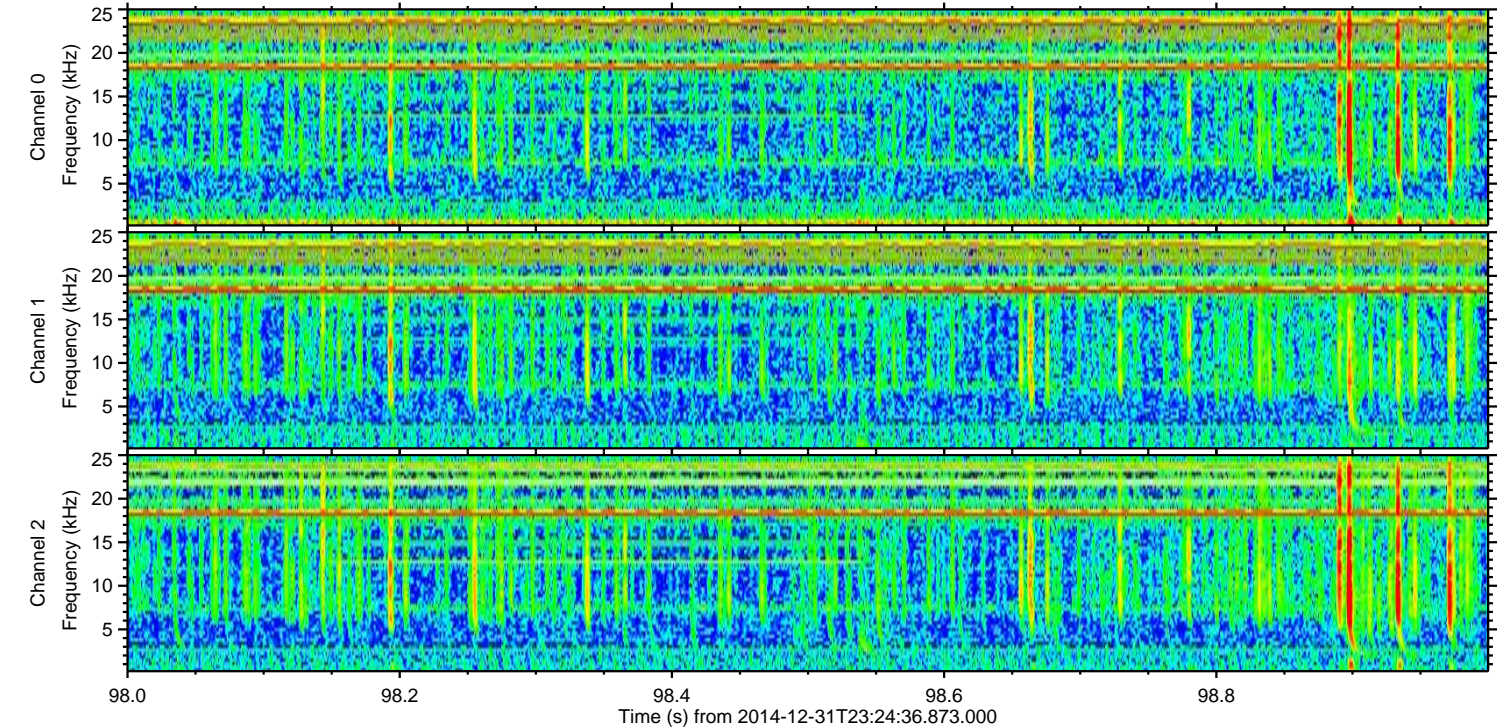
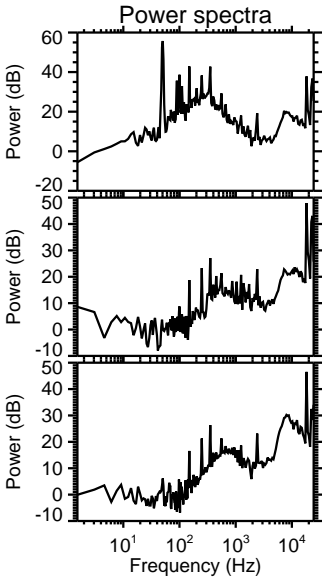
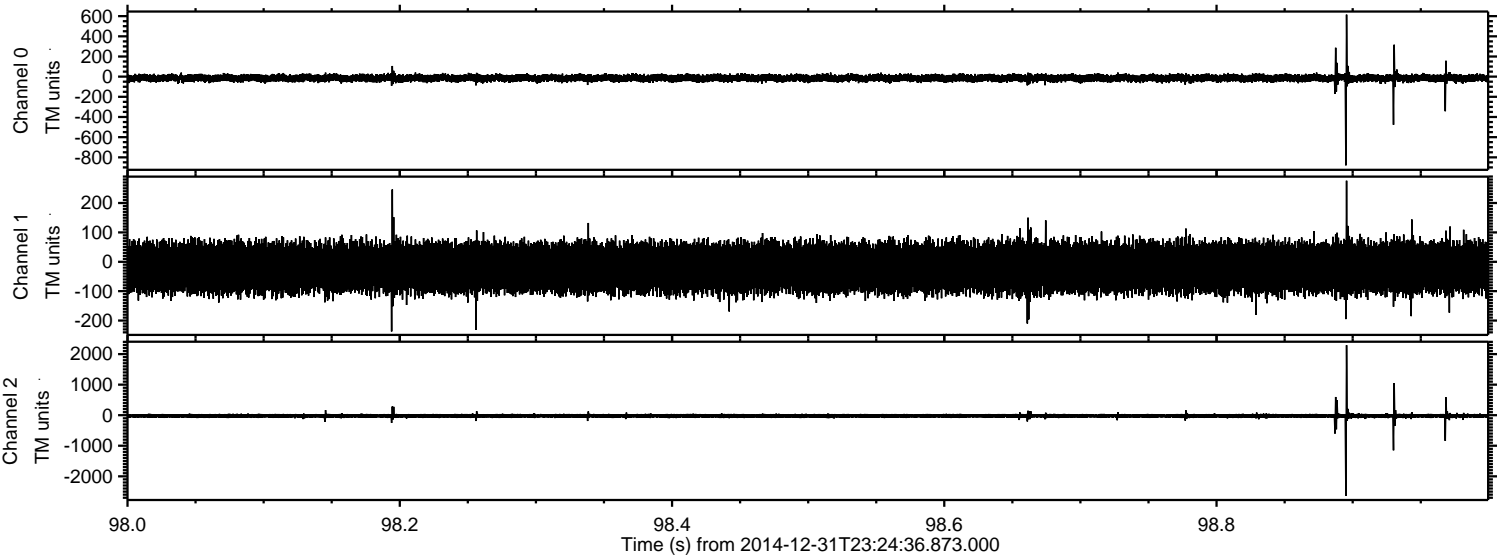

Processed Sat Jan 3 03:46:50 2015 by ELM ver.2012-10-06 from 001__elm20141231_232435__dat00.bin

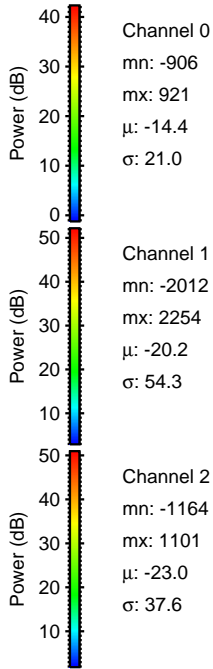
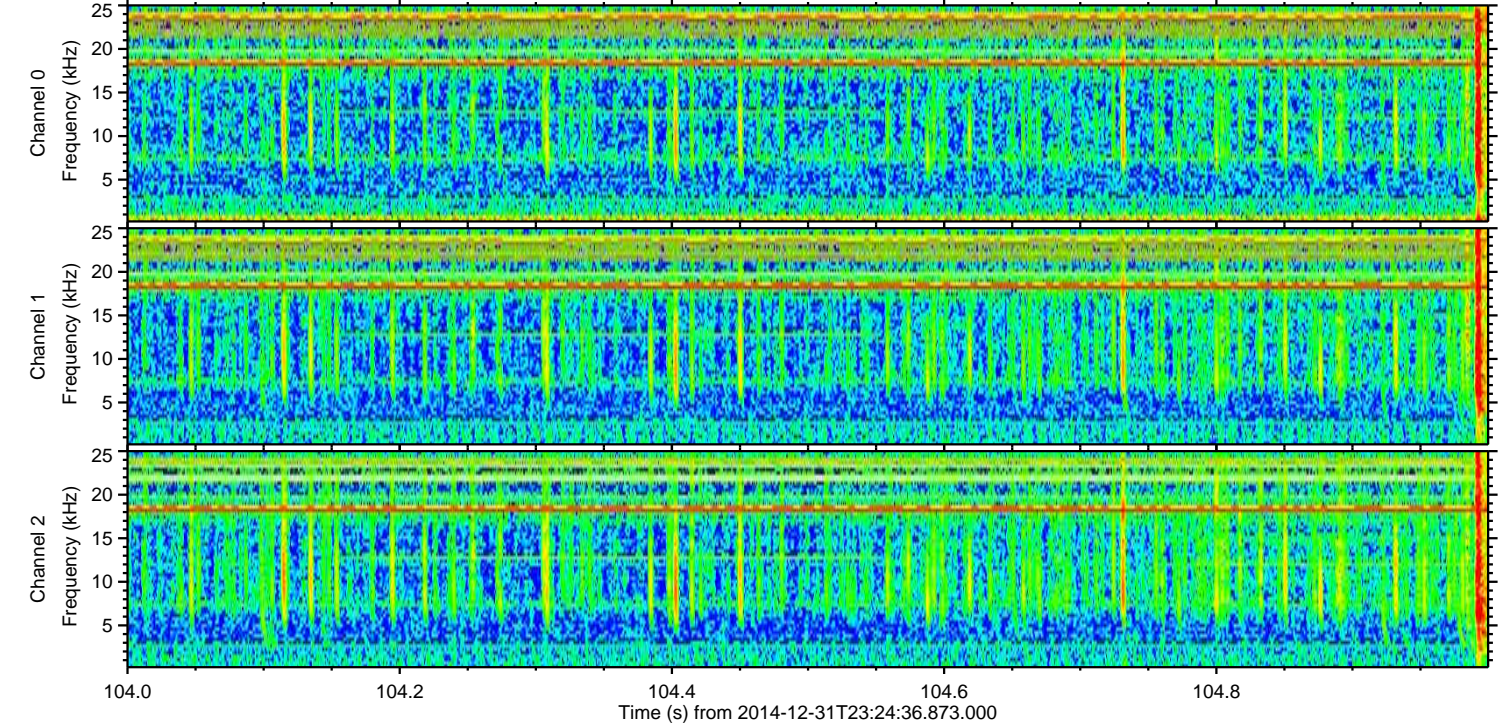
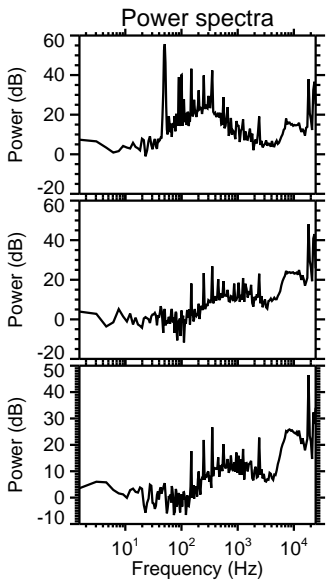
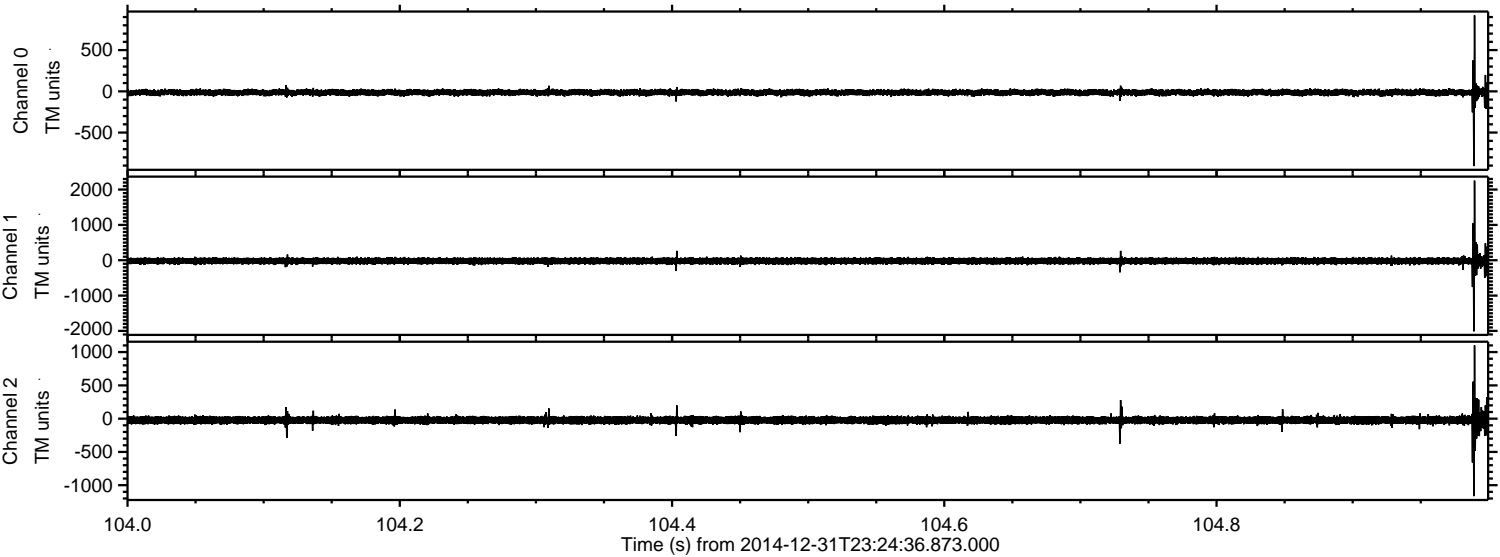

ELMAVAN 3D WAVEFORMS (Measured data sampled at 50 kHz) 49809 packets of 144 samples from 2014-12-31T23:24:36.873.000. Part 126/144

Processed Sat Jan 3 03:46:51 2015 by ELM ver.2012-10-06 from 001__elm20141231_232435__dat00.bin

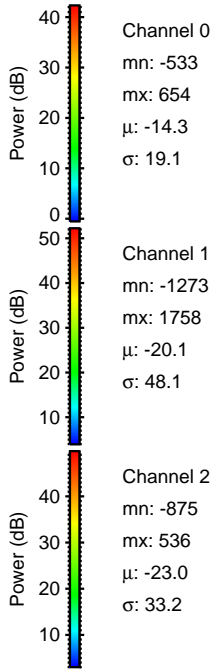
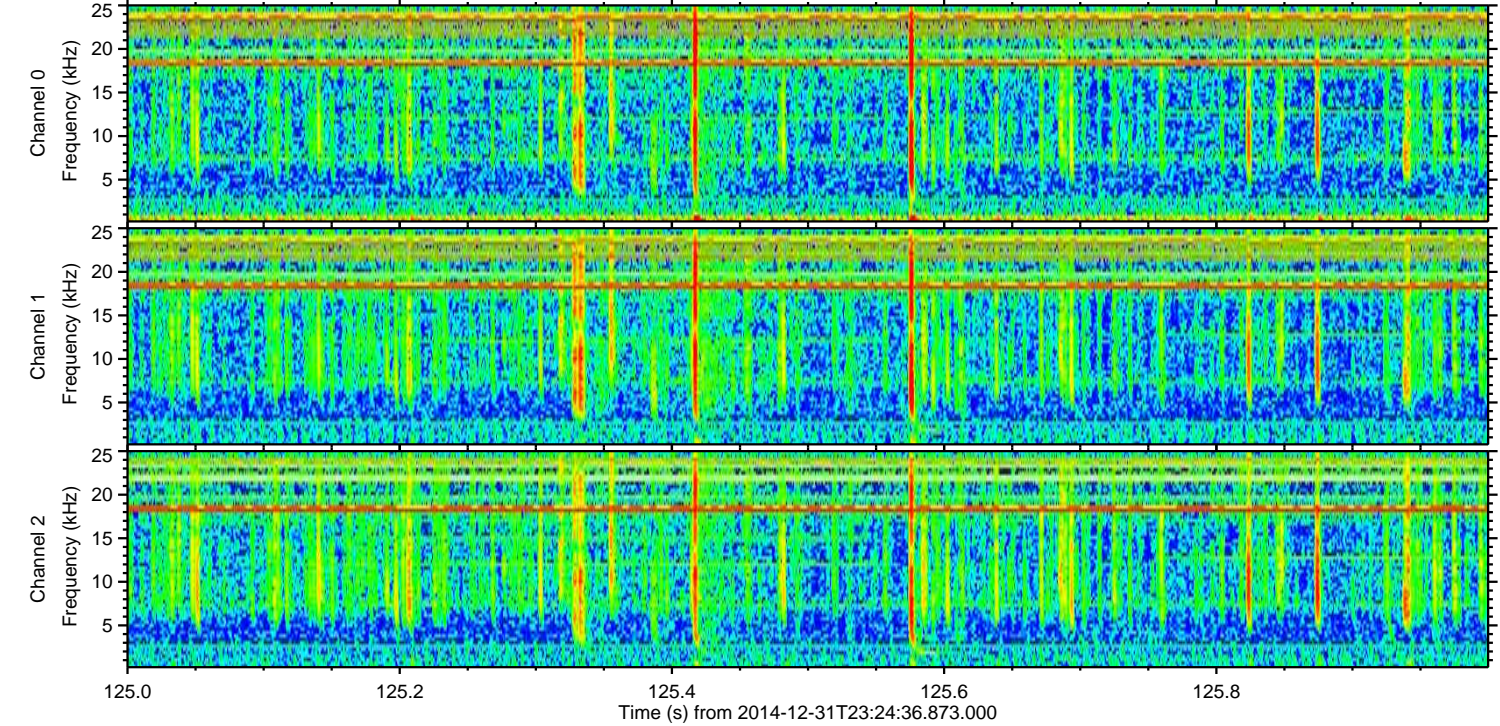
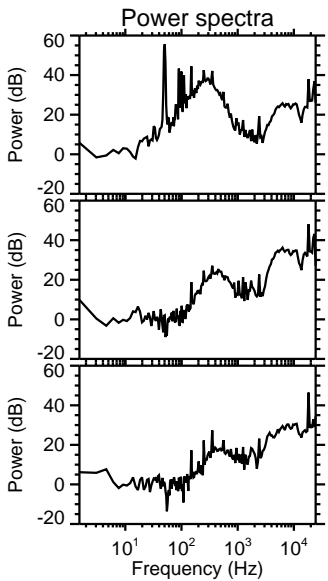
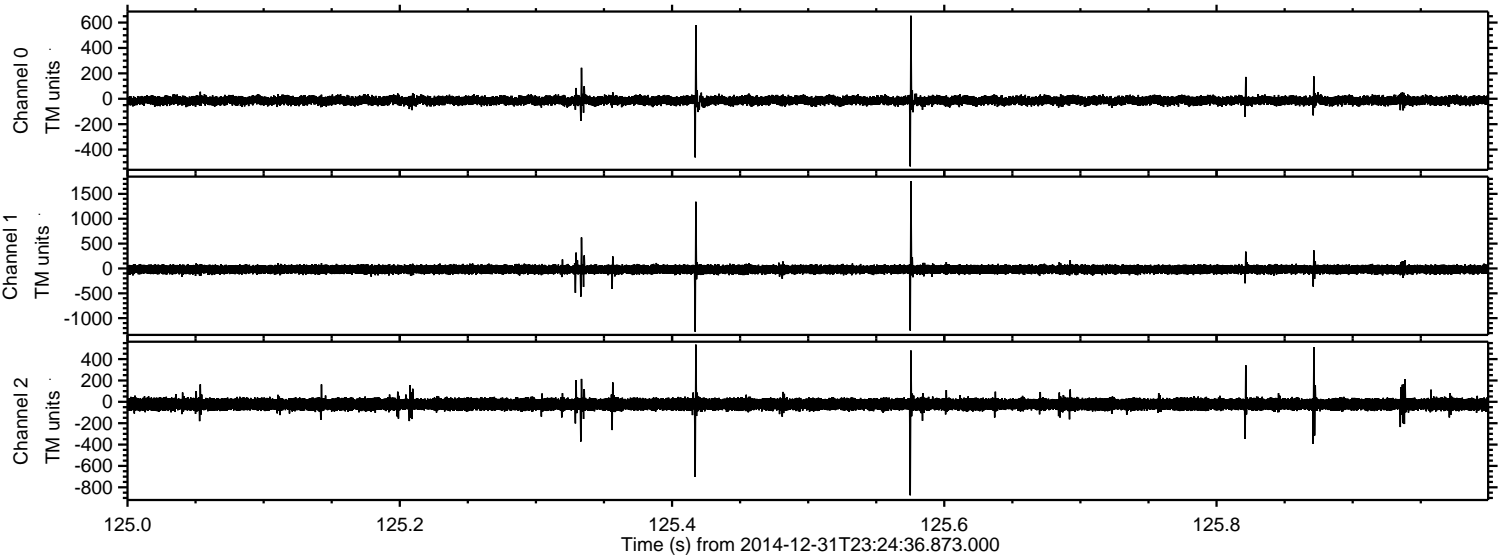

Channel 0
mn: -533
mx: 654
 μ : -14.3
 σ : 19.1

Channel 1
mn: -1273
mx: 1758
 μ : -20.1
 σ : 48.1

Channel 2
mn: -875
mx: 536
 μ : -23.0
 σ : 33.2

Processed Sat Jan 3 03:46:52 2015 by ELM ver.2012-10-06 from 001__elm20141231_232435__dat00.bin

