

ELMAVAN 3D WAVEFORMS (Measured data sampled at 50 kHz) 49806 packets of 144 samples from 2014-12-31T22:44:35.562.000.

Processed Sat Jan 3 03:34:27 2015 by ELM ver.2012-10-06 from 001__elm20141231_224434__dat00.bin

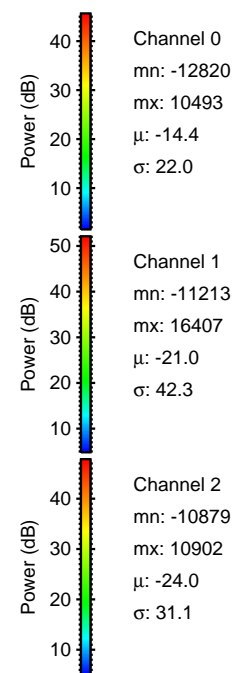
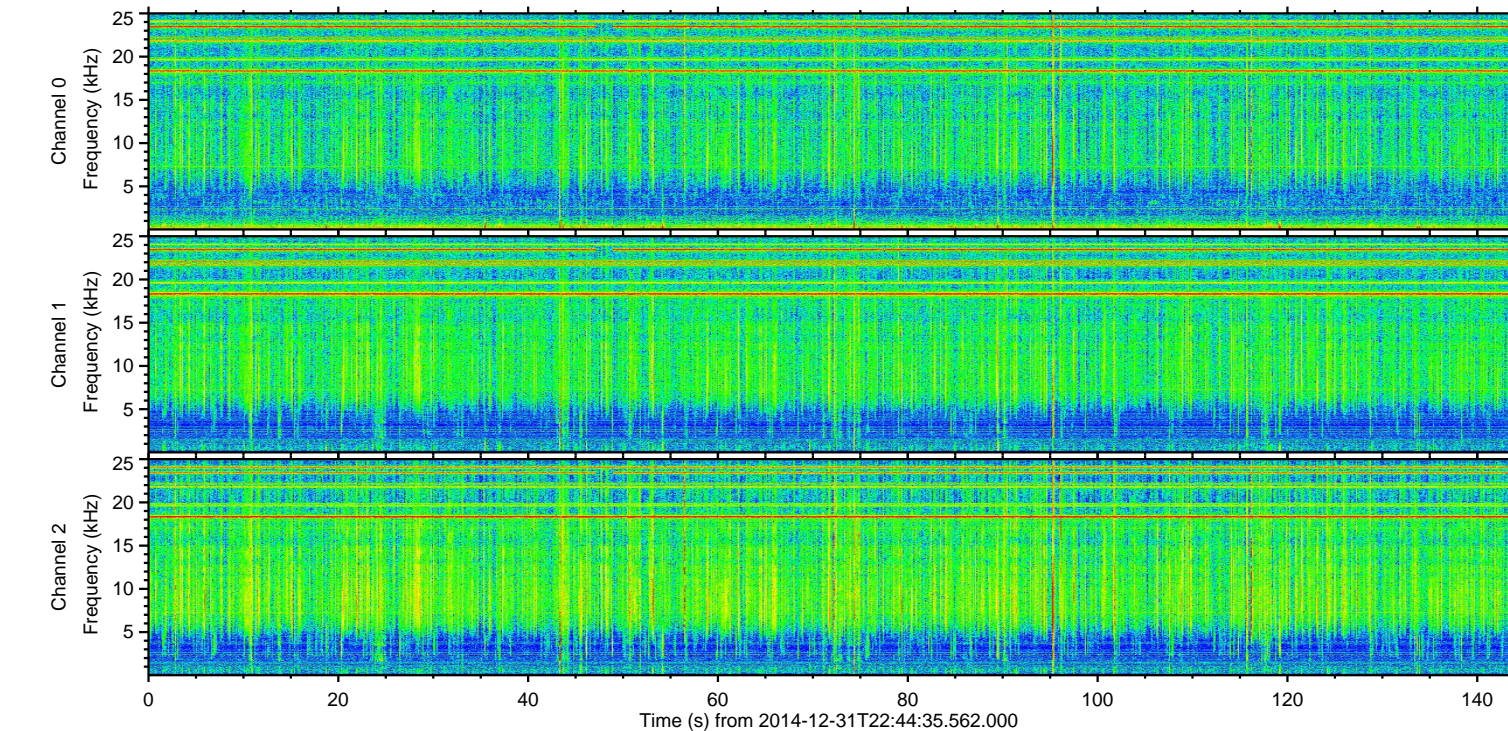
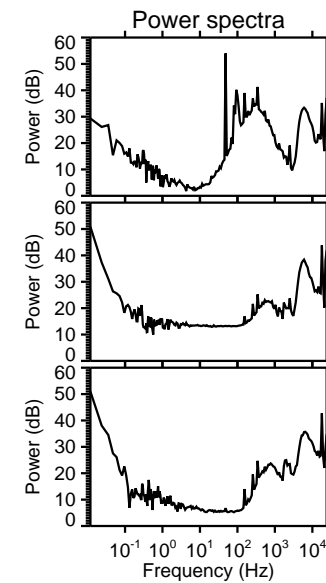
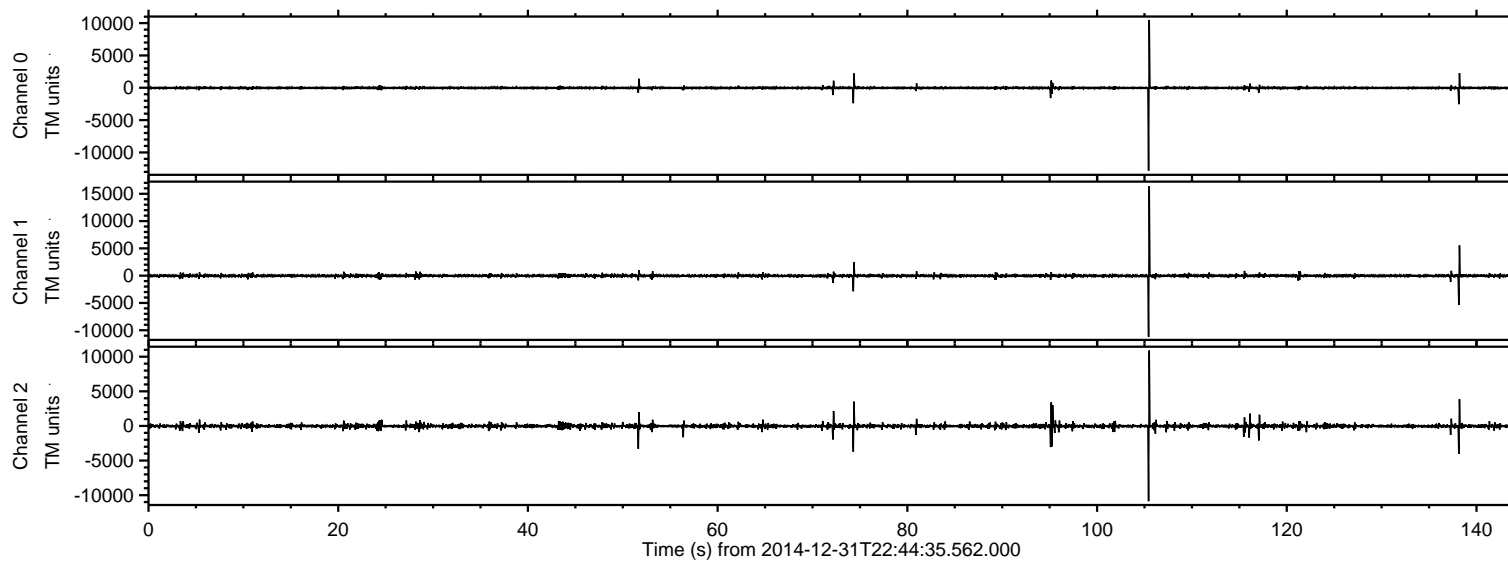

Channel 0
mn: -12820
mx: 10493
 μ : -14.4
 σ : 22.0

Channel 1
mn: -11213
mx: 16407
 μ : -21.0
 σ : 42.3

Channel 2
mn: -10879
mx: 10902
 μ : -24.0
 σ : 31.1

ELMAVAN 3D WAVEFORMS (Measured data sampled at 50 kHz) 49806 packets of 144 samples from 2014-12-31T22:44:35.562.000. Part 106/144

Processed Sat Jan 3 03:34:40 2015 by ELM ver.2012-10-06 from 001__elm20141231_224434__dat00.bin

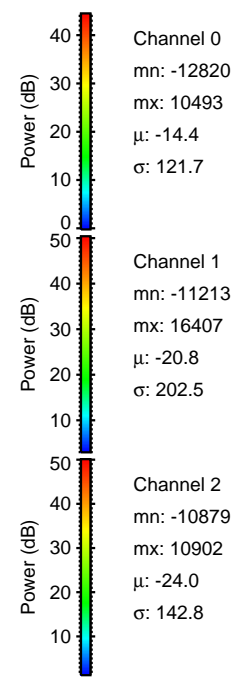
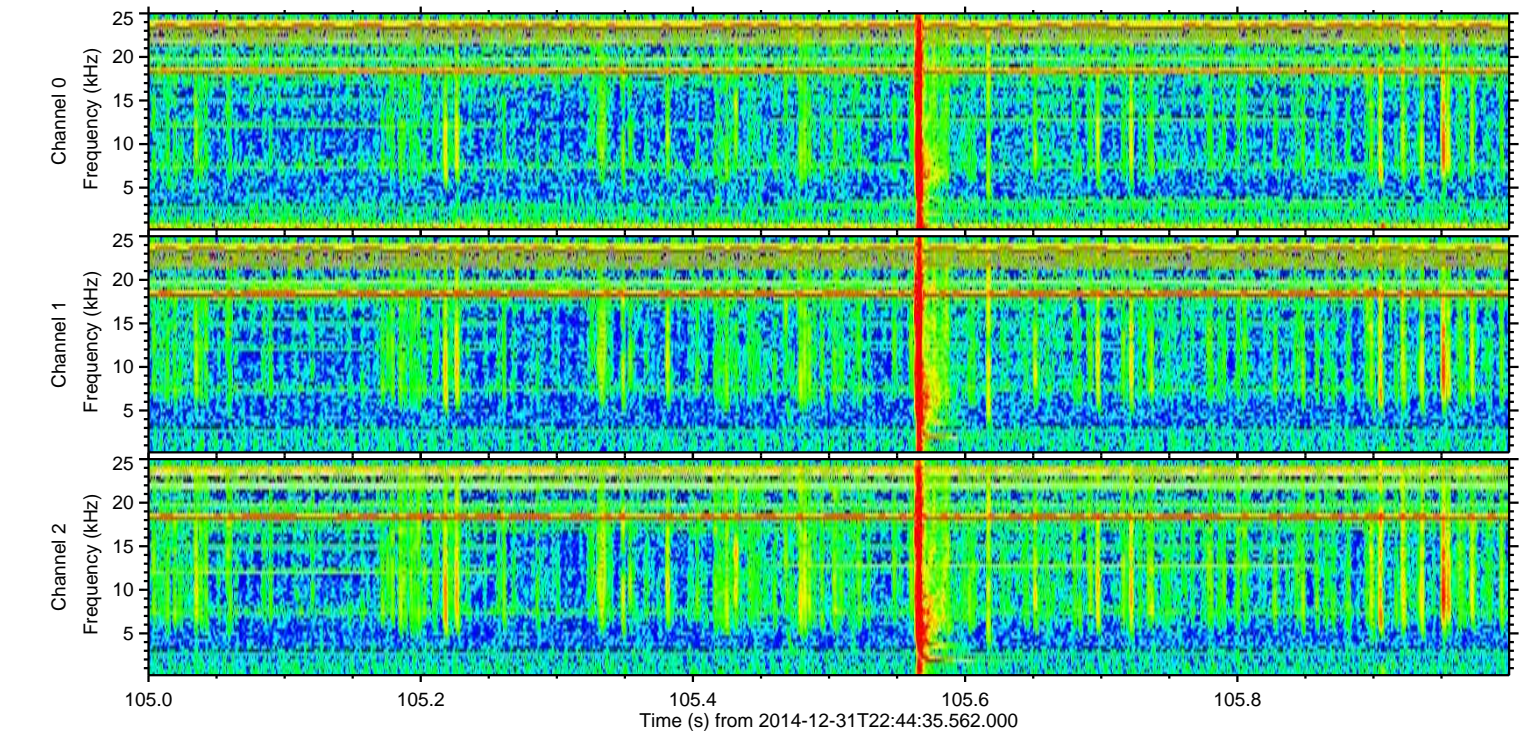
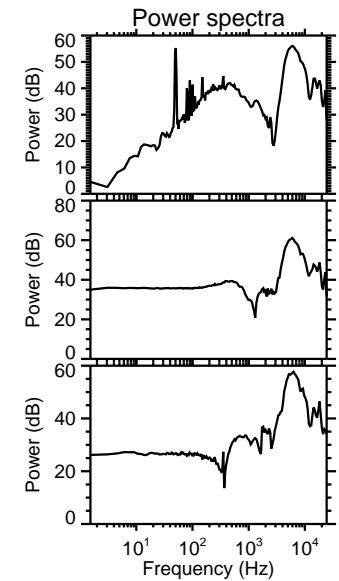
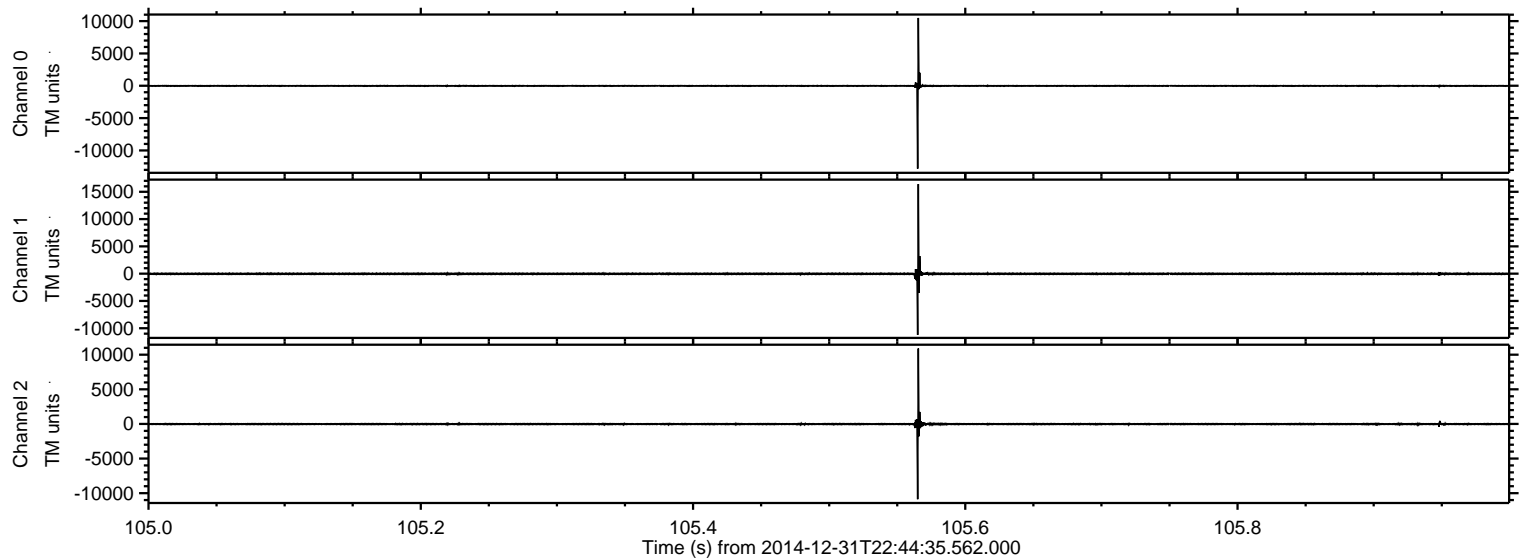

ELMAVAN 3D WAVEFORMS (Measured data sampled at 50 kHz) 49806 packets of 144 samples from 2014-12-31T22:44:35.562.000. Part 139/144

Processed Sat Jan 3 03:34:41 2015 by ELM ver.2012-10-06 from 001__elm20141231_224434__dat00.bin

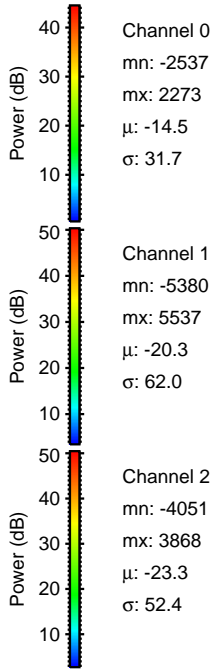
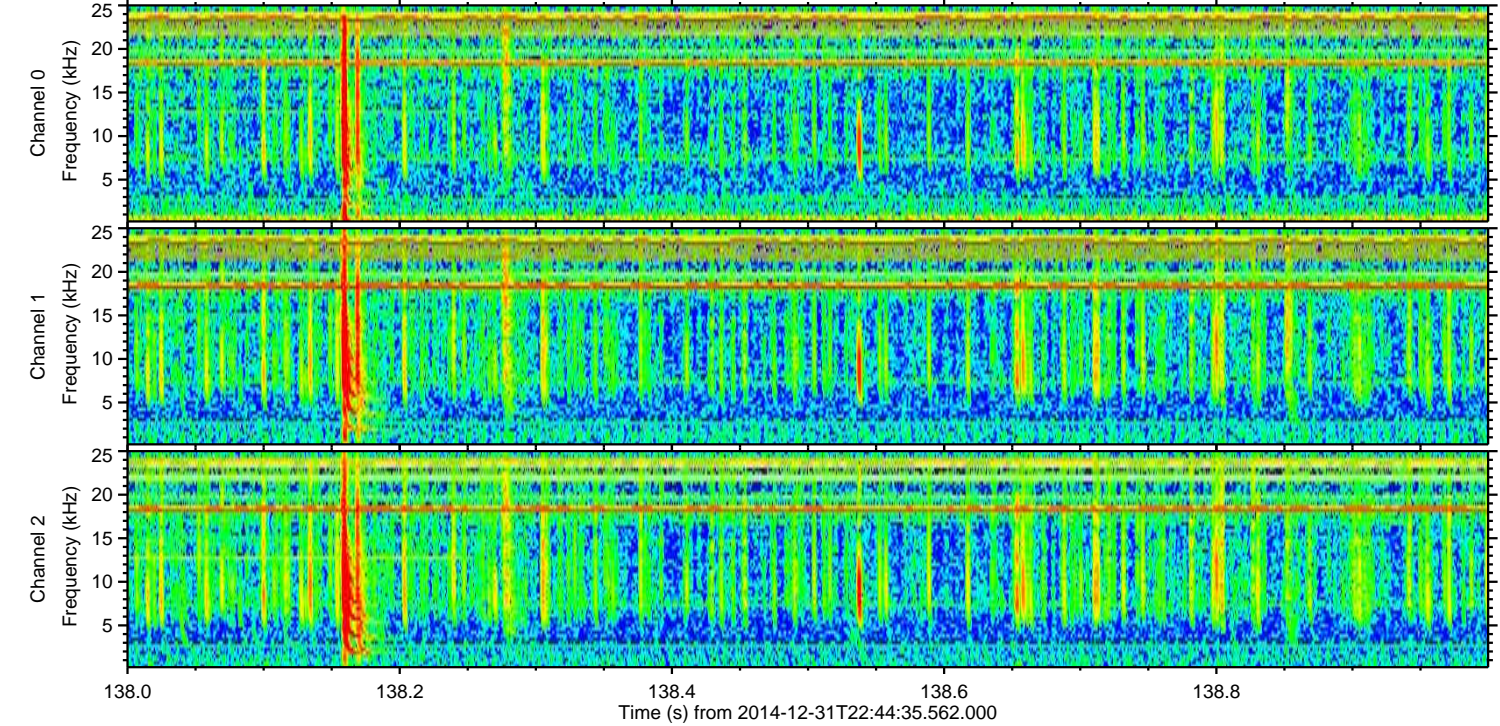
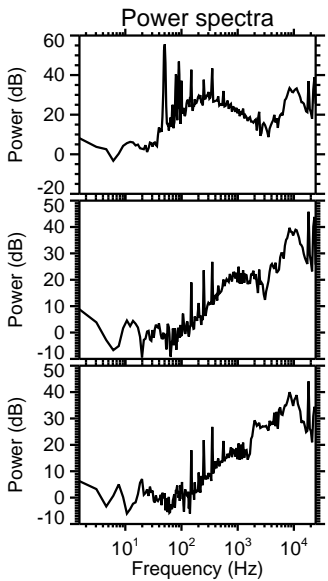
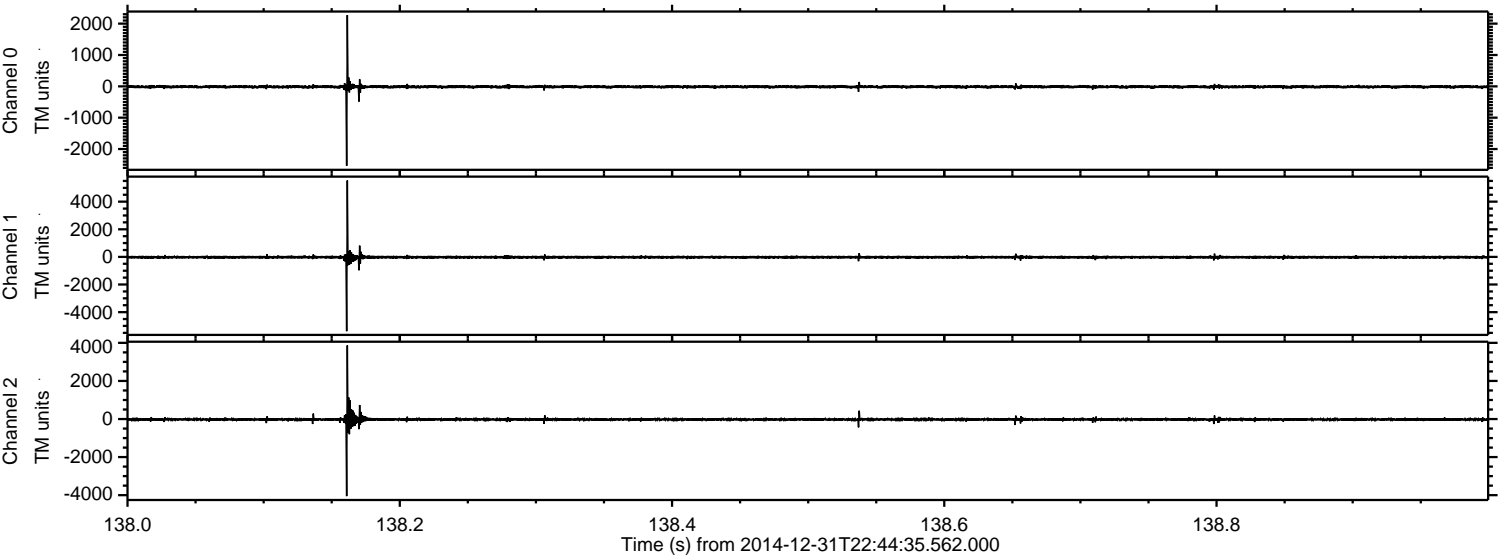

Processed Sat Jan 3 03:34:42 2015 by ELM ver.2012-10-06 from 001__elm20141231_224434__dat00.bin

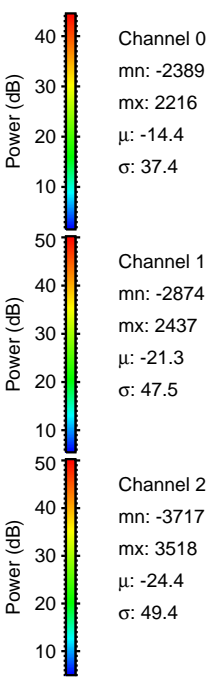
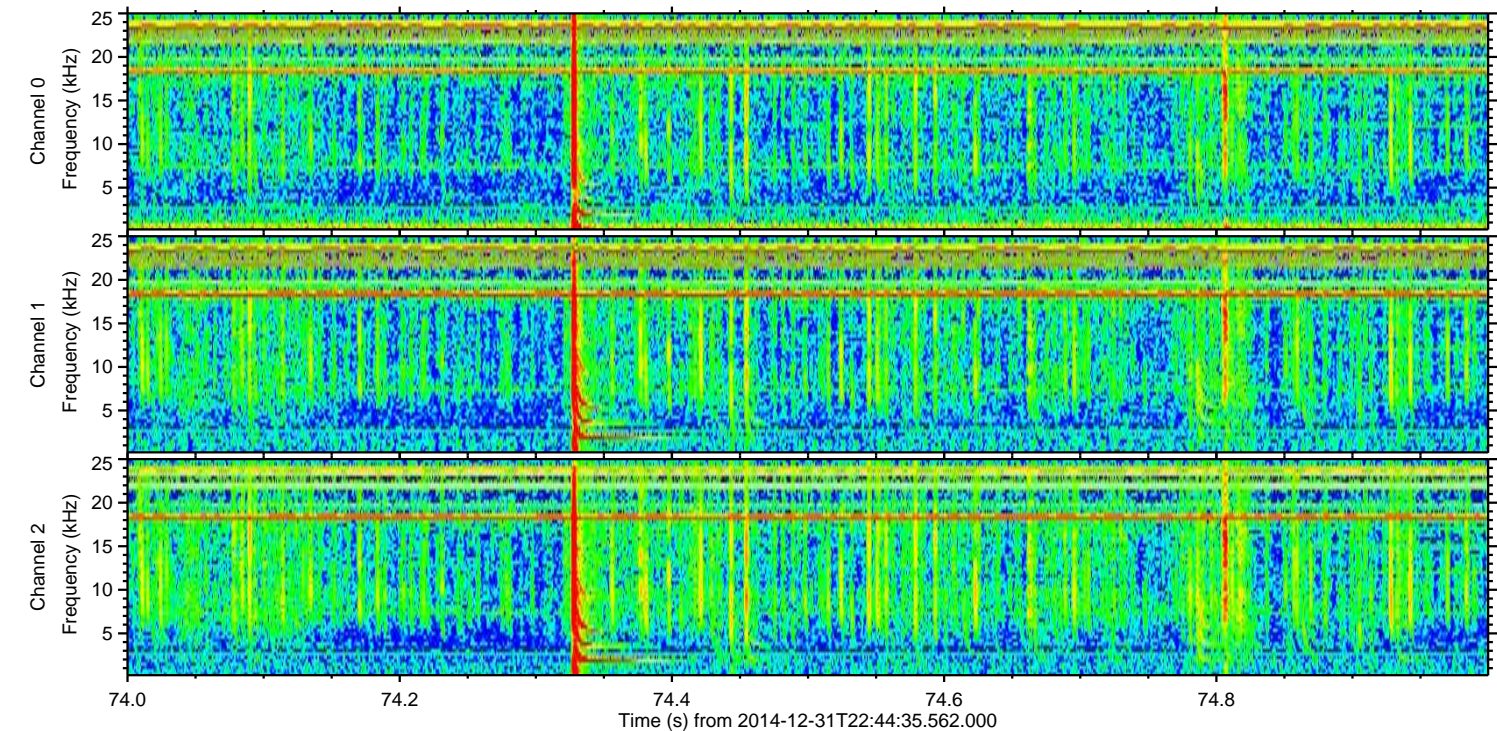
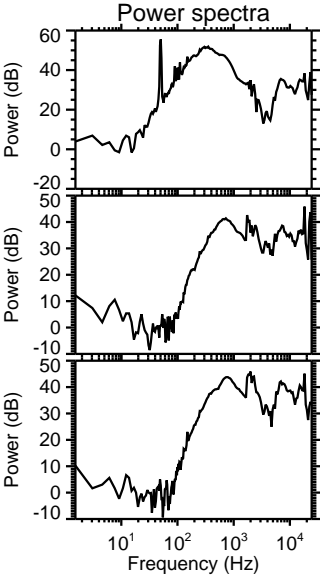
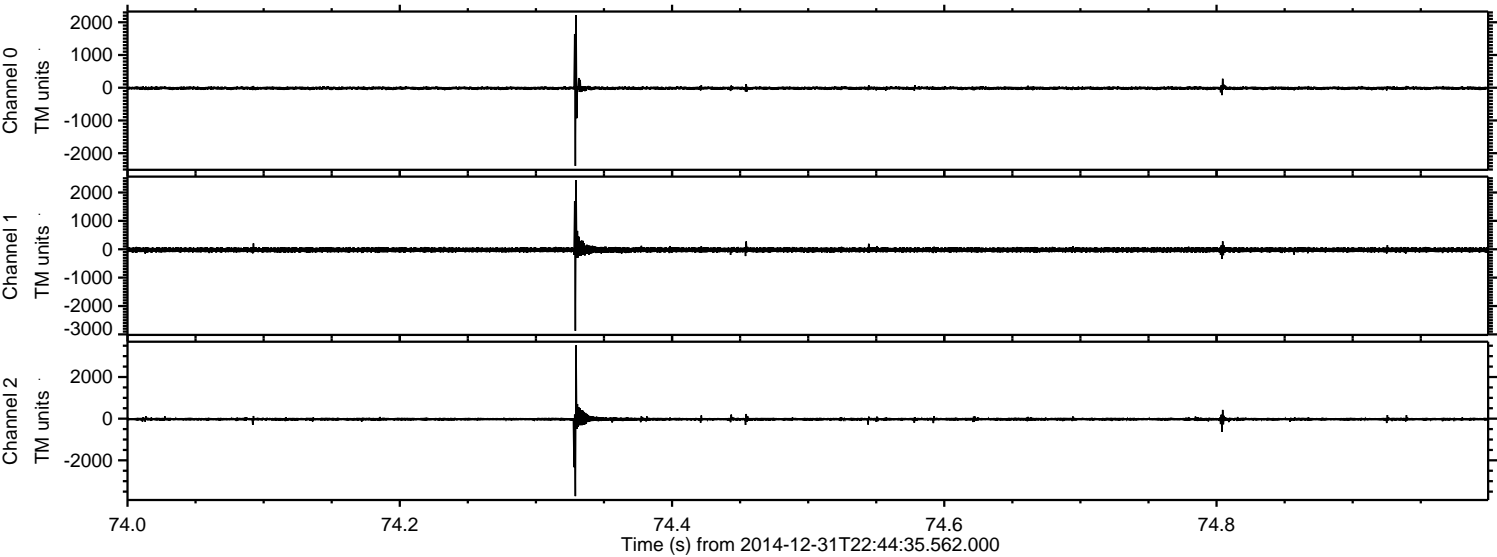

Processed Sat Jan 3 03:34:43 2015 by ELM ver.2012-10-06 from 001__elm20141231_224434__dat00.bin

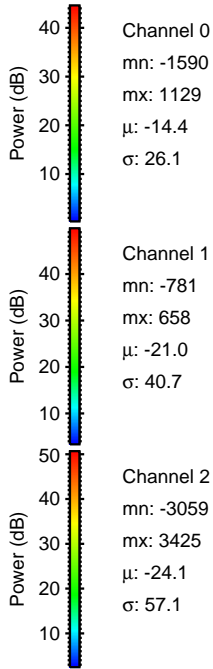
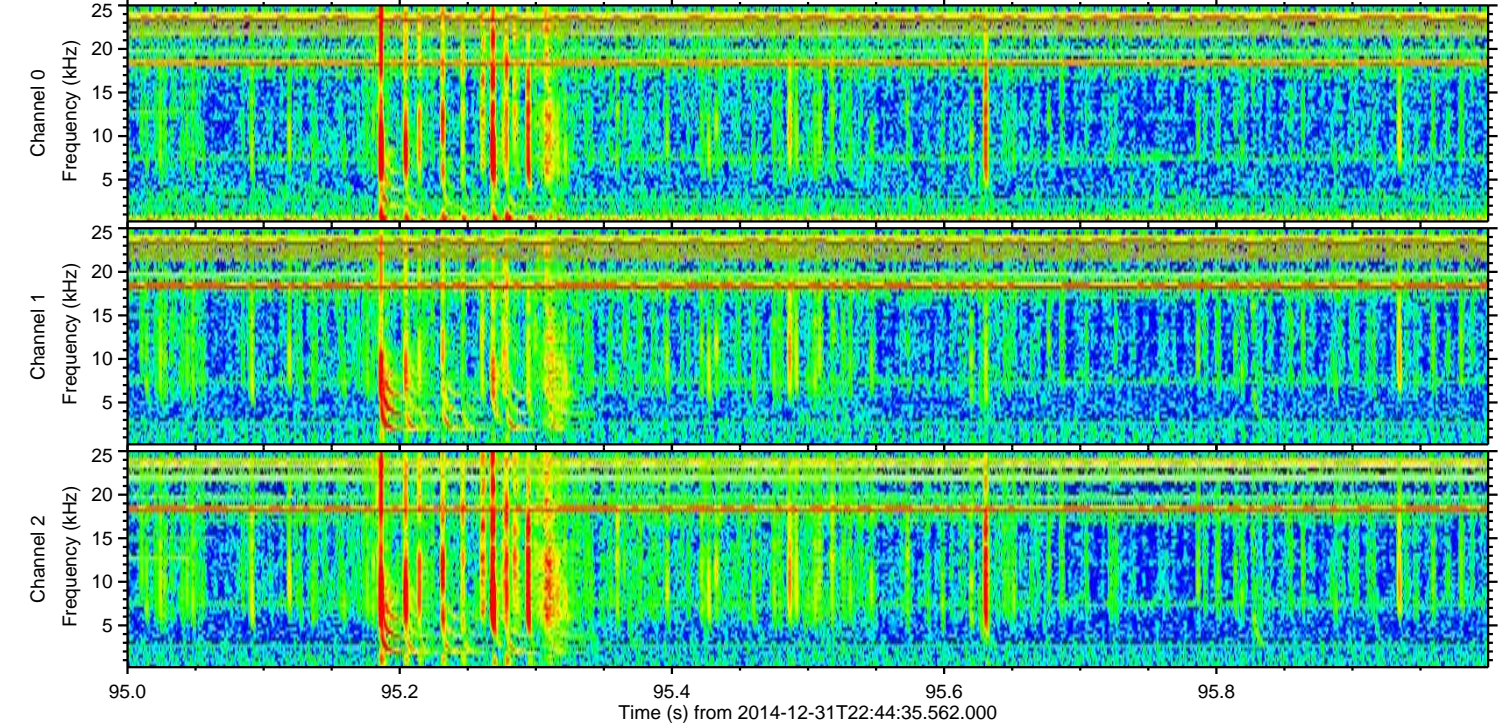
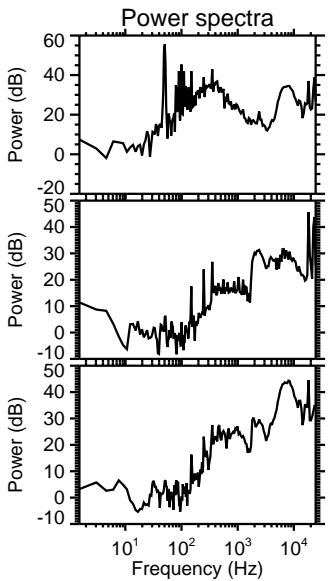
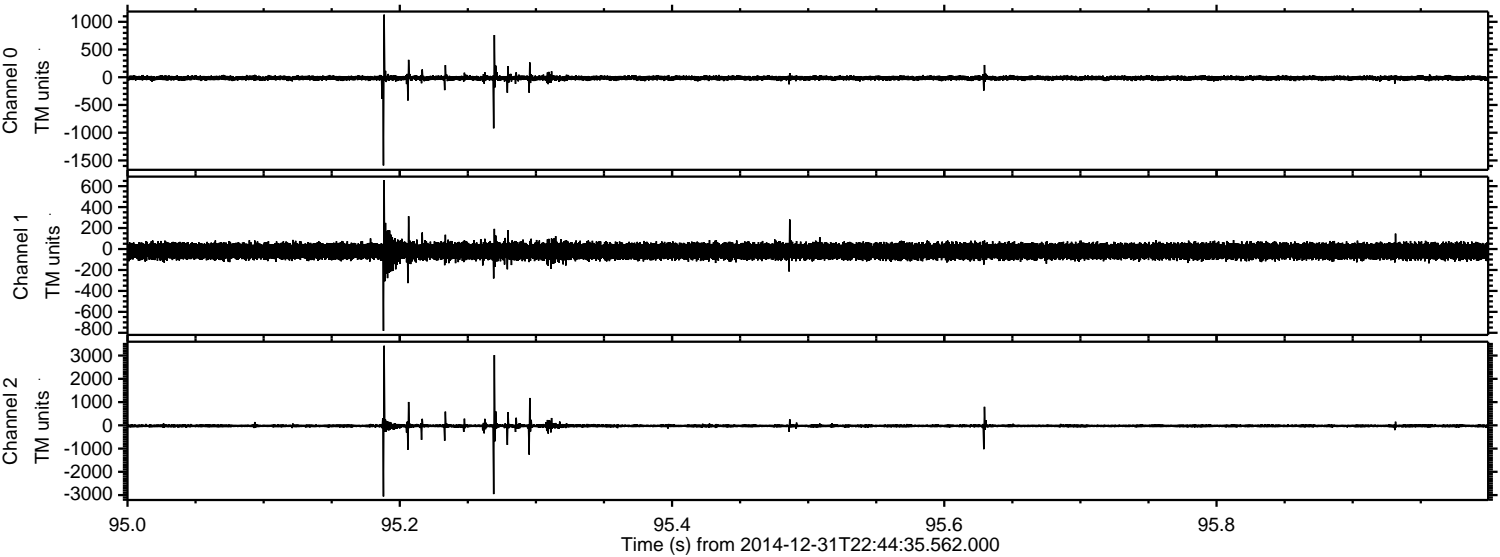

Channel 0
mn: -1590
mx: 1129
 μ : -14.4
 σ : 26.1

Channel 1
mn: -781
mx: 658
 μ : -21.0
 σ : 40.7

Channel 2
mn: -3059
mx: 3425
 μ : -24.1
 σ : 57.1

Processed Sat Jan 3 03:34:44 2015 by ELM ver.2012-10-06 from 001__elm20141231_224434__dat00.bin

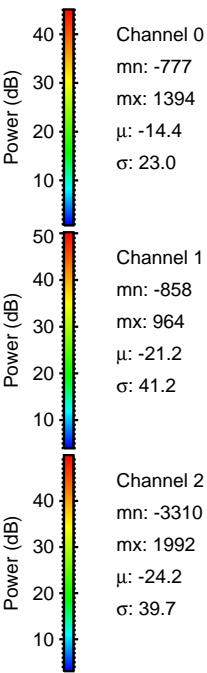
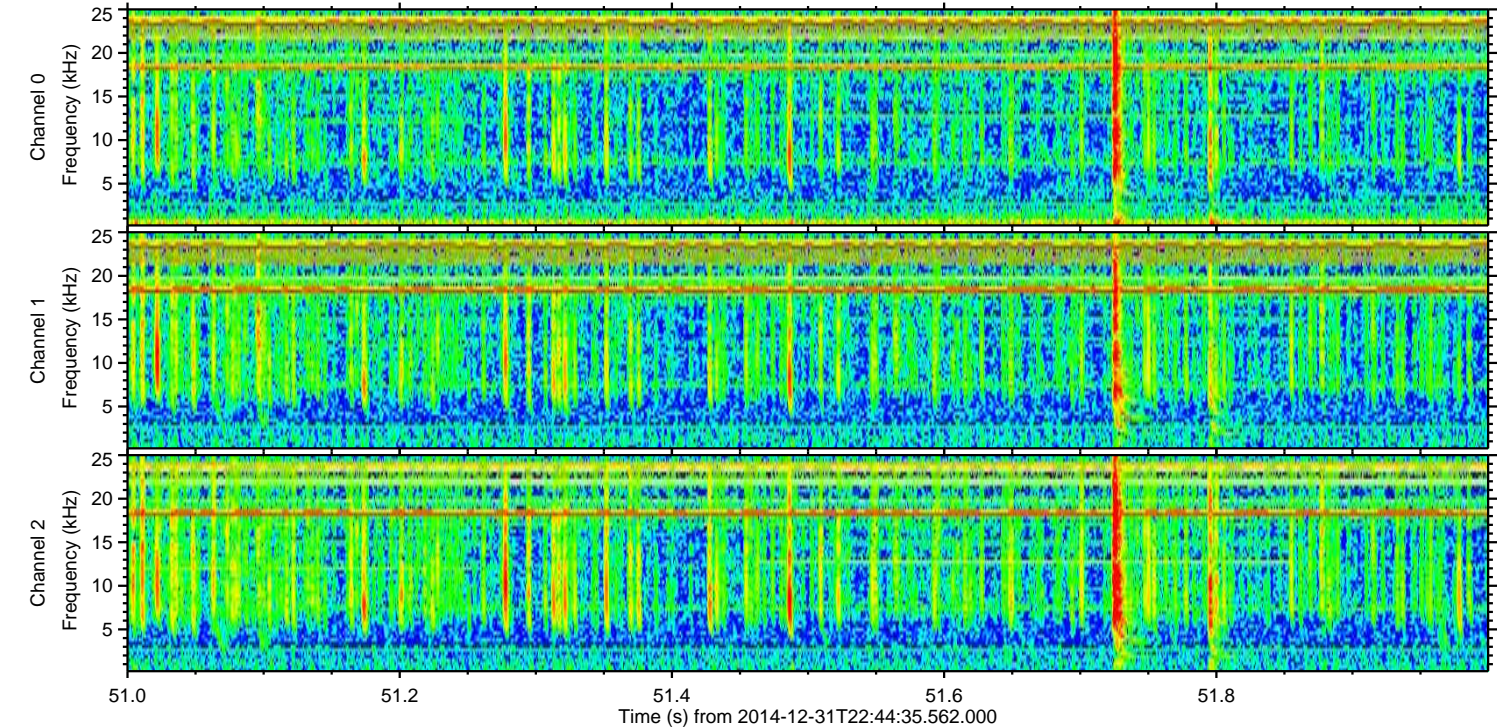
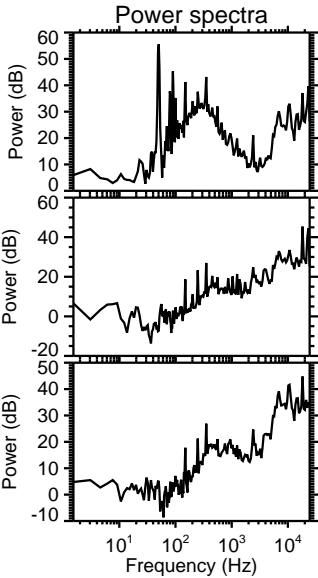
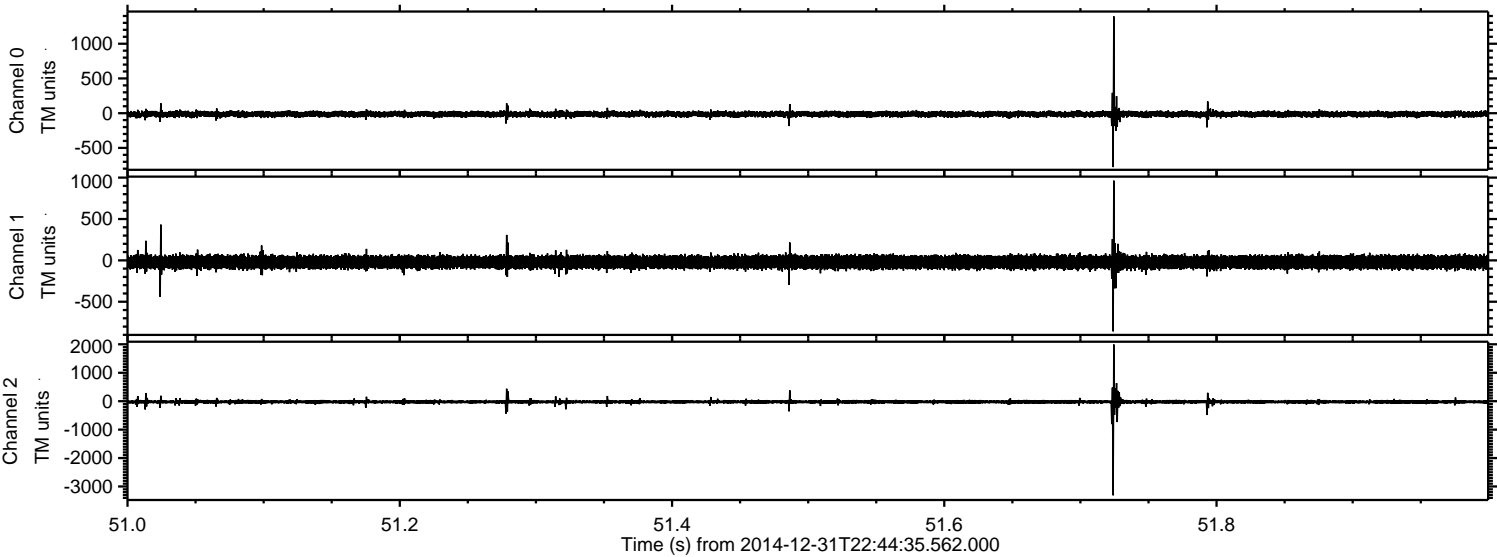

Processed Sat Jan 3 03:34:45 2015 by ELM ver.2012-10-06 from 001__elm20141231_224434__dat00.bin

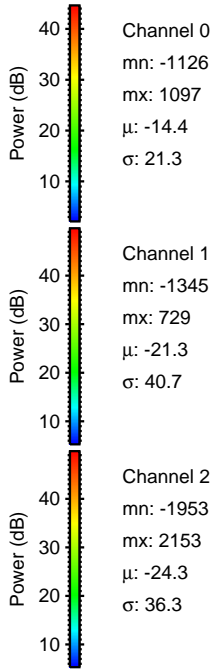
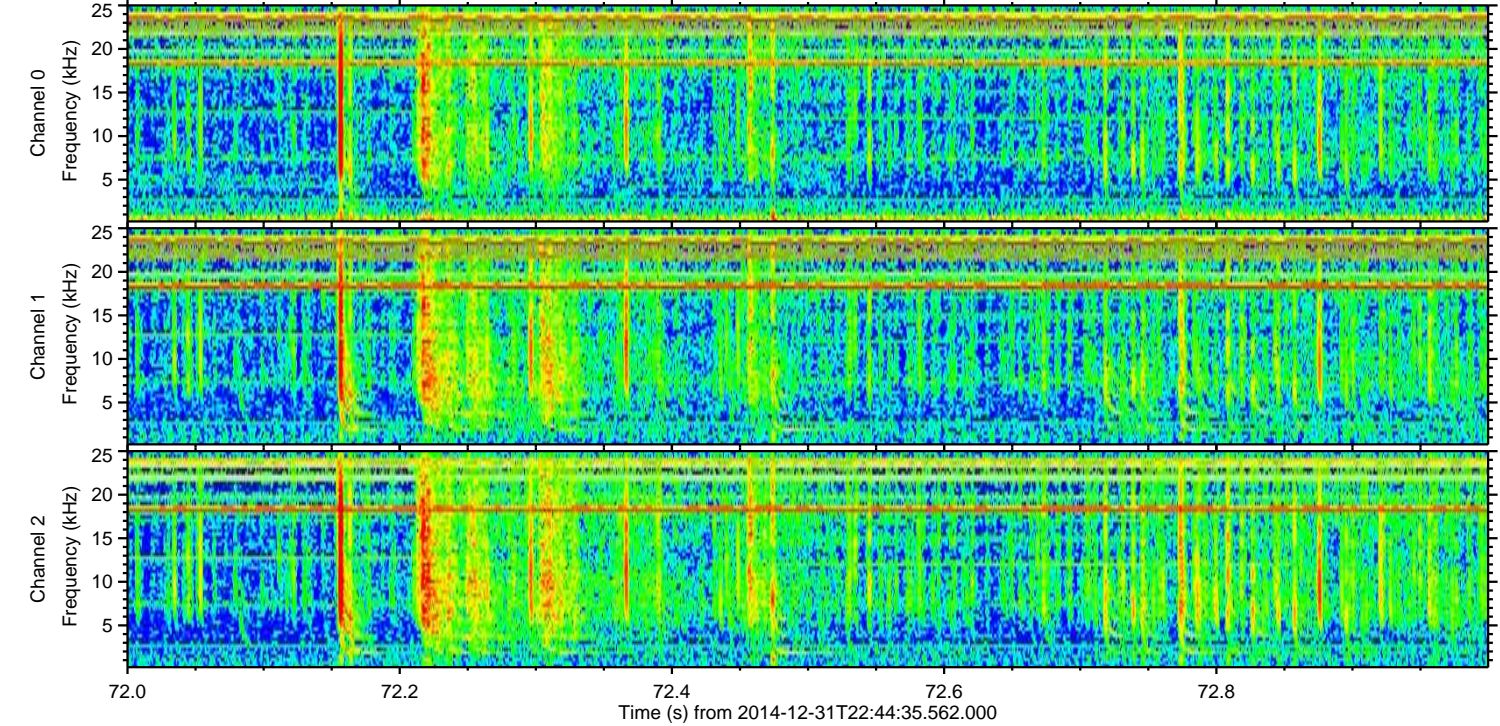
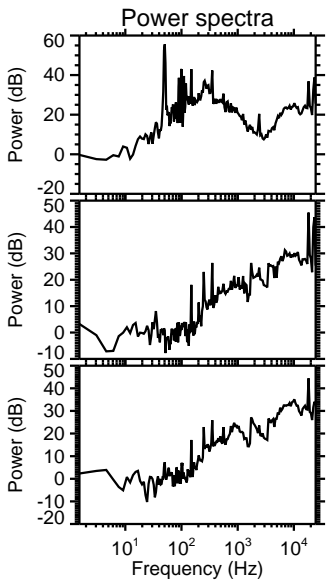
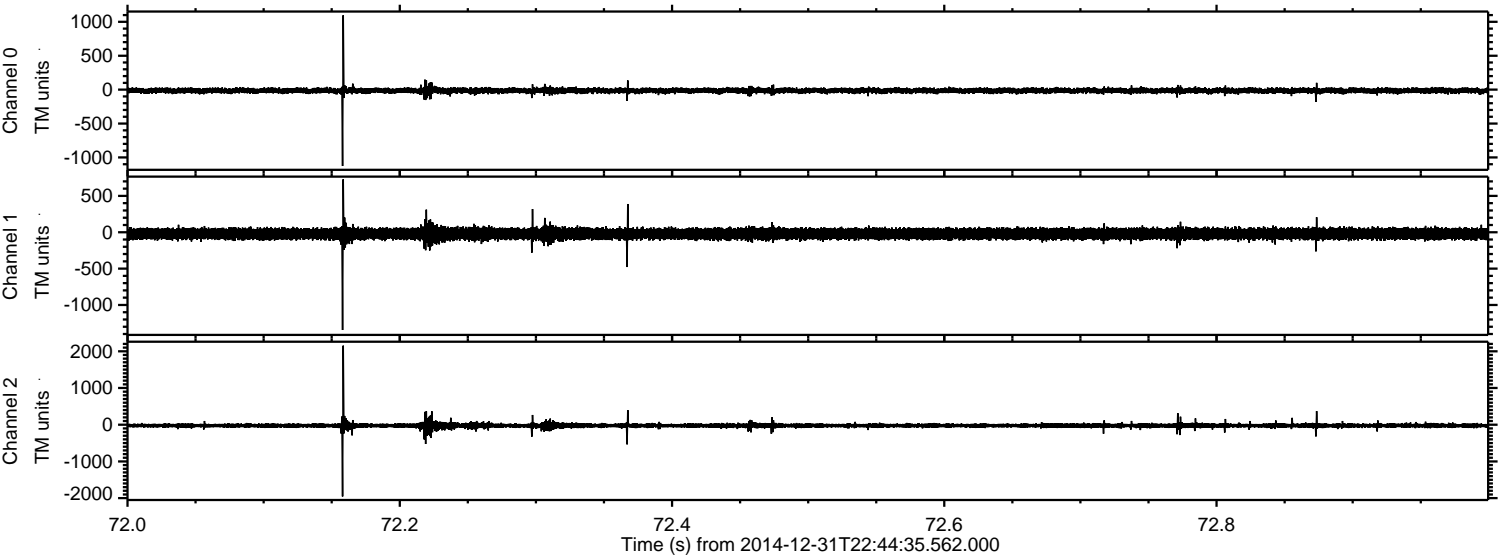

ELMAVAN 3D WAVEFORMS (Measured data sampled at 50 kHz) 49806 packets of 144 samples from 2014-12-31T22:44:35.562.000. Part 118/144

Processed Sat Jan 3 03:34:46 2015 by ELM ver.2012-10-06 from 001__elm20141231_224434__dat00.bin

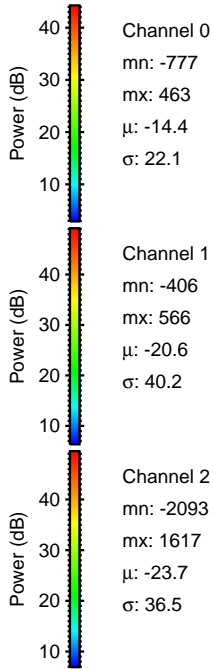
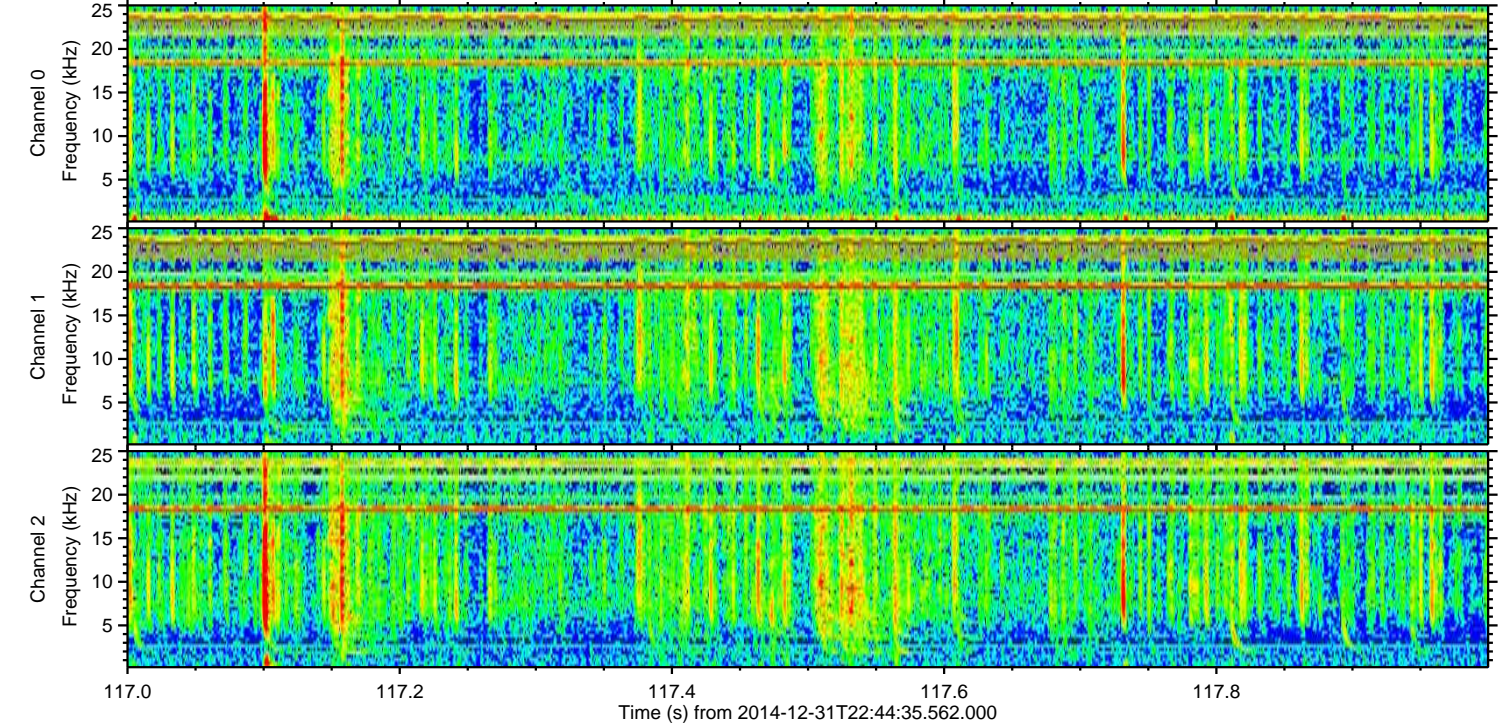
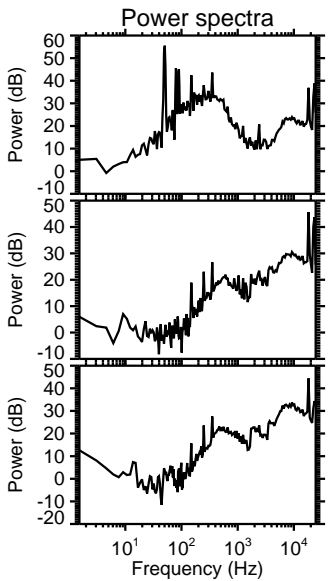
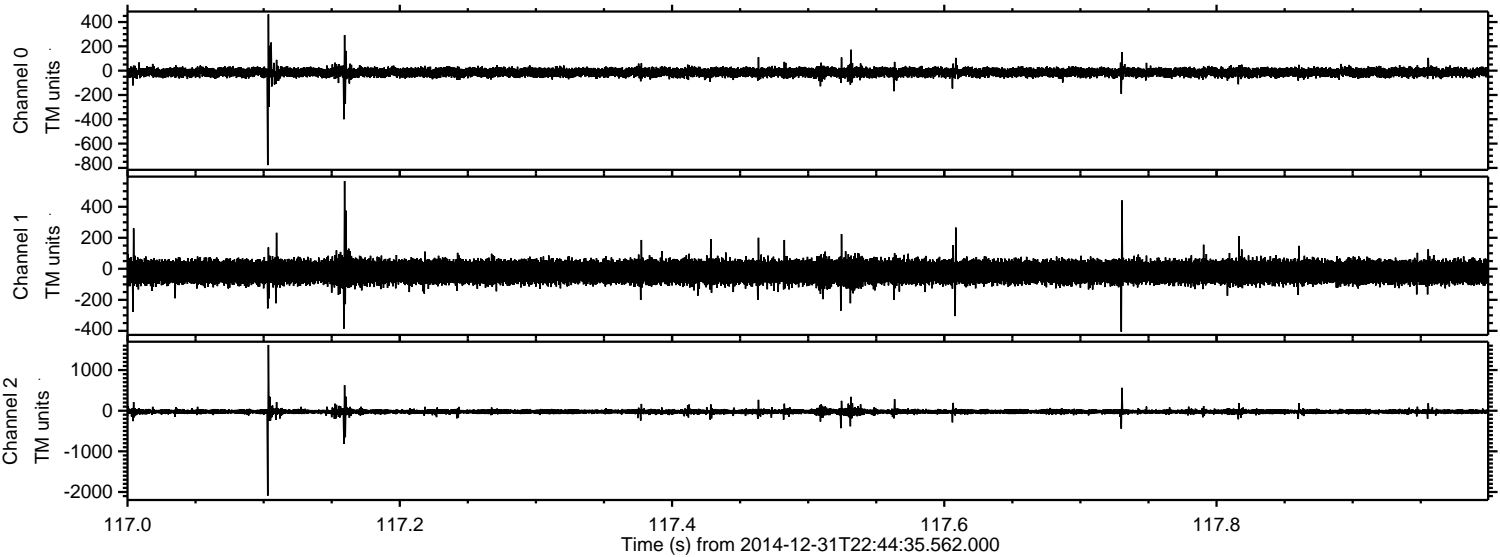

Channel 0
mn: -777
mx: 463
 μ : -14.4
 σ : 22.1

Channel 1
mn: -406
mx: 566
 μ : -20.6
 σ : 40.2

Channel 2
mn: -2093
mx: 1617
 μ : -23.7
 σ : 36.5

ELMAVAN 3D WAVEFORMS (Measured data sampled at 50 kHz) 49806 packets of 144 samples from 2014-12-31T22:44:35.562.000. Part 117/144

Processed Sat Jan 3 03:34:47 2015 by ELM ver.2012-10-06 from 001__elm20141231_224434__dat00.bin

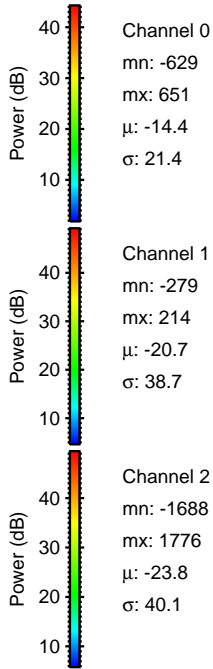
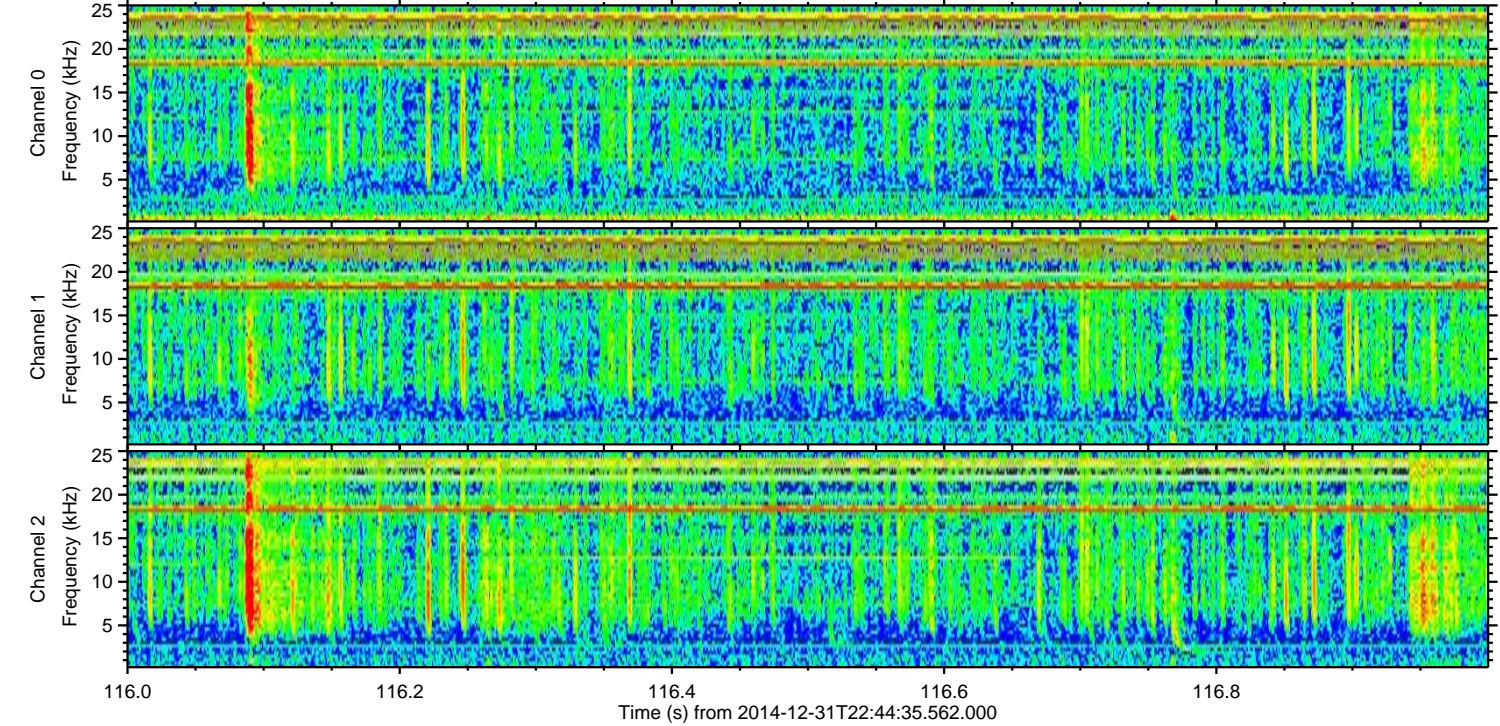
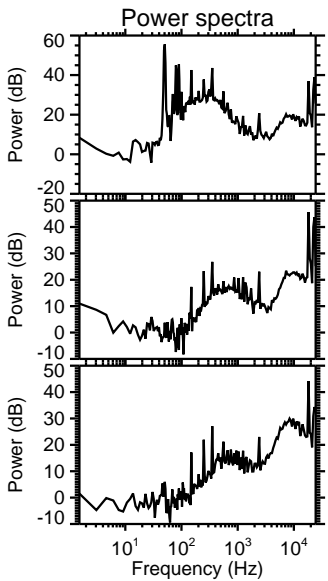
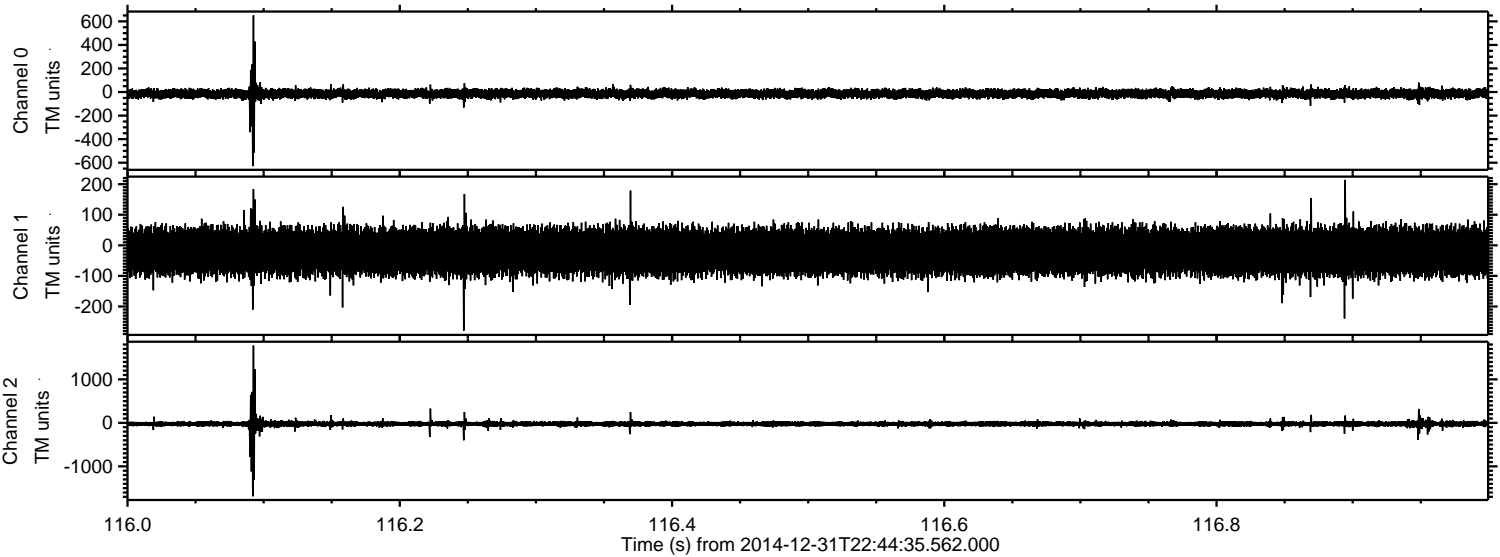

Channel 0
mn: -629
mx: 651
 μ : -14.4
 σ : 21.4

Channel 1
mn: -279
mx: 214
 μ : -20.7
 σ : 38.7

Channel 2
mn: -1688
mx: 1776
 μ : -23.8
 σ : 40.1

Processed Sat Jan 3 03:34:48 2015 by ELM ver.2012-10-06 from 001__elm20141231_224434__dat00.bin

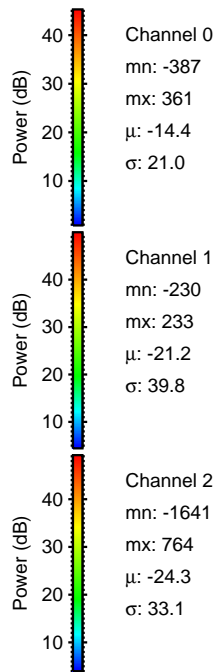
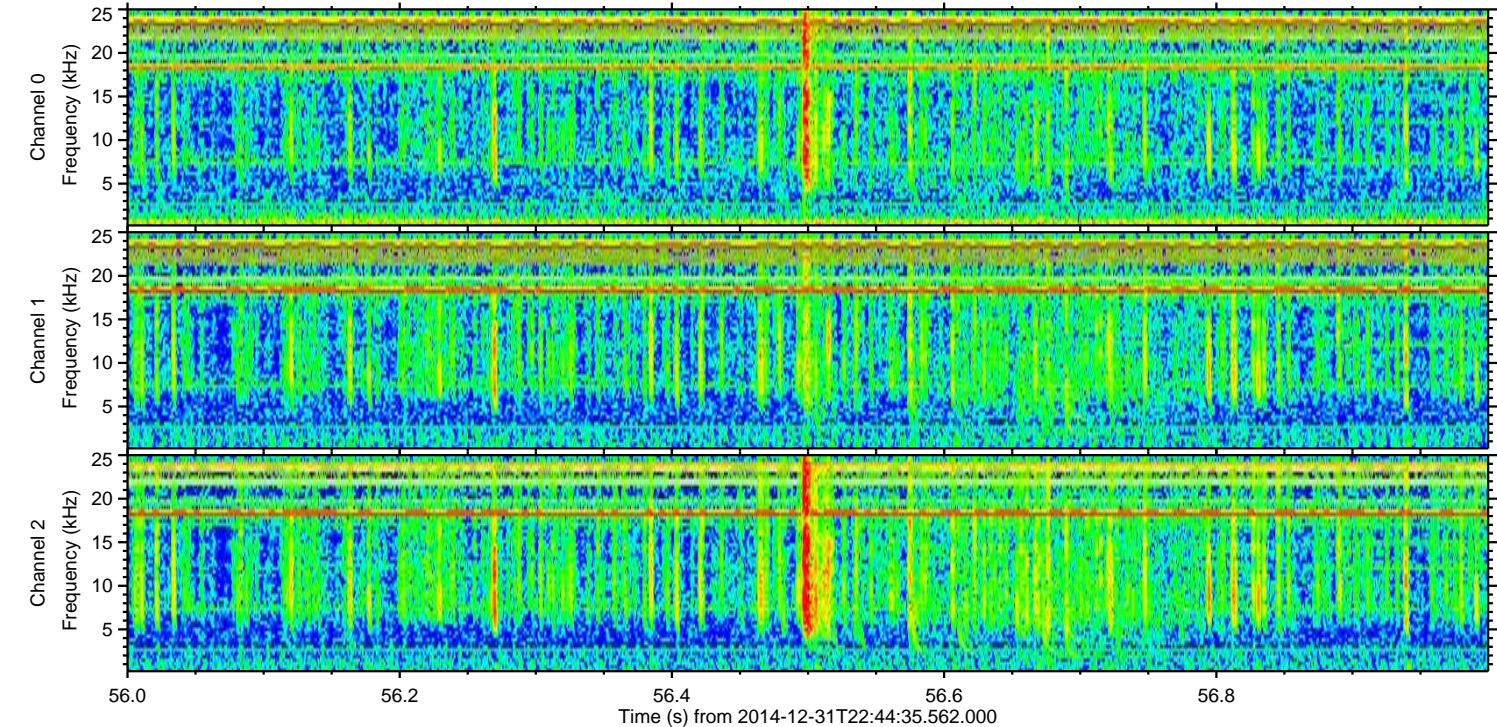
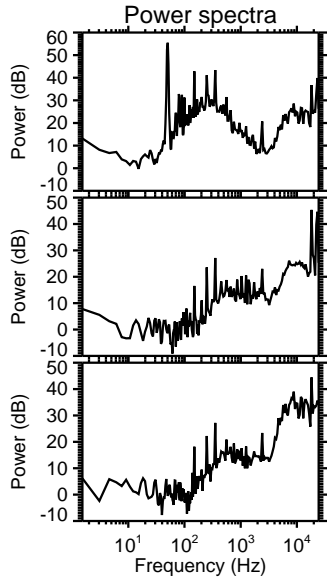
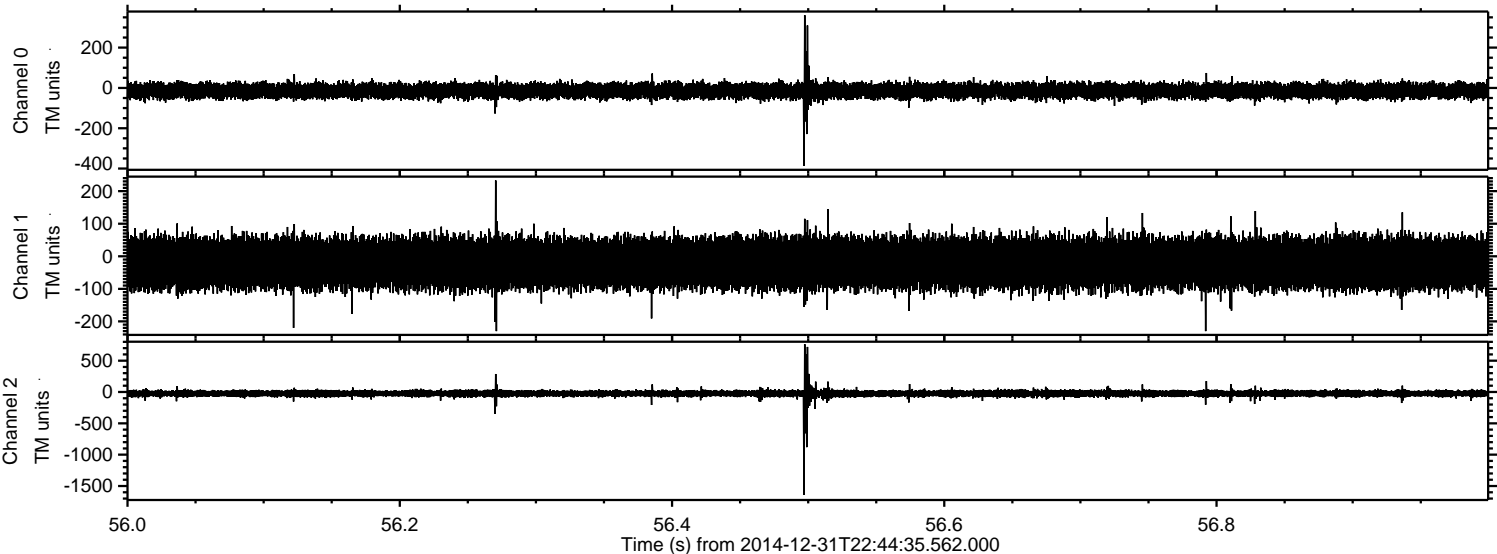

Processed Sat Jan 3 03:34:48 2015 by ELM ver.2012-10-06 from 001__elm20141231_224434__dat00.bin

