

# ELMAVAN 3D WAVEFORMS (Measured data sampled at 50 kHz) 49798 packets of 144 samples from 2014-12-31T20:59:32.218.999.

Processed Sat Jan 3 03:04:10 2015 by ELM ver.2012-10-06 from 001\_\_elm20141231\_205931\_\_dat00.bin

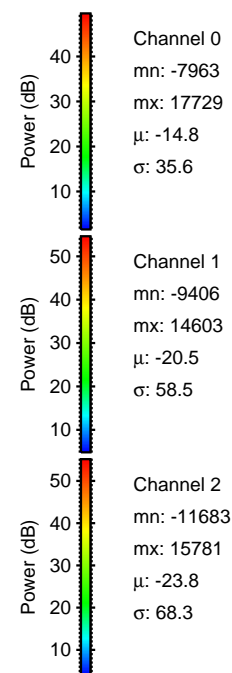

Processed Sat Jan 3 03:04:23 2015 by ELM ver.2012-10-06 from 001\_\_elm20141231\_205931\_\_dat00.bin

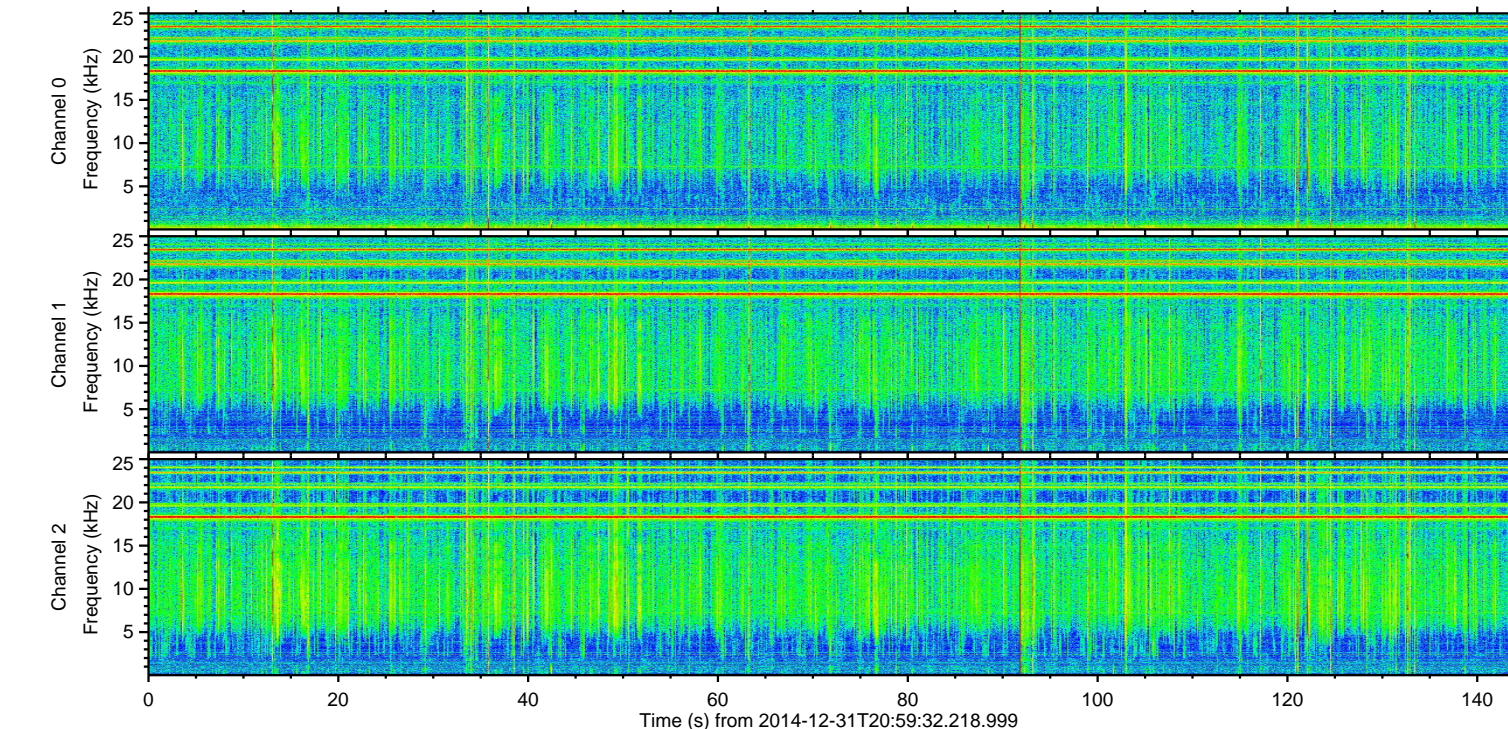
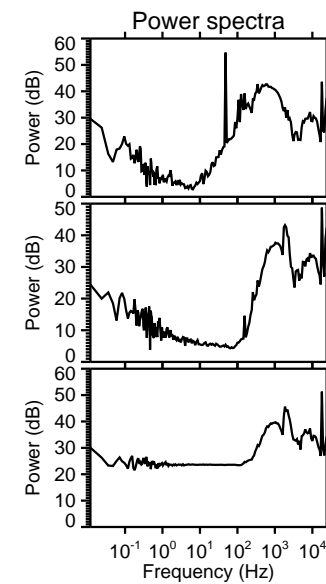
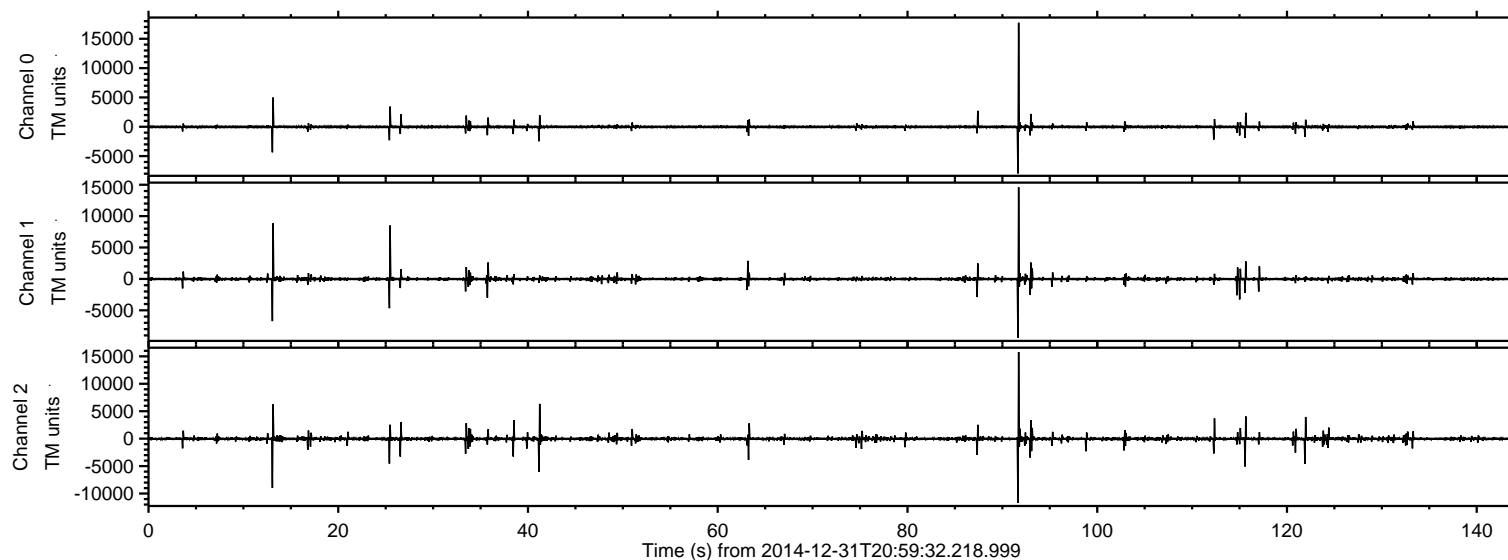
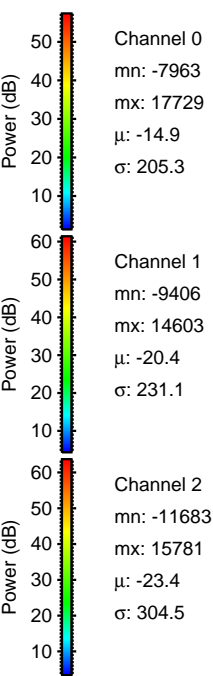
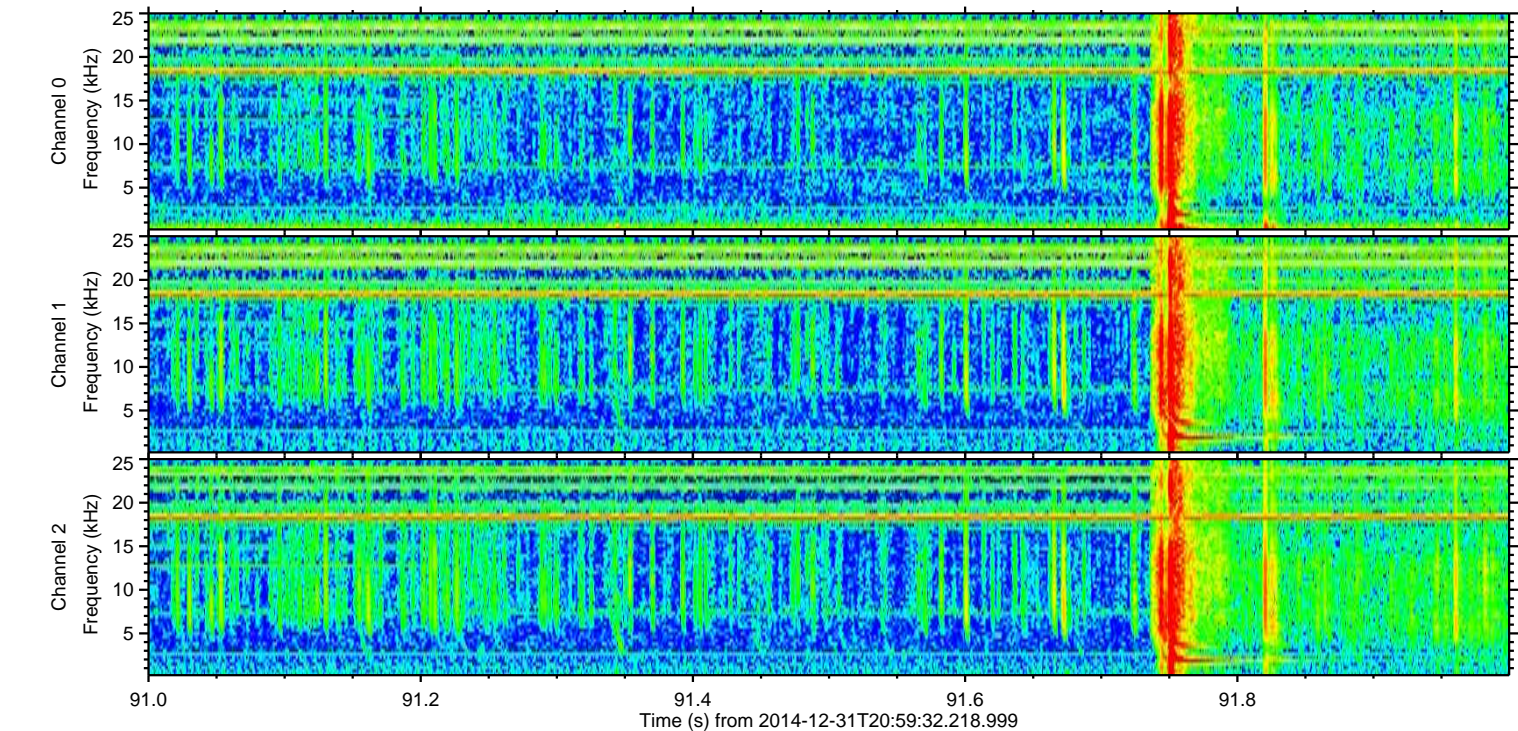
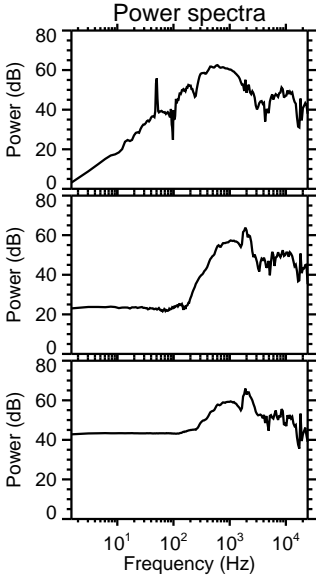
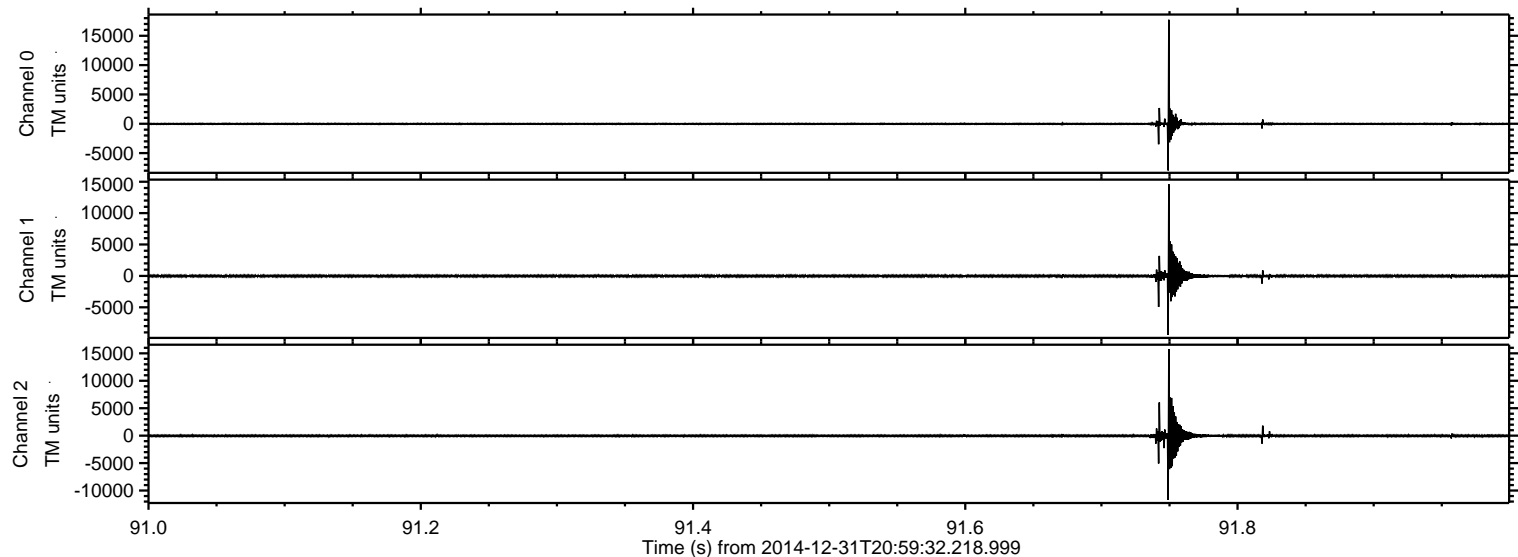

Processed Sat Jan 3 03:04:24 2015 by ELM ver.2012-10-06 from 001\_\_elm20141231\_205931\_\_dat00.bin

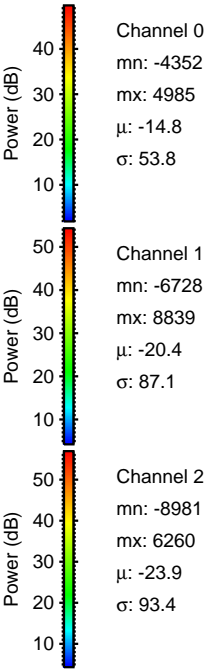
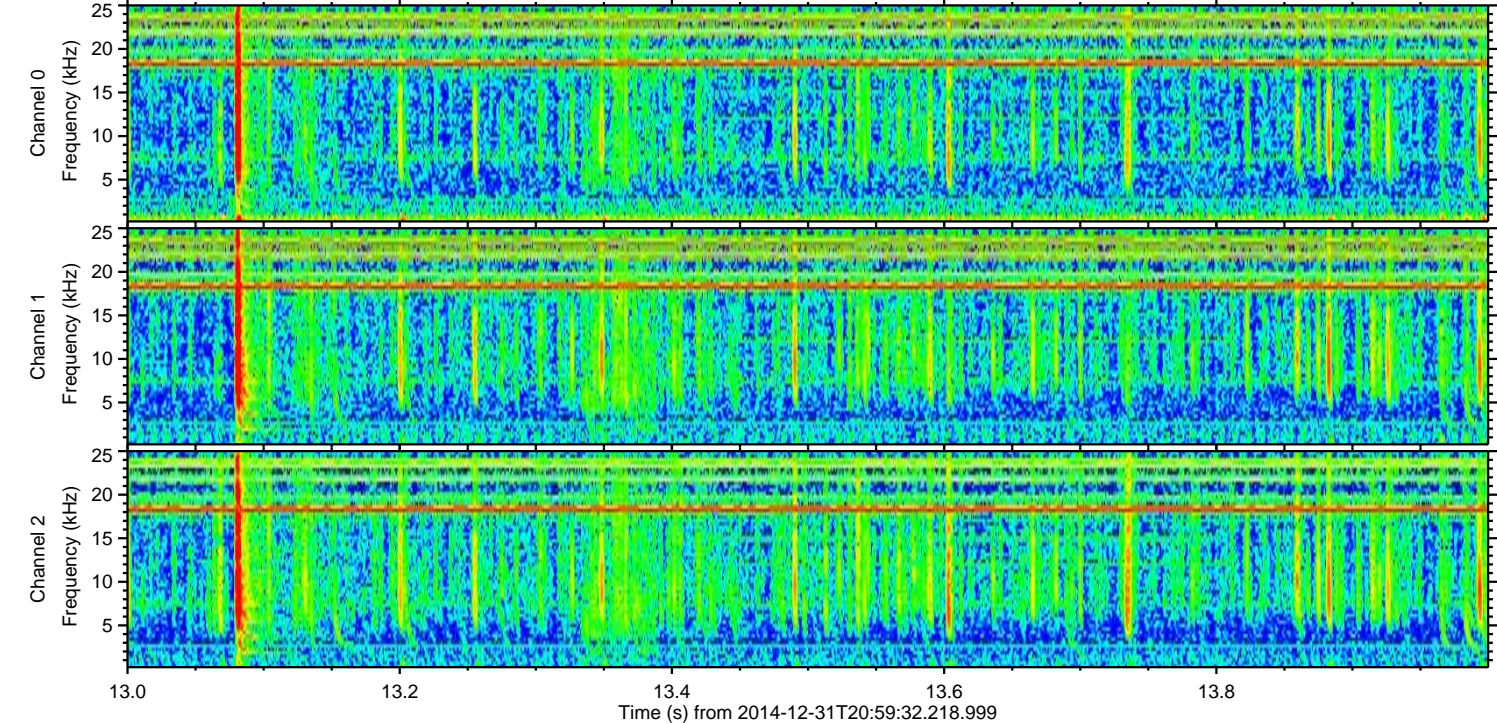
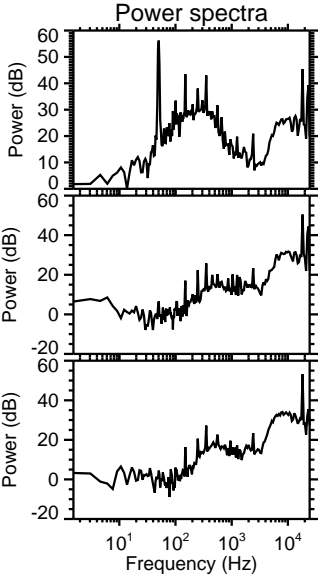
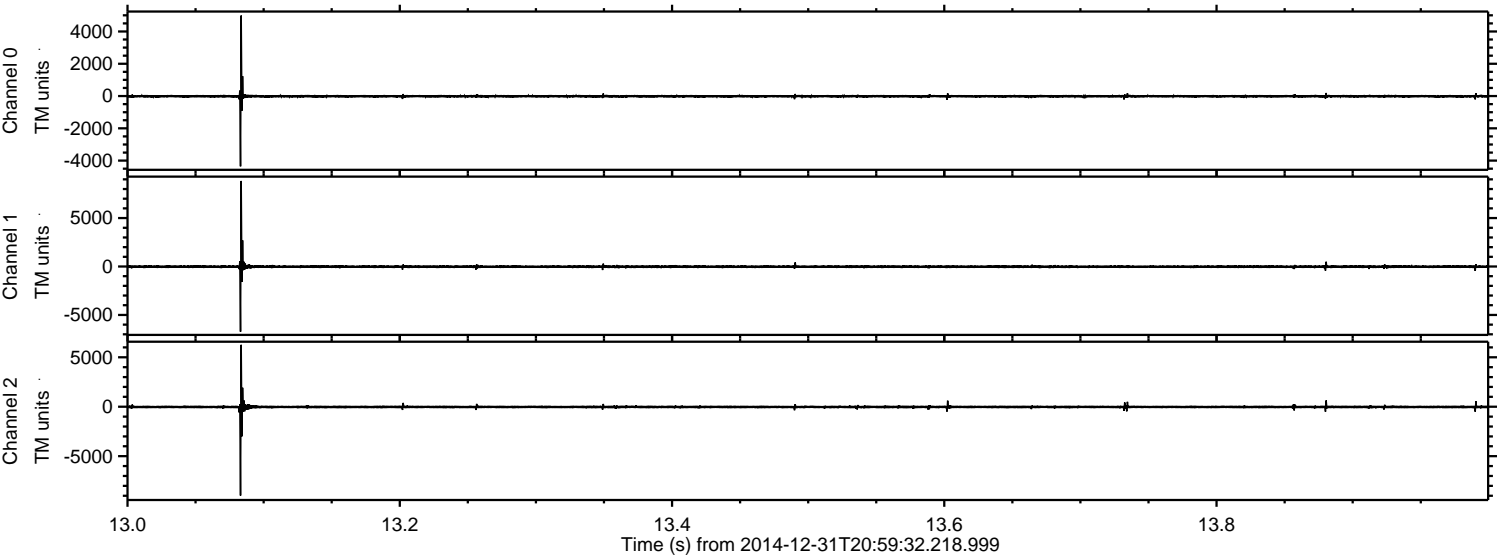

ELMAVAN 3D WAVEFORMS (Measured data sampled at 50 kHz) 49798 packets of 144 samples from 2014-12-31T20:59:32.218.999. Part 26/144

Processed Sat Jan 3 03:04:25 2015 by ELM ver.2012-10-06 from 001\_\_elm20141231\_205931\_\_dat00.bin

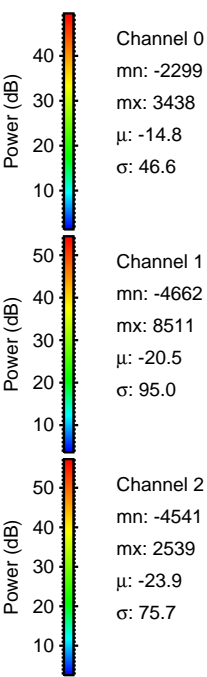
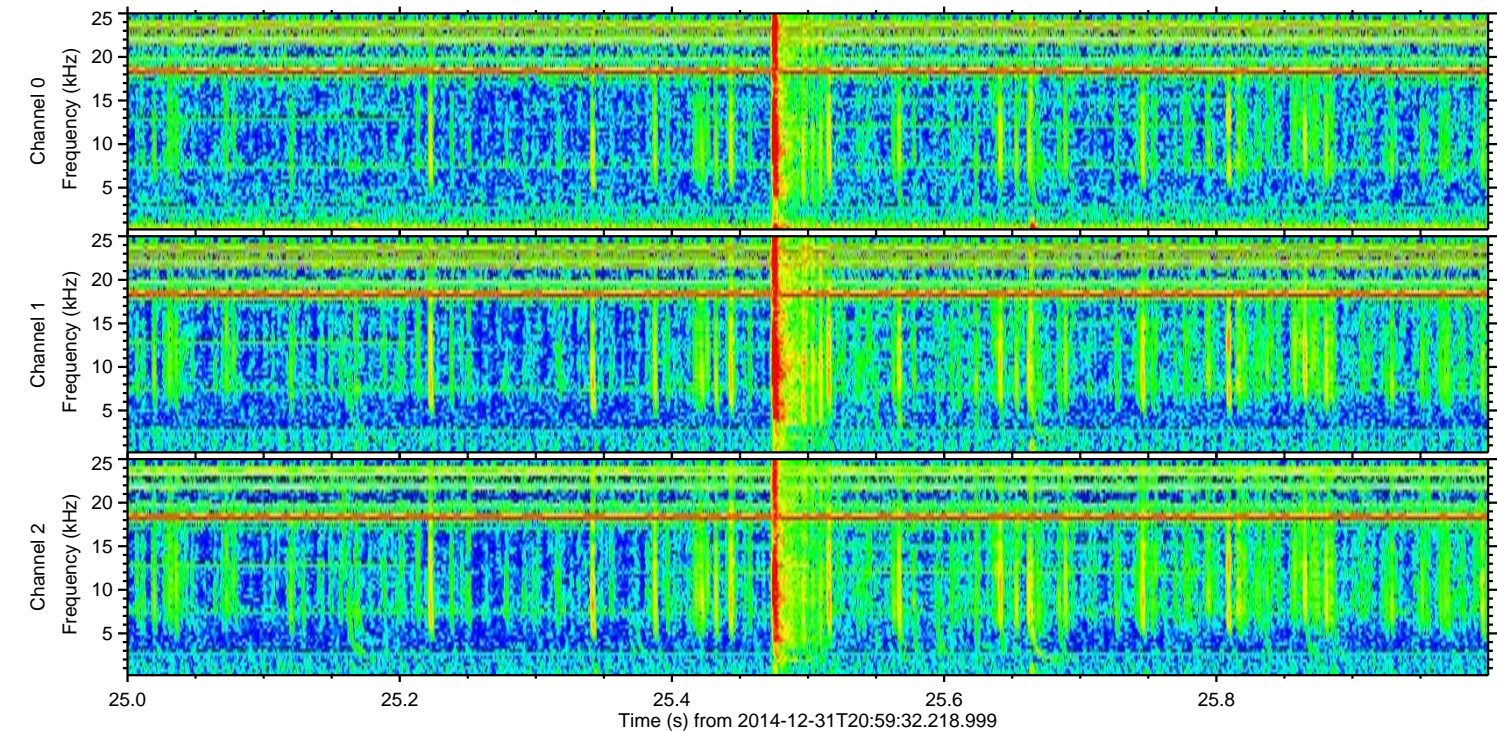
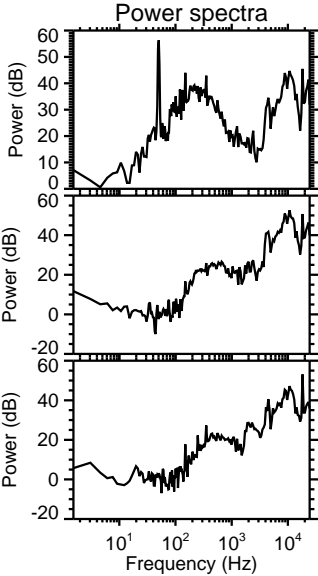
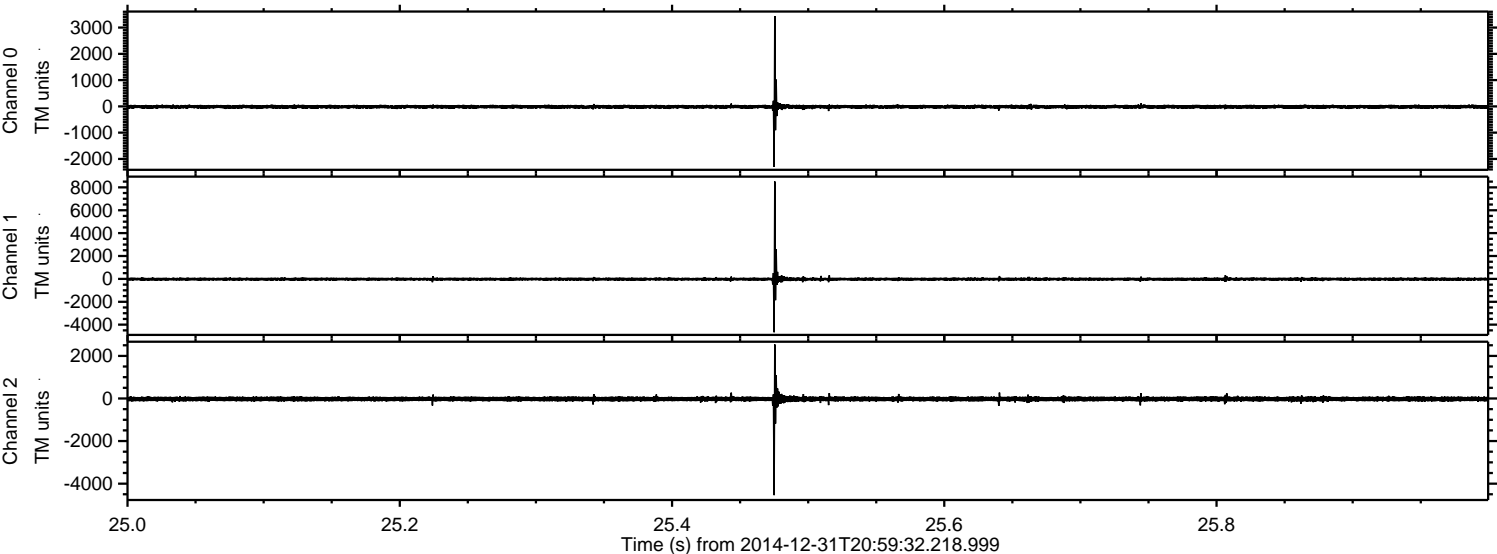

ELMAVAN 3D WAVEFORMS (Measured data sampled at 50 kHz) 49798 packets of 144 samples from 2014-12-31T20:59:32.218.999. Part 42/144

Processed Sat Jan 3 03:04:26 2015 by ELM ver.2012-10-06 from 001\_\_elm20141231\_205931\_\_dat00.bin

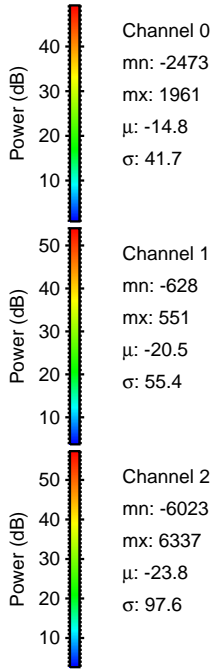
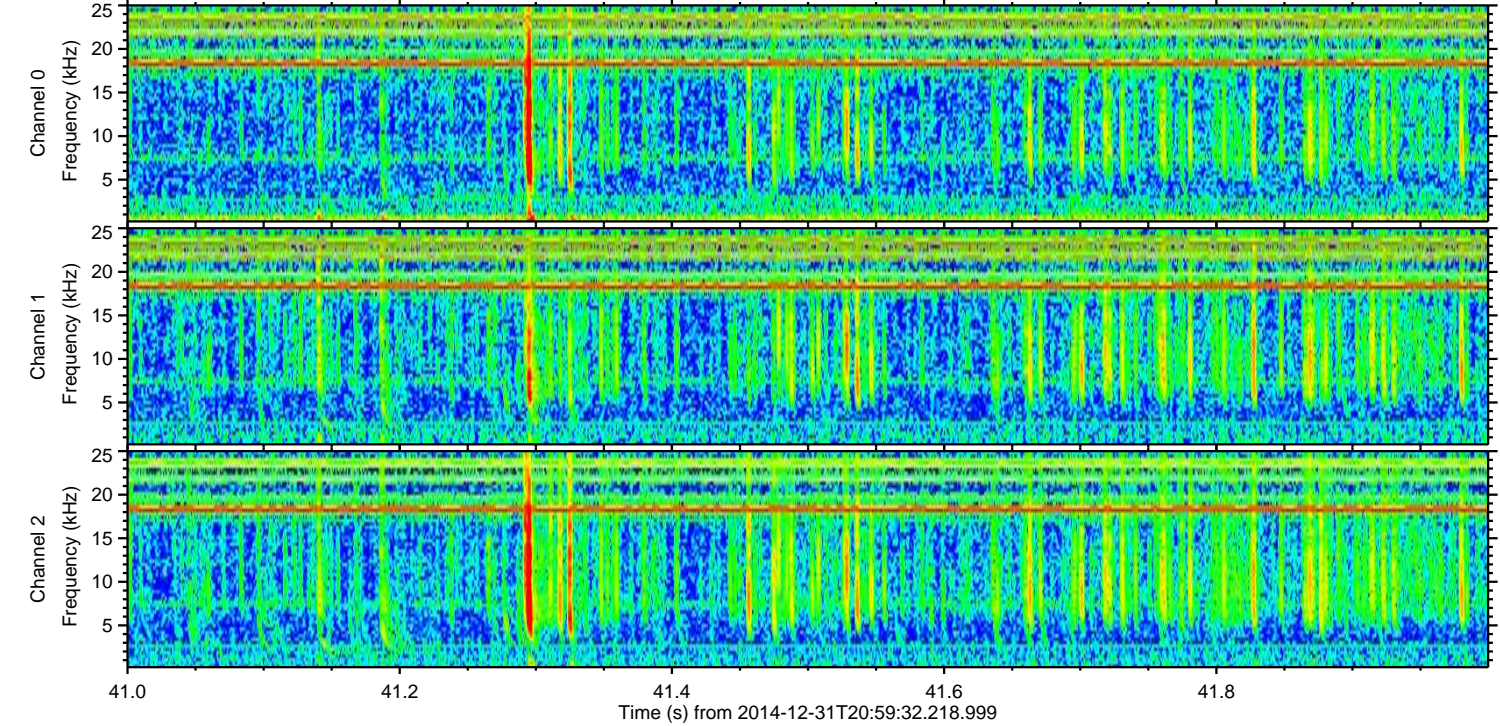
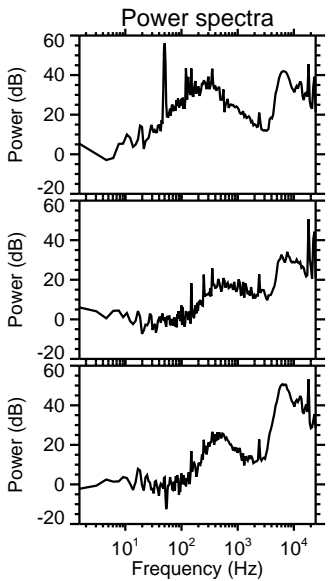
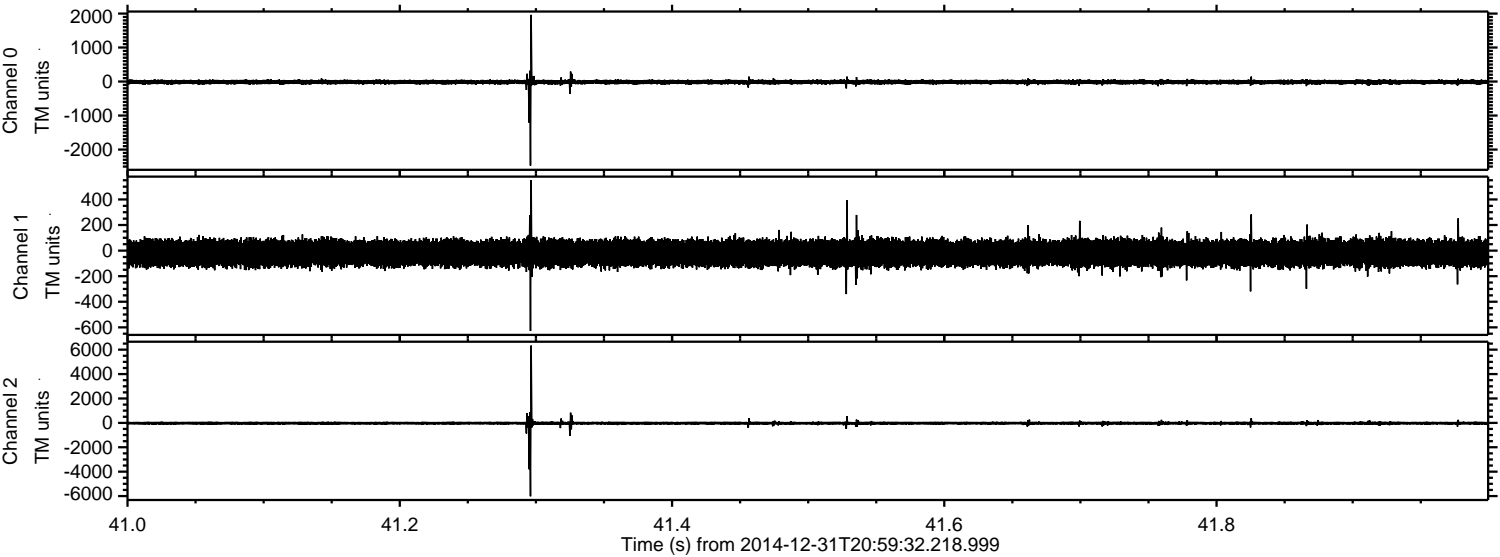

Channel 0  
mn: -2473  
mx: 1961  
 $\mu$ : -14.8  
 $\sigma$ : 41.7

Channel 1  
mn: -628  
mx: 551  
 $\mu$ : -20.5  
 $\sigma$ : 55.4

Channel 2  
mn: -6023  
mx: 6337  
 $\mu$ : -23.8  
 $\sigma$ : 97.6

ELMAVAN 3D WAVEFORMS (Measured data sampled at 50 kHz) 49798 packets of 144 samples from 2014-12-31T20:59:32.218.999. Part 116/144

Processed Sat Jan 3 03:04:27 2015 by ELM ver.2012-10-06 from 001\_\_elm20141231\_205931\_\_dat00.bin

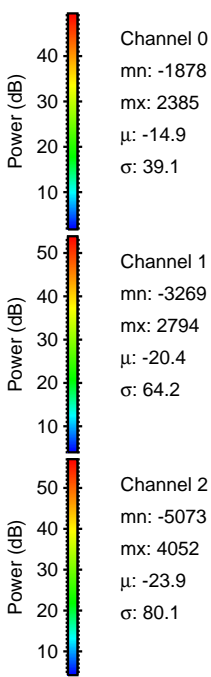
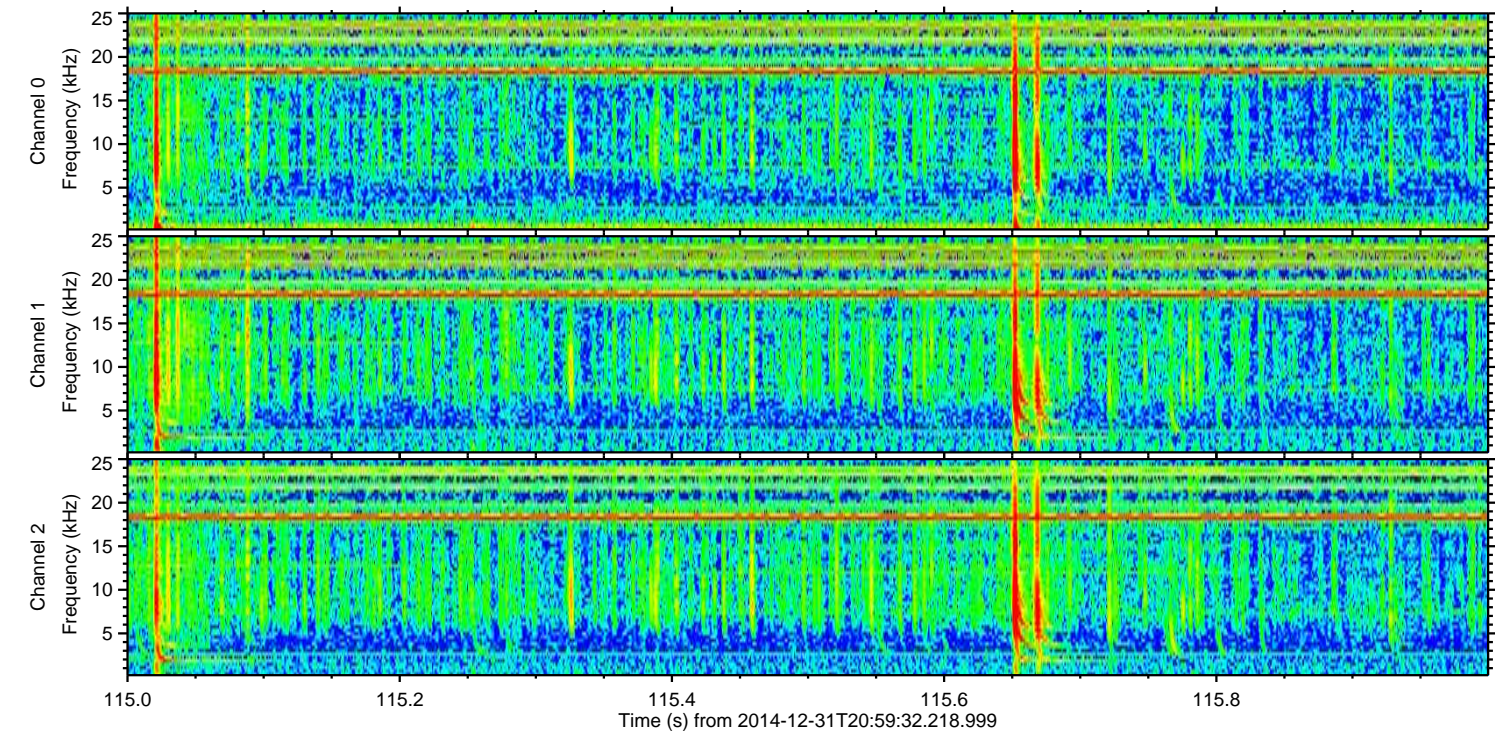
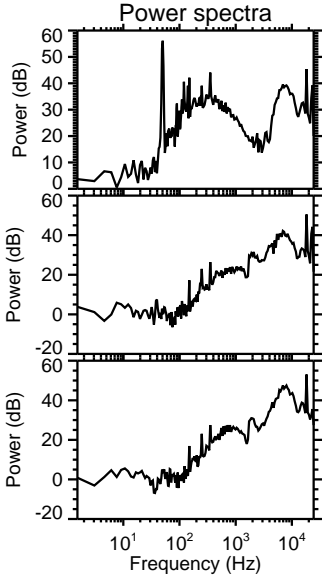
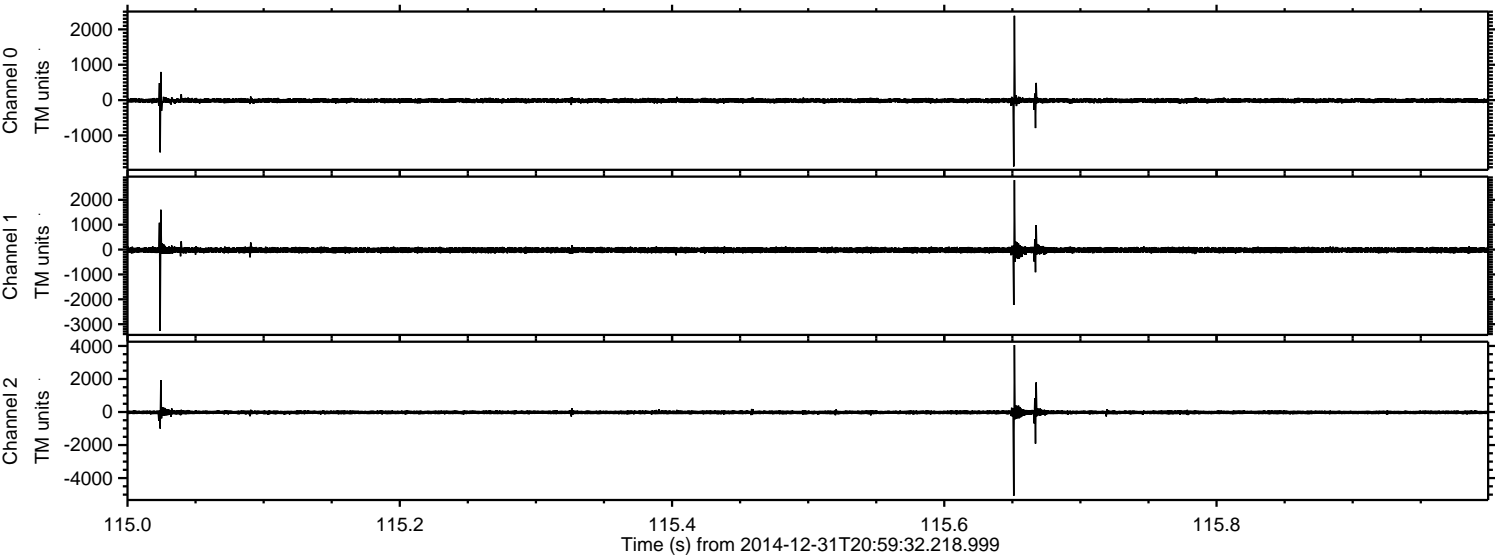

ELMAVAN 3D WAVEFORMS (Measured data sampled at 50 kHz) 49798 packets of 144 samples from 2014-12-31T20:59:32.218.999. Part 122/144

Processed Sat Jan 3 03:04:28 2015 by ELM ver.2012-10-06 from 001\_\_elm20141231\_205931\_\_dat00.bin

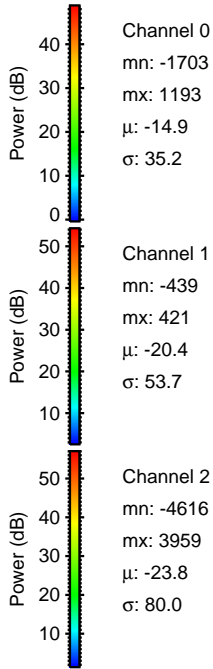
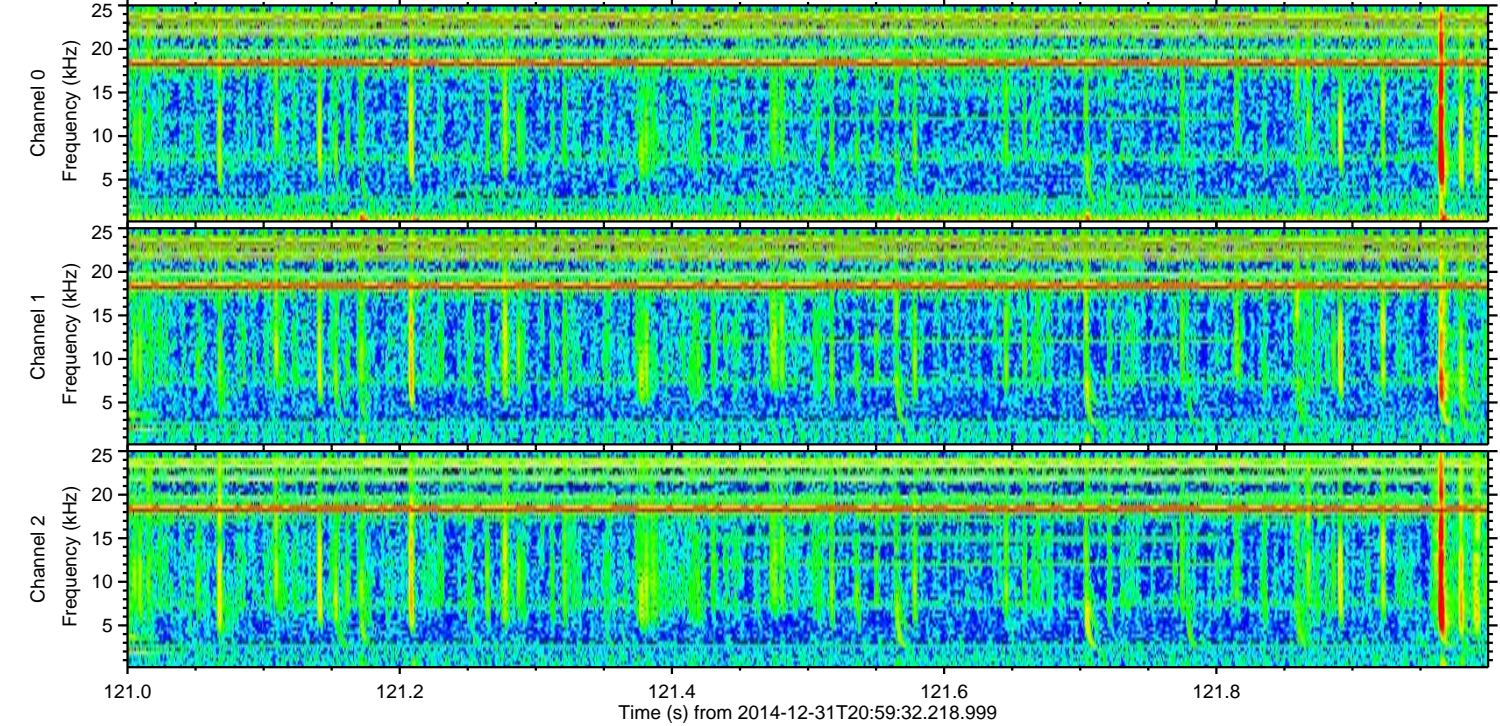
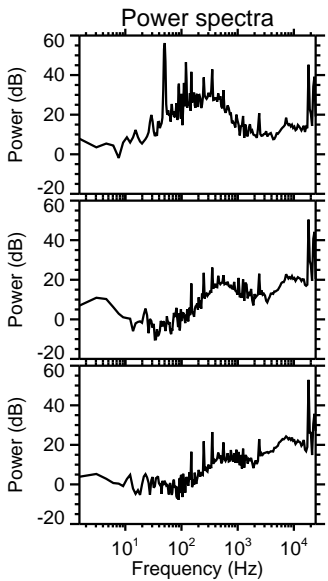
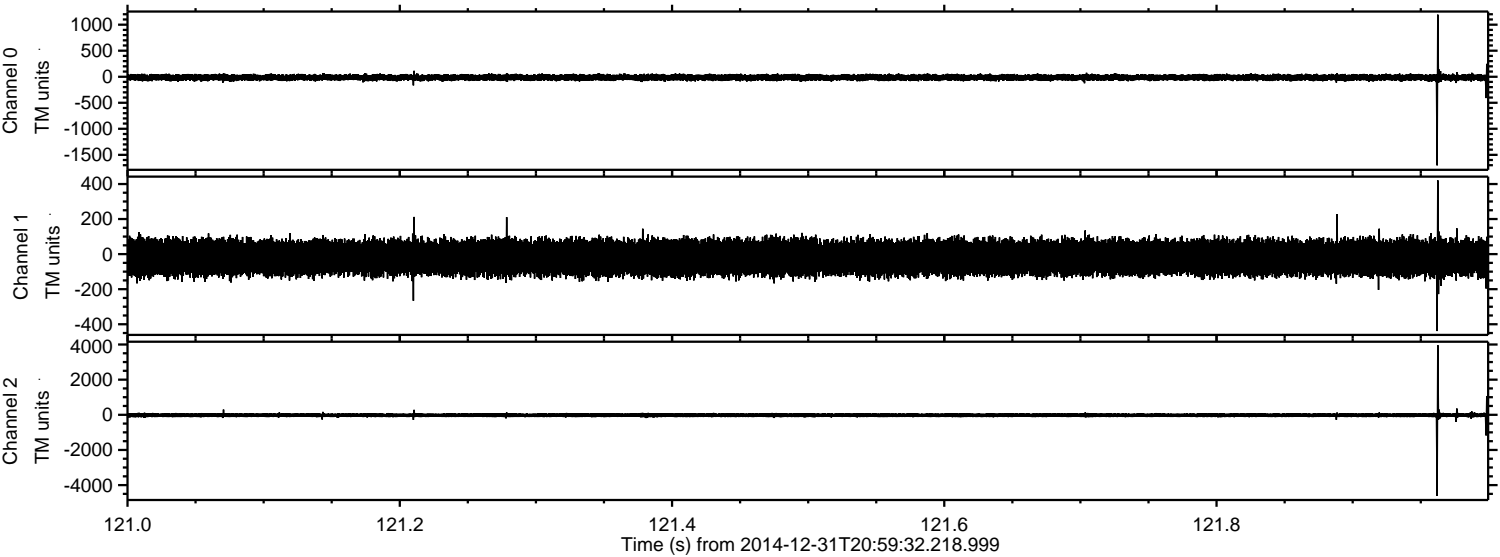

ELMAVAN 3D WAVEFORMS (Measured data sampled at 50 kHz) 49798 packets of 144 samples from 2014-12-31T20:59:32.218.999. Part 64/144

Processed Sat Jan 3 03:04:29 2015 by ELM ver.2012-10-06 from 001\_\_elm20141231\_205931\_\_dat00.bin

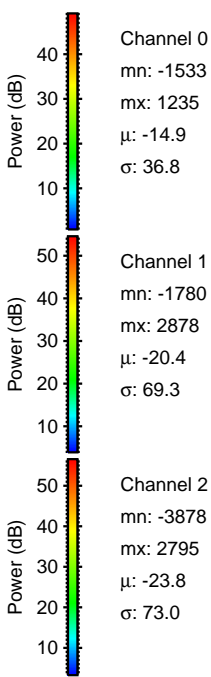
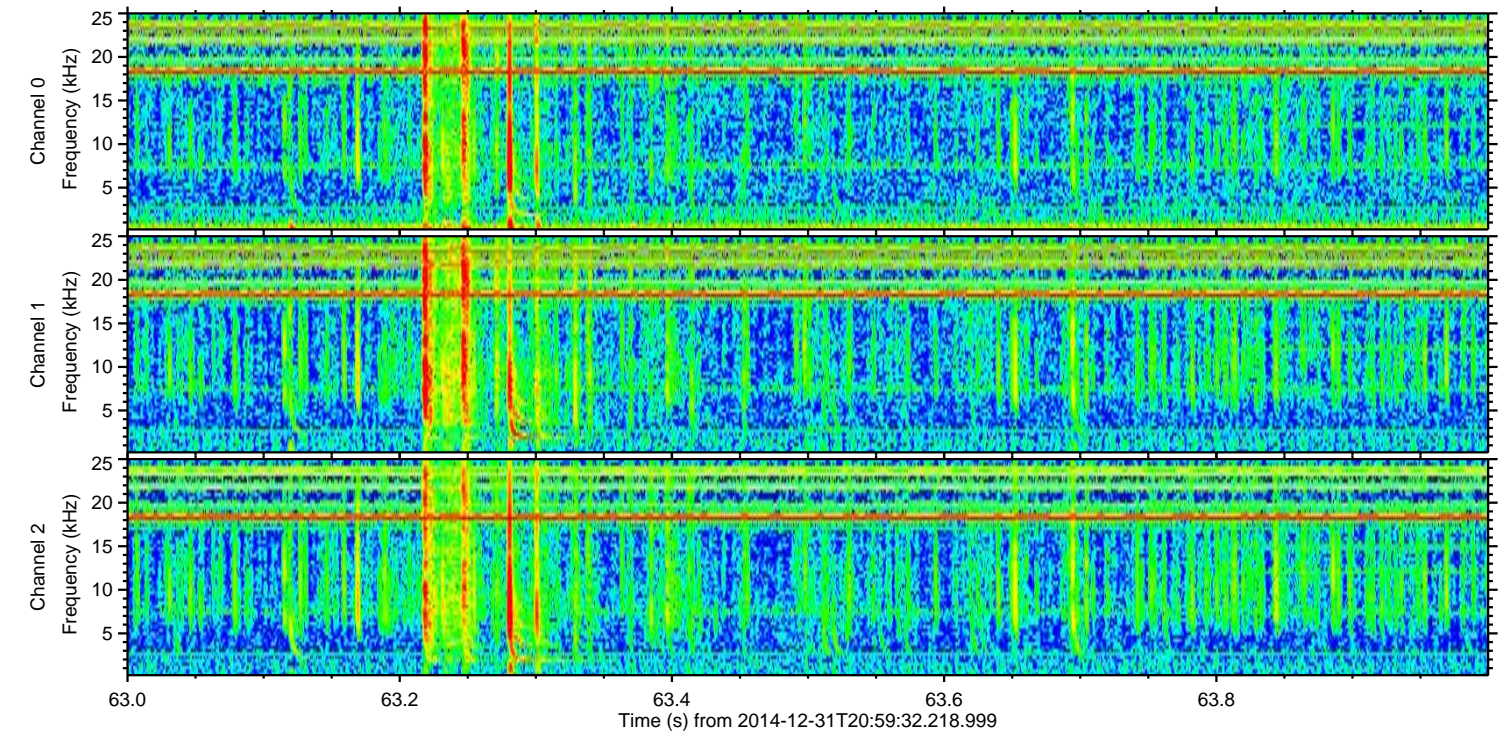
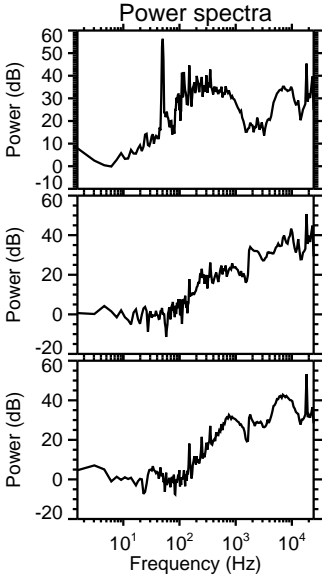
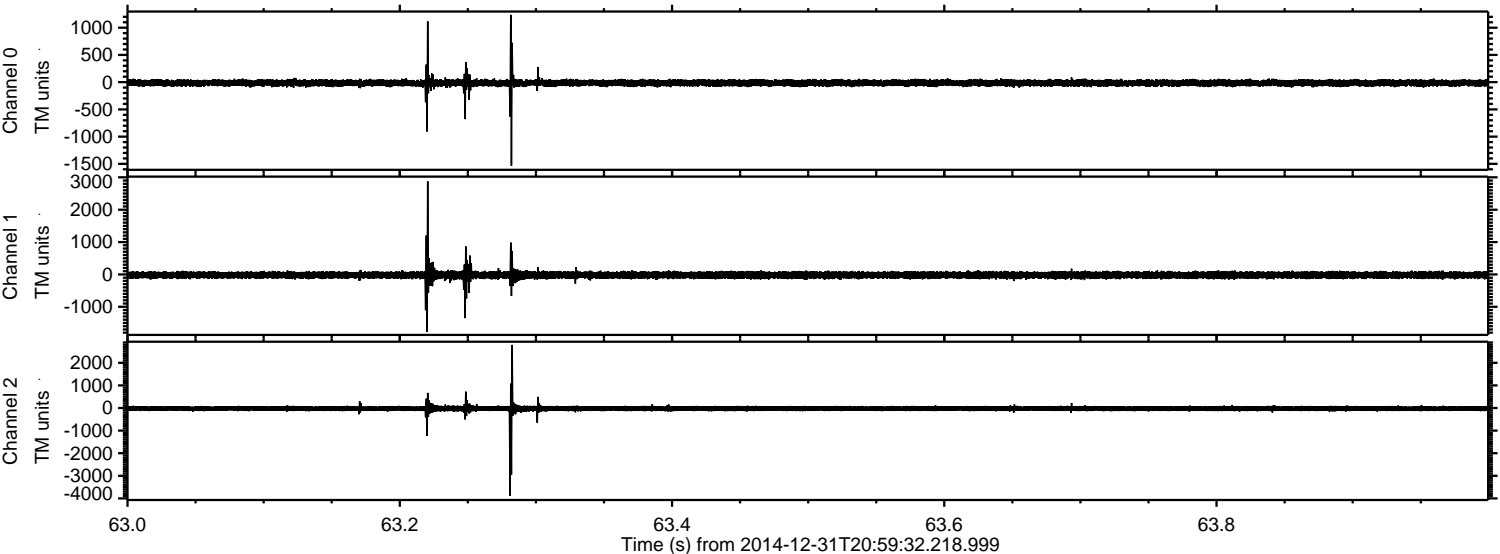

ELMAVAN 3D WAVEFORMS (Measured data sampled at 50 kHz) 49798 packets of 144 samples from 2014-12-31T20:59:32.218.999. Part 113/144

Processed Sat Jan 3 03:04:30 2015 by ELM ver.2012-10-06 from 001\_\_elm20141231\_205931\_\_dat00.bin

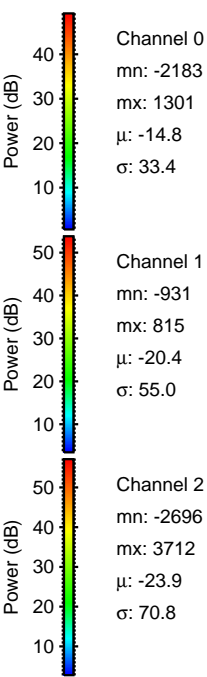
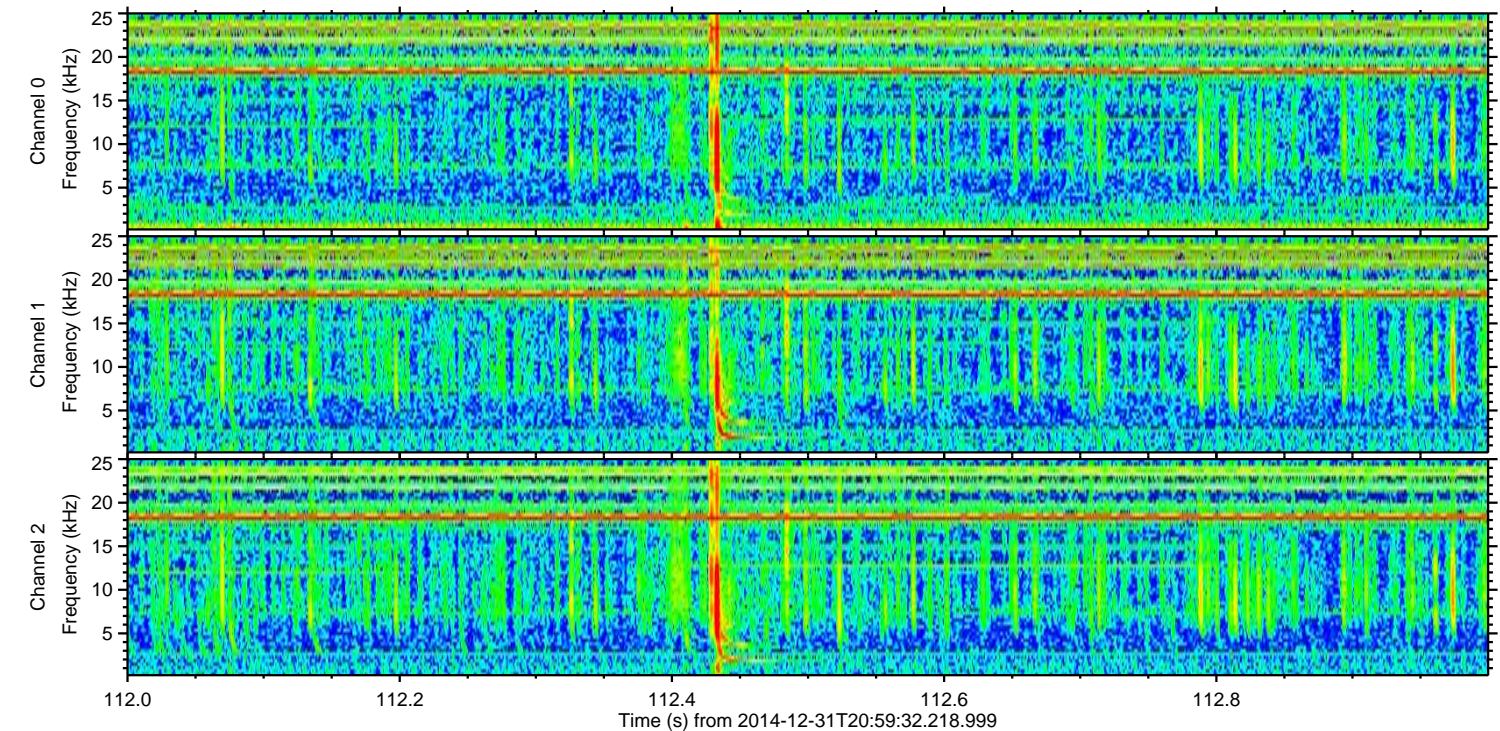
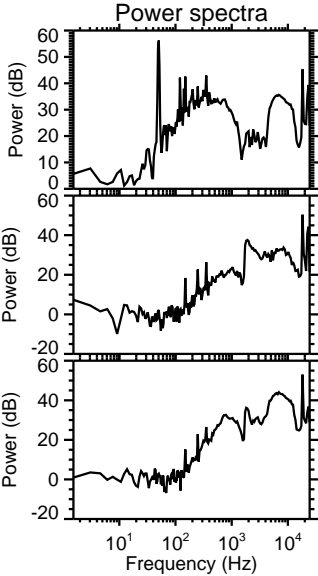
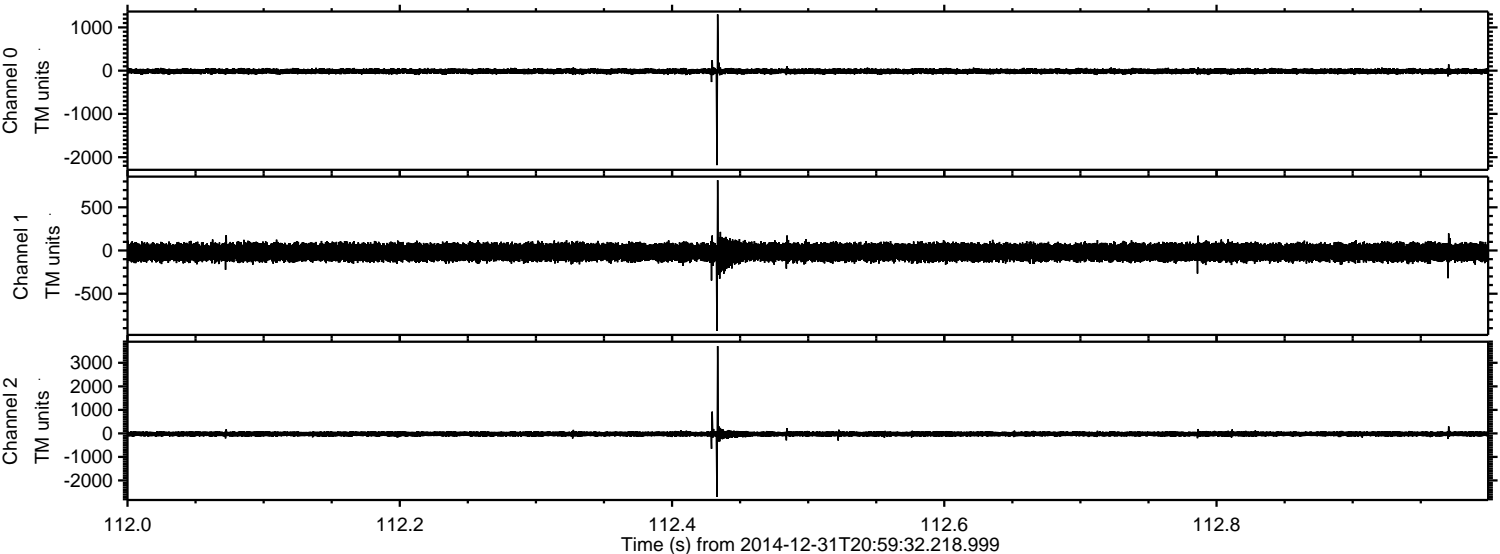

ELMAVAN 3D WAVEFORMS (Measured data sampled at 50 kHz) 49798 packets of 144 samples from 2014-12-31T20:59:32.218.999. Part 94/144

Processed Sat Jan 3 03:04:30 2015 by ELM ver.2012-10-06 from 001\_\_elm20141231\_205931\_\_dat00.bin

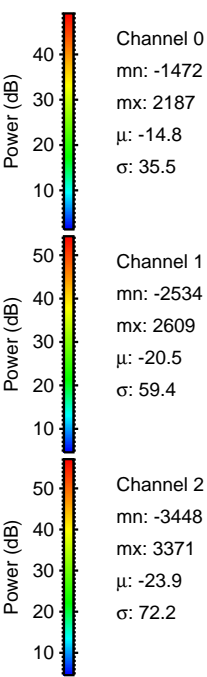
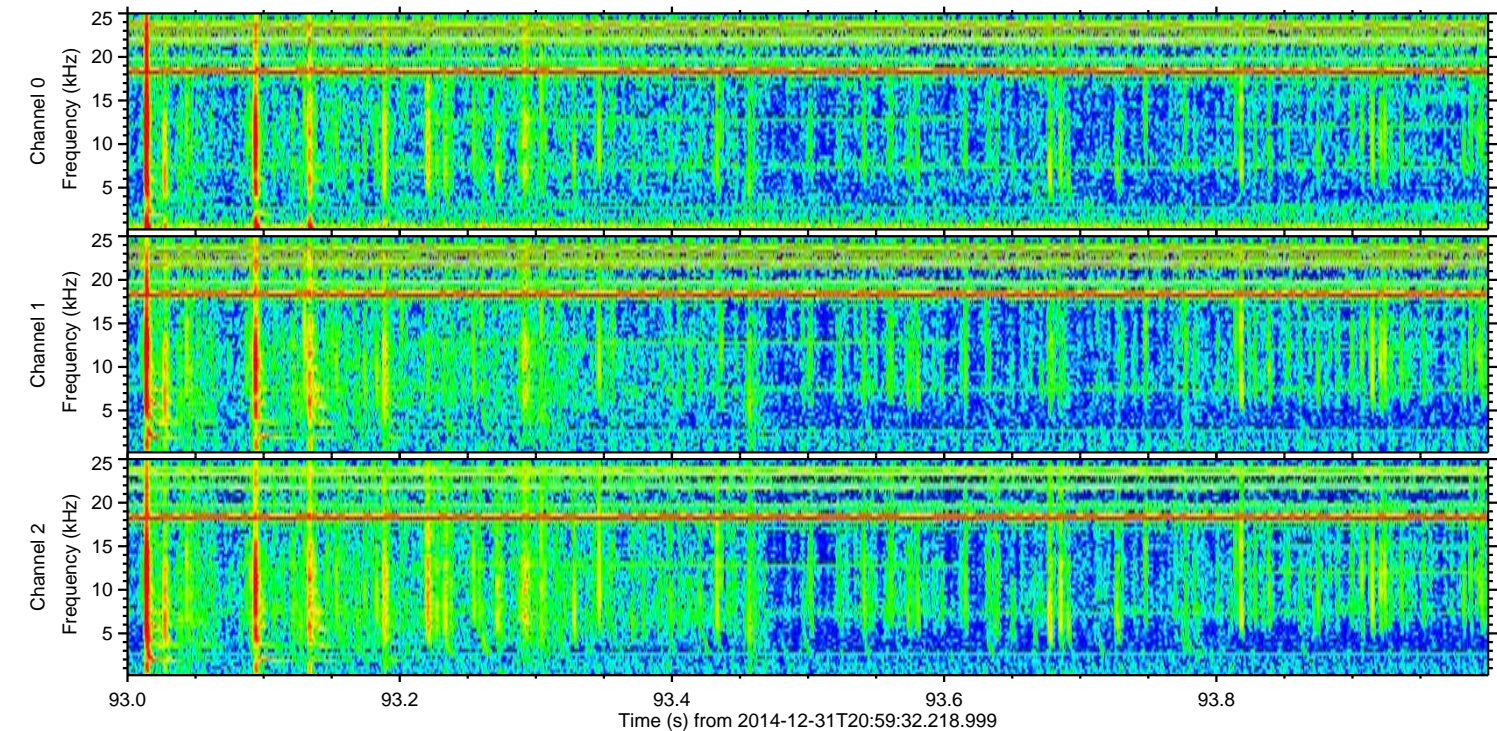
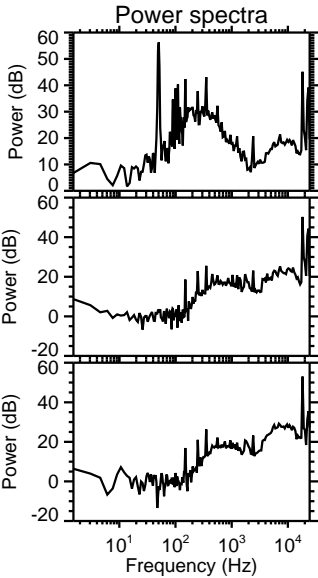
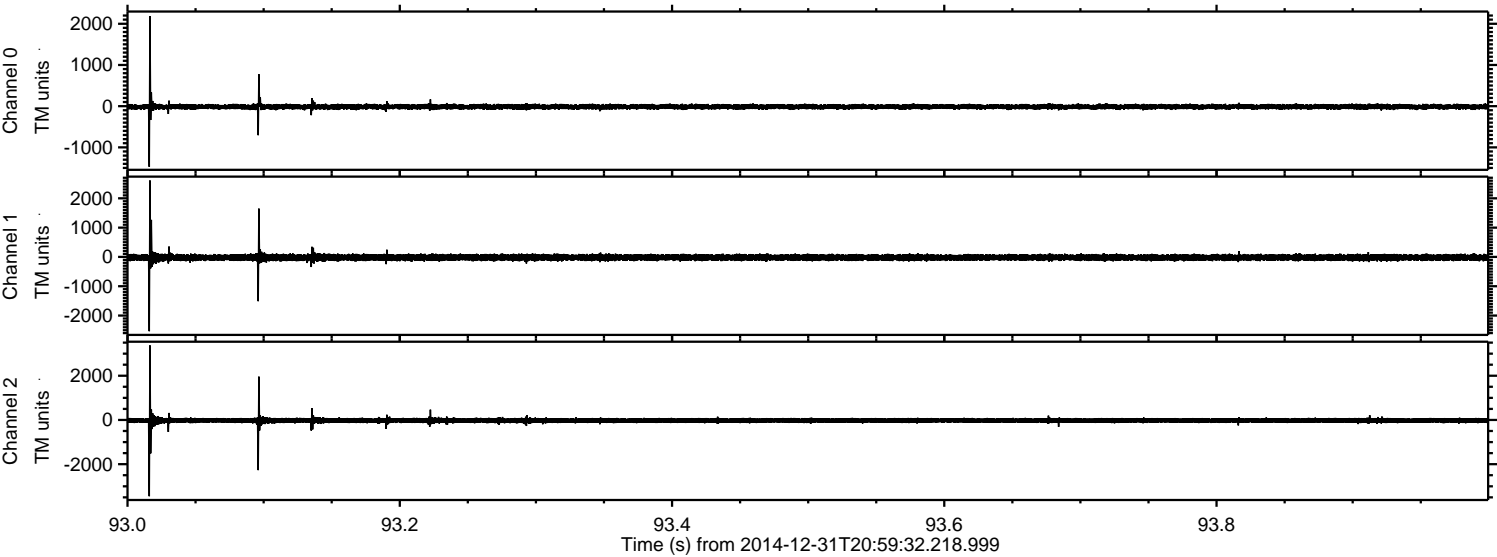

Channel 0  
mn: -1472  
mx: 2187  
 $\mu$ : -14.8  
 $\sigma$ : 35.5

Channel 1  
mn: -2534  
mx: 2609  
 $\mu$ : -20.5  
 $\sigma$ : 59.4

Channel 2  
mn: -3448  
mx: 3371  
 $\mu$ : -23.9  
 $\sigma$ : 72.2

Processed Sat Jan 3 03:04:31 2015 by ELM ver.2012-10-06 from 001\_\_elm20141231\_205931\_\_dat00.bin

