

ELMAVAN 3D WAVEFORMS (Measured data sampled at 50 kHz) 49800 packets of 144 samples from 2014-12-31T20:44:31.749.999.

Processed Sat Jan 3 03:00:35 2015 by ELM ver.2012-10-06 from 001__elm20141231_204430__dat00.bin

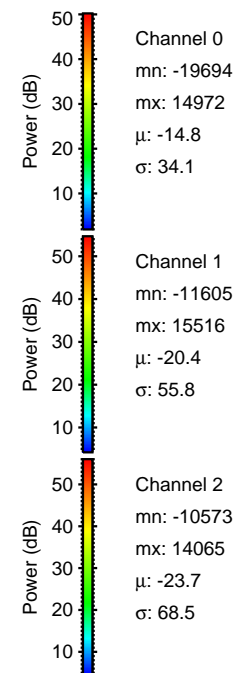
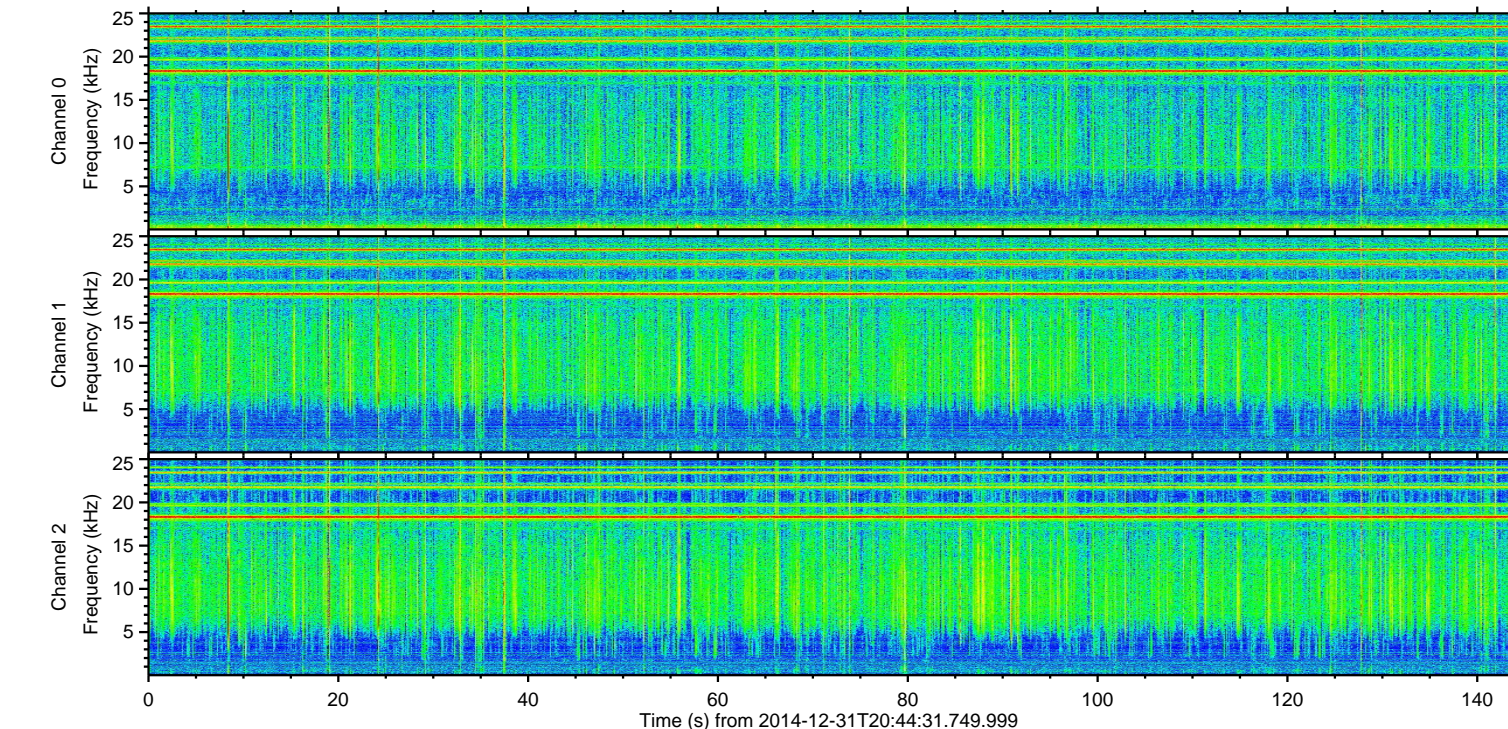
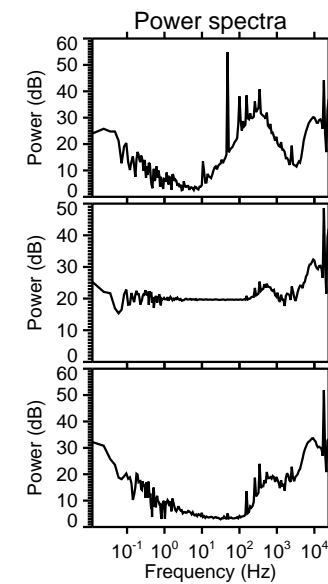
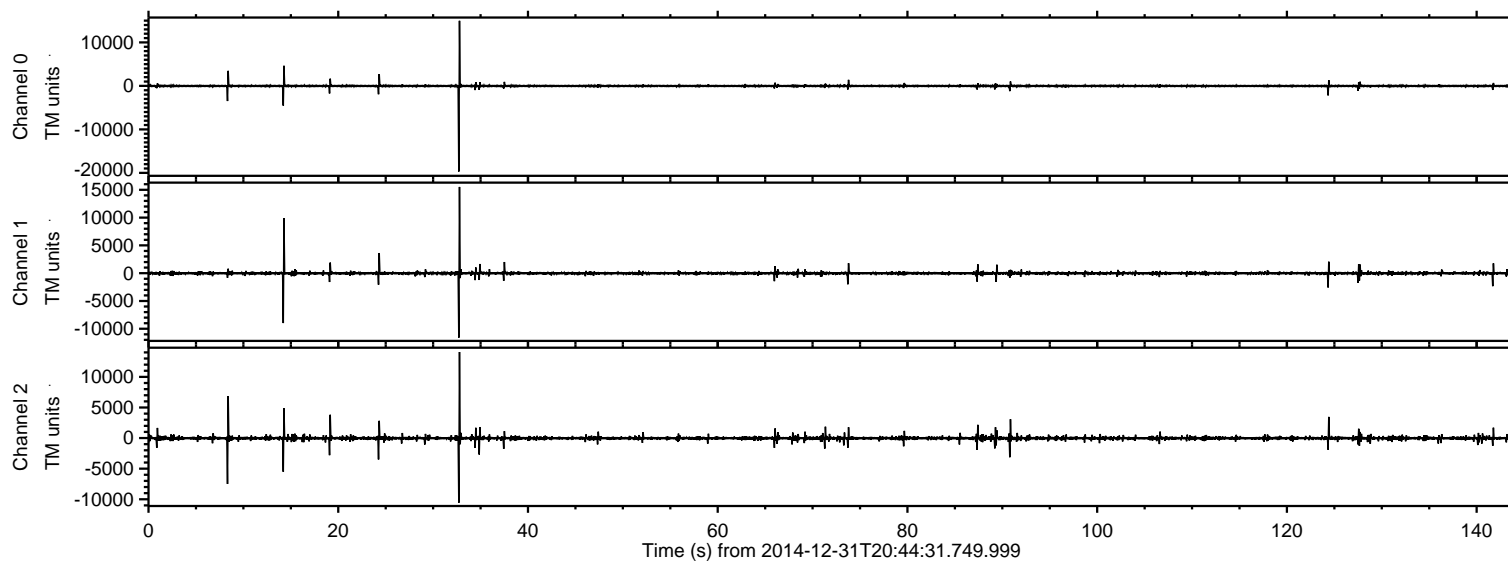

ELMAVAN 3D WAVEFORMS (Measured data sampled at 50 kHz) 49800 packets of 144 samples from 2014-12-31T20:44:31.749.999. Part 33/144

Processed Sat Jan 3 03:00:50 2015 by ELM ver.2012-10-06 from 001__elm20141231_204430__dat00.bin

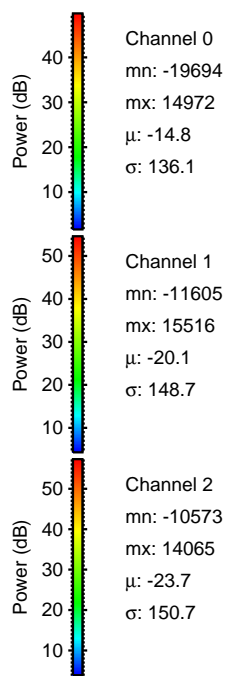
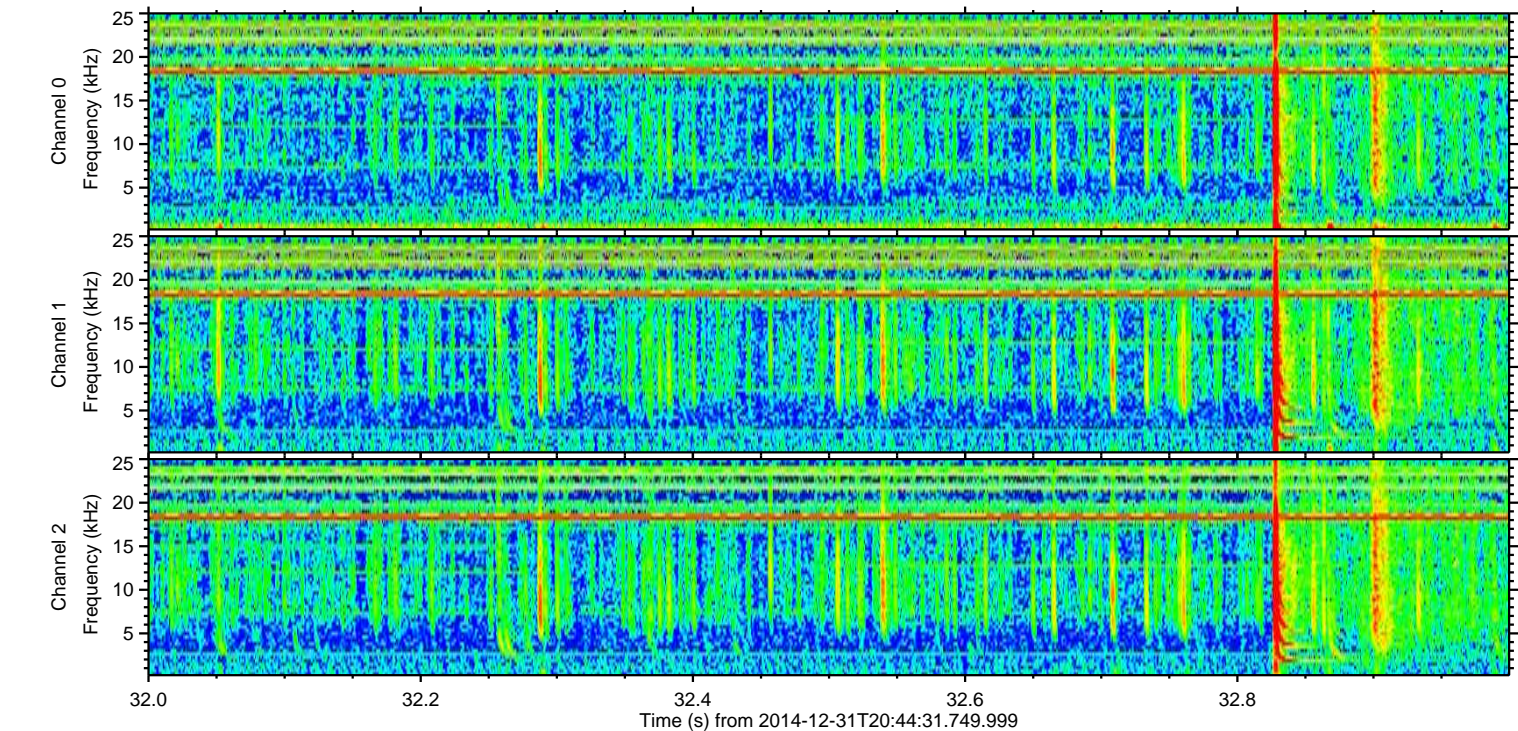
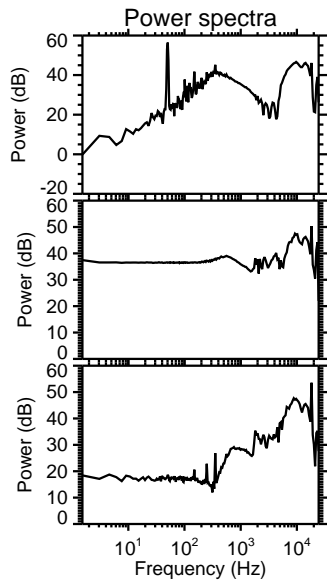
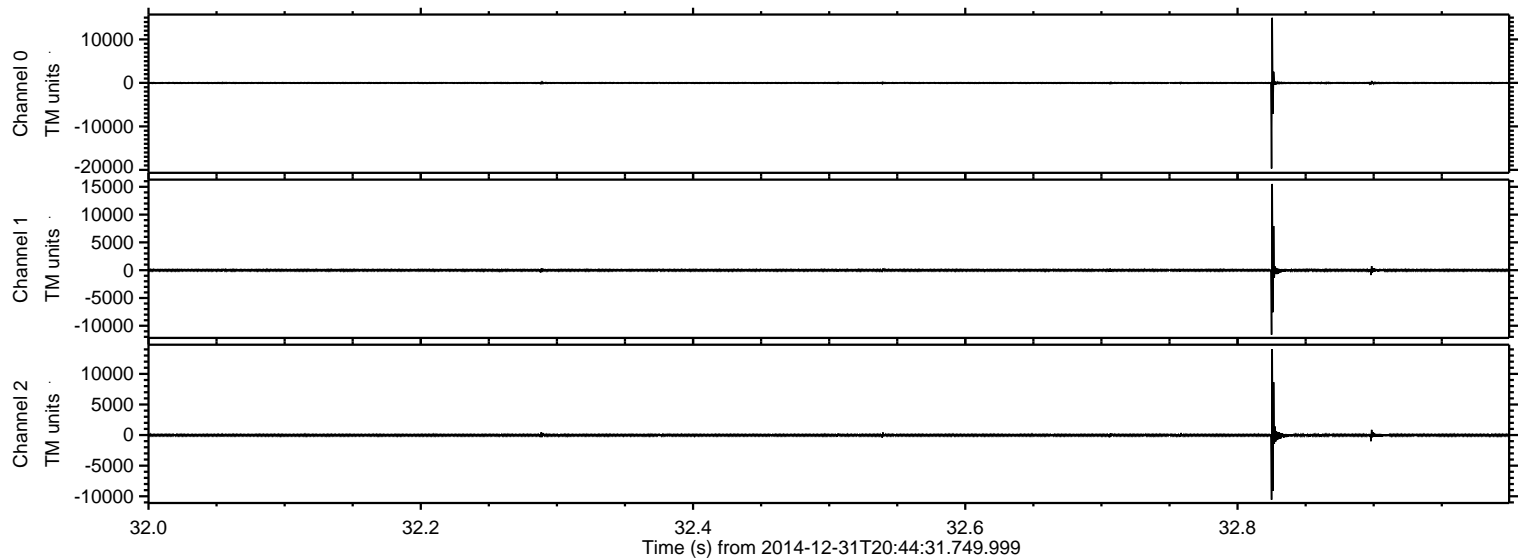

ELMAVAN 3D WAVEFORMS (Measured data sampled at 50 kHz) 49800 packets of 144 samples from 2014-12-31T20:44:31.749.999. Part 15/144

Processed Sat Jan 3 03:00:52 2015 by ELM ver.2012-10-06 from 001__elm20141231_204430__dat00.bin

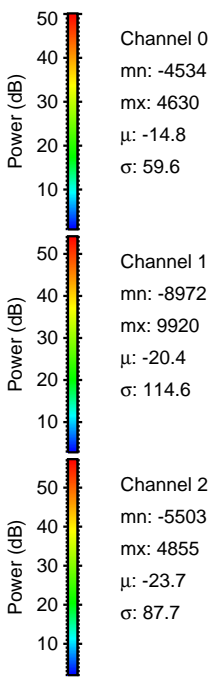
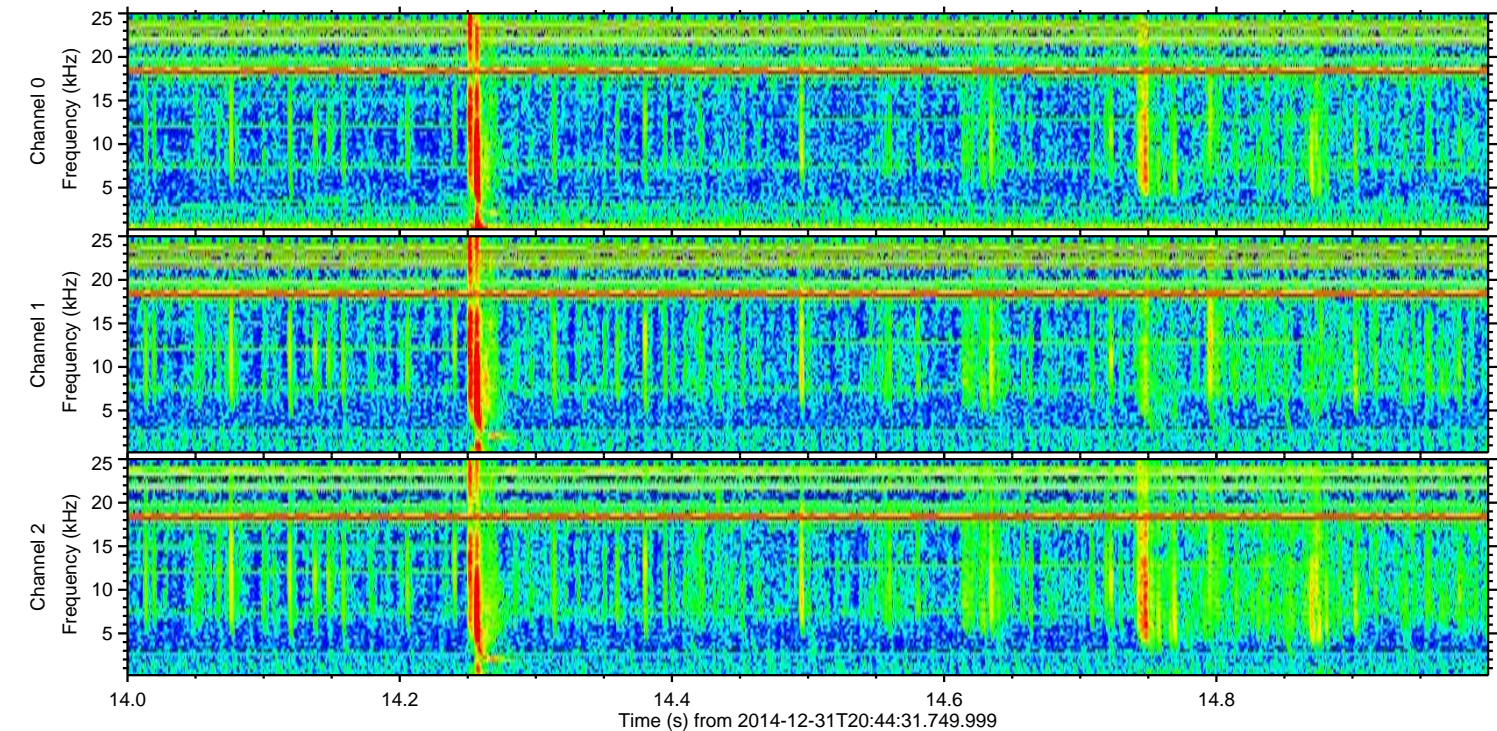
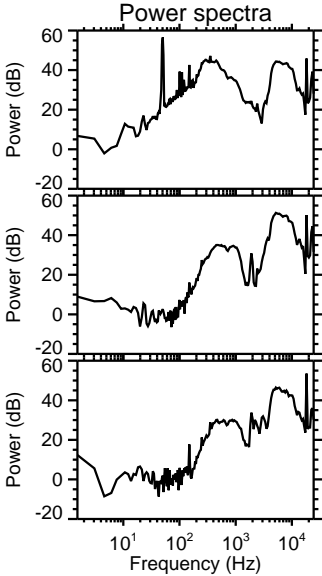
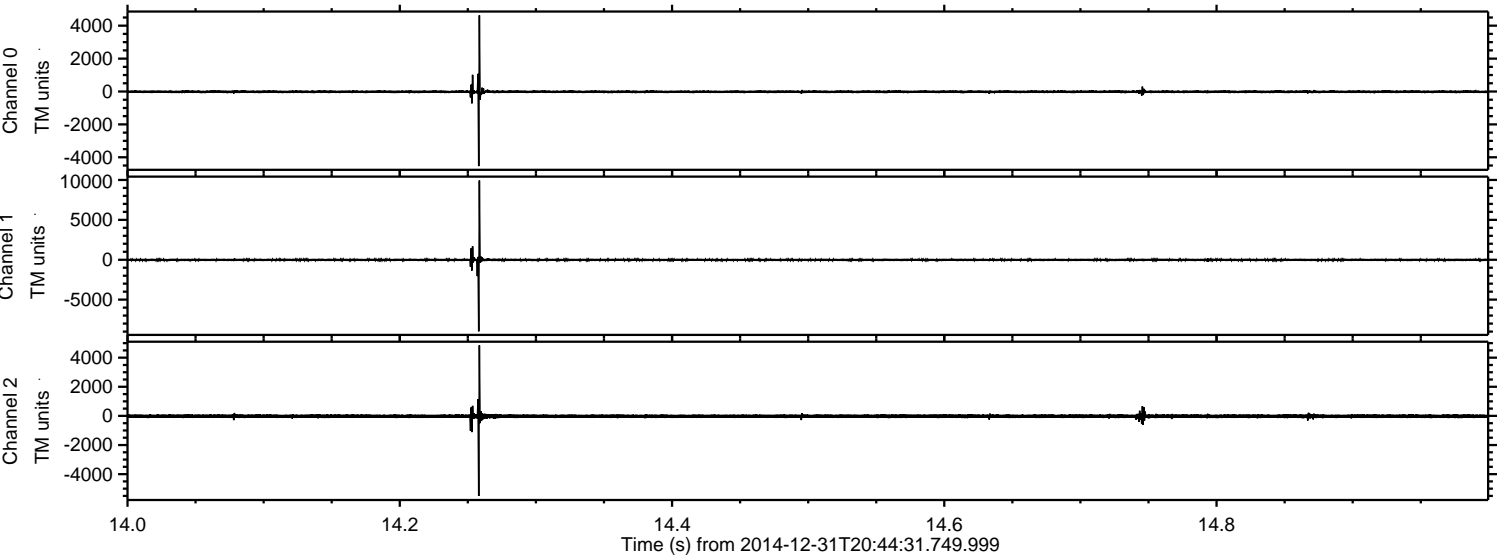

Processed Sat Jan 3 03:00:53 2015 by ELM ver.2012-10-06 from 001__elm20141231_204430__dat00.bin

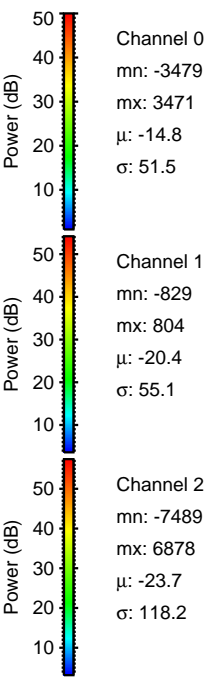
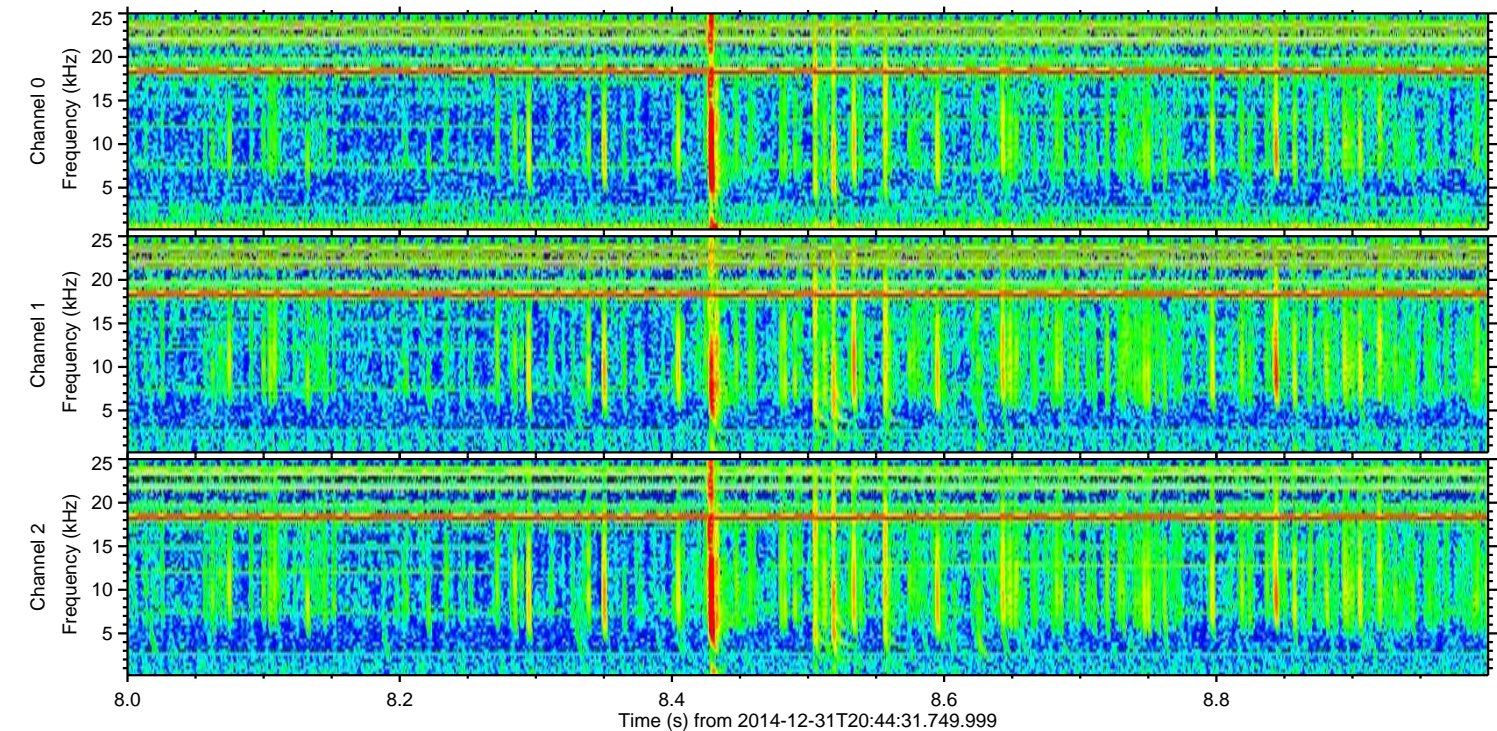
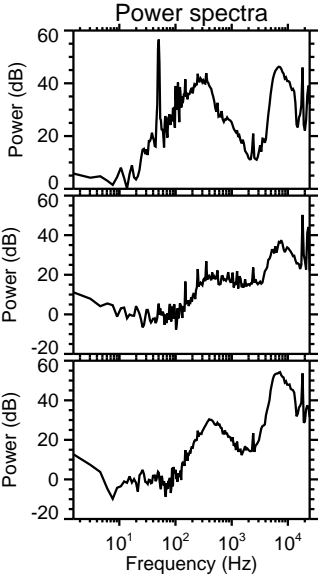
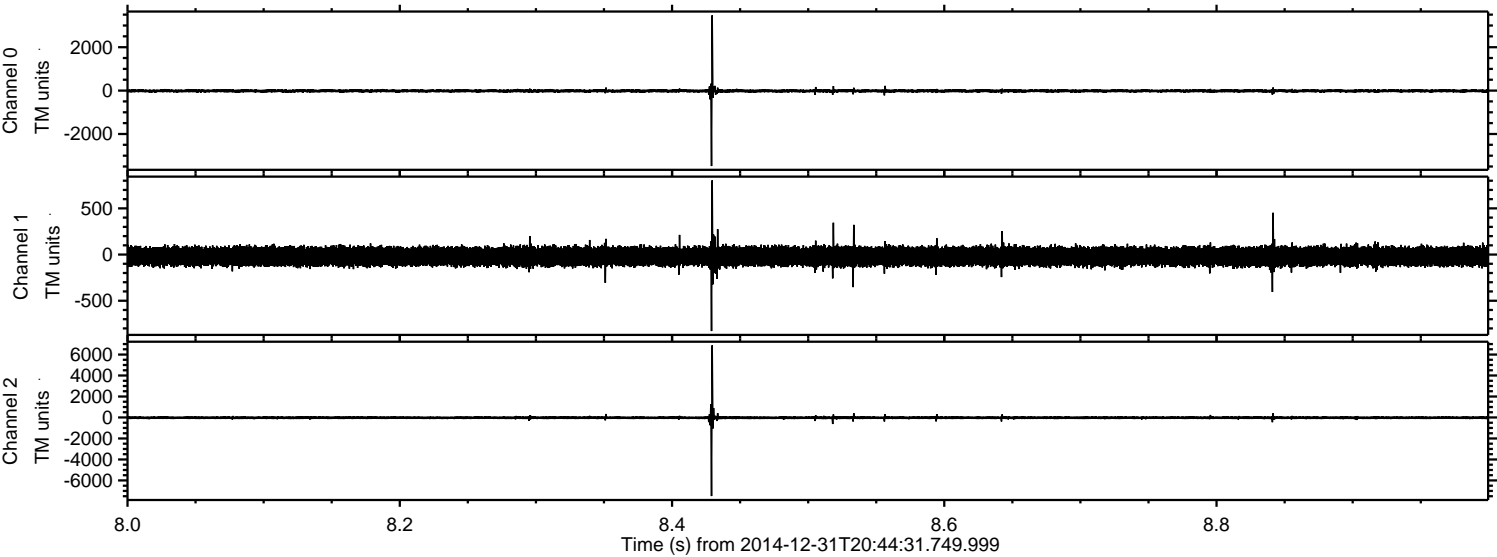

ELMAVAN 3D WAVEFORMS (Measured data sampled at 50 kHz) 49800 packets of 144 samples from 2014-12-31T20:44:31.749.999. Part 20/144

Processed Sat Jan 3 03:00:54 2015 by ELM ver.2012-10-06 from 001__elm20141231_204430__dat00.bin

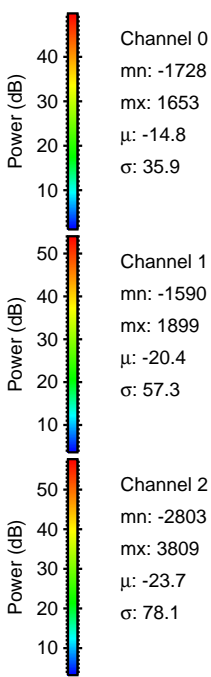
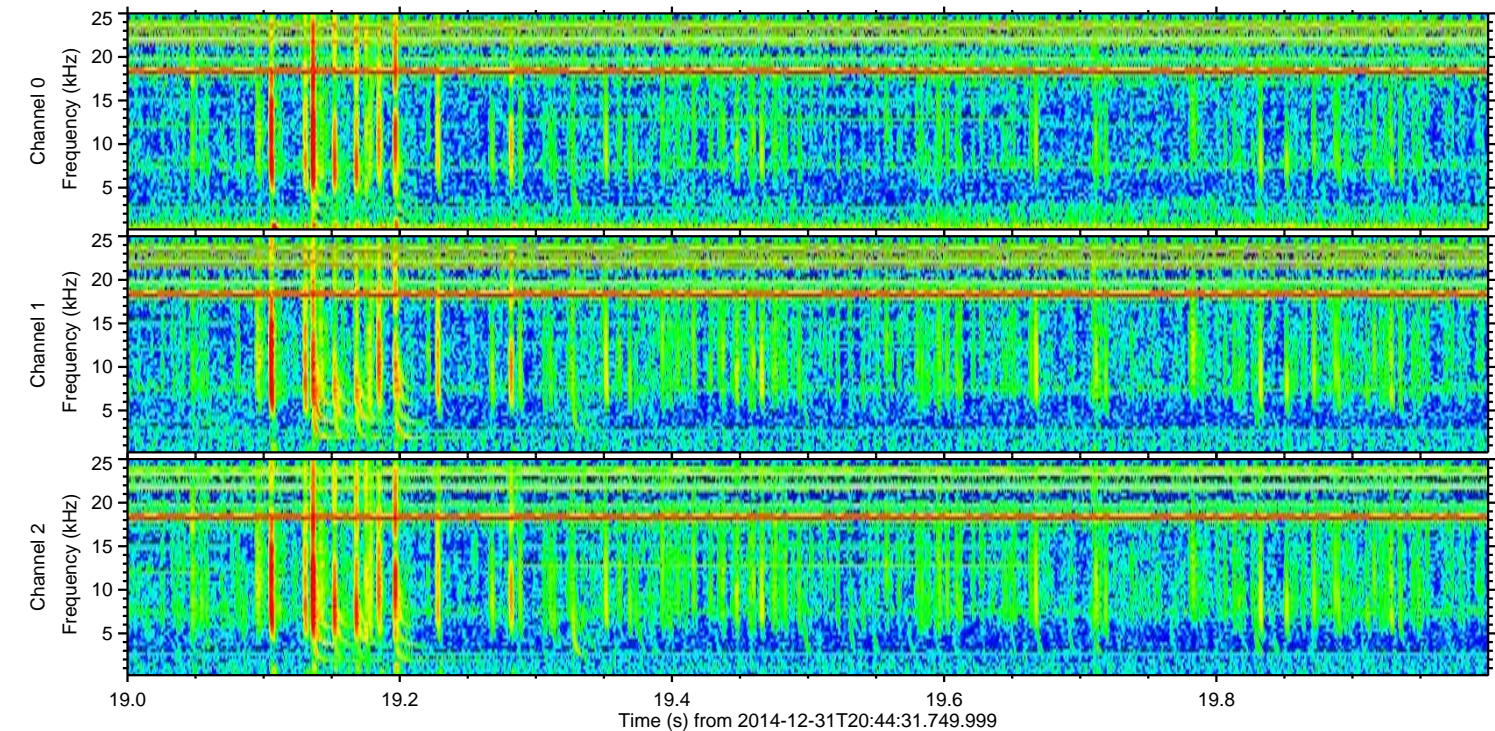
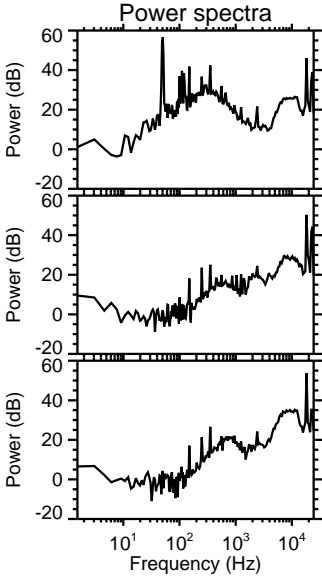
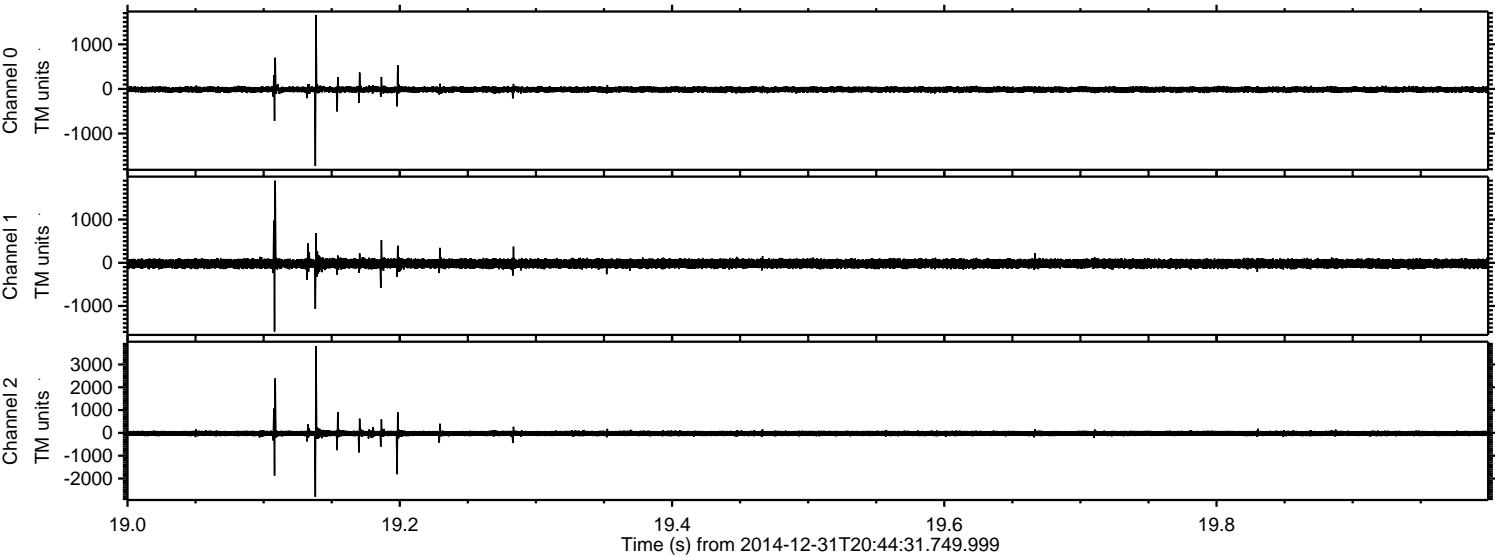

Processed Sat Jan 3 03:00:55 2015 by ELM ver.2012-10-06 from 001__elm20141231_204430__dat00.bin

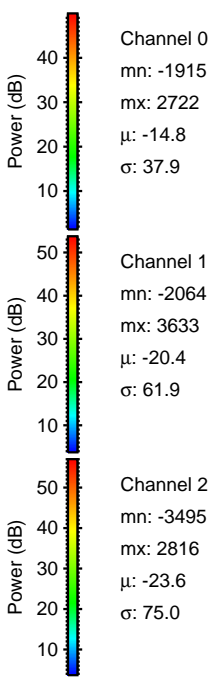
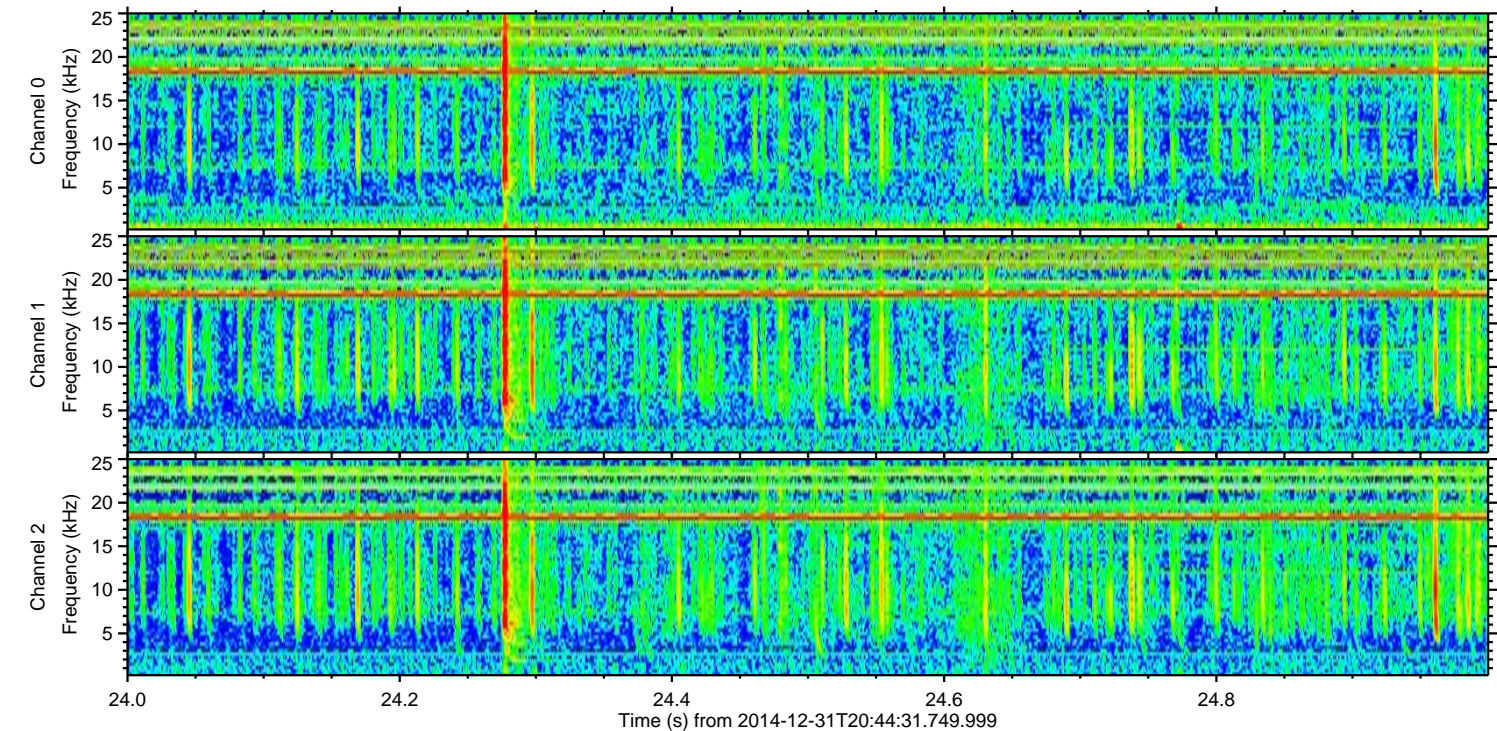
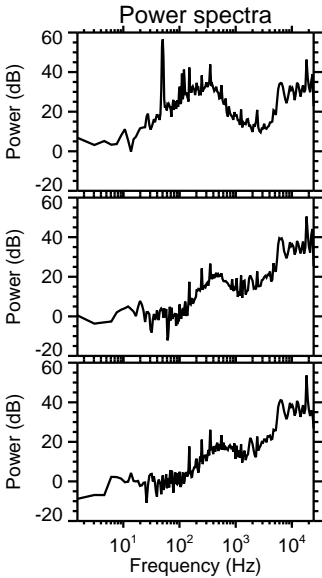
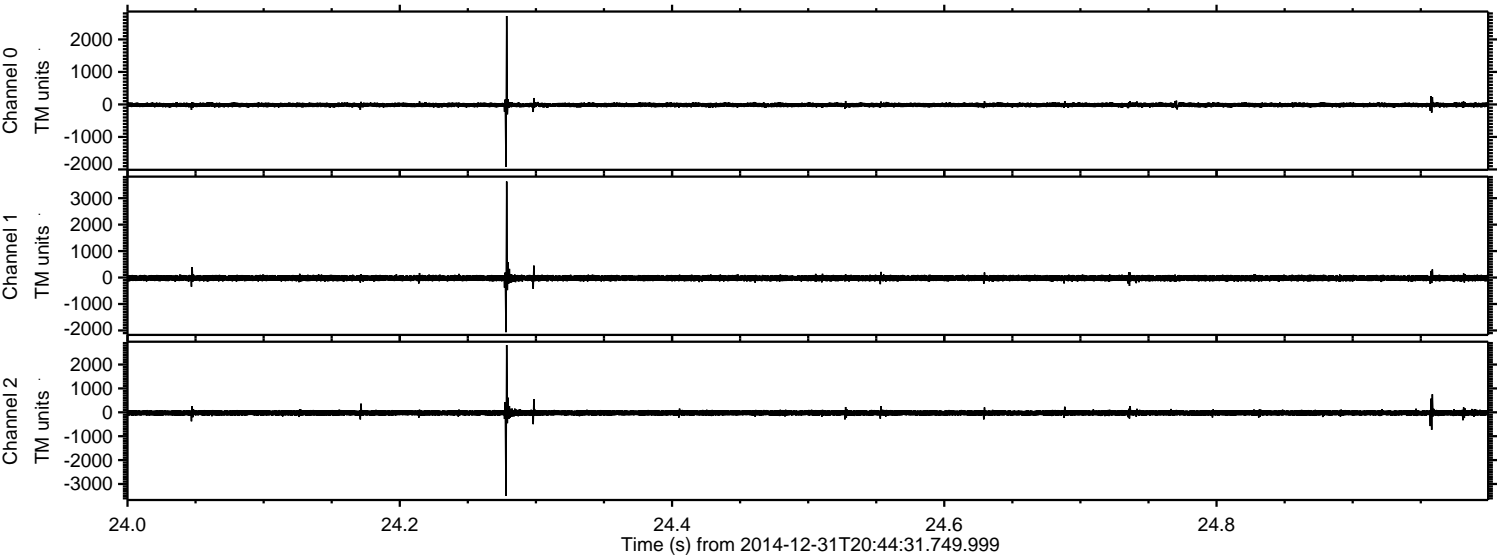

ELMAVAN 3D WAVEFORMS (Measured data sampled at 50 kHz) 49800 packets of 144 samples from 2014-12-31T20:44:31.749.999. Part 125/144

Processed Sat Jan 3 03:00:56 2015 by ELM ver.2012-10-06 from 001__elm20141231_204430__dat00.bin

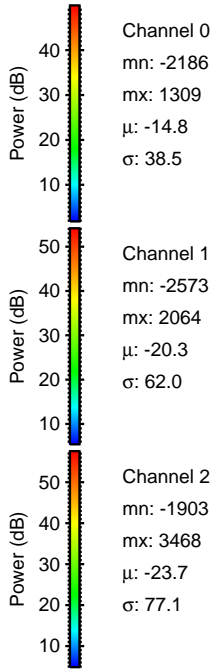
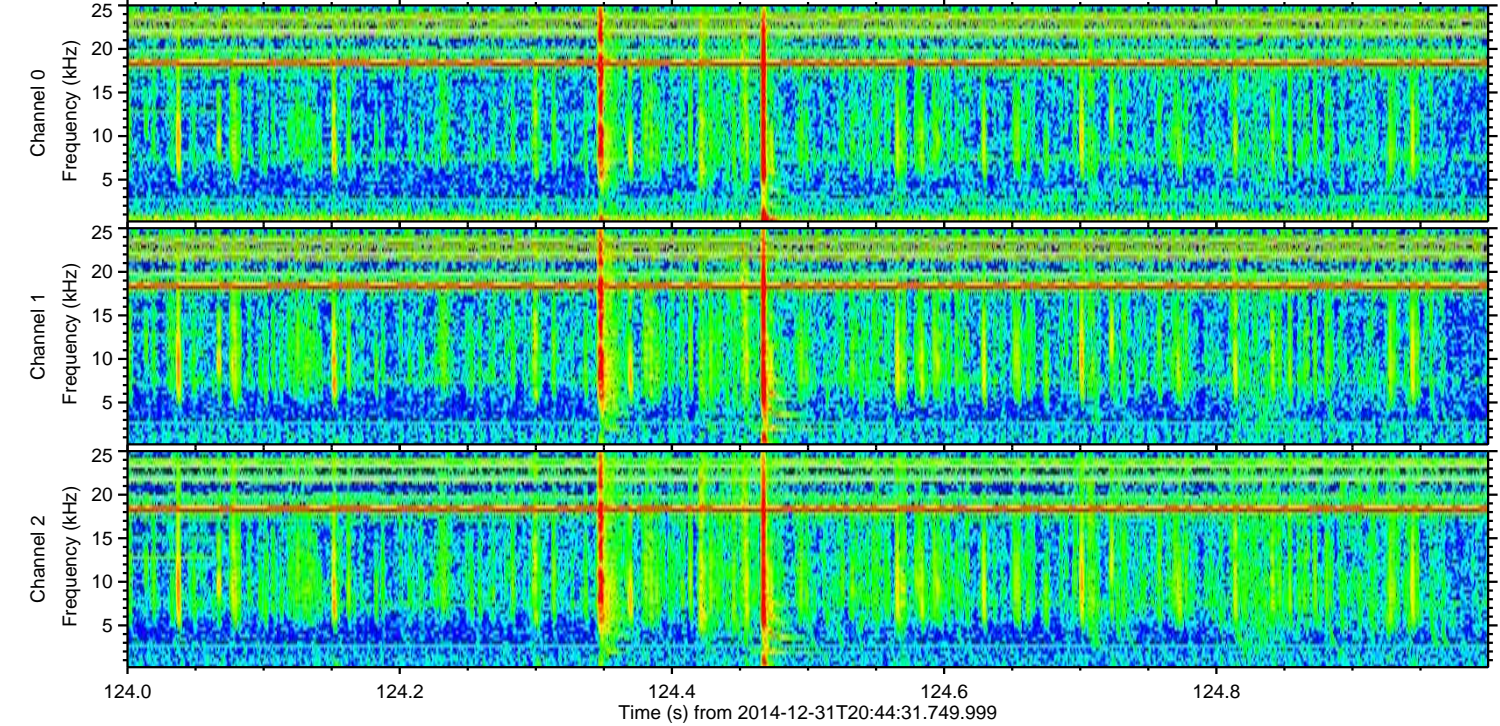
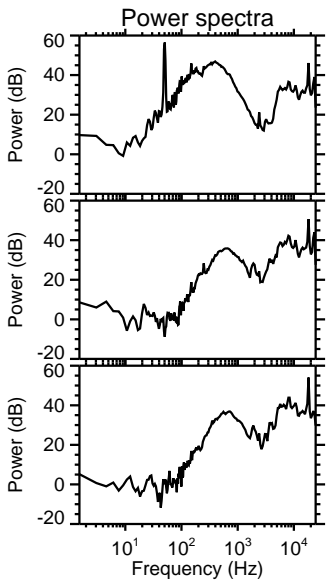
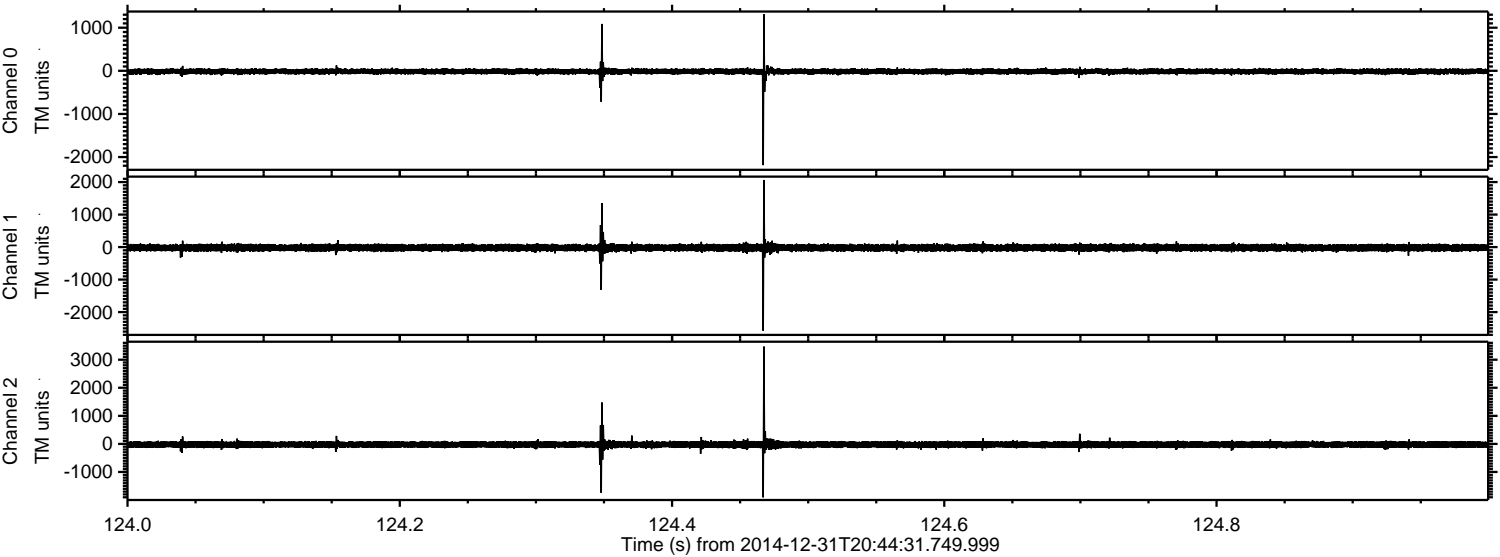

ELMAVAN 3D WAVEFORMS (Measured data sampled at 50 kHz) 49800 packets of 144 samples from 2014-12-31T20:44:31.749.999. Part 91/144

Processed Sat Jan 3 03:00:57 2015 by ELM ver.2012-10-06 from 001__elm20141231_204430__dat00.bin

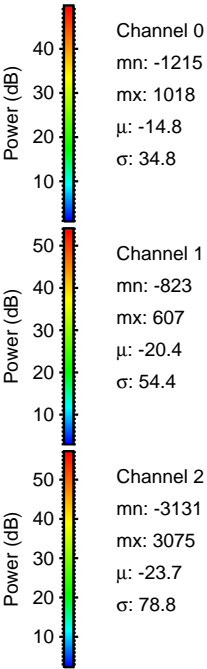
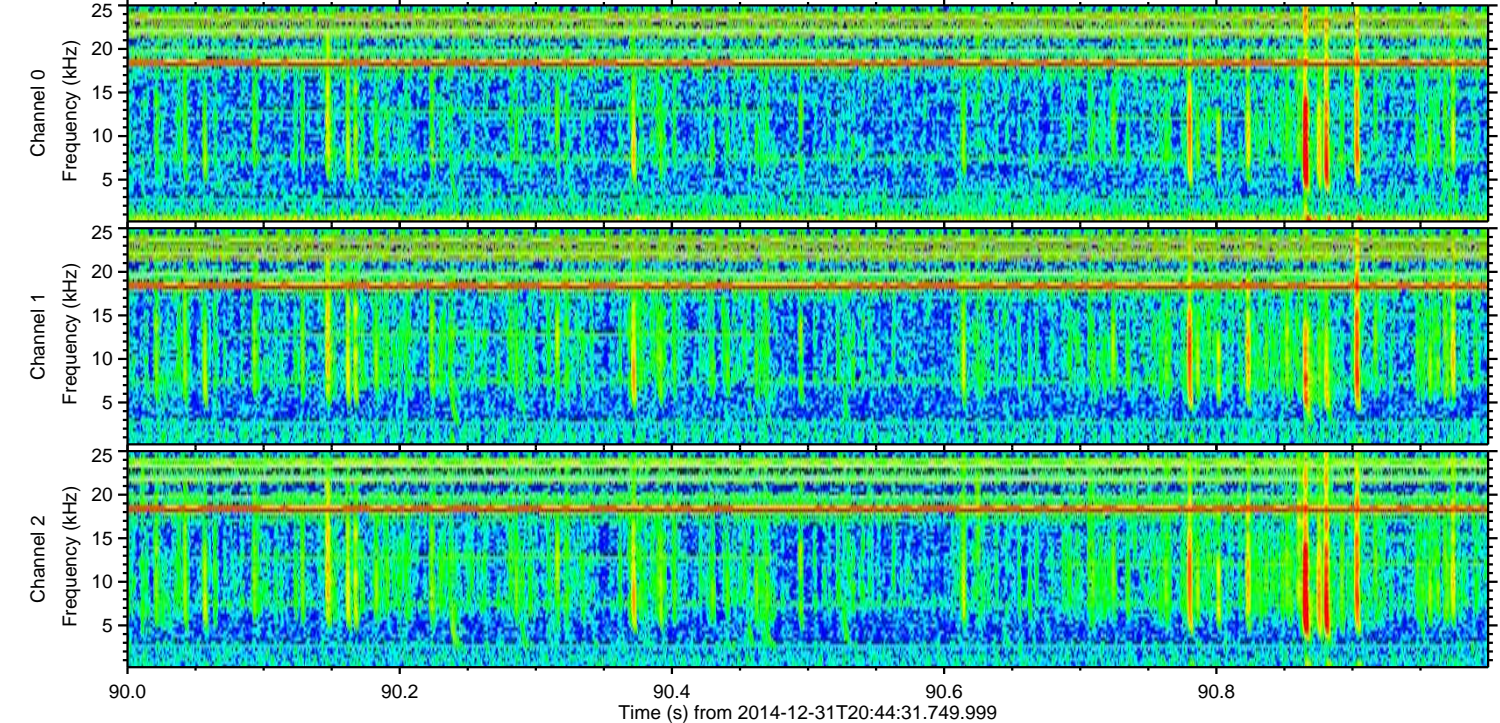
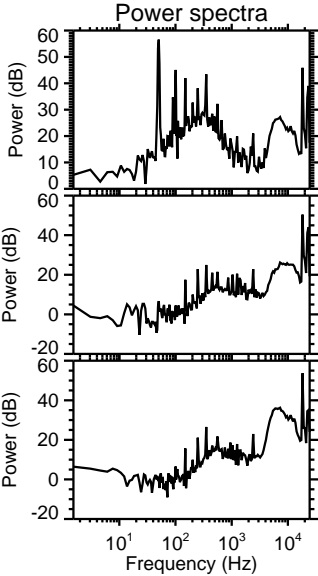
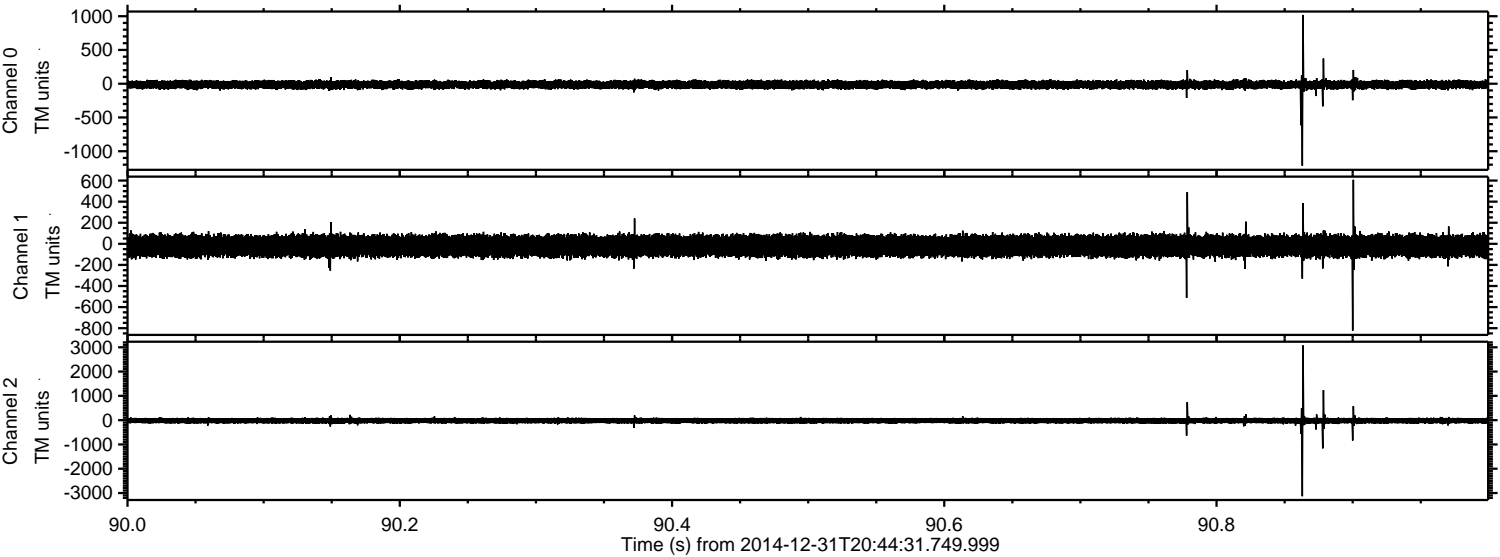

Channel 0
mn: -1215
mx: 1018
 μ : -14.8
 σ : 34.8

Channel 1
mn: -823
mx: 607
 μ : -20.4
 σ : 54.4

Channel 2
mn: -3131
mx: 3075
 μ : -23.7
 σ : 78.8

Processed Sat Jan 3 03:00:58 2015 by ELM ver.2012-10-06 from 001__elm20141231_204430__dat00.bin

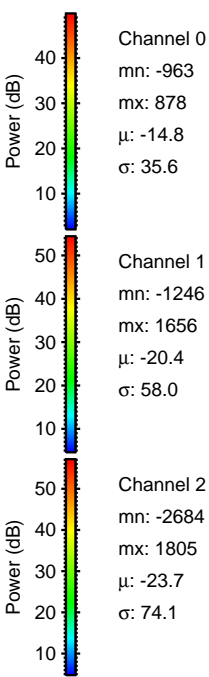
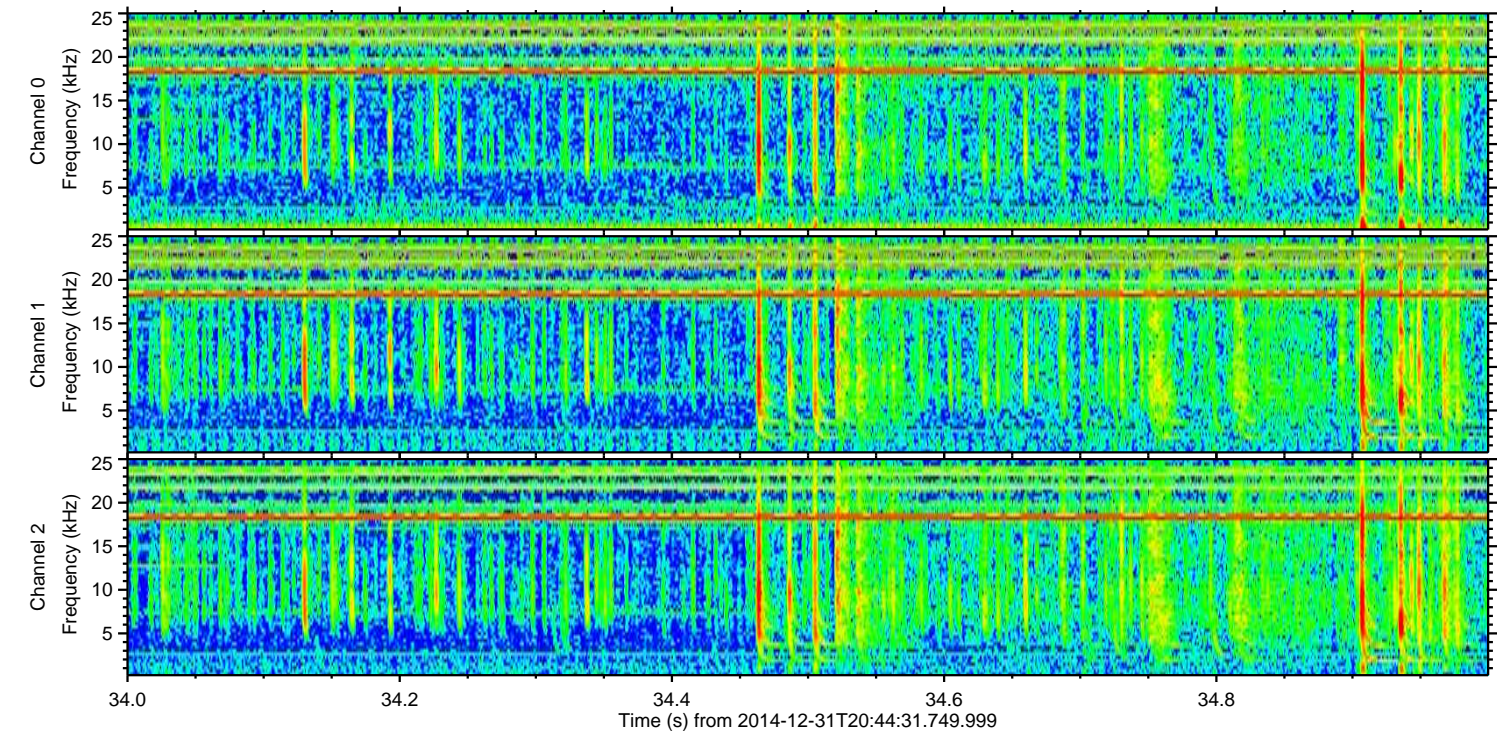
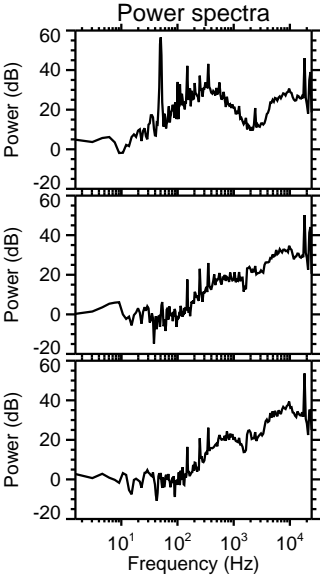
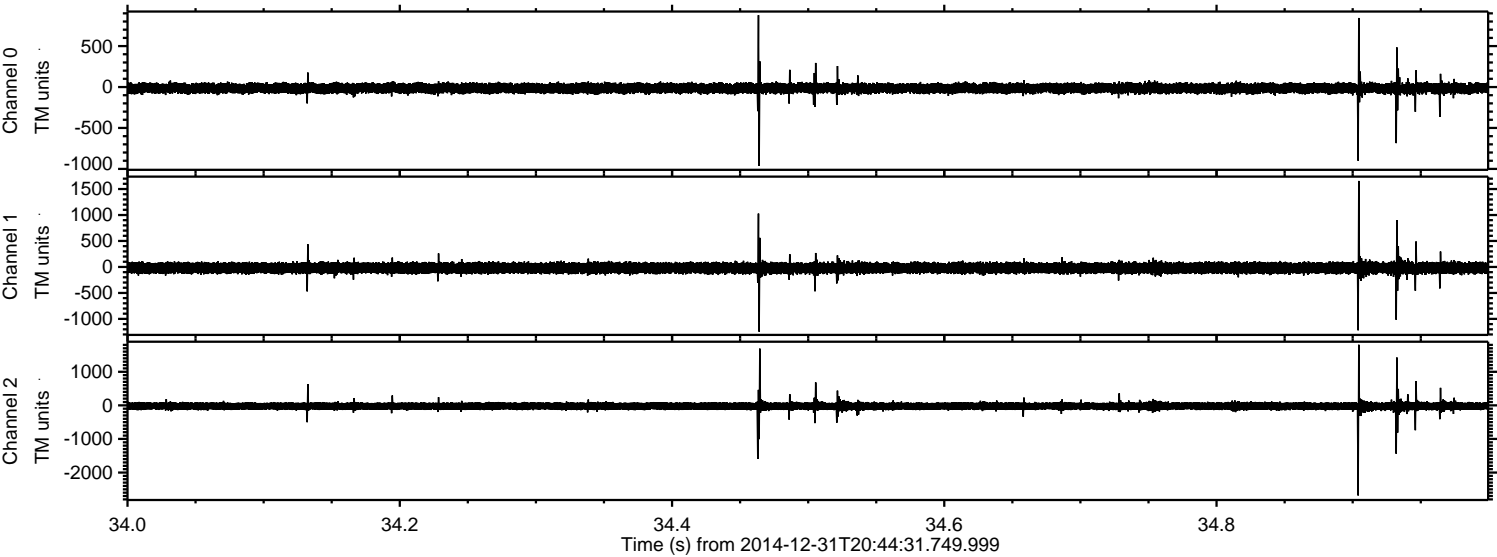

ELMAVAN 3D WAVEFORMS (Measured data sampled at 50 kHz) 49800 packets of 144 samples from 2014-12-31T20:44:31.749.999. Part 142/144

Processed Sat Jan 3 03:00:59 2015 by ELM ver.2012-10-06 from 001__elm20141231_204430__dat00.bin

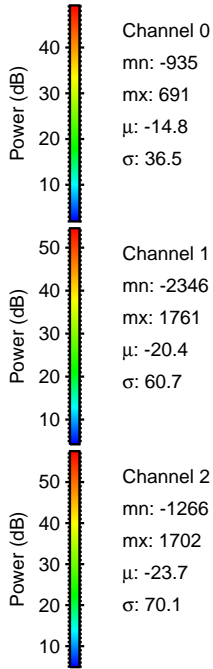
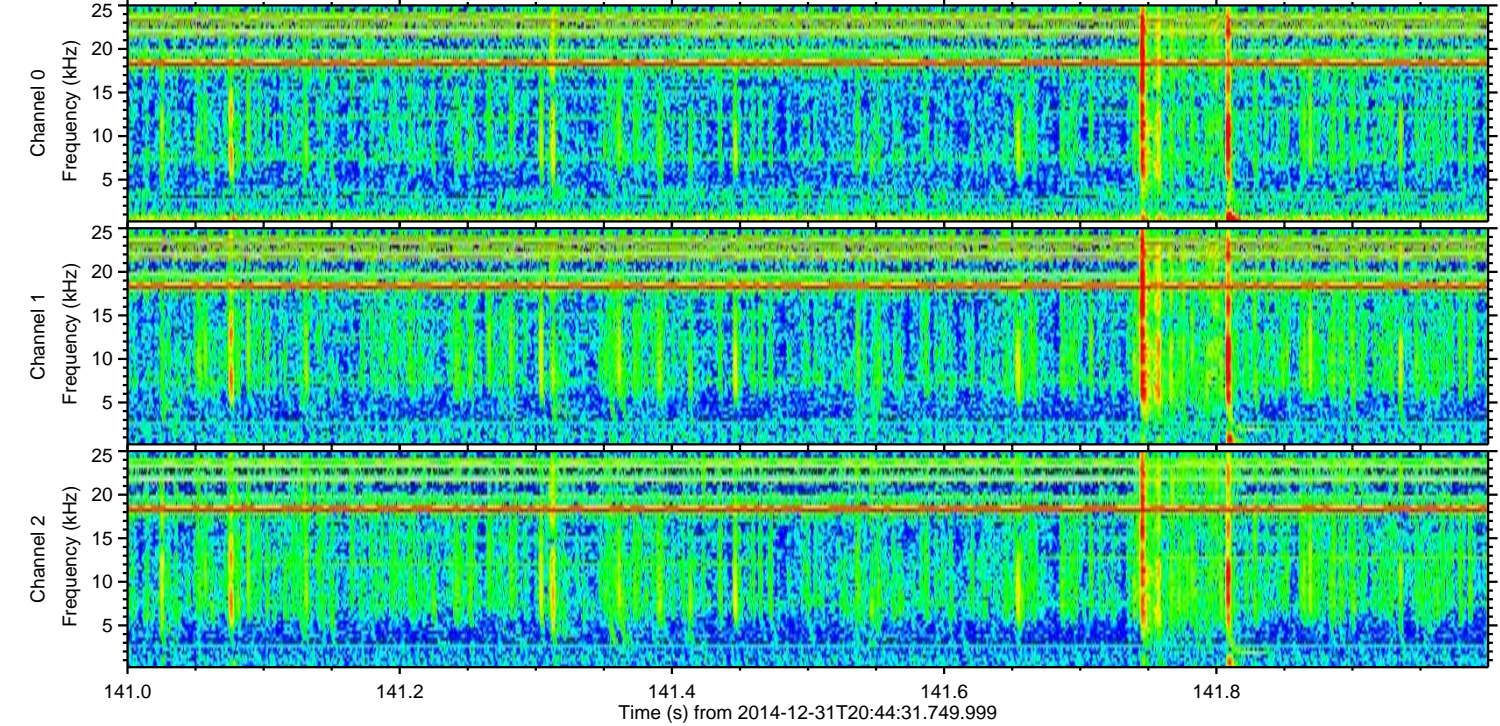
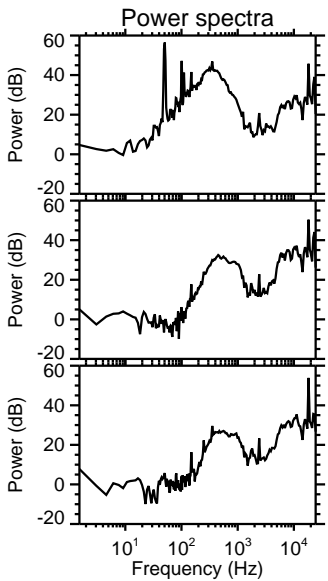
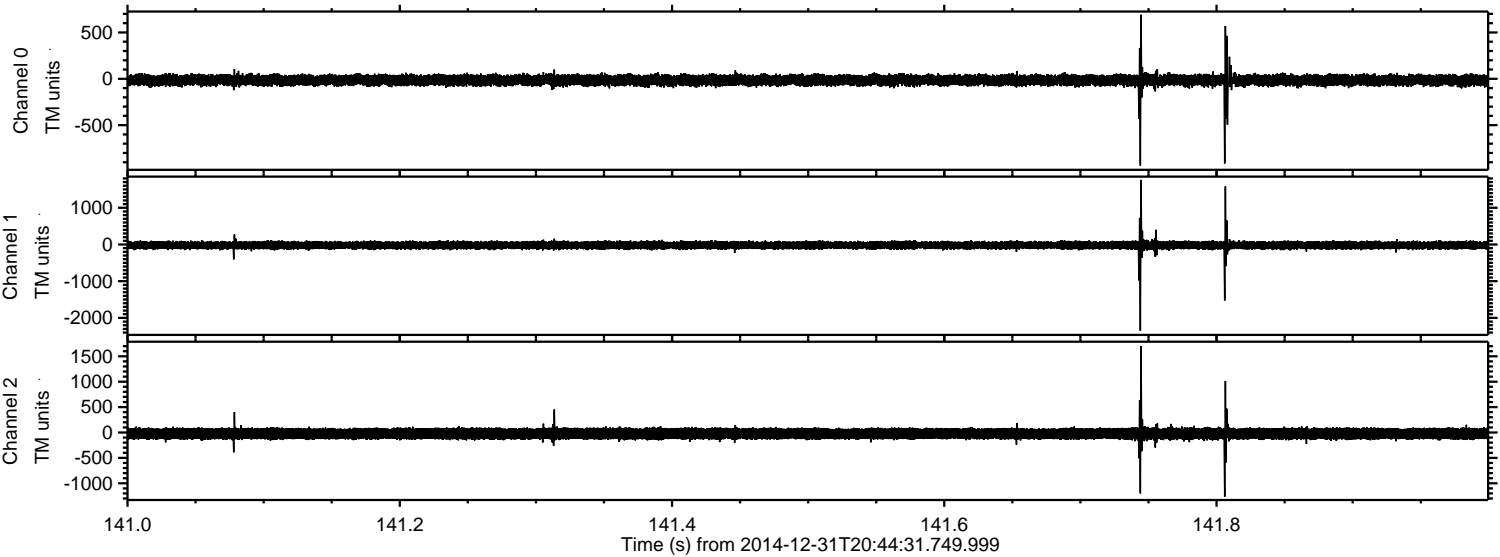

ELMAVAN 3D WAVEFORMS (Measured data sampled at 50 kHz) 49800 packets of 144 samples from 2014-12-31T20:44:31.749.999. Part 5/144

Processed Sat Jan 3 03:01:01 2015 by ELM ver.2012-10-06 from 001__elm20141231_204430__dat00.bin

