

# ELMAVAN 3D WAVEFORMS (Measured data sampled at 50 kHz) 49807 packets of 144 samples from 2014-12-31T20:09:30.654.000.

Processed Sat Jan 3 02:48:37 2015 by ELM ver.2012-10-06 from 001\_\_elm20141231\_200929\_\_dat00.bin

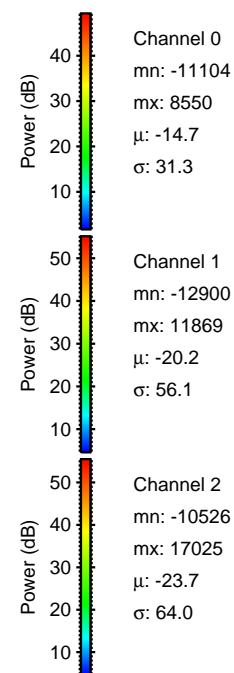
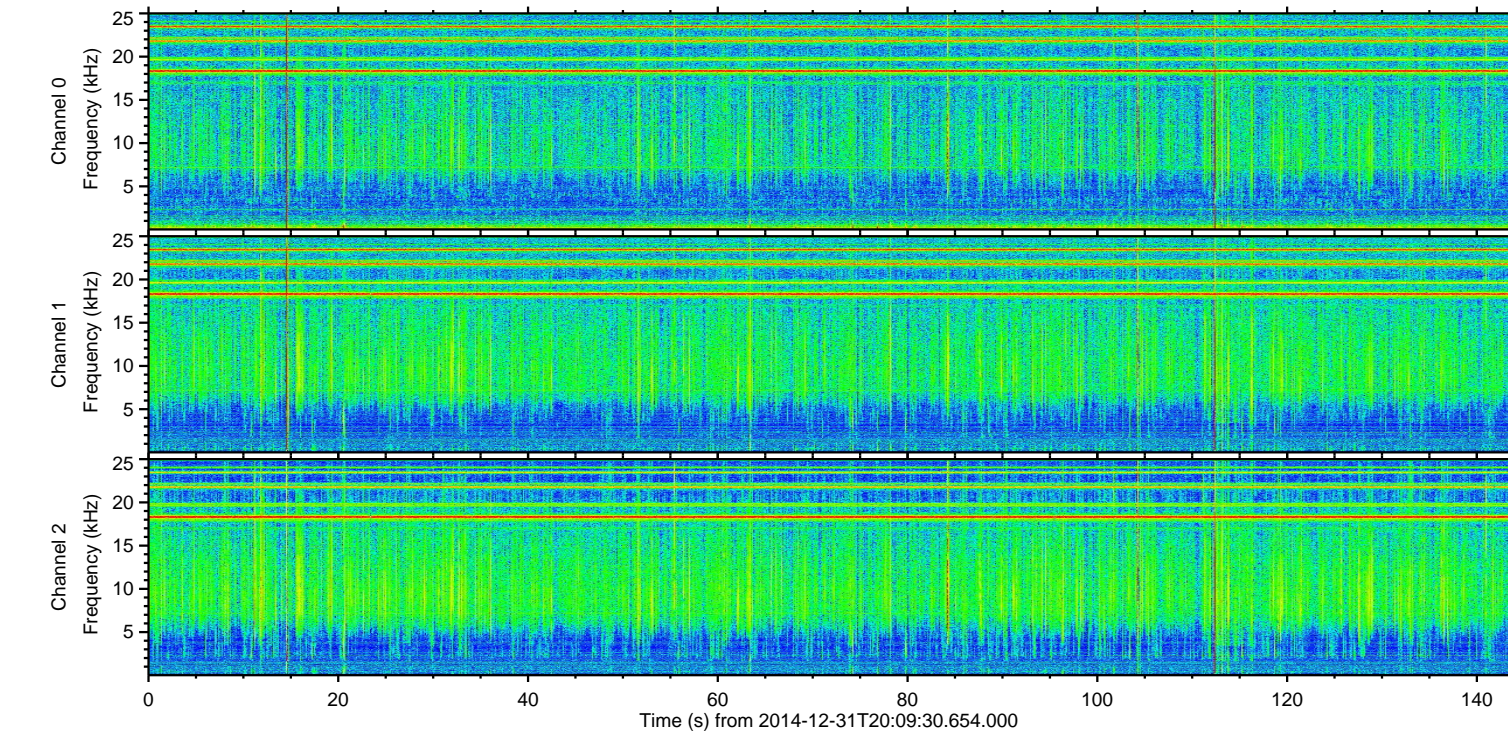
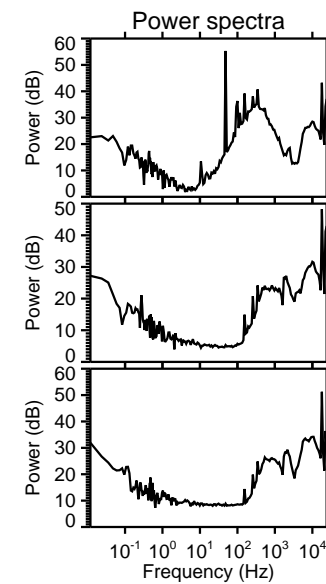
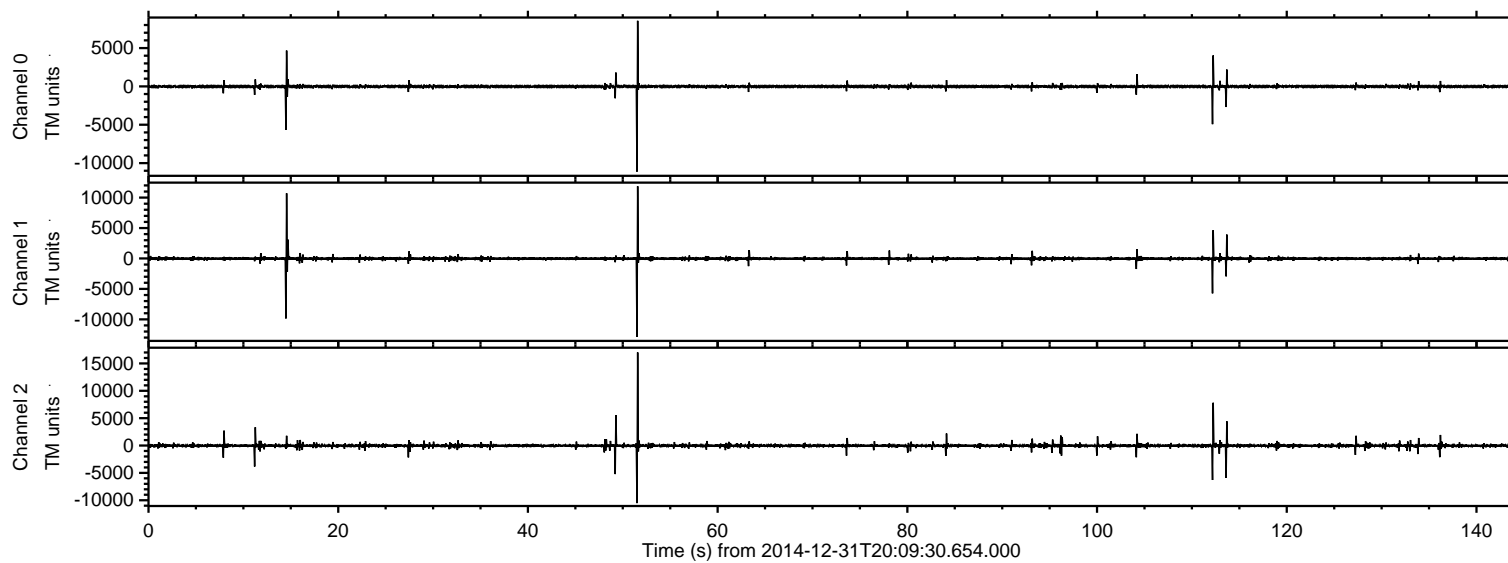

Channel 0  
mn: -11104  
mx: 8550  
 $\mu$ : -14.7  
 $\sigma$ : 31.3

Channel 1  
mn: -12900  
mx: 11869  
 $\mu$ : -20.2  
 $\sigma$ : 56.1

Channel 2  
mn: -10526  
mx: 17025  
 $\mu$ : -23.7  
 $\sigma$ : 64.0



Processed Sat Jan 3 02:48:56 2015 by ELM ver.2012-10-06 from 001\_\_elm20141231\_200929\_\_dat00.bin

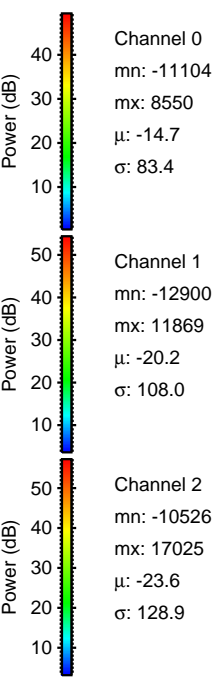
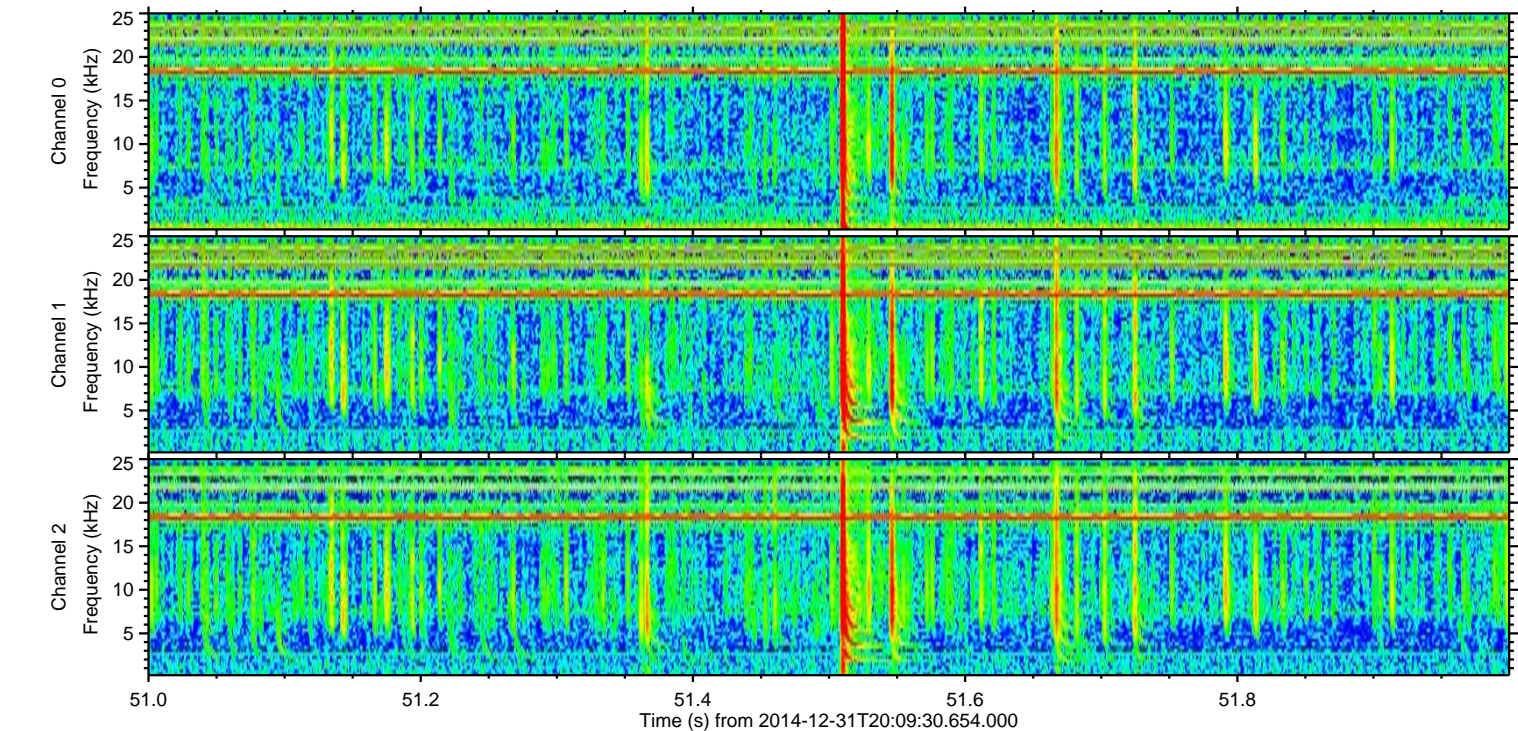
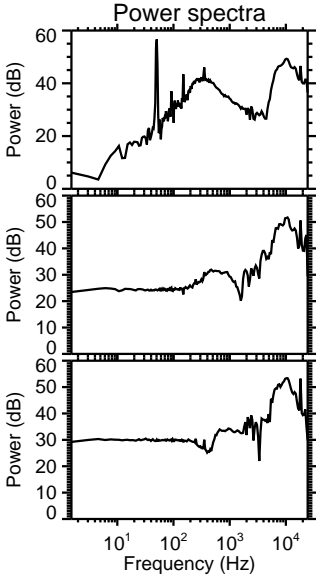
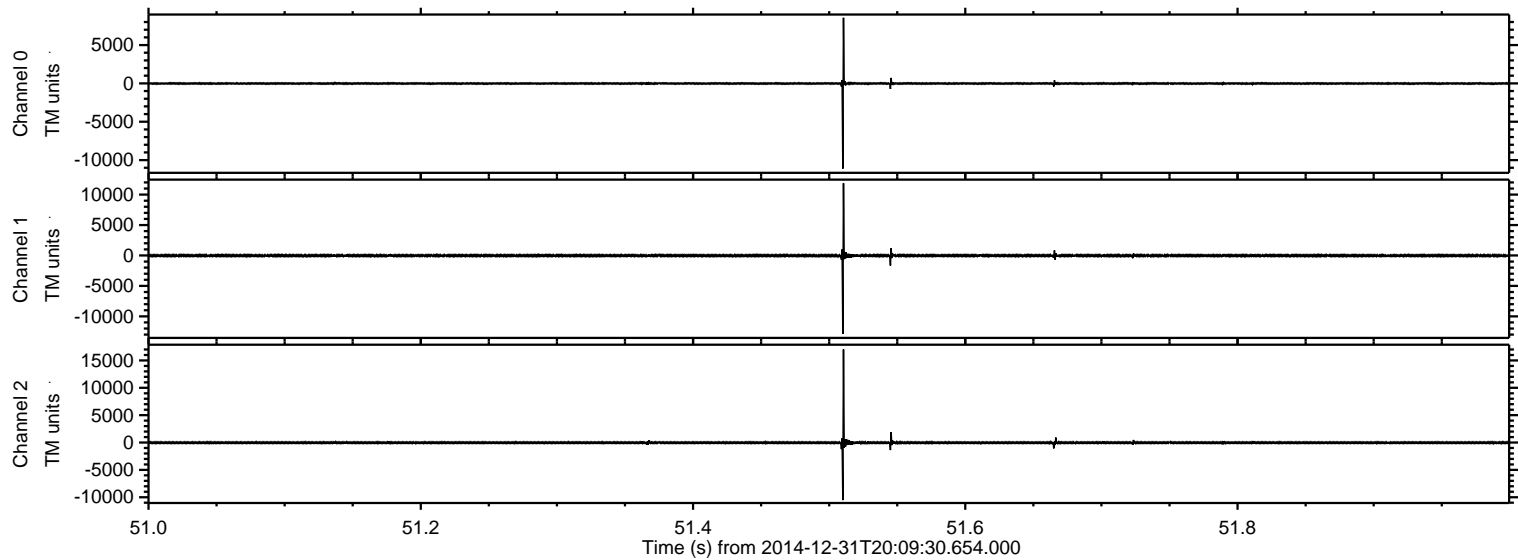



ELMAVAN 3D WAVEFORMS (Measured data sampled at 50 kHz) 49807 packets of 144 samples from 2014-12-31T20:09:30.654.000. Part 15/144

Processed Sat Jan 3 02:48:58 2015 by ELM ver.2012-10-06 from 001\_\_elm20141231\_200929\_\_dat00.bin

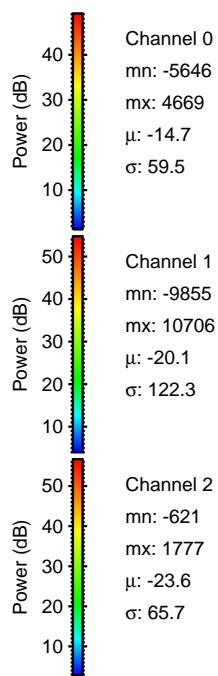
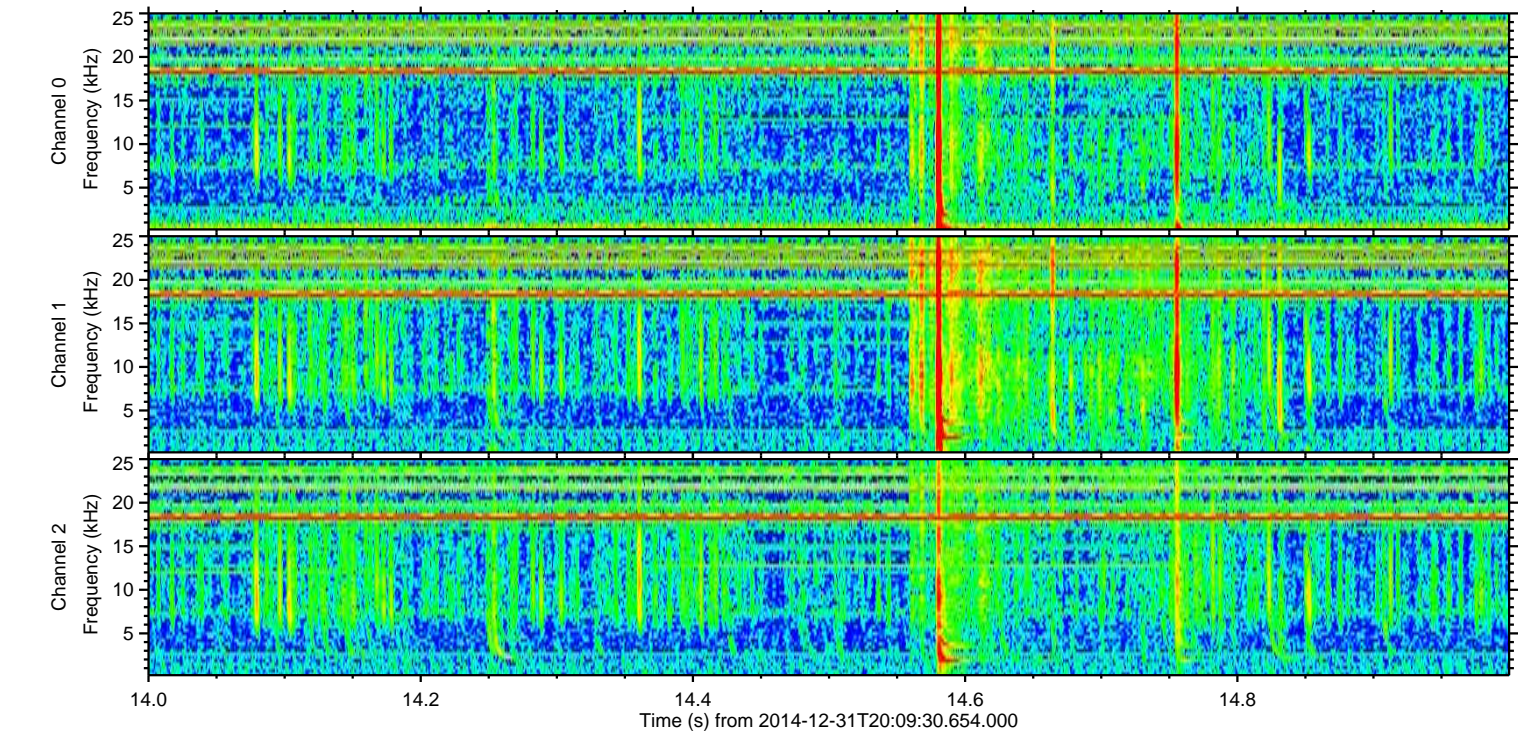
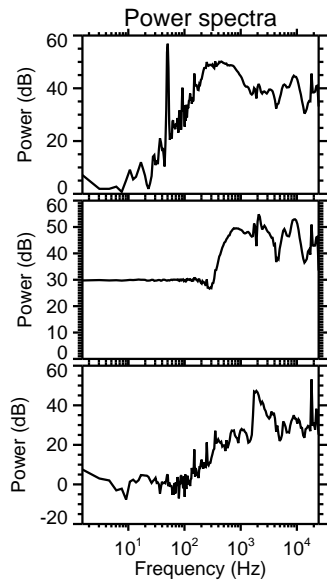
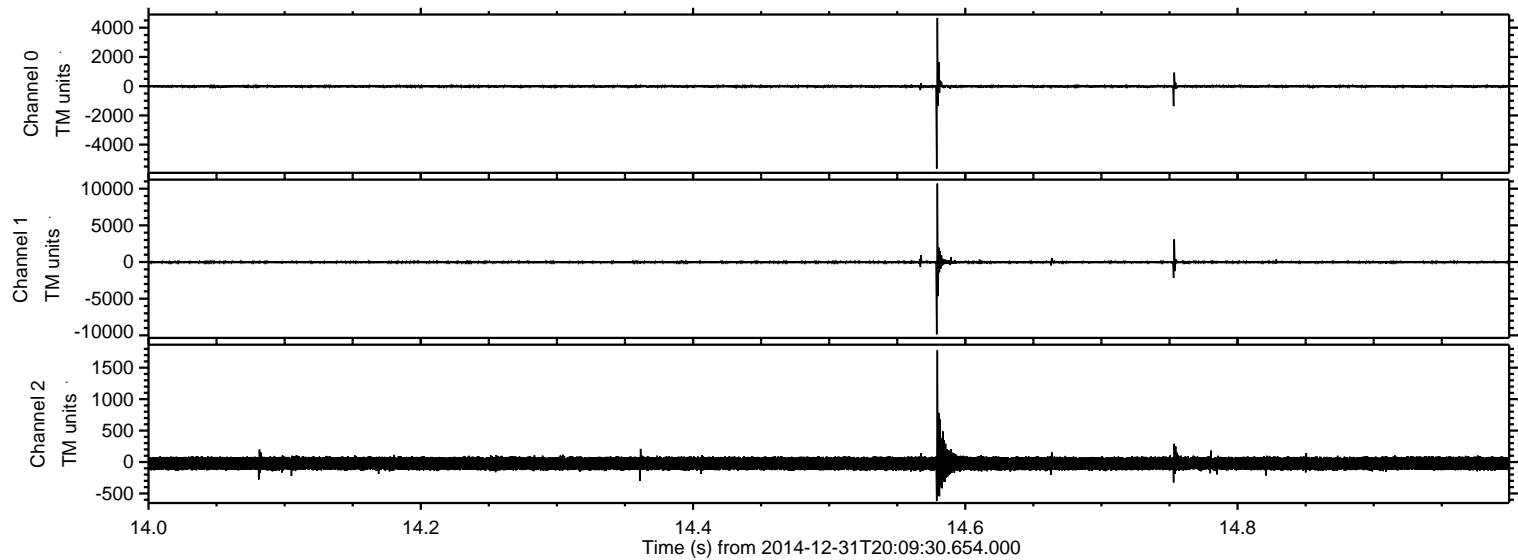



ELMAVAN 3D WAVEFORMS (Measured data sampled at 50 kHz) 49807 packets of 144 samples from 2014-12-31T20:09:30.654.000. Part 113/144

Processed Sat Jan 3 02:49:00 2015 by ELM ver.2012-10-06 from 001\_\_elm20141231\_200929\_\_dat00.bin

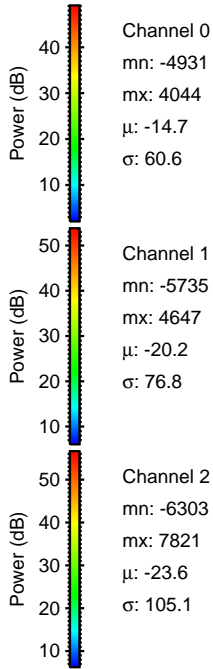
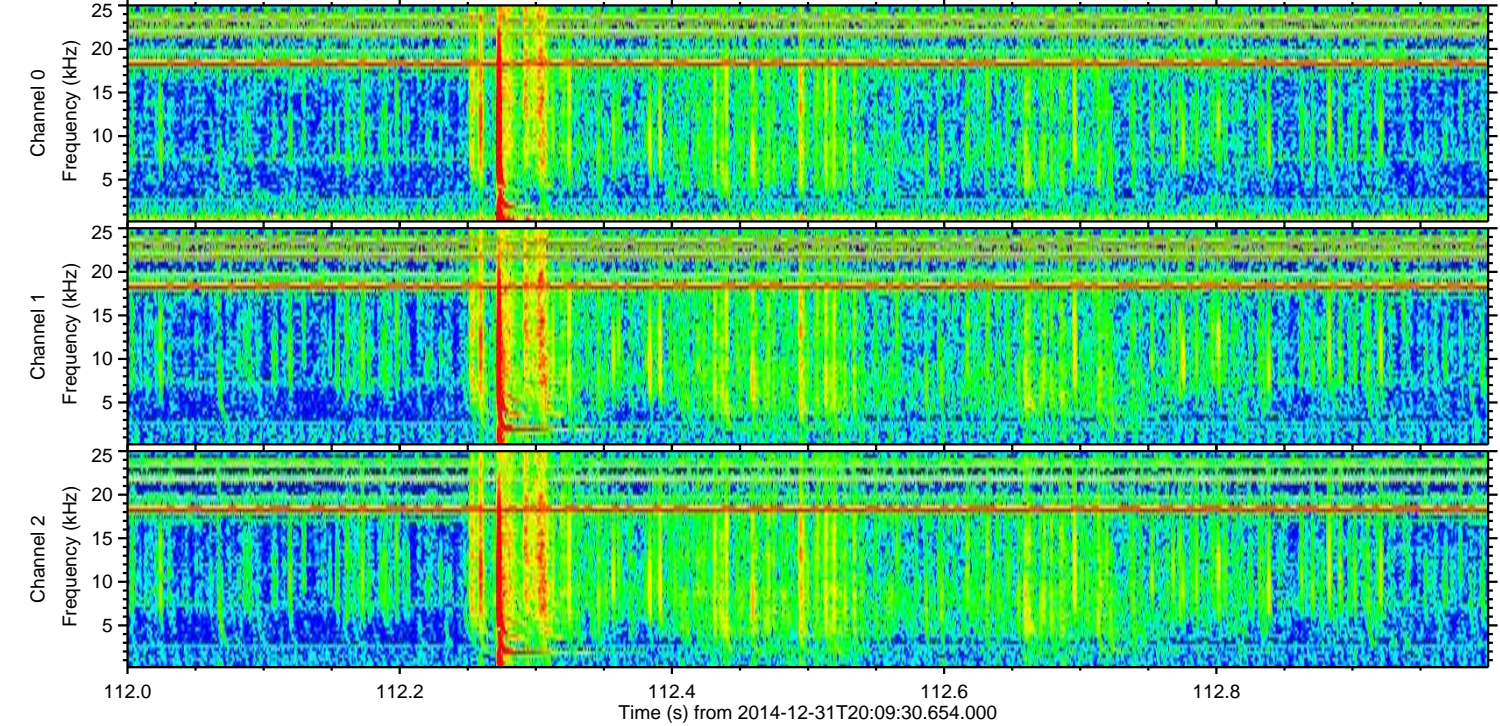
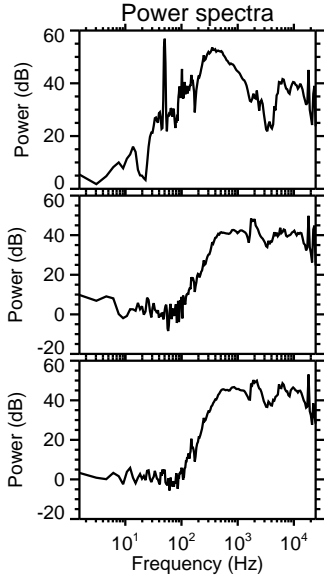
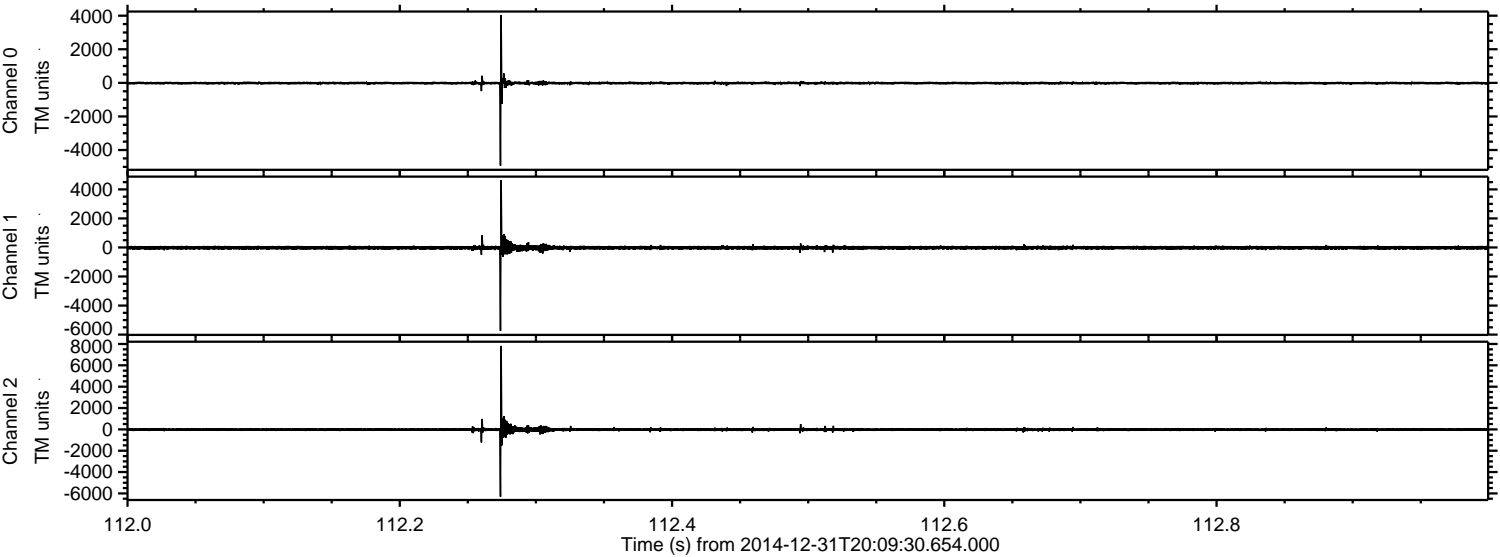



ELMAVAN 3D WAVEFORMS (Measured data sampled at 50 kHz) 49807 packets of 144 samples from 2014-12-31T20:09:30.654.000. Part 114/144

Processed Sat Jan 3 02:49:01 2015 by ELM ver.2012-10-06 from 001\_\_elm20141231\_200929\_\_dat00.bin

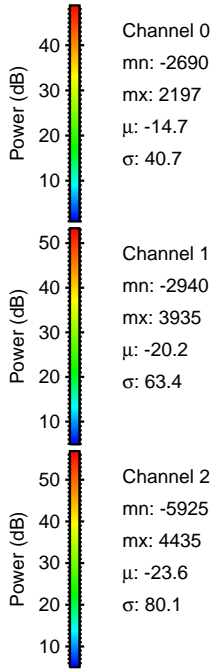
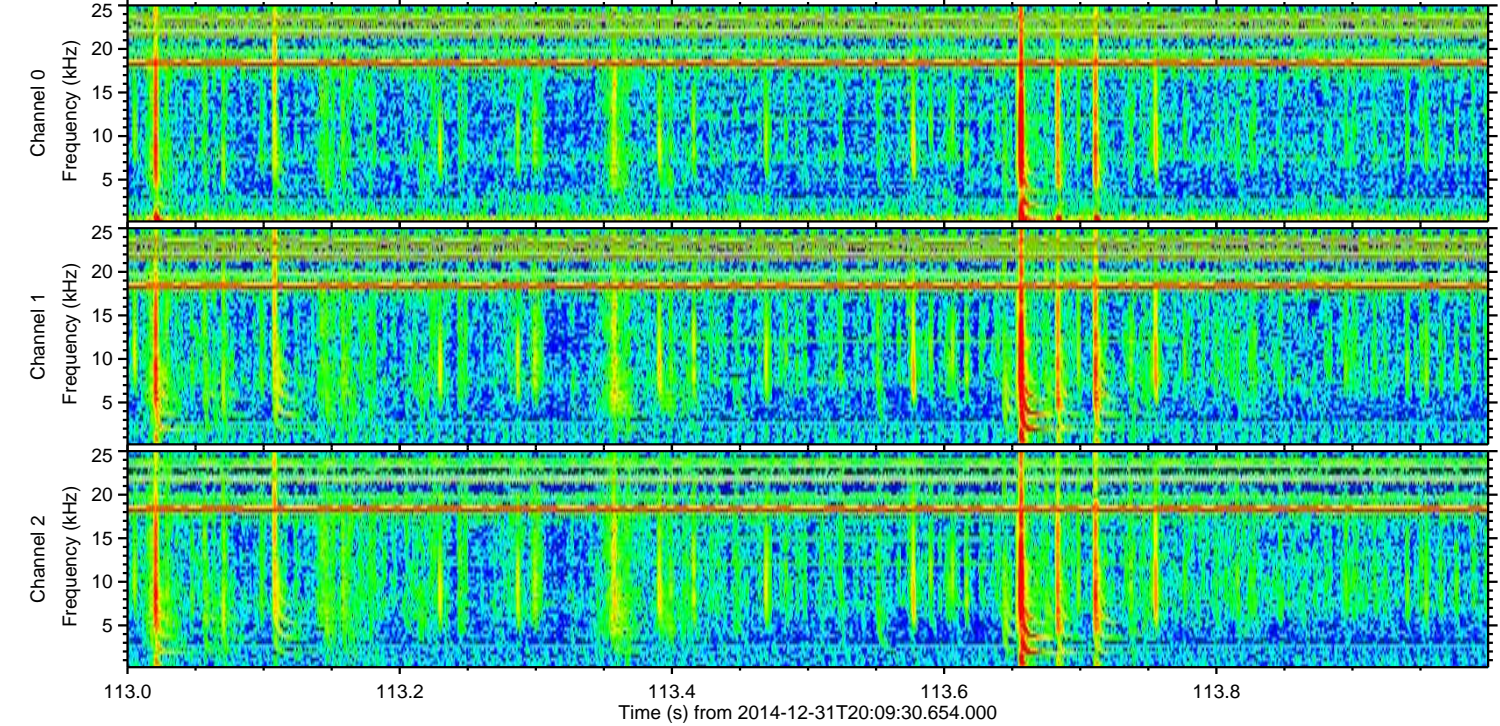
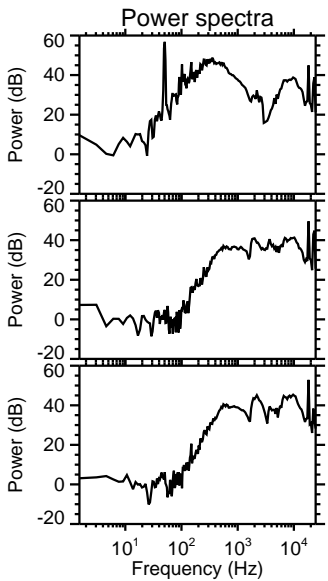
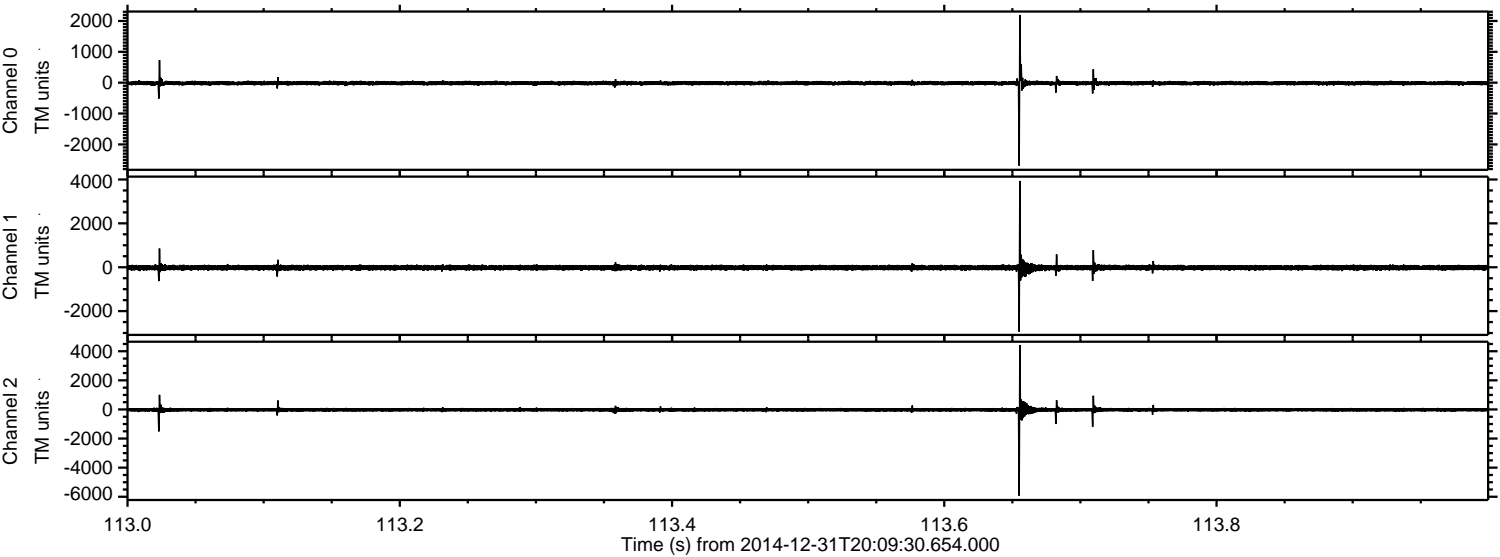

Channel 0  
mn: -2690  
mx: 2197  
 $\mu$ : -14.7  
 $\sigma$ : 40.7

Channel 1  
mn: -2940  
mx: 3935  
 $\mu$ : -20.2  
 $\sigma$ : 63.4

Channel 2  
mn: -5925  
mx: 4435  
 $\mu$ : -23.6  
 $\sigma$ : 80.1



Processed Sat Jan 3 02:49:02 2015 by ELM ver.2012-10-06 from 001\_\_elm20141231\_200929\_\_dat00.bin

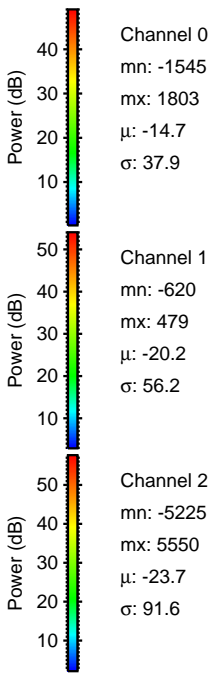
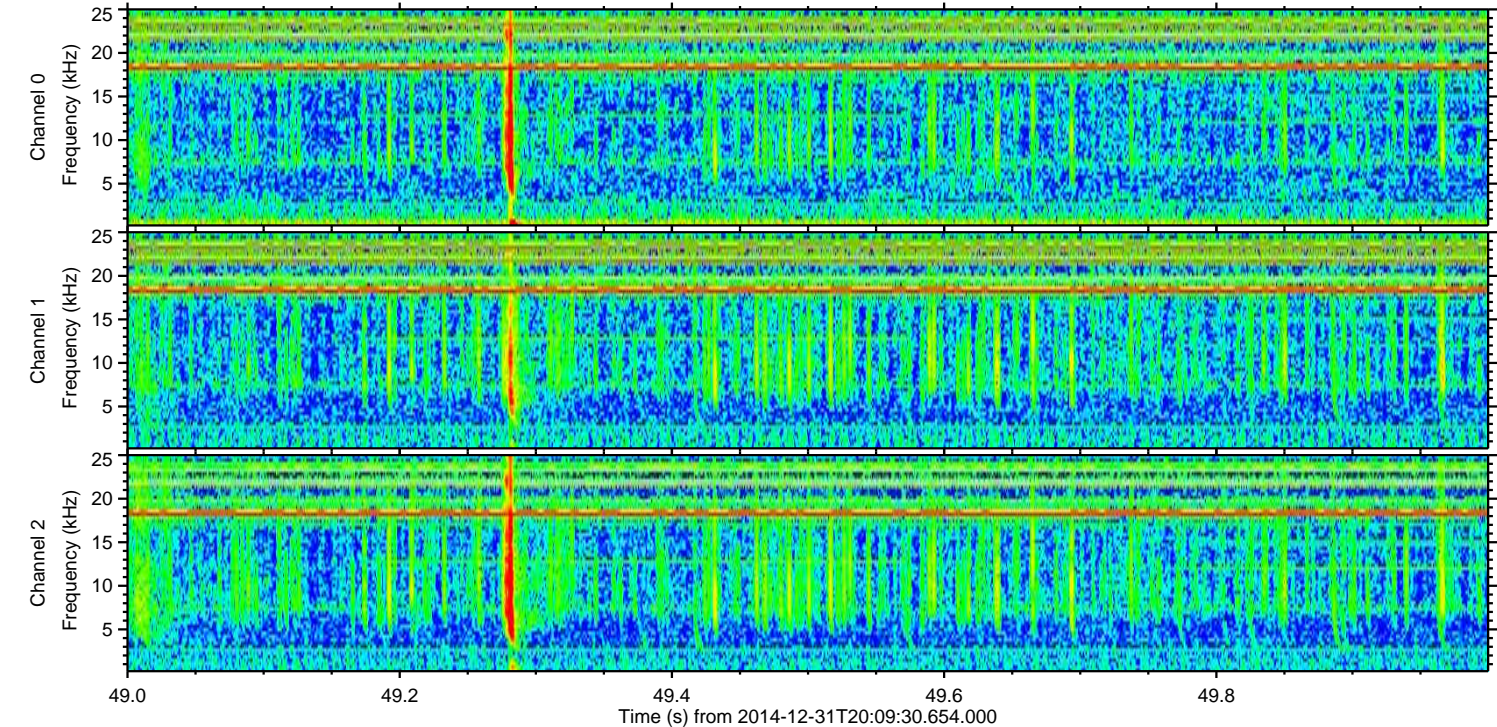
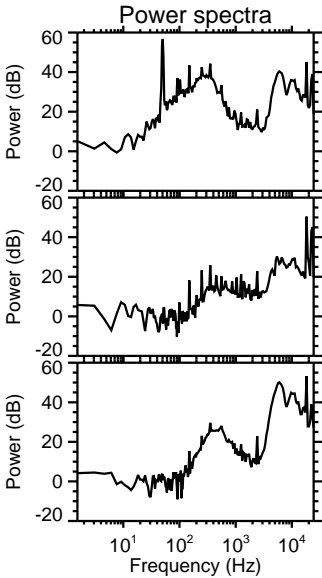
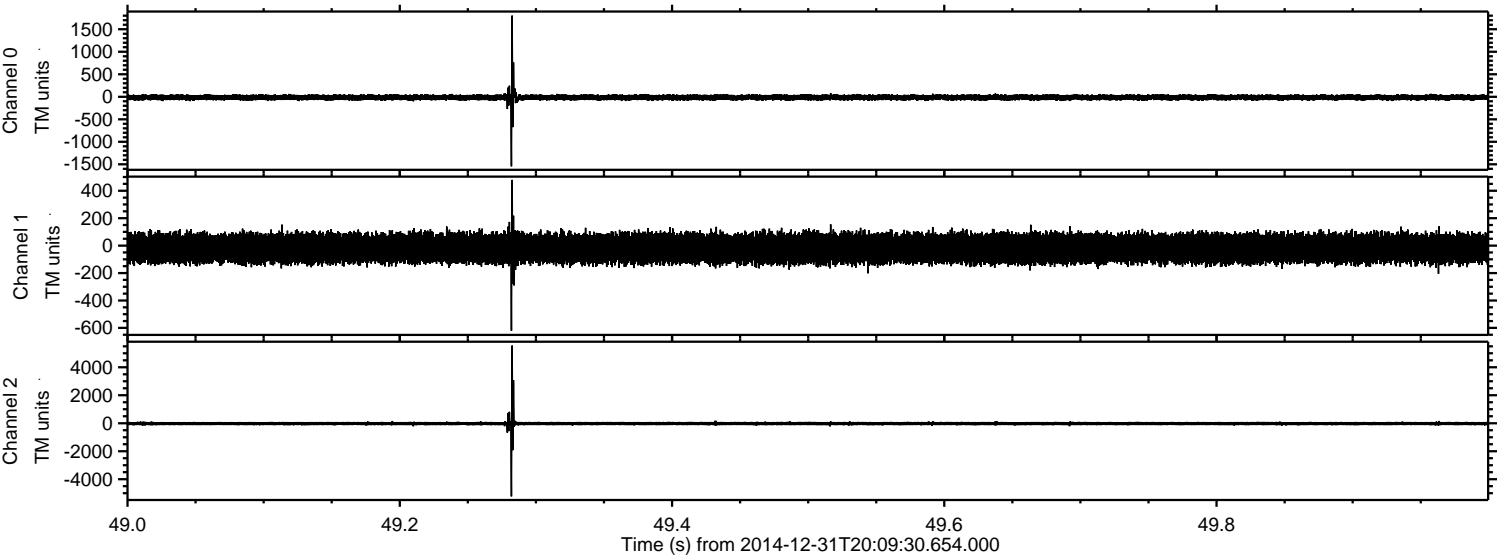



Processed Sat Jan 3 02:49:03 2015 by ELM ver.2012-10-06 from 001\_\_elm20141231\_200929\_\_dat00.bin

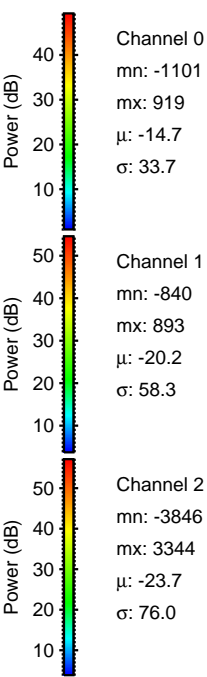
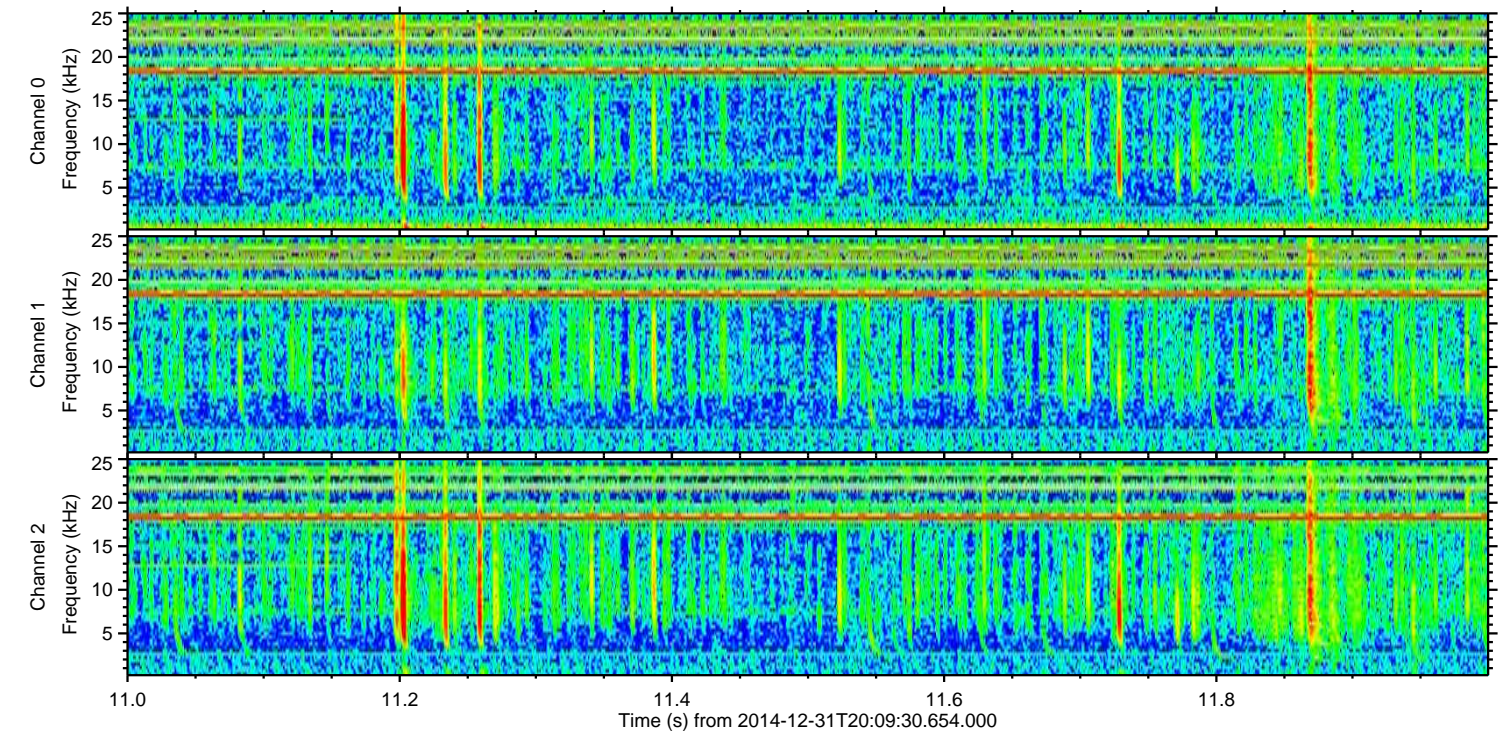
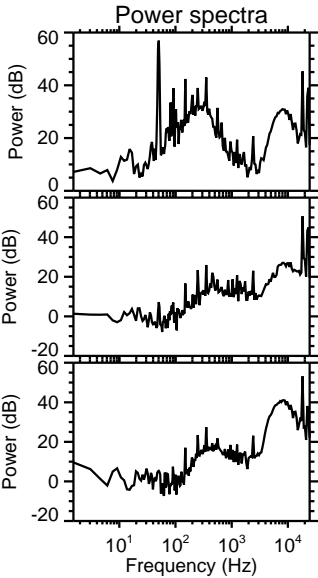
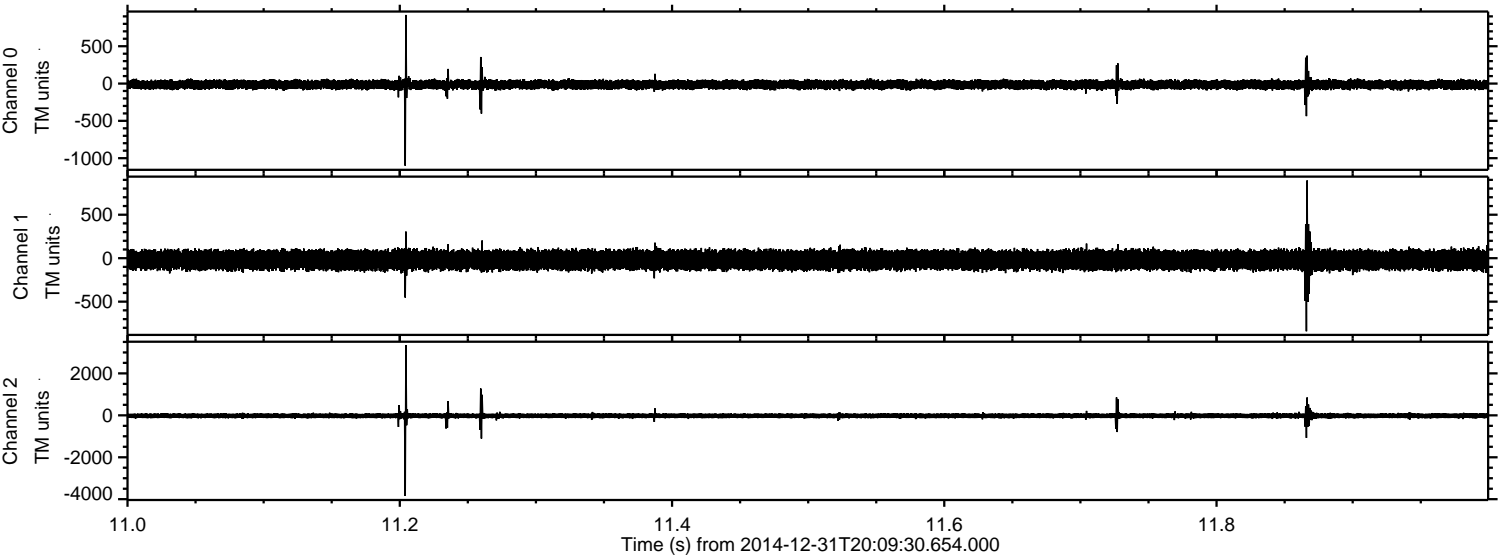

Channel 0  
mn: -1101  
mx: 919  
 $\mu$ : -14.7  
 $\sigma$ : 33.7

Channel 1  
mn: -840  
mx: 893  
 $\mu$ : -20.2  
 $\sigma$ : 58.3

Channel 2  
mn: -3846  
mx: 3344  
 $\mu$ : -23.7  
 $\sigma$ : 76.0



Processed Sat Jan 3 02:49:04 2015 by ELM ver.2012-10-06 from 001\_\_elm20141231\_200929\_\_dat00.bin

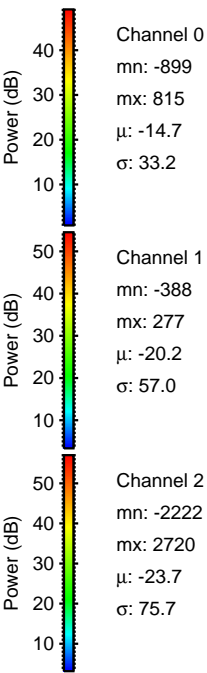
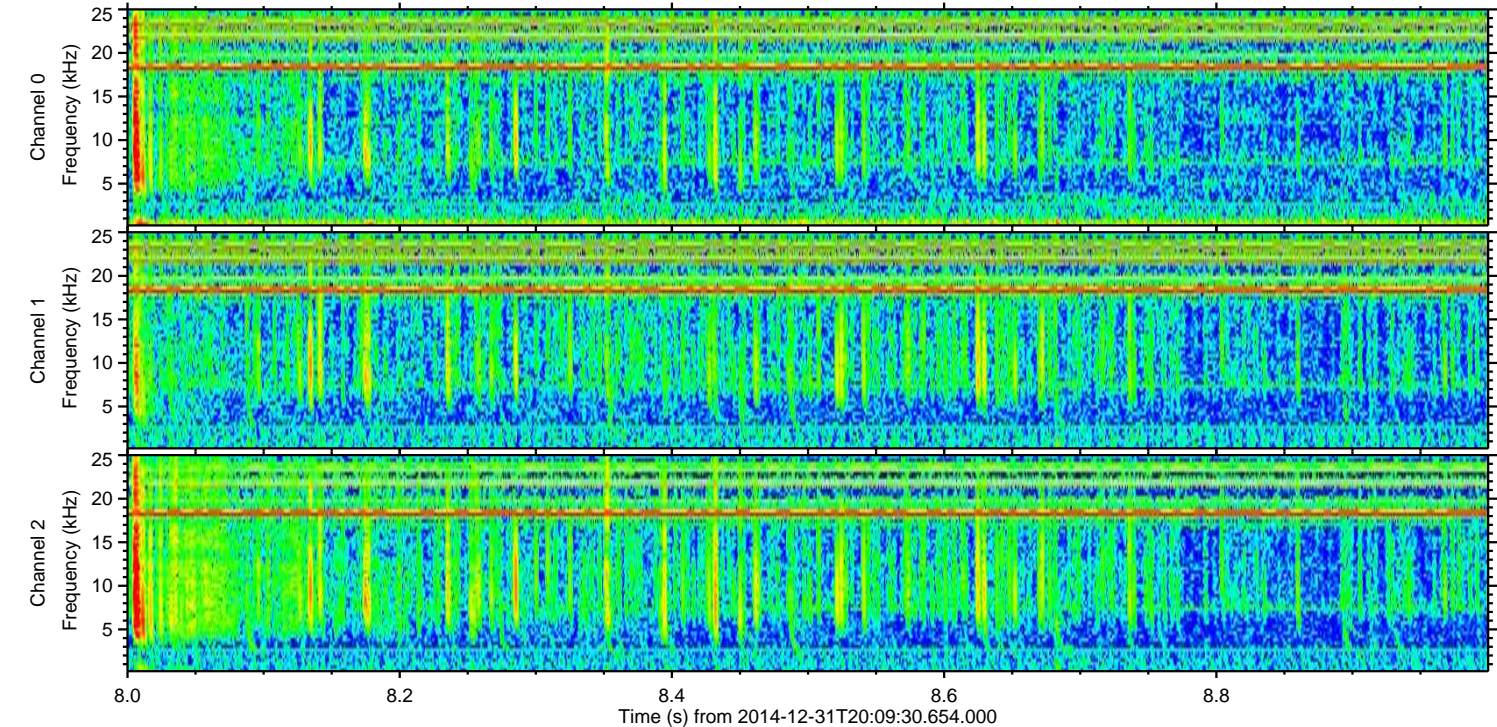
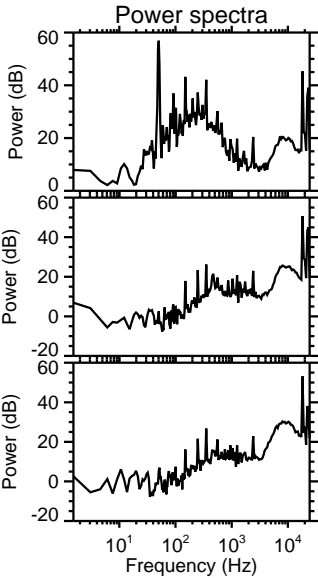
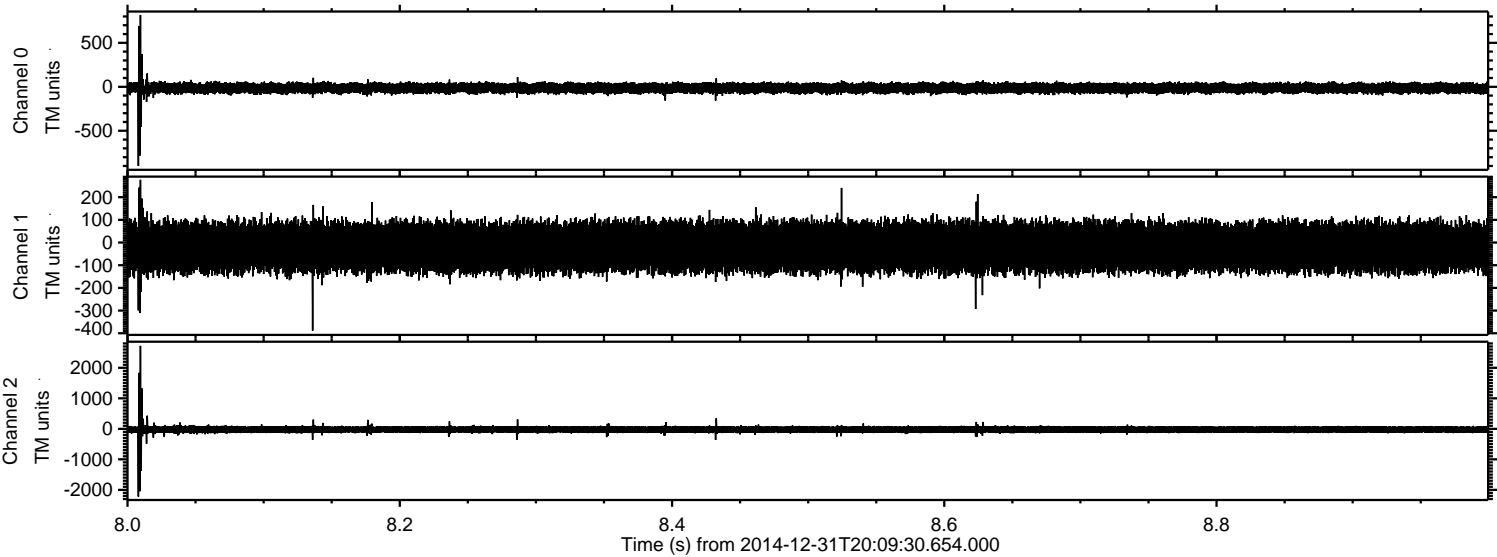



Processed Sat Jan 3 02:49:04 2015 by ELM ver.2012-10-06 from 001\_\_elm20141231\_200929\_\_dat00.bin

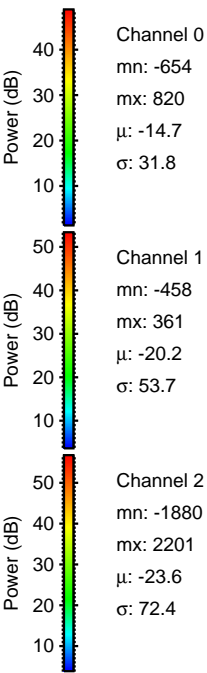
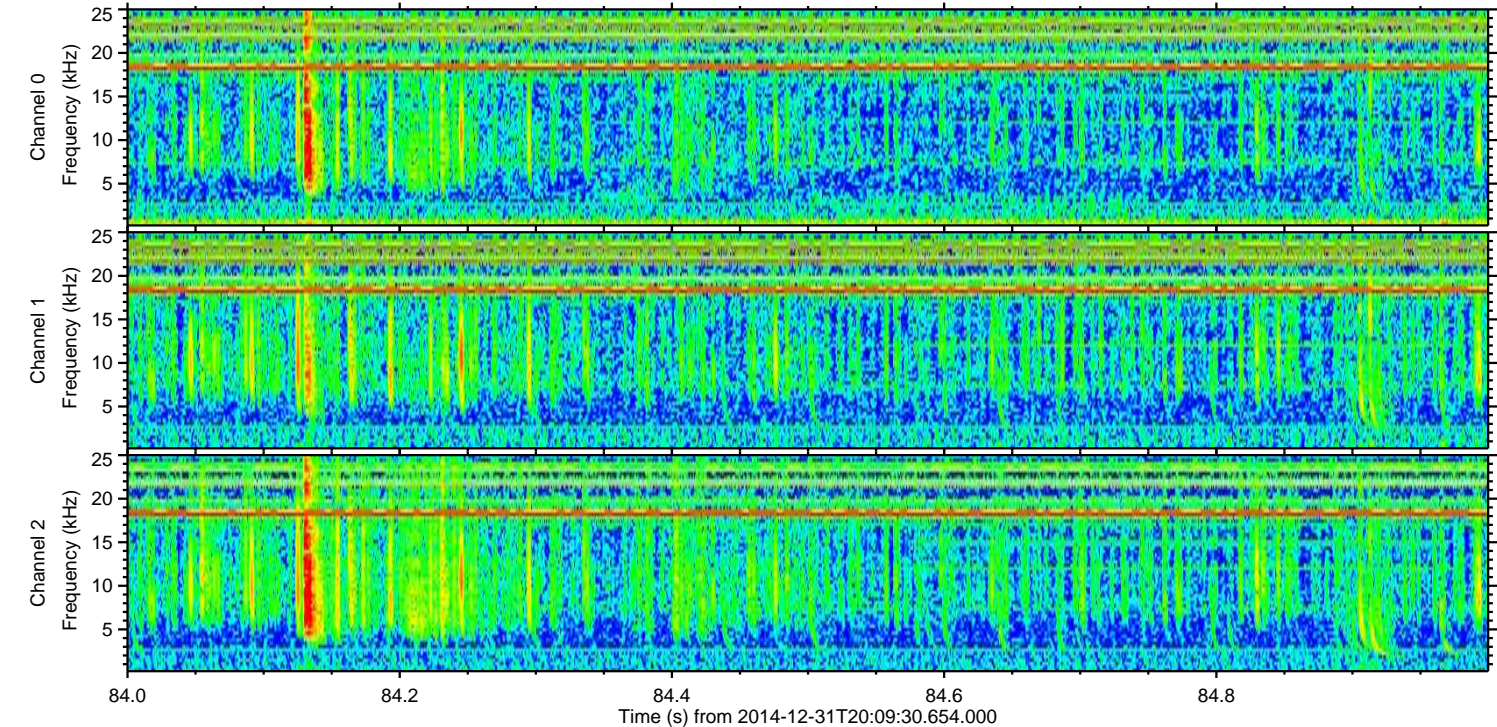
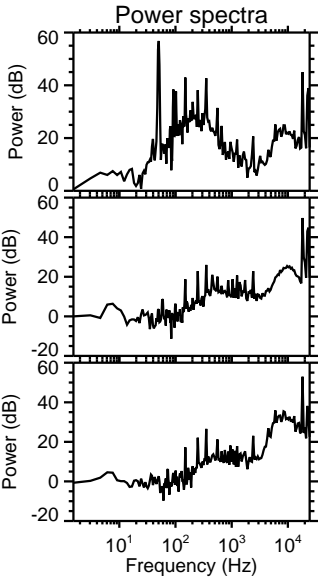
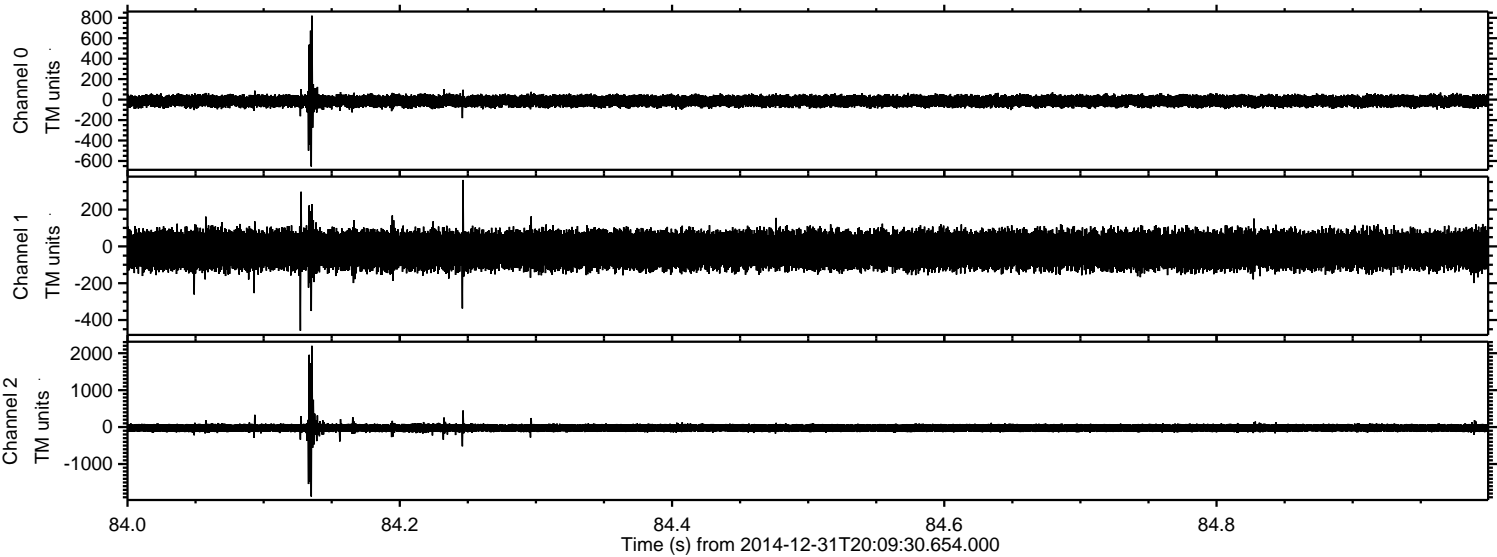



Processed Sat Jan 3 02:49:05 2015 by ELM ver.2012-10-06 from 001\_\_elm20141231\_200929\_\_dat00.bin

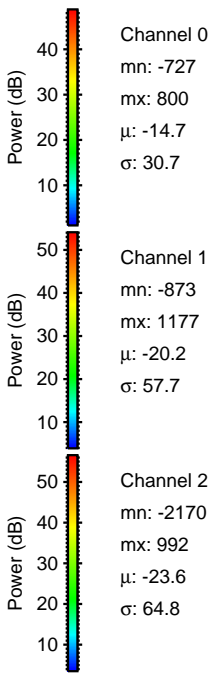
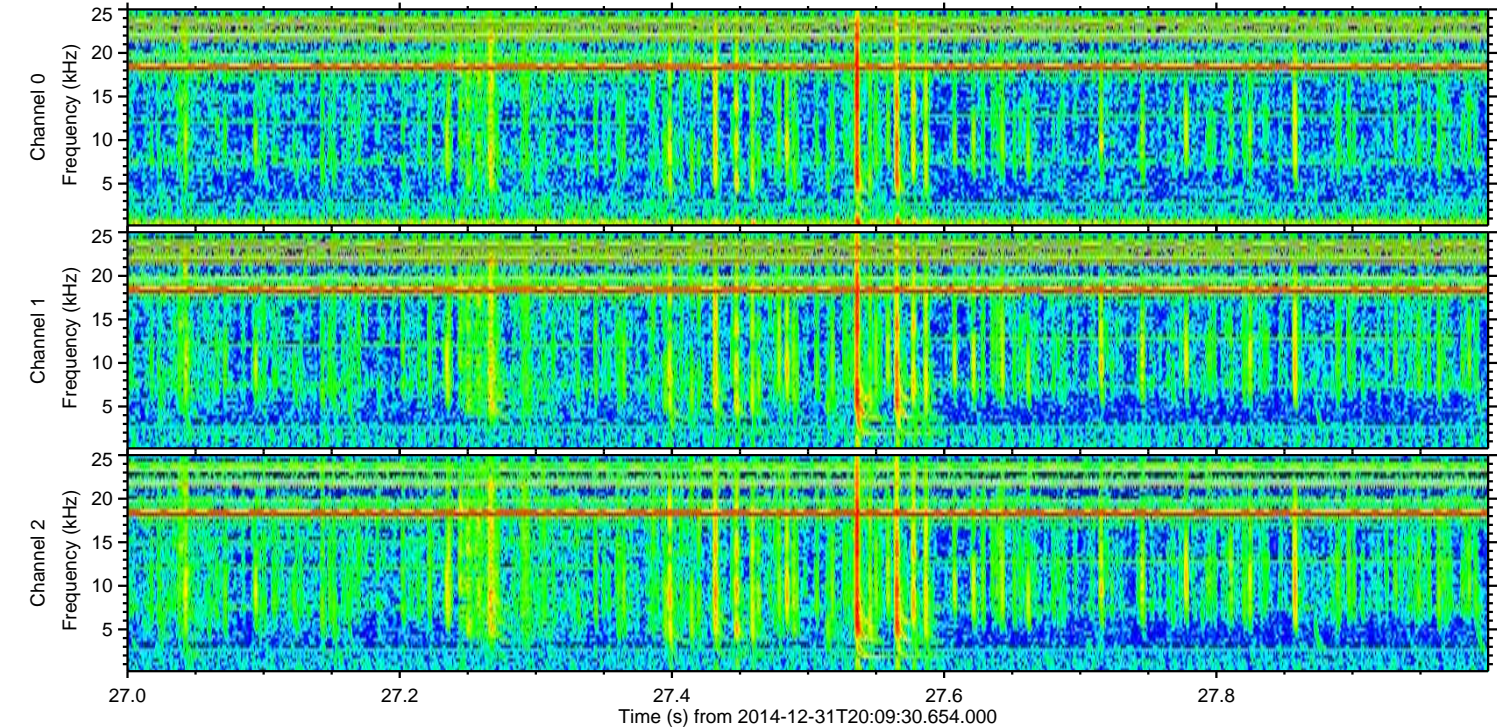
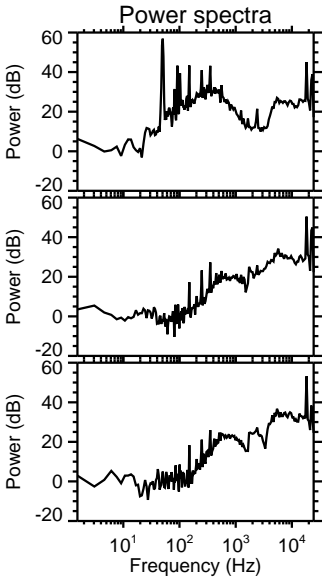
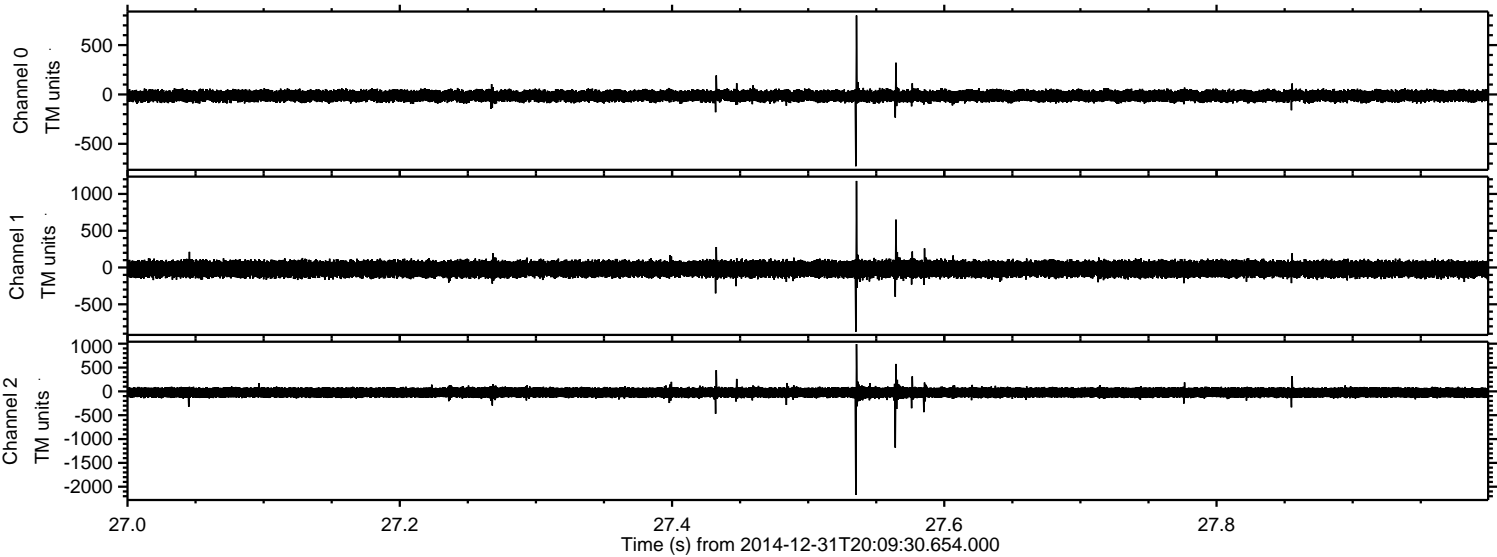



ELMAVAN 3D WAVEFORMS (Measured data sampled at 50 kHz) 49807 packets of 144 samples from 2014-12-31T20:09:30.654.000. Part 107/144

