

ELMAVAN 3D WAVEFORMS (Measured data sampled at 50 kHz) 49789 packets of 144 samples from 2014-12-31T18:54:28.298.000.

Processed Sat Jan 3 02:24:25 2015 by ELM ver.2012-10-06 from 001__elm20141231_185427__dat00.bin

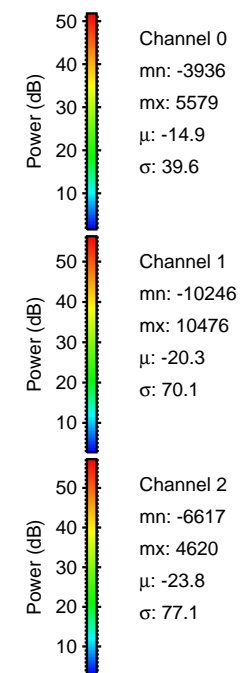

Processed Sat Jan 3 02:24:45 2015 by ELM ver.2012-10-06 from 001__elm20141231_185427__dat00.bin

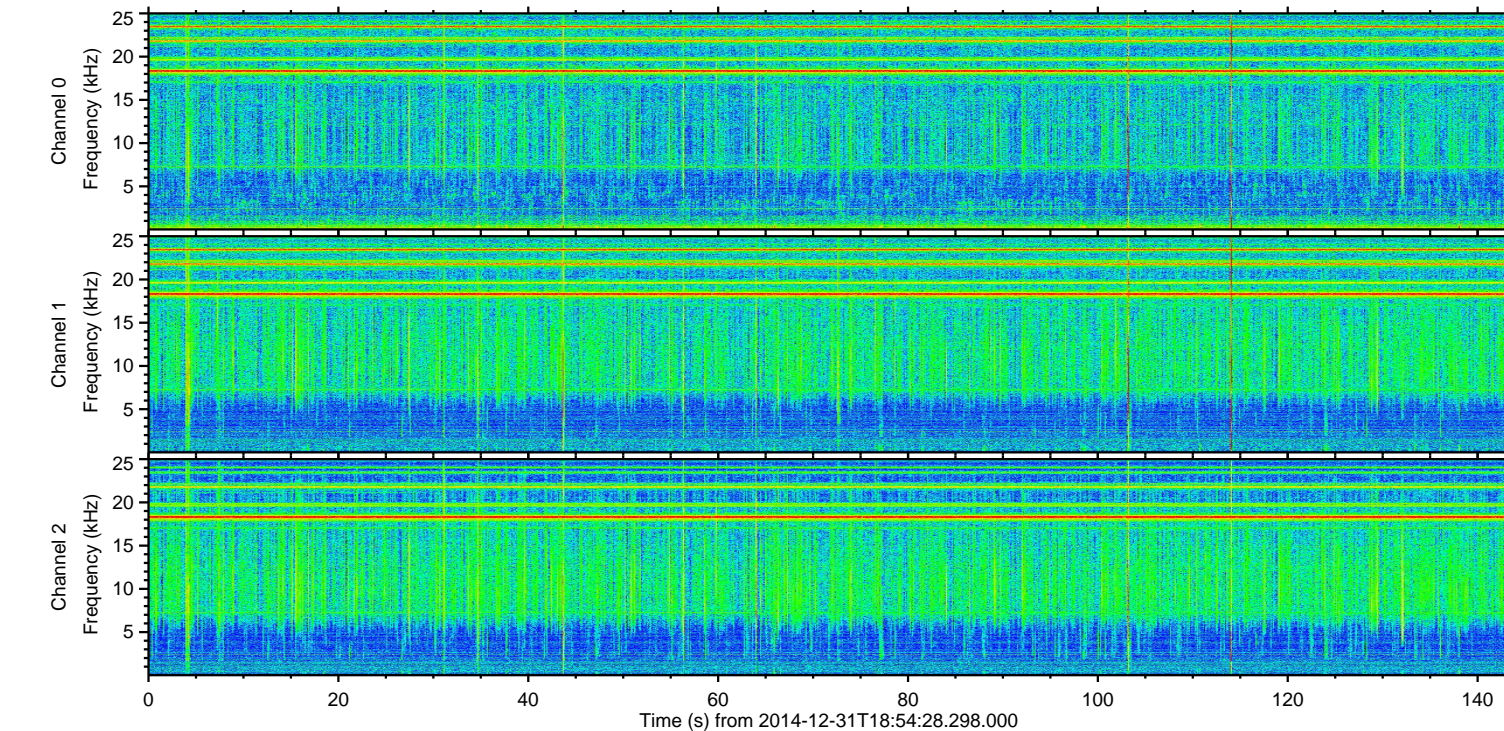
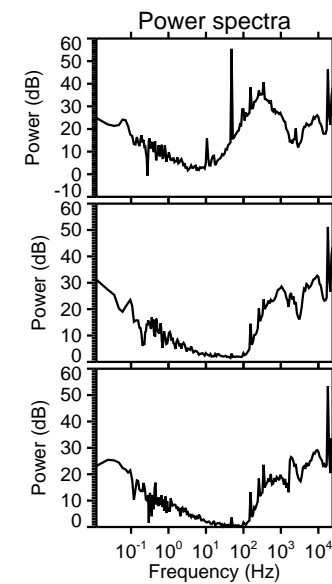
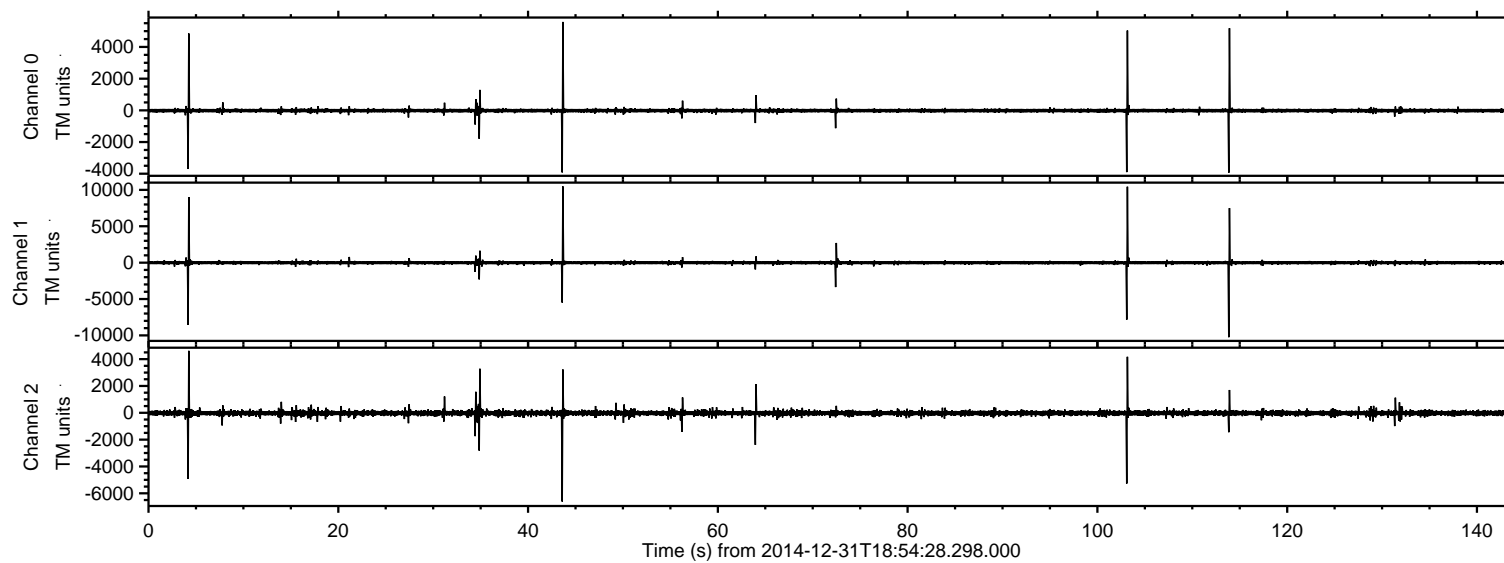
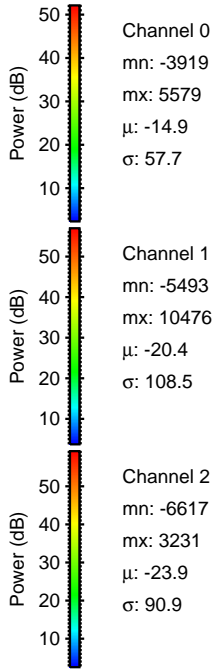
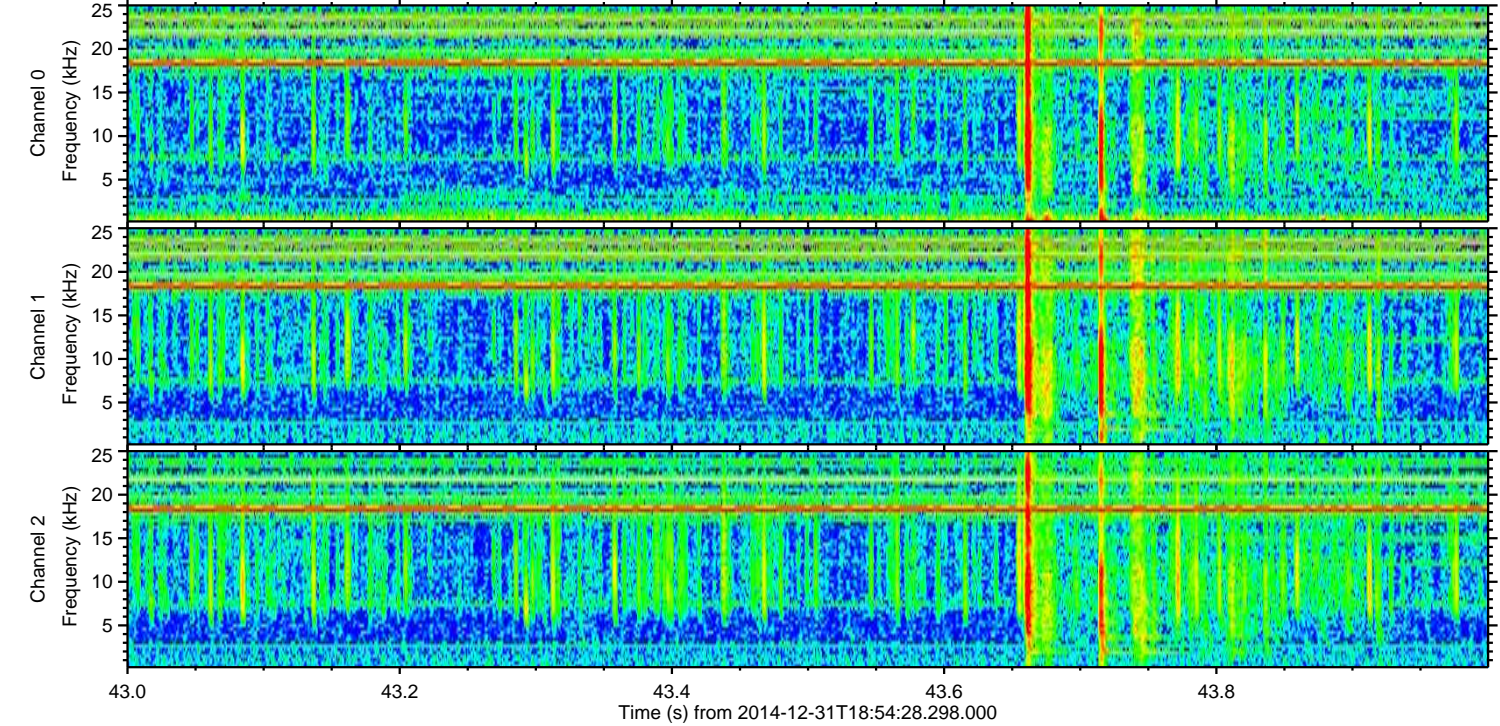
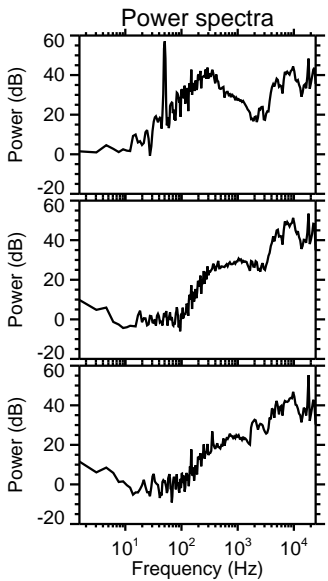
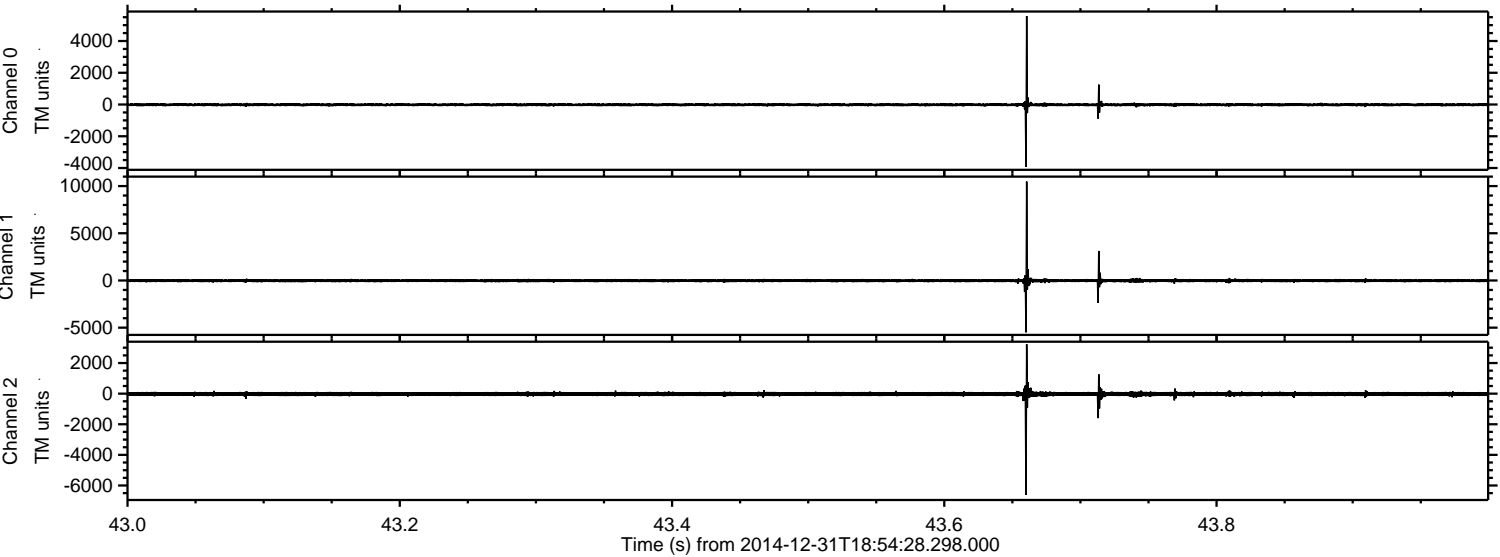

ELMAVAN 3D WAVEFORMS (Measured data sampled at 50 kHz) 49789 packets of 144 samples from 2014-12-31T18:54:28.298.000. Part 104/144

Processed Sat Jan 3 02:24:46 2015 by ELM ver.2012-10-06 from 001__elm20141231_185427__dat00.bin

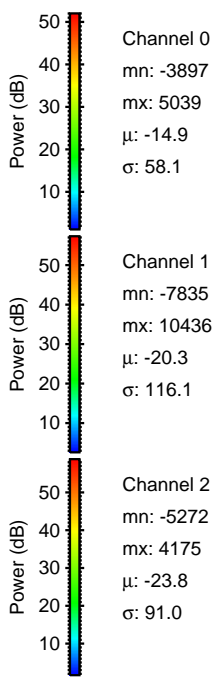
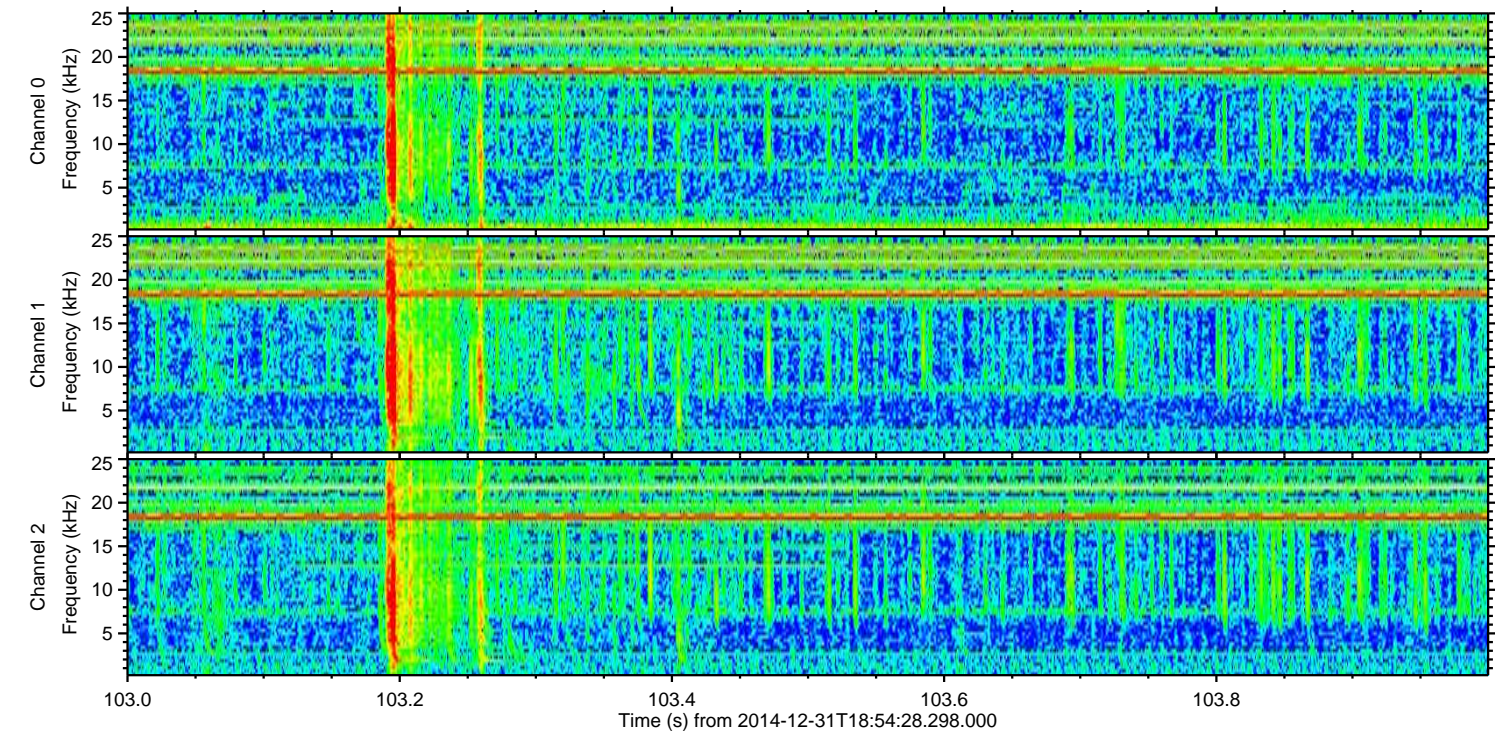
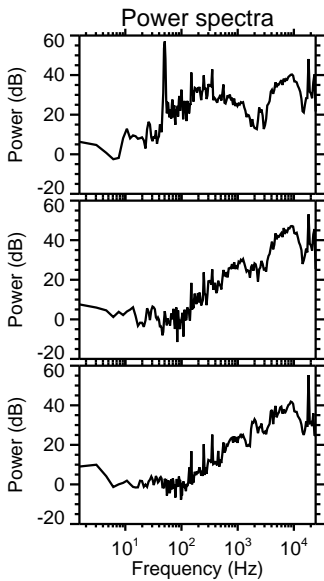
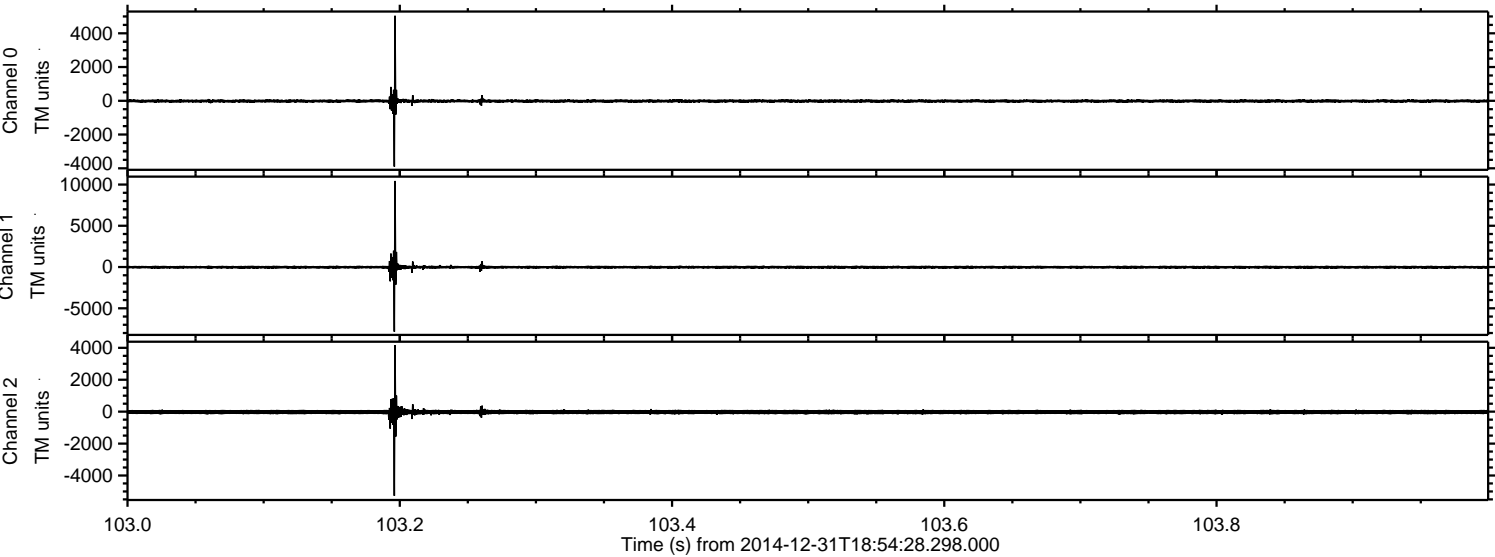

ELMAVAN 3D WAVEFORMS (Measured data sampled at 50 kHz) 49789 packets of 144 samples from 2014-12-31T18:54:28.298.000. Part 114/144

Processed Sat Jan 3 02:24:47 2015 by ELM ver.2012-10-06 from 001__elm20141231_185427__dat00.bin

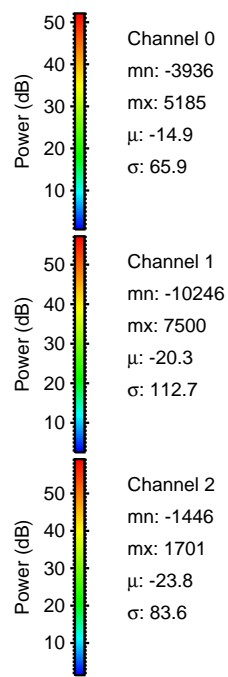
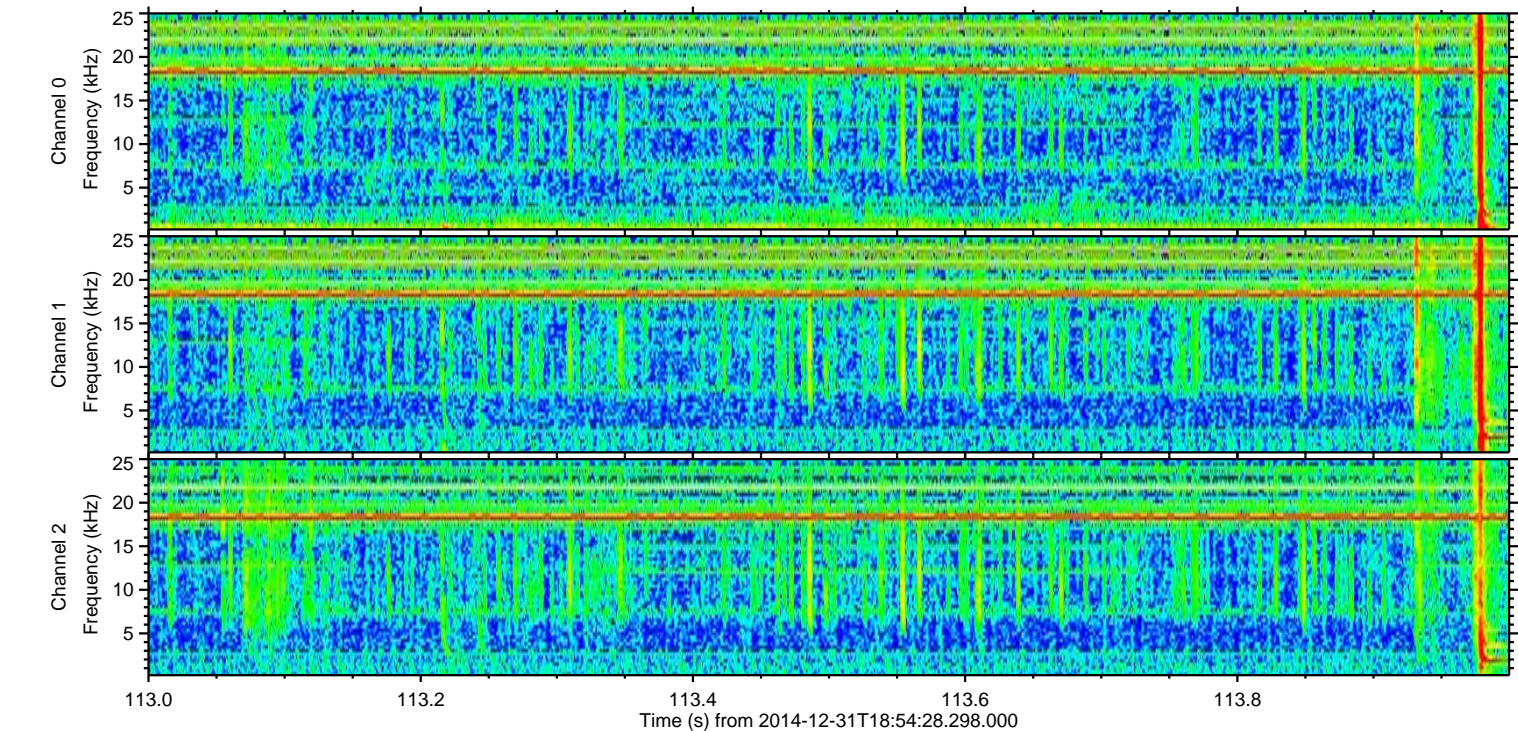
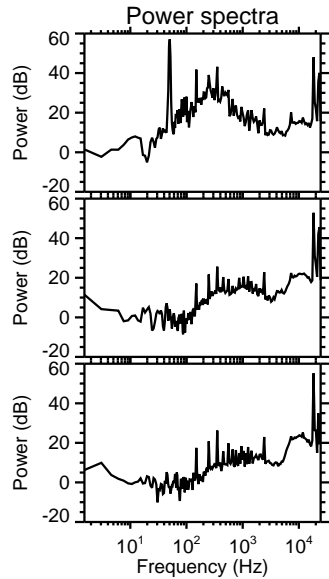
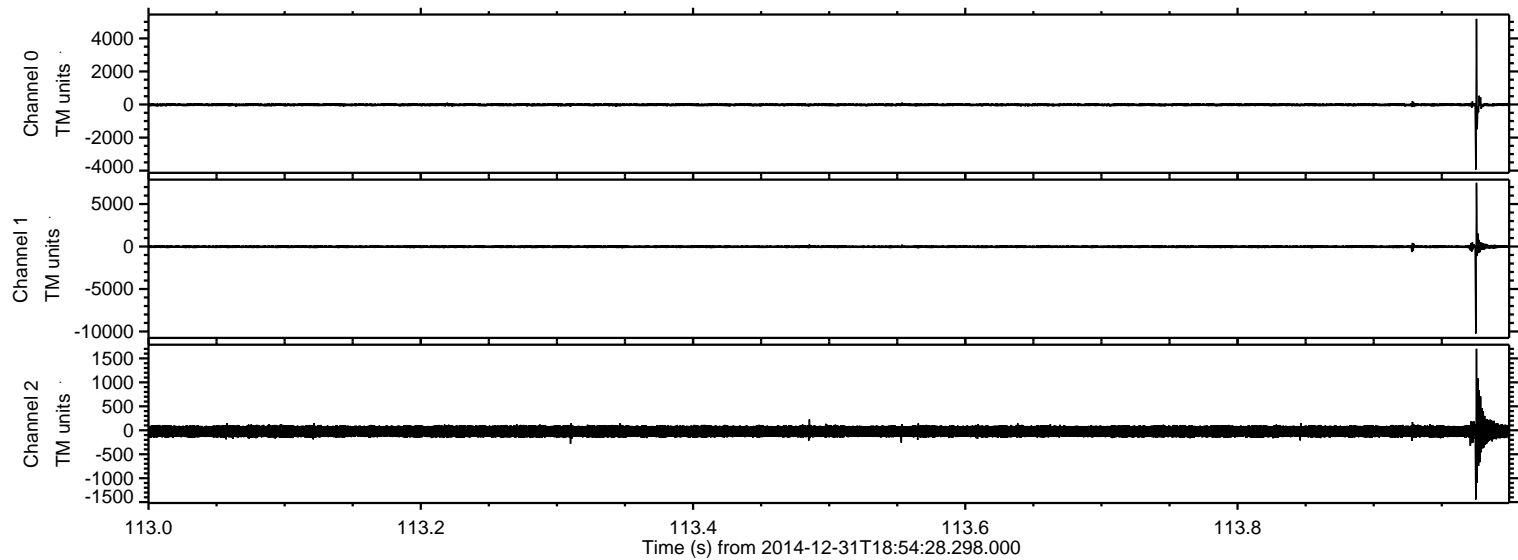

Processed Sat Jan 3 02:24:48 2015 by ELM ver.2012-10-06 from 001__elm20141231_185427__dat00.bin

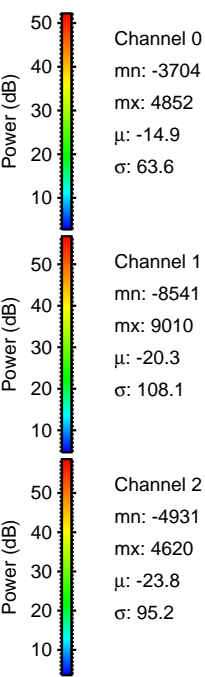
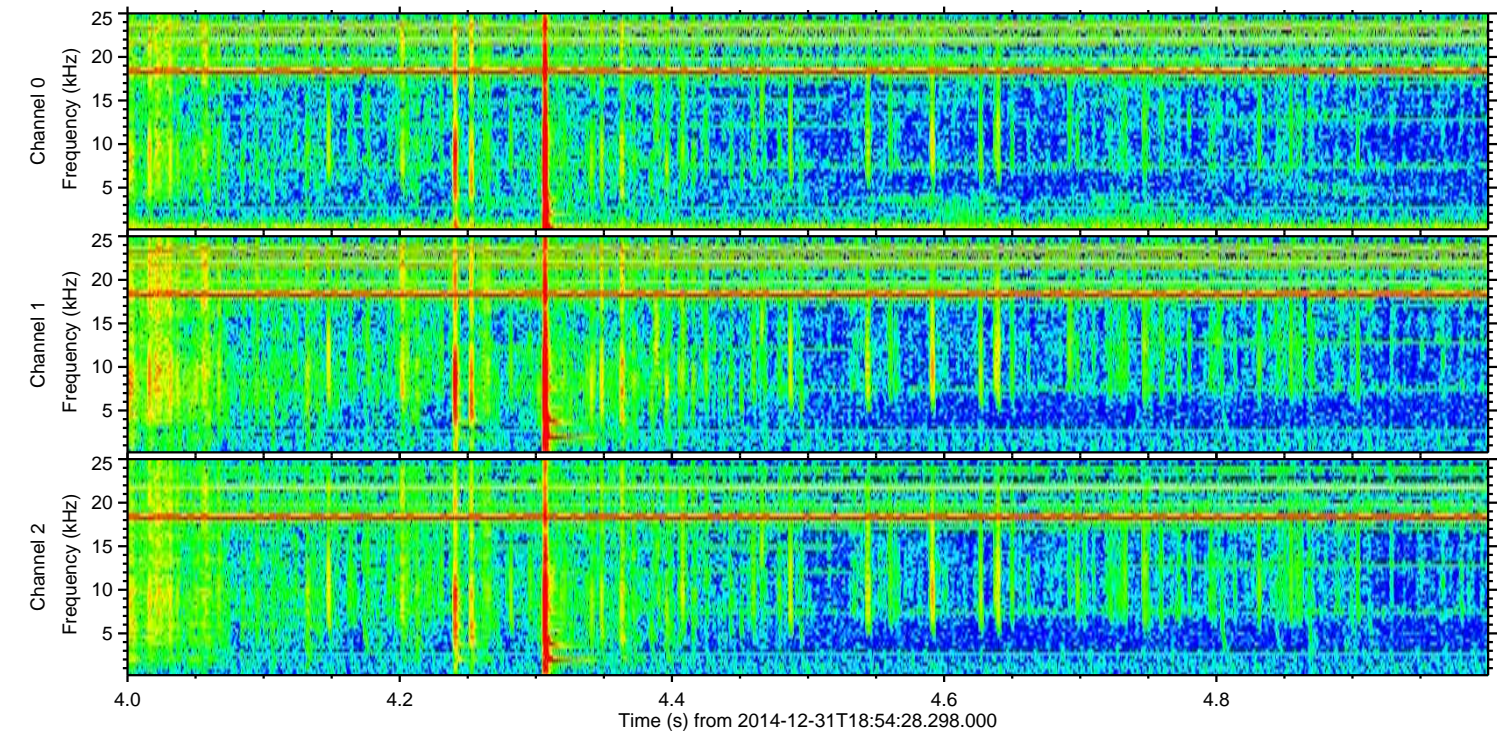
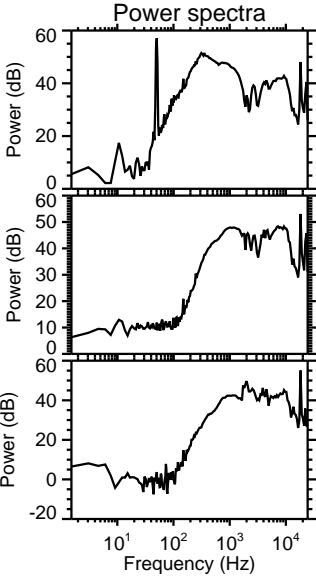
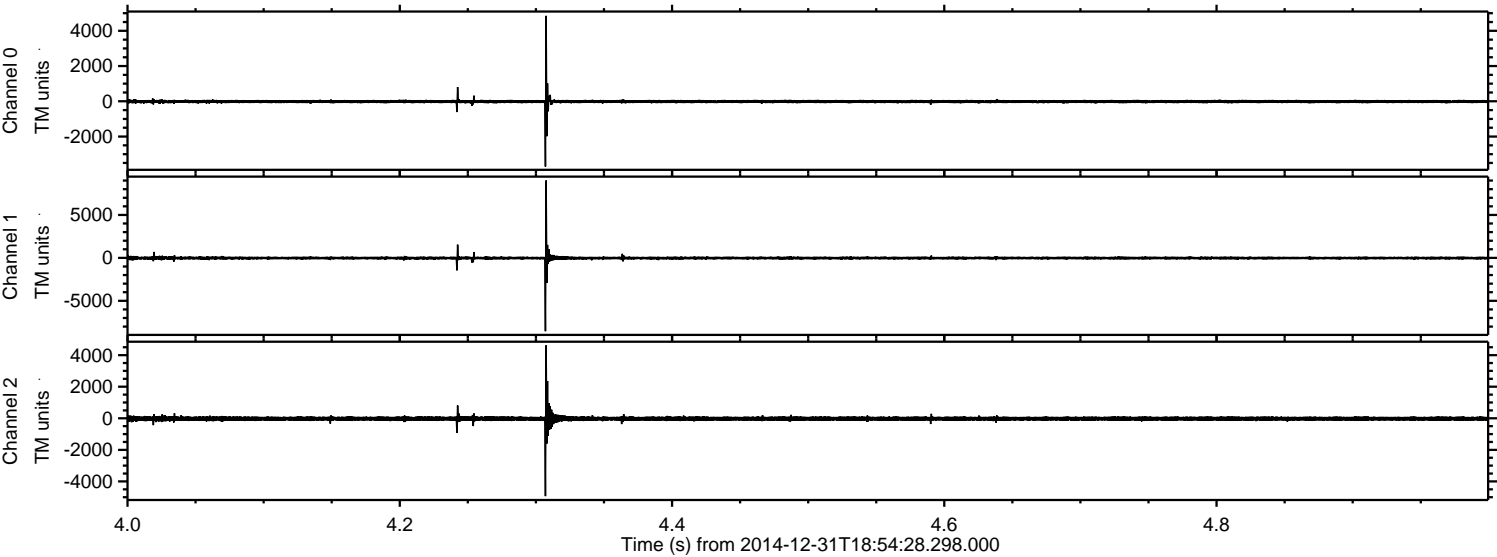

Processed Sat Jan 3 02:24:49 2015 by ELM ver.2012-10-06 from 001__elm20141231_185427__dat00.bin

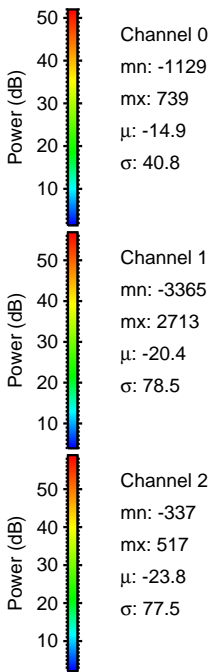
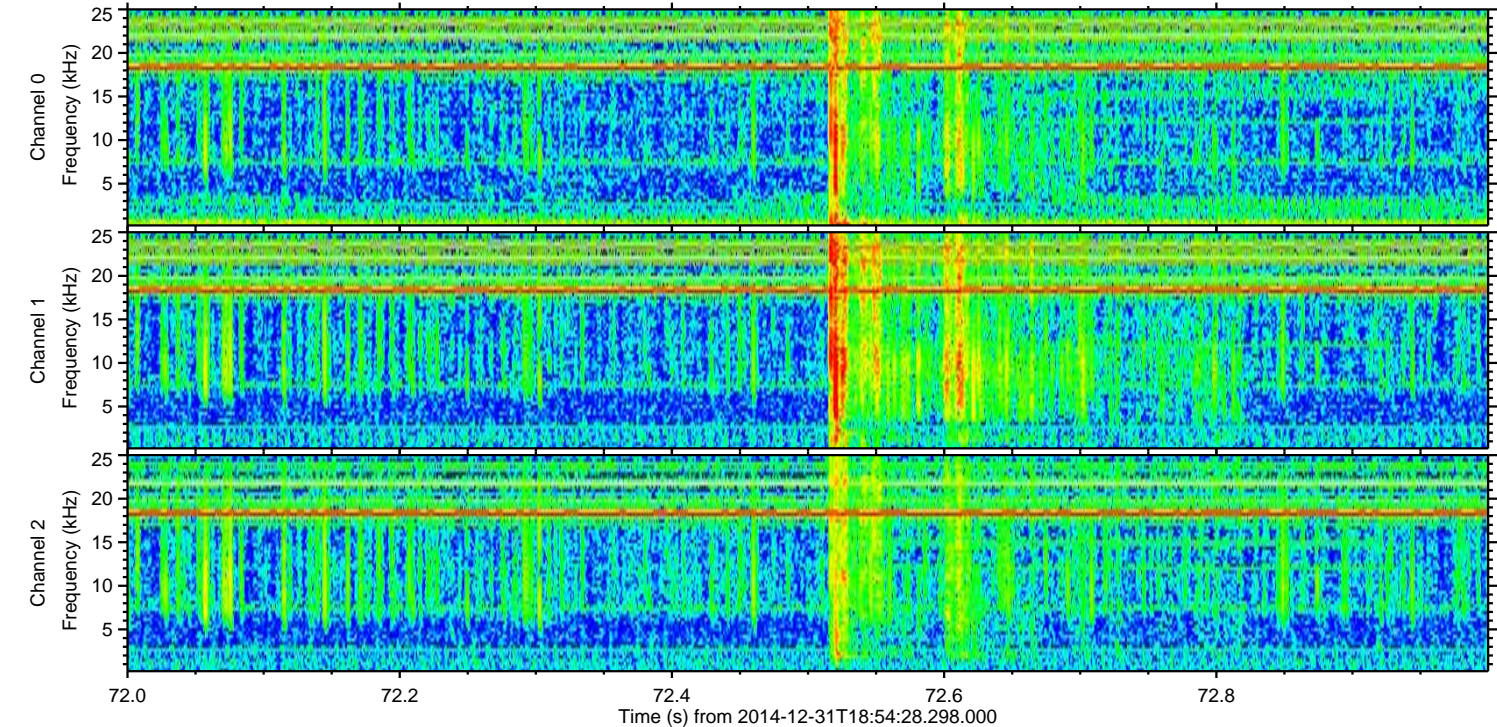
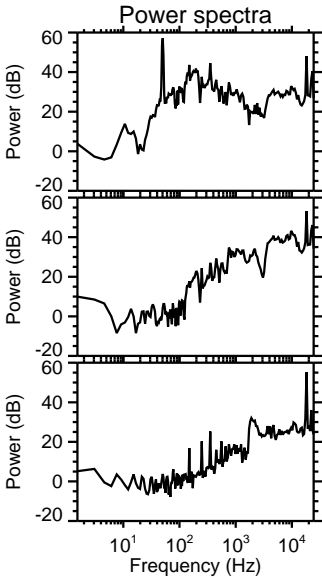
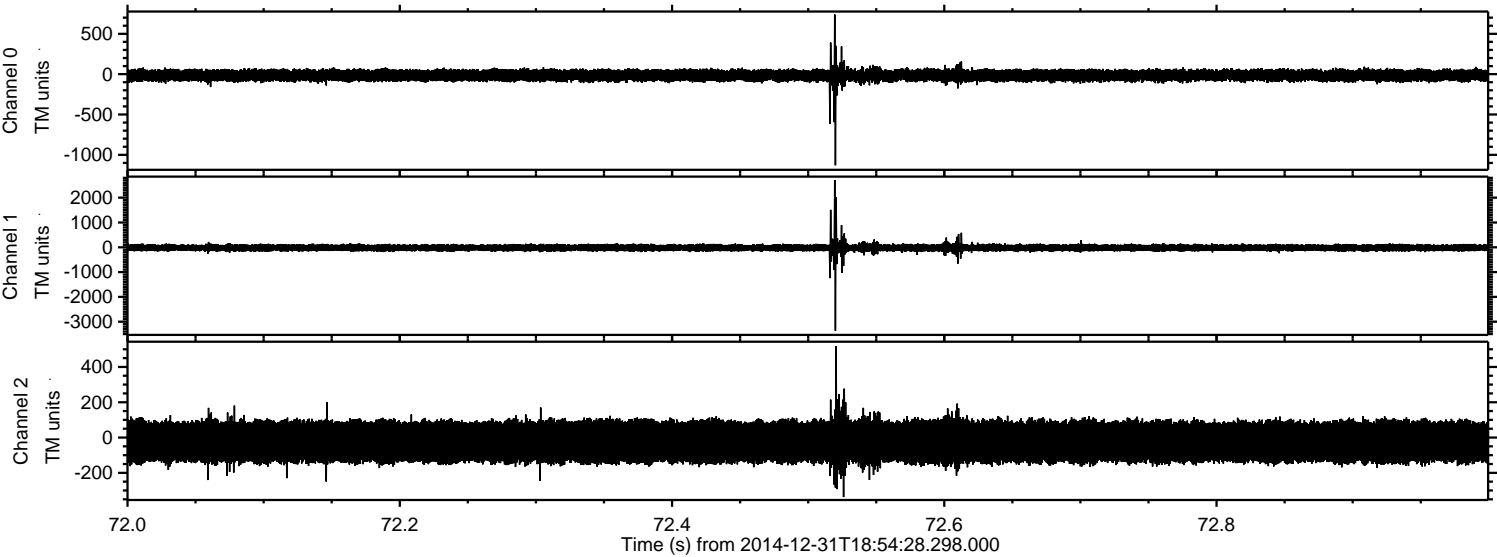

ELMAVAN 3D WAVEFORMS (Measured data sampled at 50 kHz) 49789 packets of 144 samples from 2014-12-31T18:54:28.298.000. Part 35/144

Processed Sat Jan 3 02:24:50 2015 by ELM ver.2012-10-06 from 001__elm20141231_185427__dat00.bin

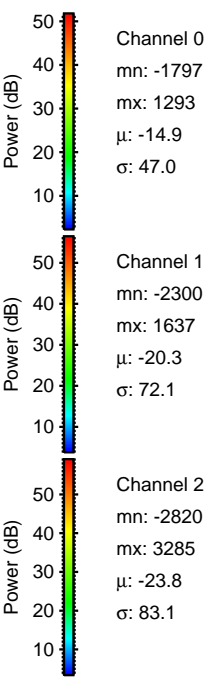
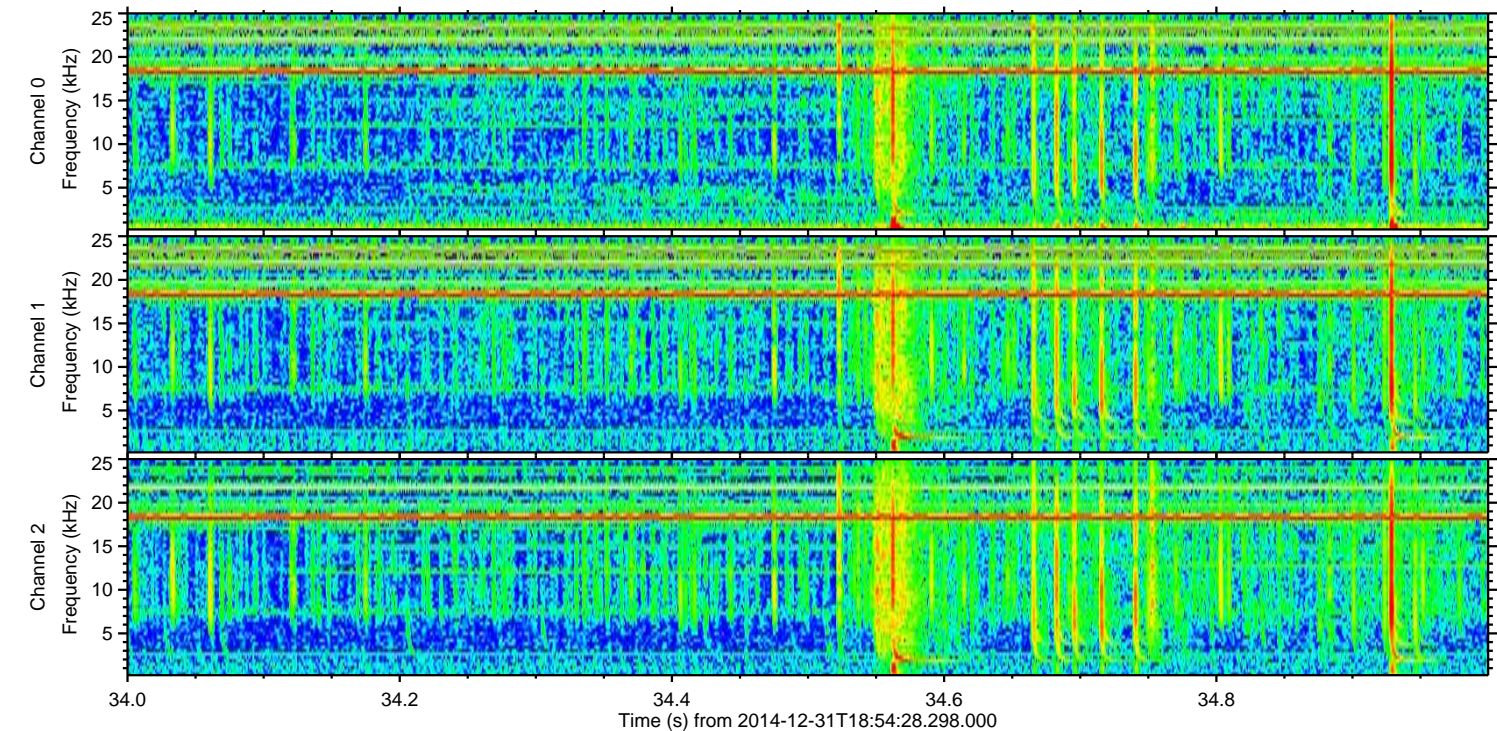
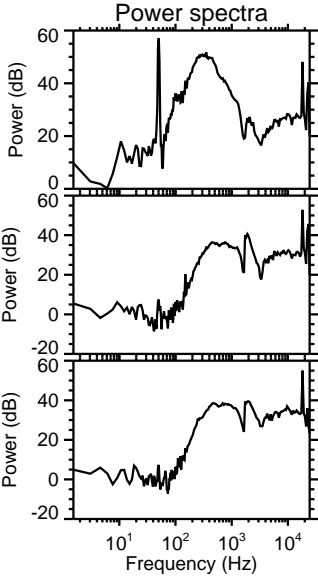
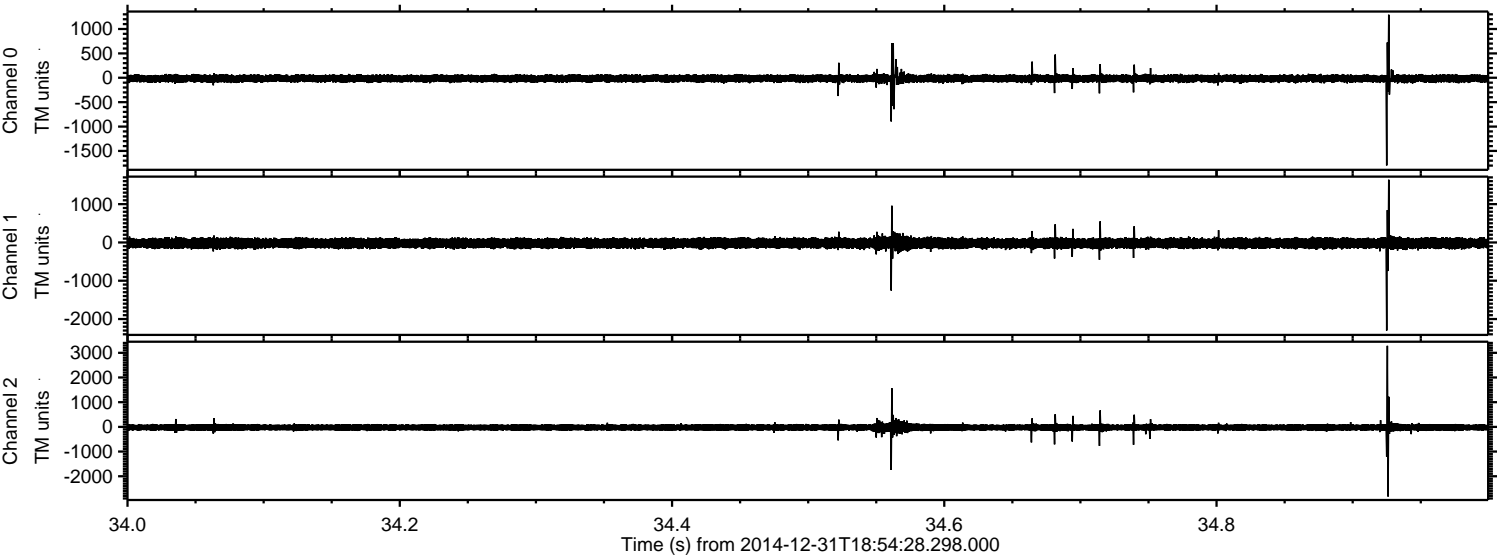

Processed Sat Jan 3 02:24:51 2015 by ELM ver.2012-10-06 from 001__elm20141231_185427__dat00.bin

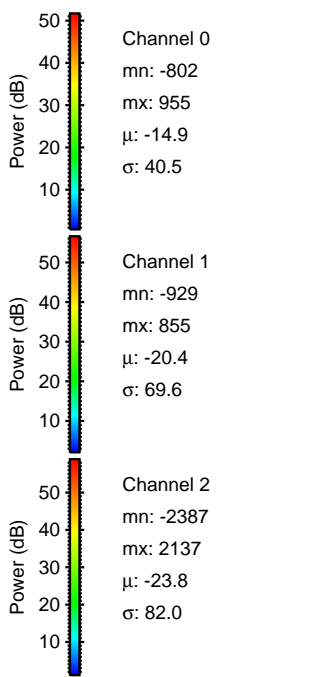
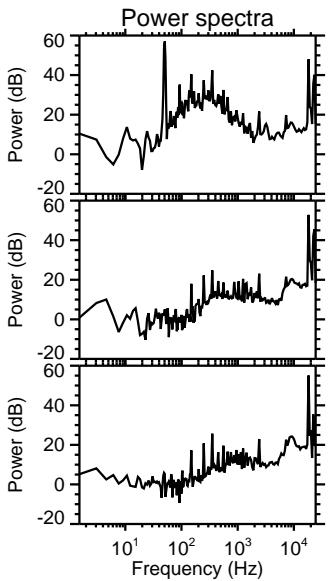
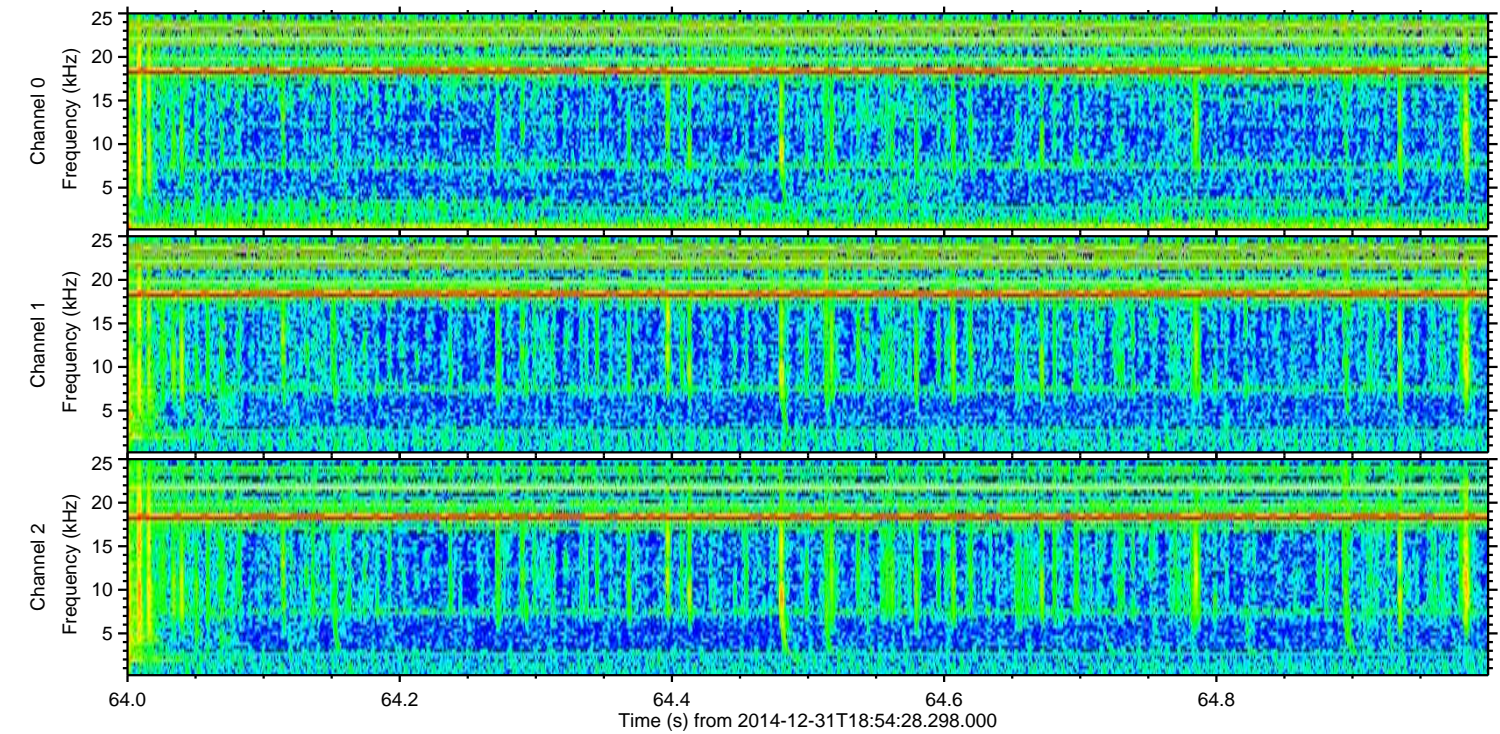
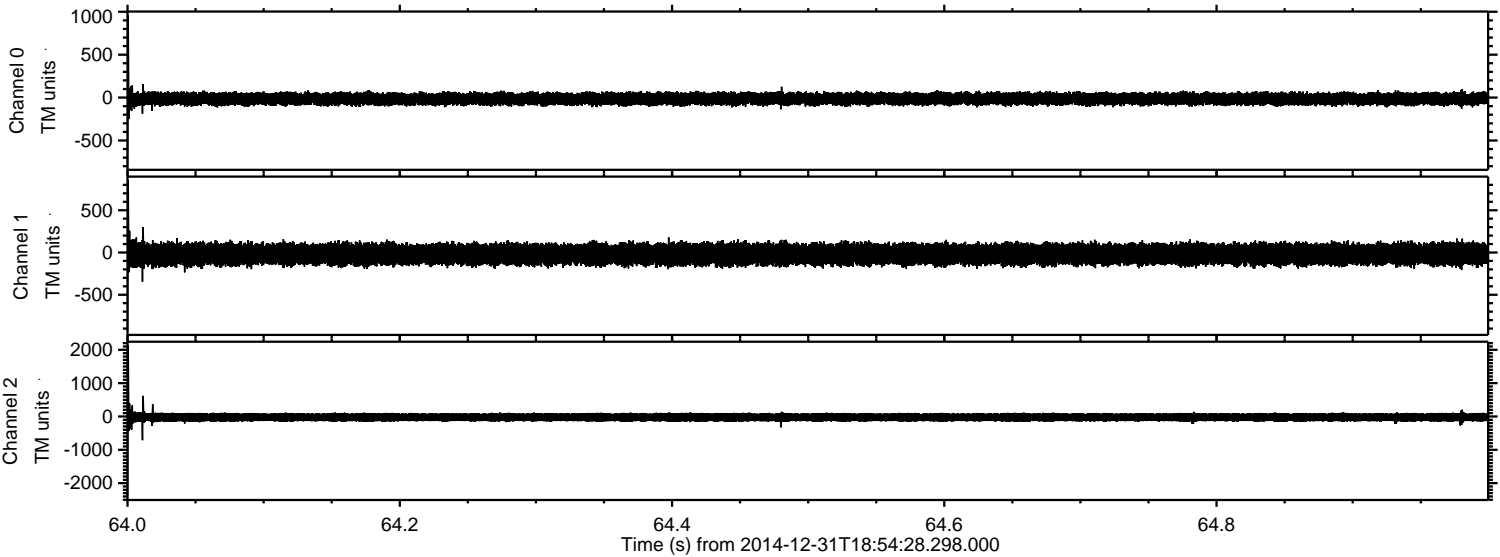

Processed Sat Jan 3 02:24:52 2015 by ELM ver.2012-10-06 from 001__elm20141231_185427__dat00.bin

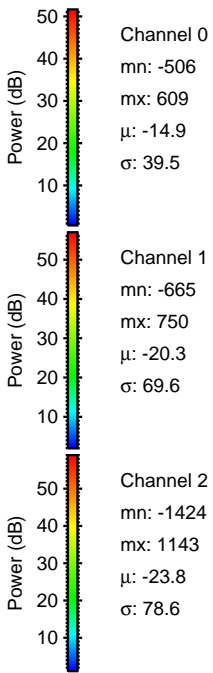
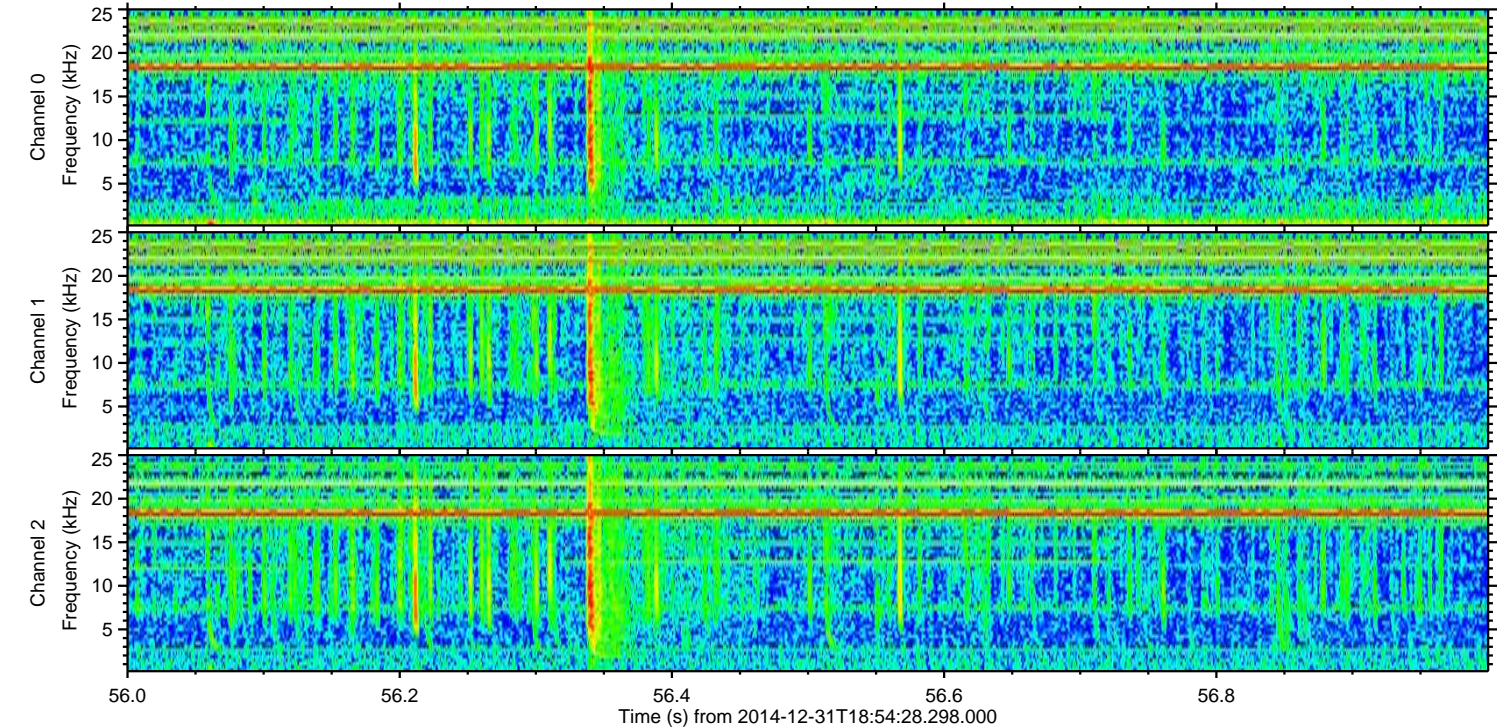
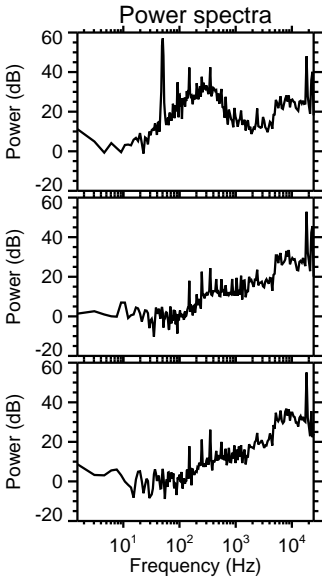
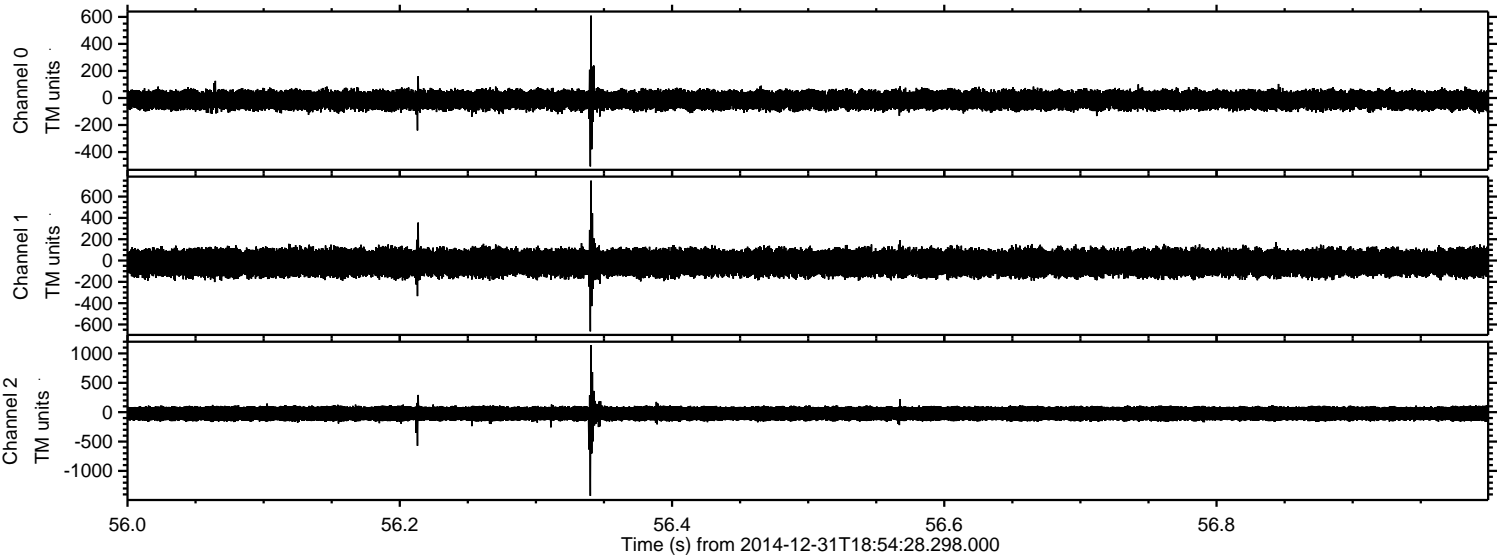

Processed Sat Jan 3 02:24:53 2015 by ELM ver.2012-10-06 from 001__elm20141231_185427__dat00.bin

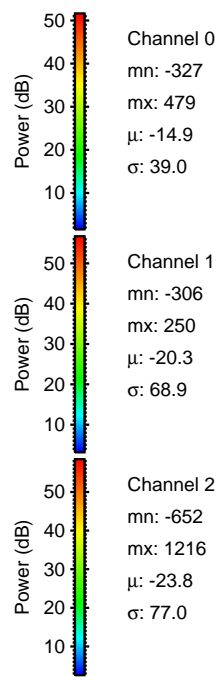
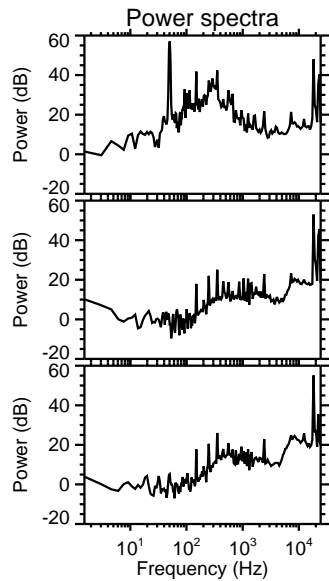
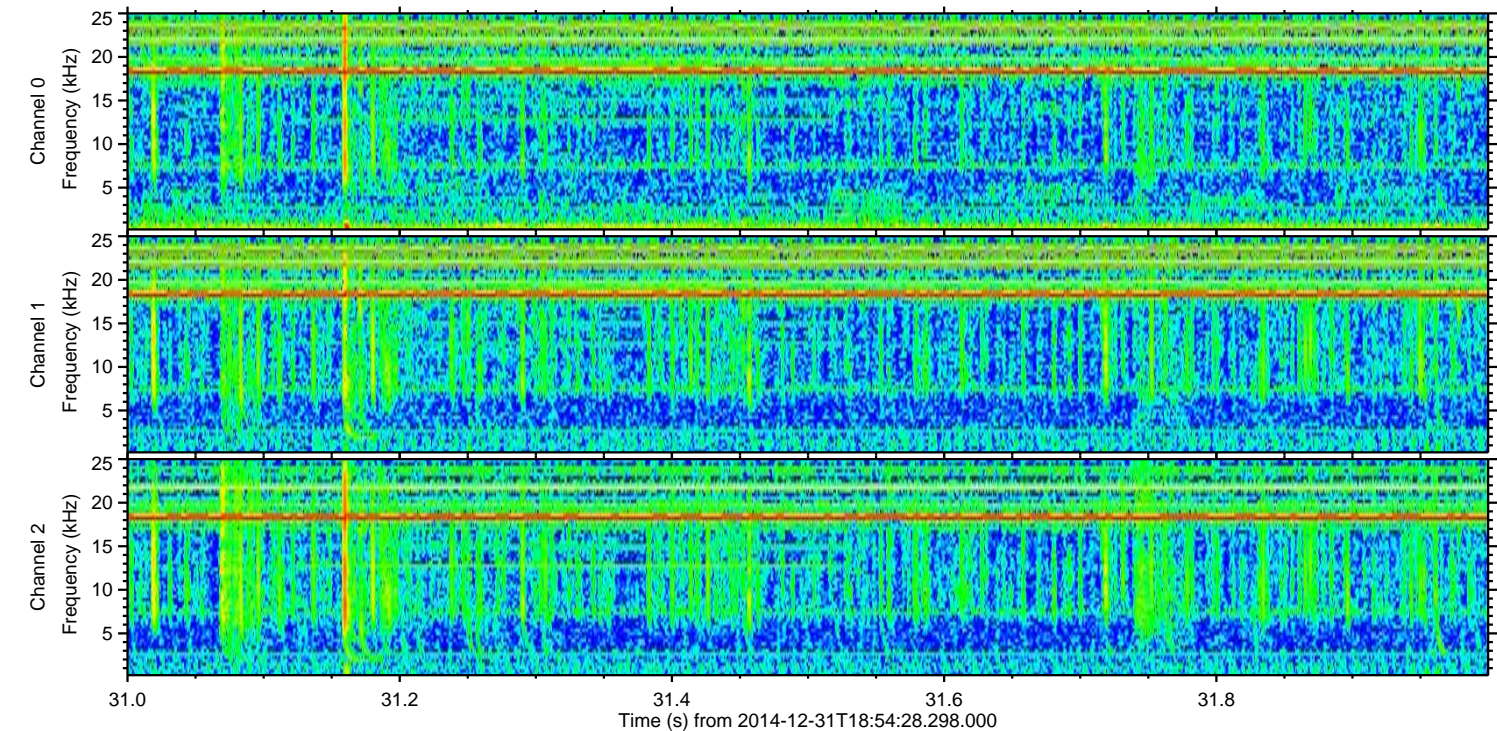
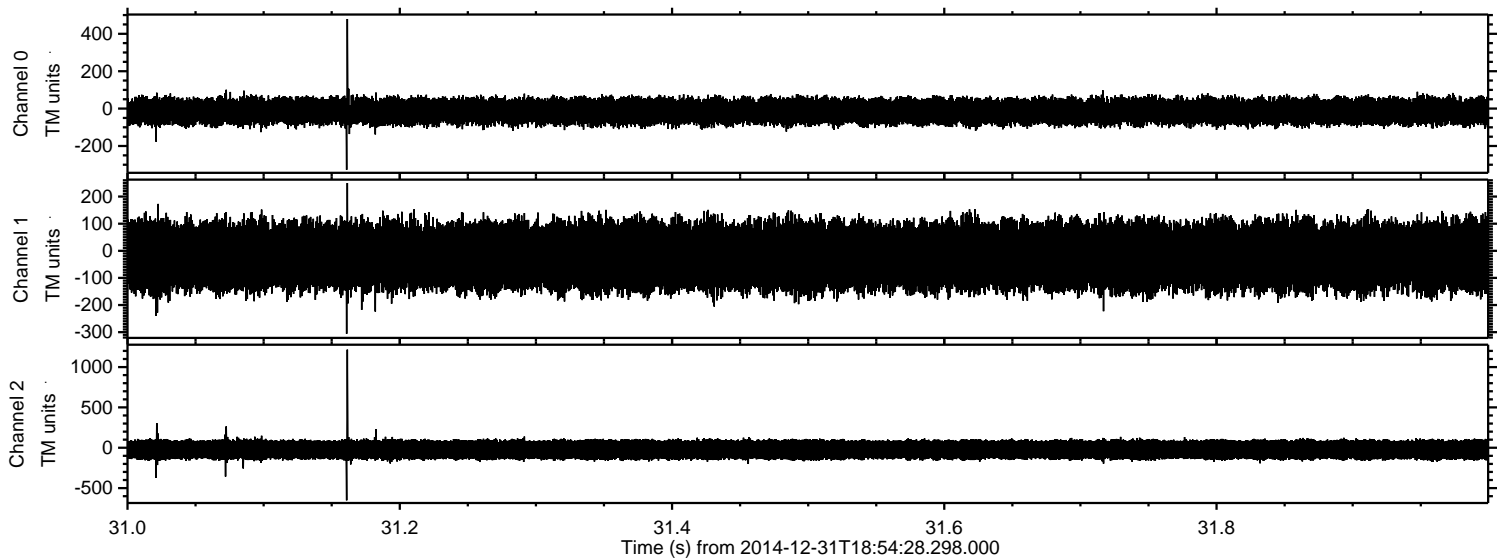

Channel 0
mn: -327
mx: 479
 μ : -14.9
 σ : 39.0

Channel 1
mn: -306
mx: 250
 μ : -20.3
 σ : 68.9

Channel 2
mn: -652
mx: 1216
 μ : -23.8
 σ : 77.0

