

# ELMAVAN 3D WAVEFORMS (Measured data sampled at 50 kHz) 49810 packets of 144 samples from 2014-12-31T15:24:21.684.000.

Processed Sat Jan 3 01:33:58 2015 by ELM ver.2012-10-06 from 001\_\_elm20141231\_152420\_\_dat00.bin

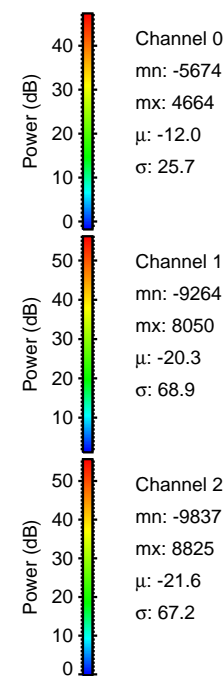

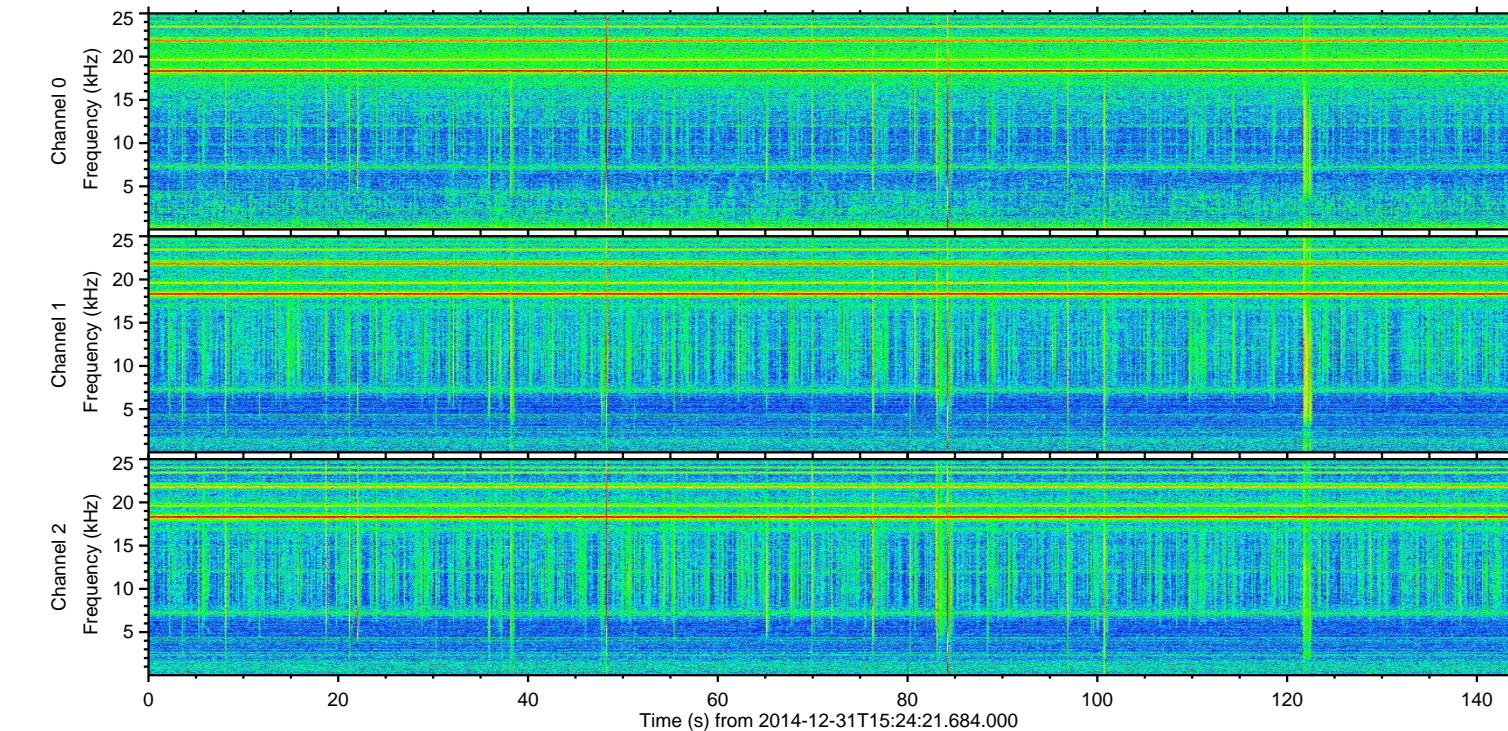
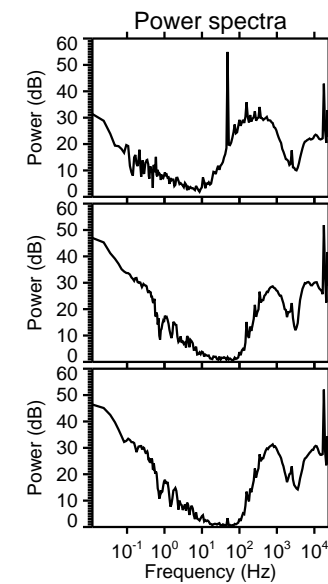
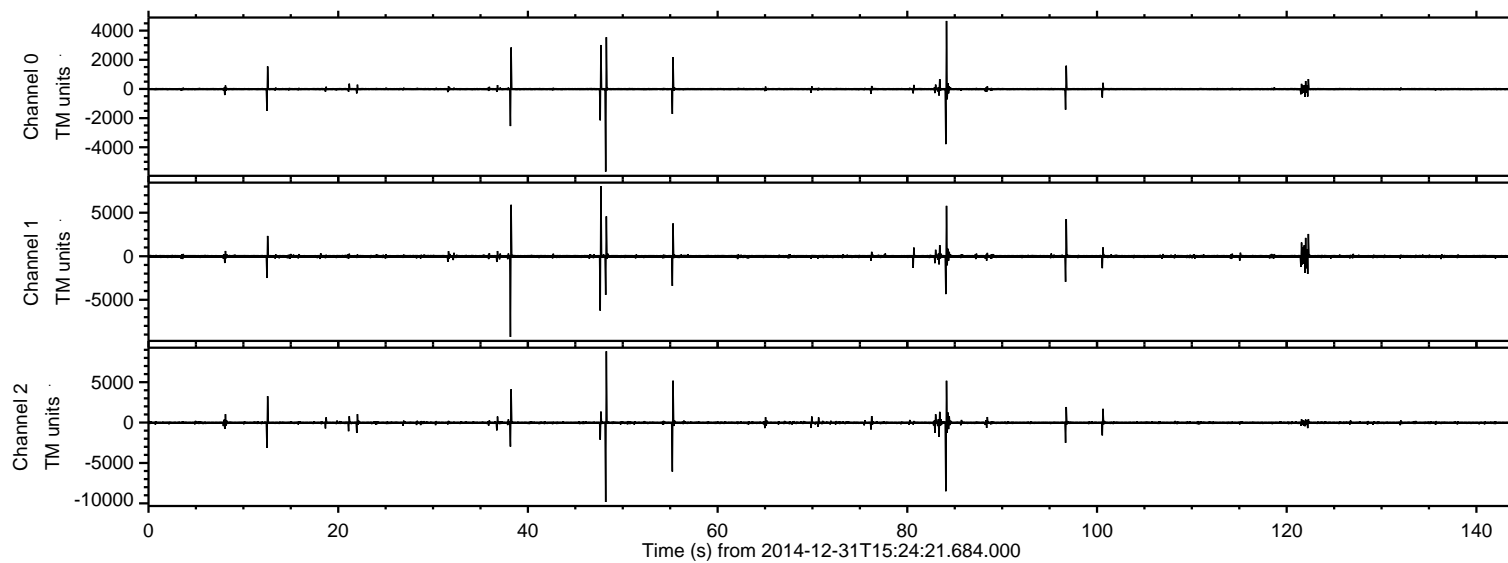

Processed Sat Jan 3 01:34:10 2015 by ELM ver.2012-10-06 from 001\_\_elm20141231\_152420\_\_dat00.bin

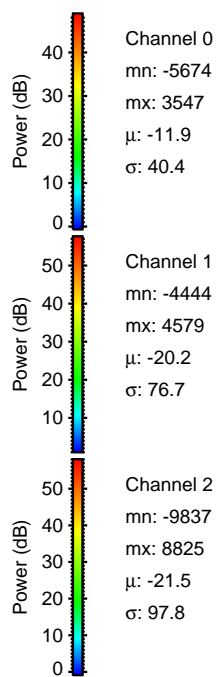
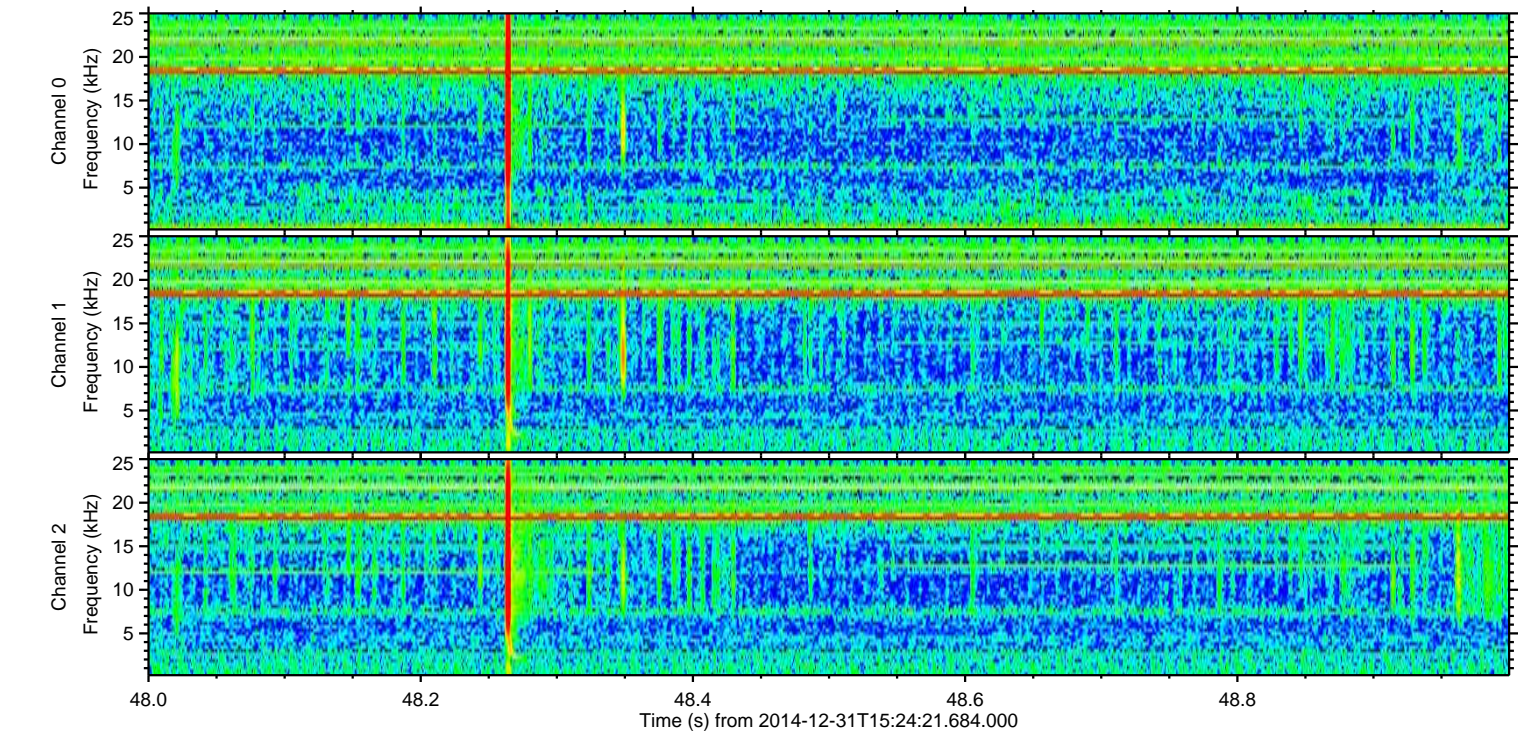
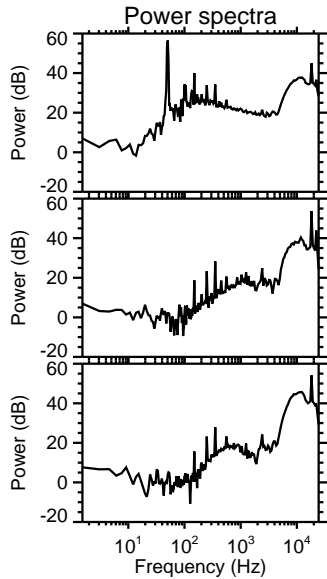
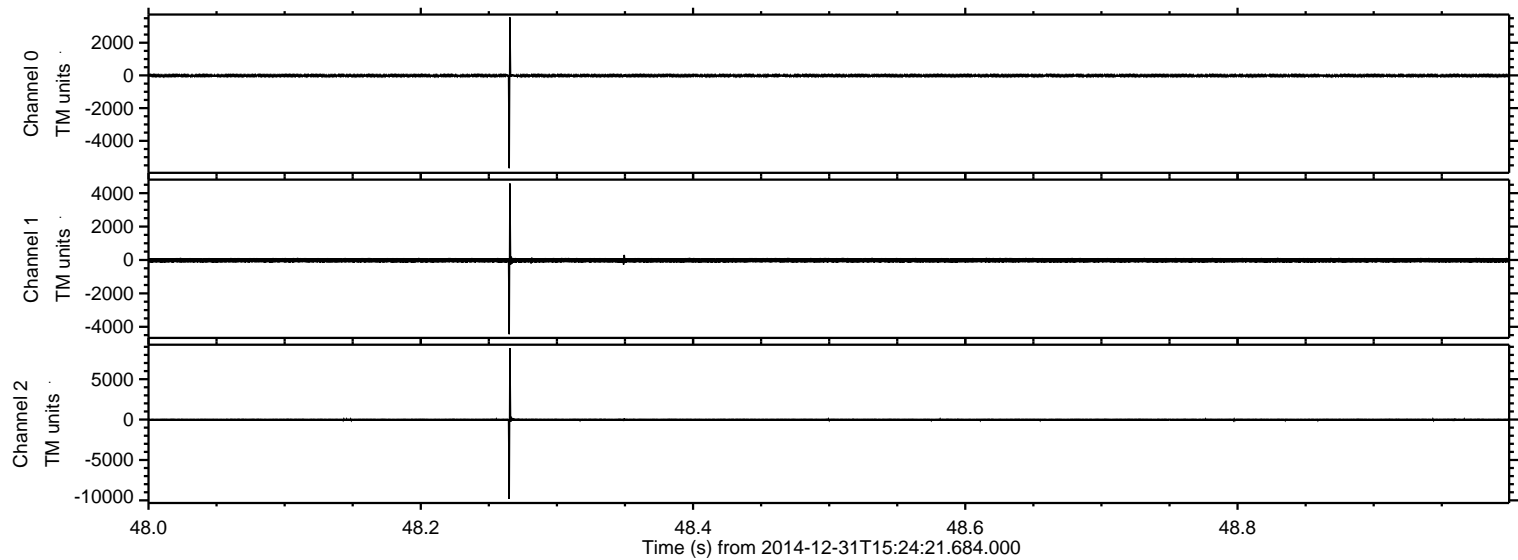



Processed Sat Jan 3 01:34:11 2015 by ELM ver.2012-10-06 from 001\_\_elm20141231\_152420\_\_dat00.bin

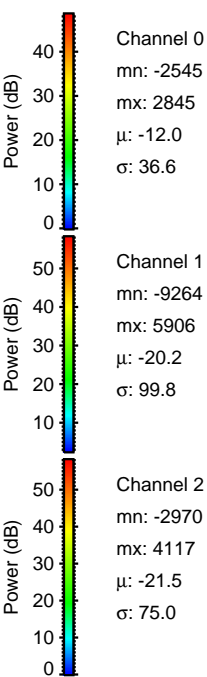
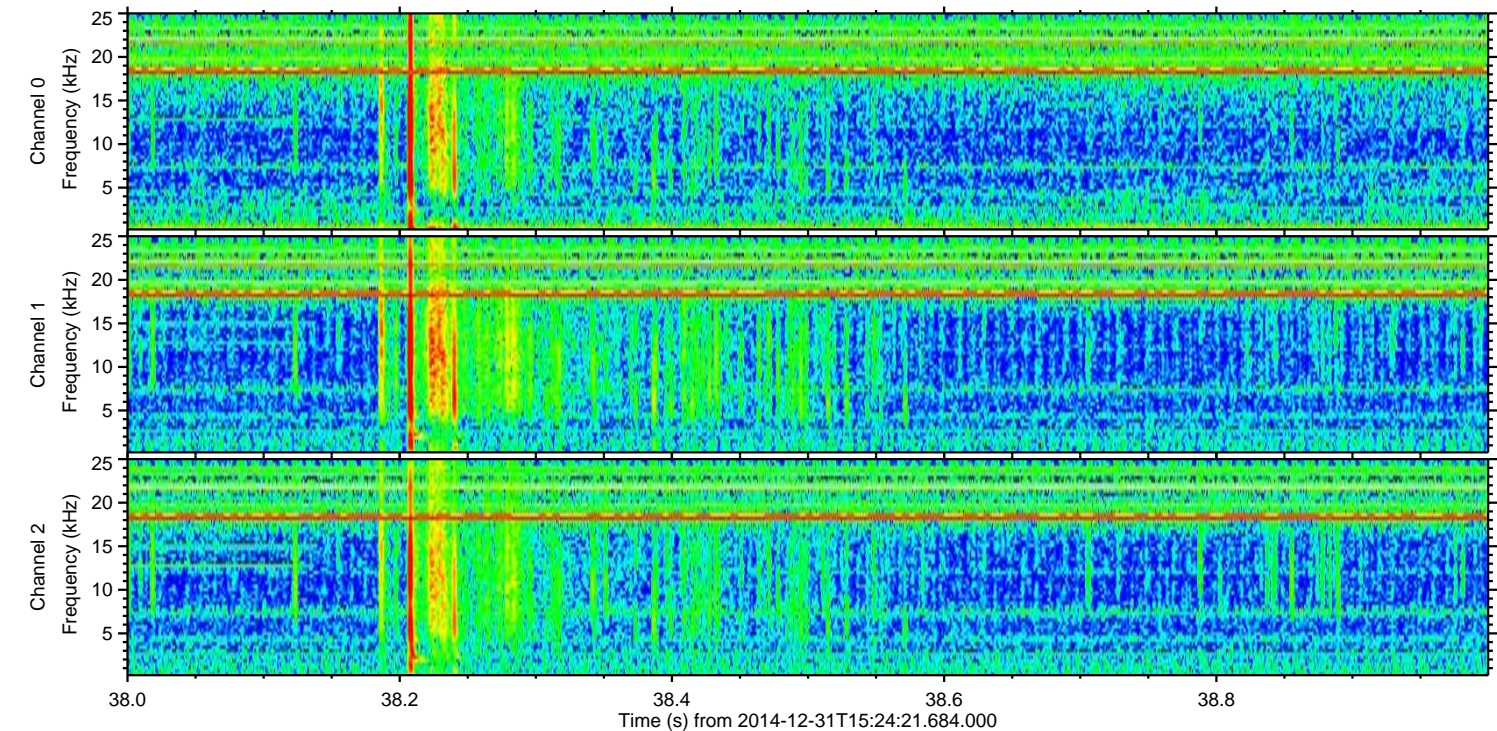
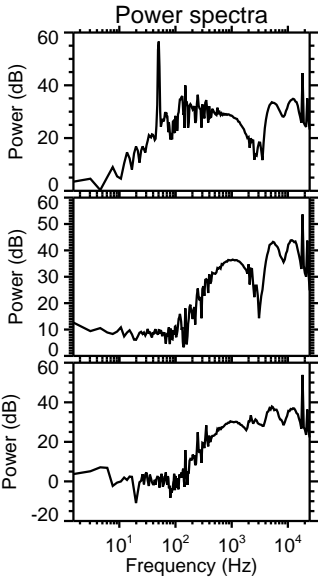
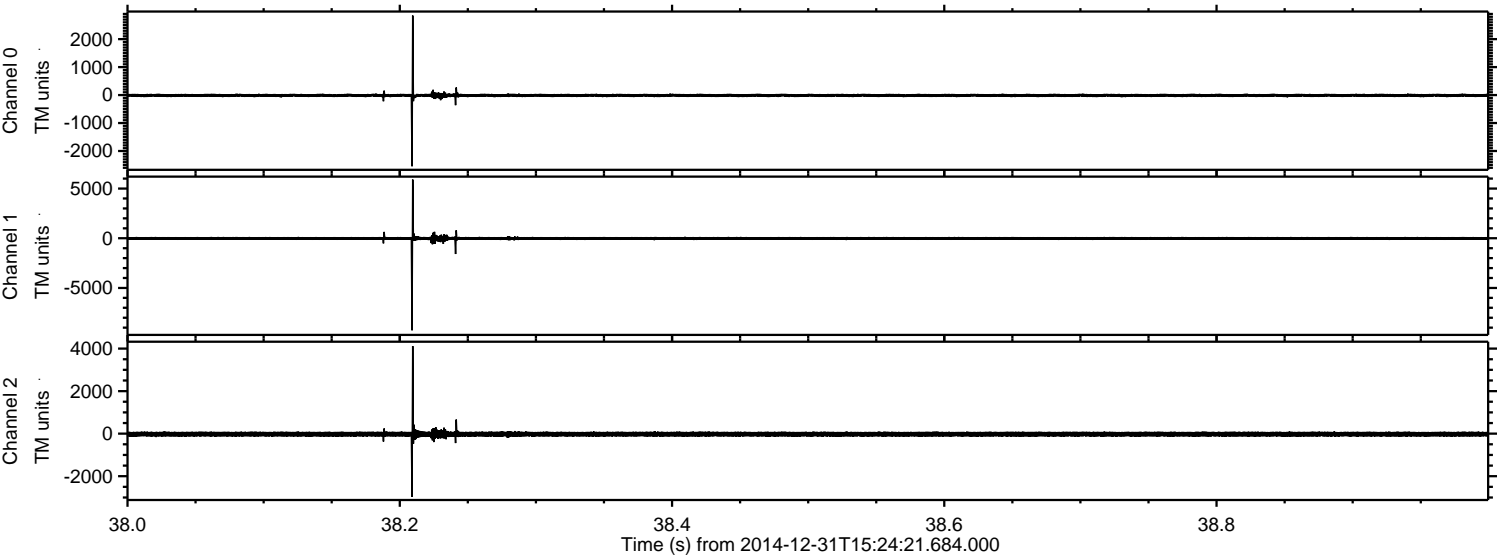



Processed Sat Jan 3 01:34:12 2015 by ELM ver.2012-10-06 from 001\_\_elm20141231\_152420\_\_dat00.bin

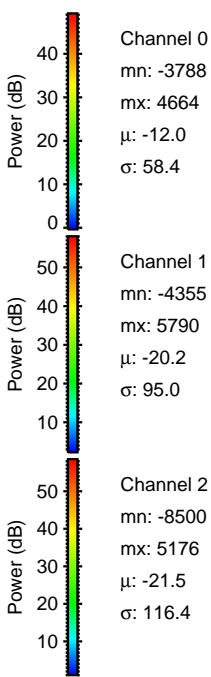
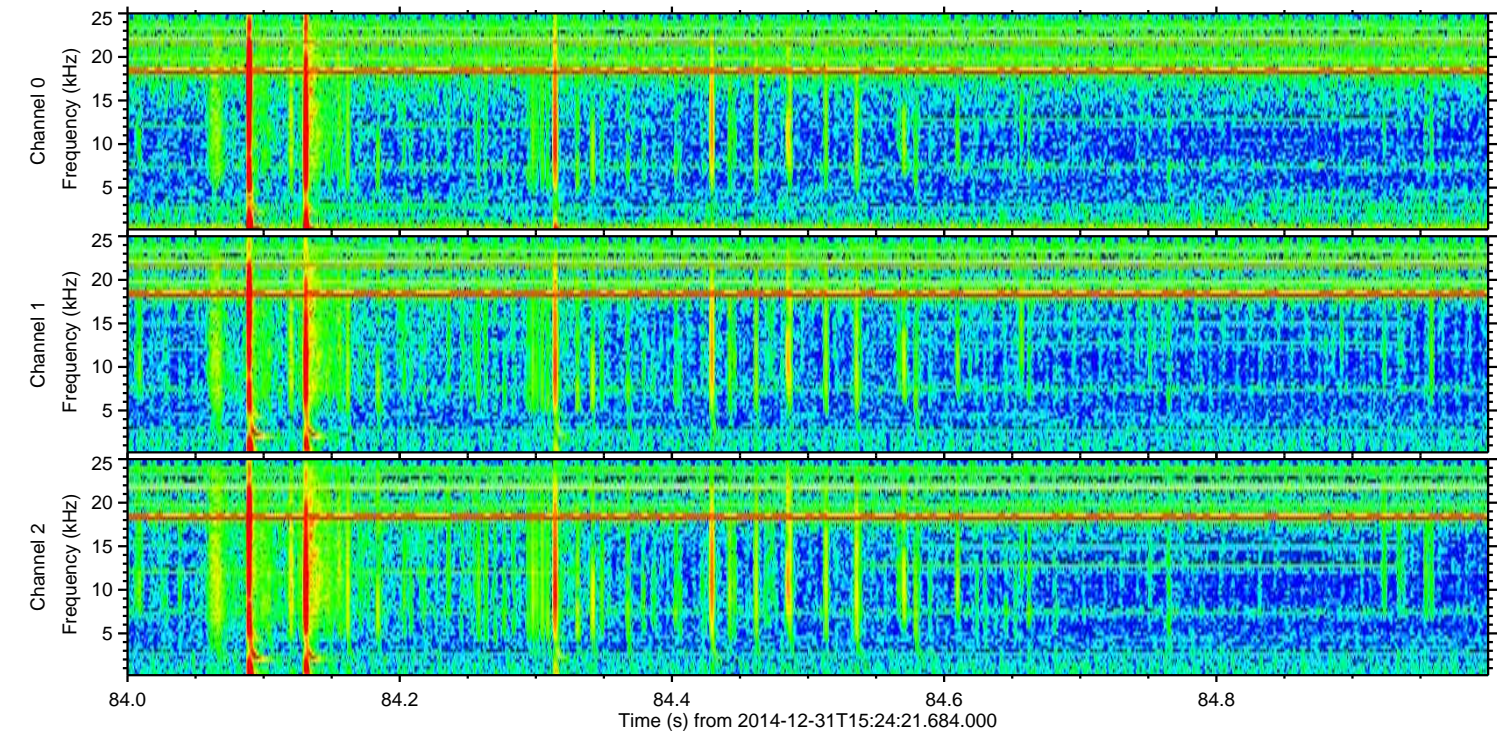
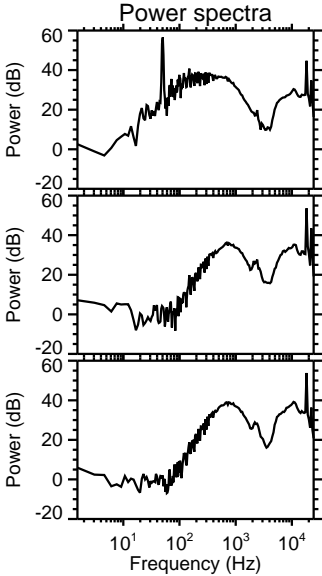
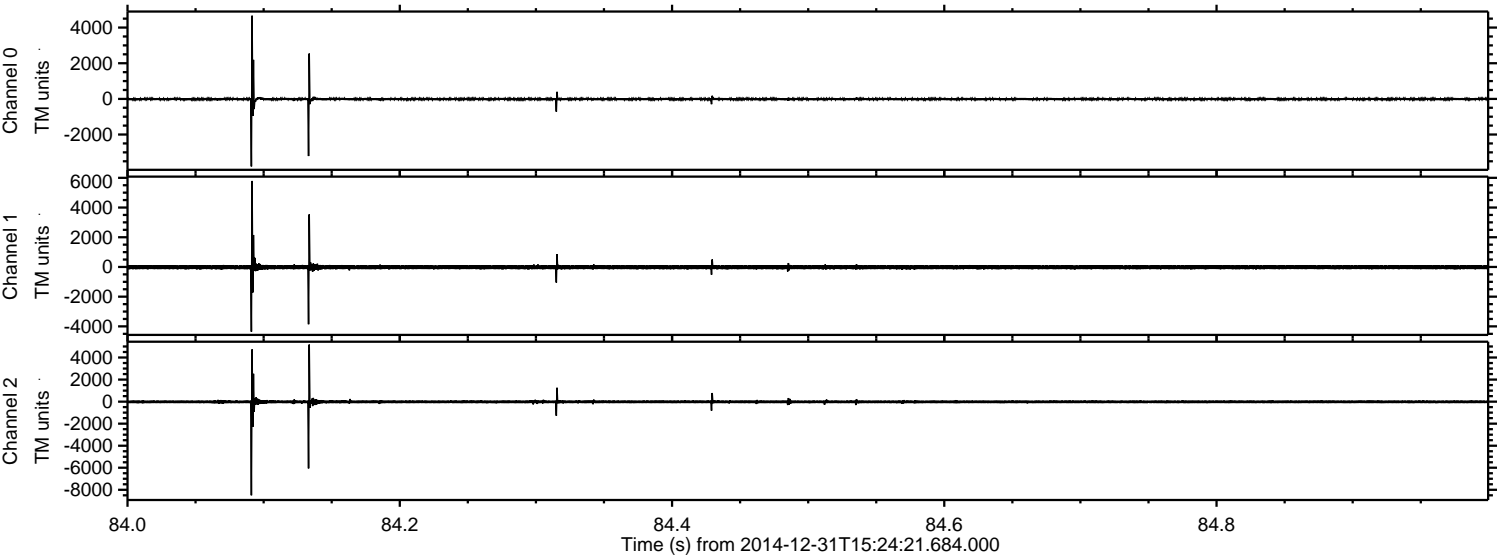



ELMAVAN 3D WAVEFORMS (Measured data sampled at 50 kHz) 49810 packets of 144 samples from 2014-12-31T15:24:21.684.000. Part 48/144

Processed Sat Jan 3 01:34:13 2015 by ELM ver.2012-10-06 from 001\_\_elm20141231\_152420\_\_dat00.bin

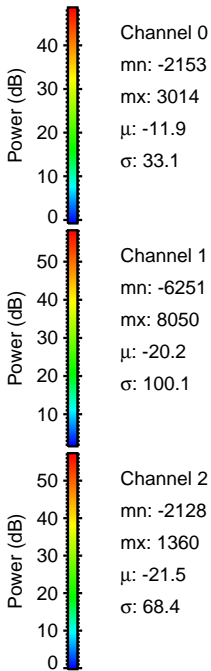
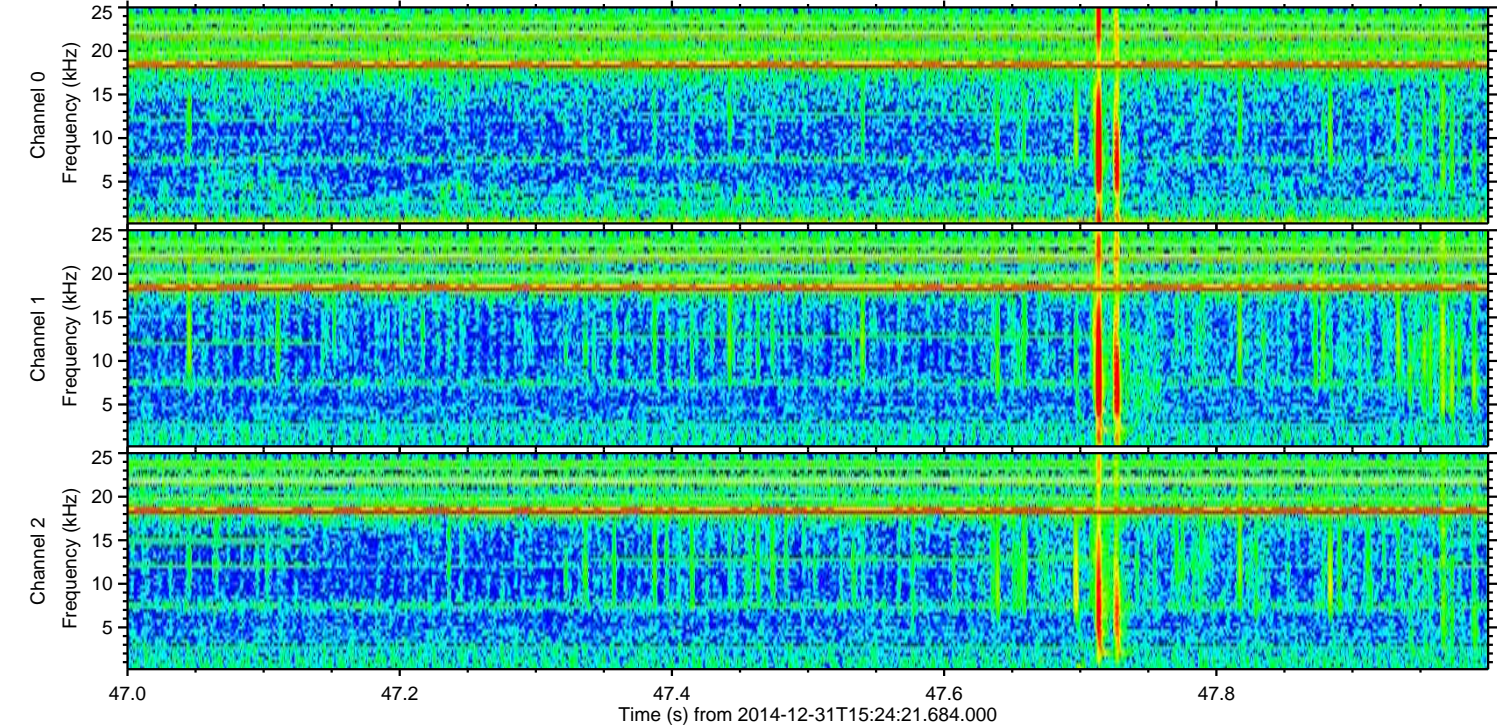
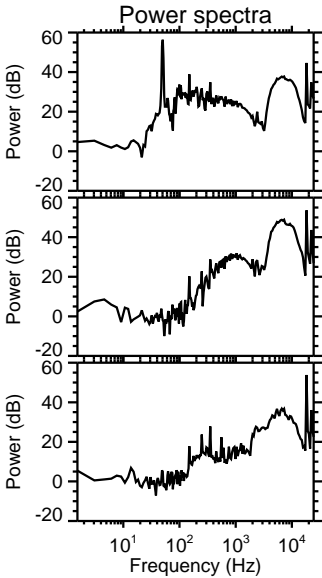
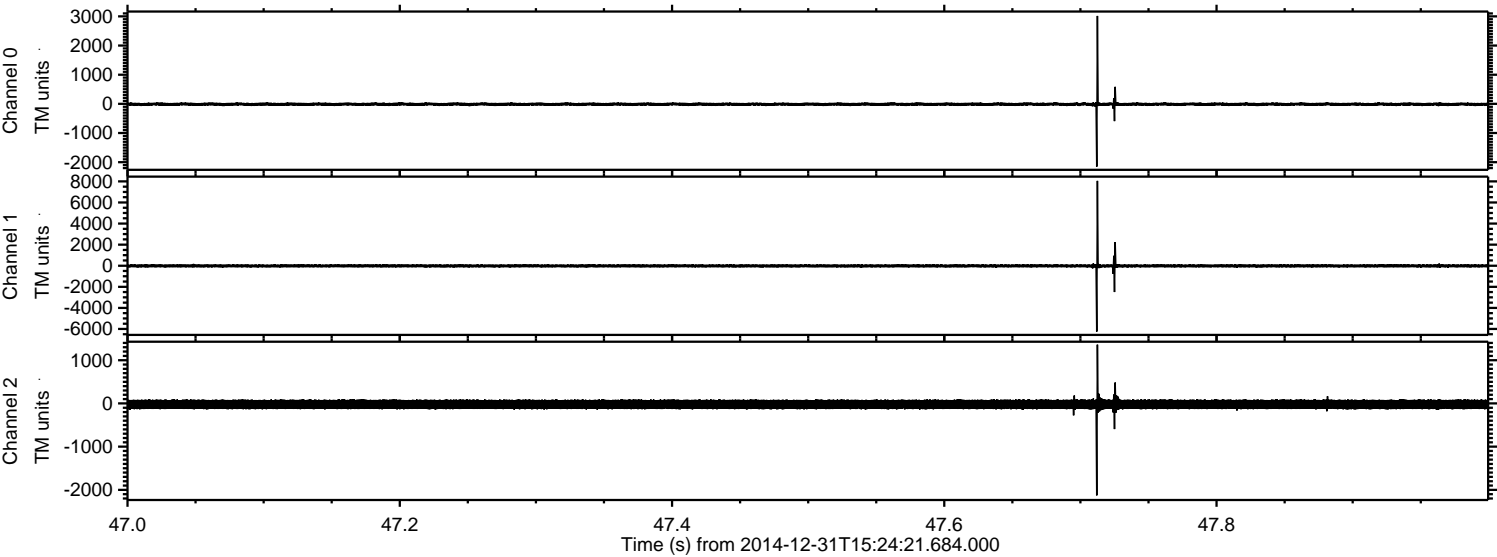



Processed Sat Jan 3 01:34:14 2015 by ELM ver.2012-10-06 from 001\_\_elm20141231\_152420\_\_dat00.bin

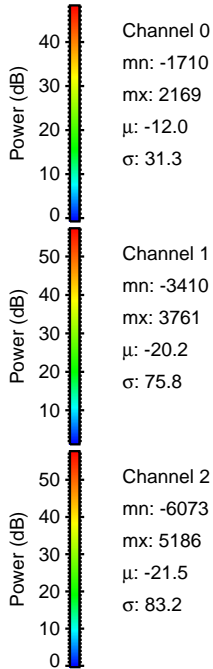
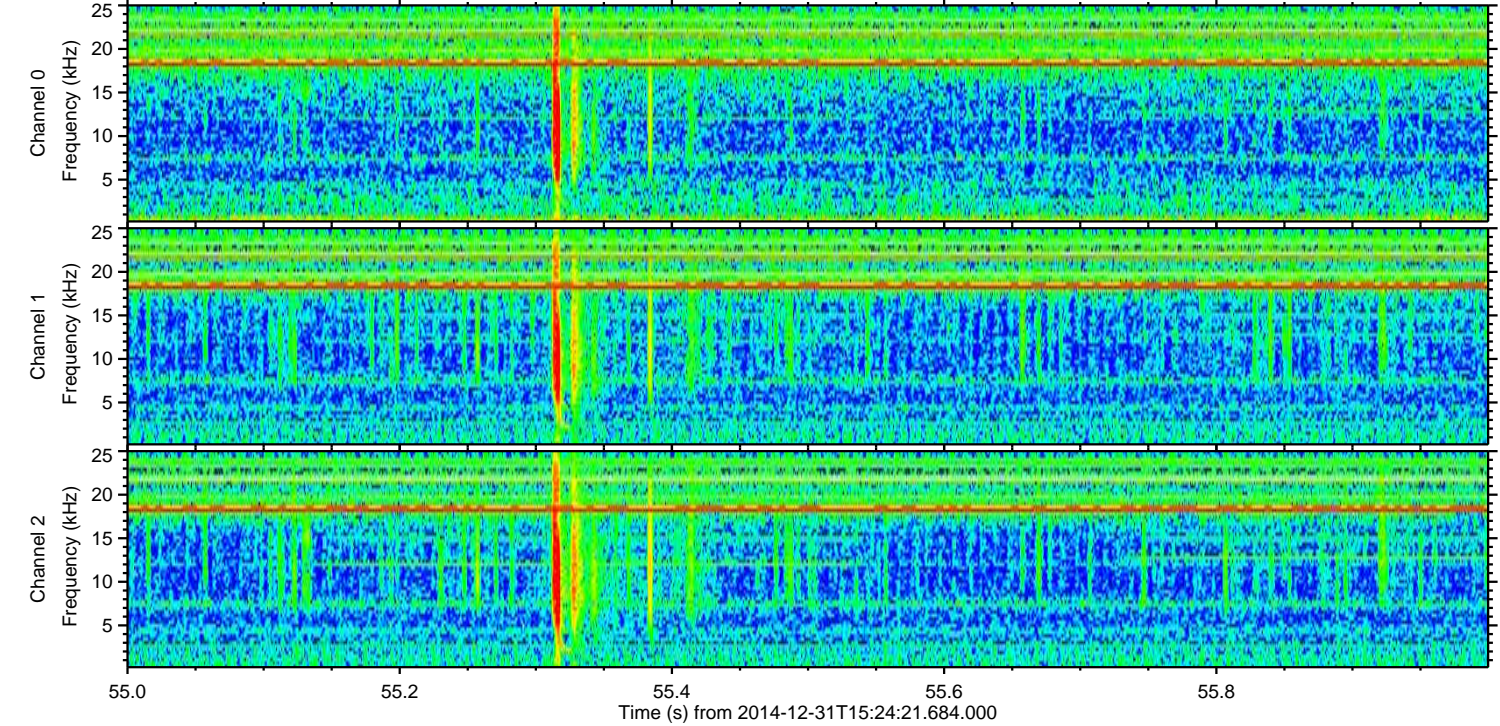
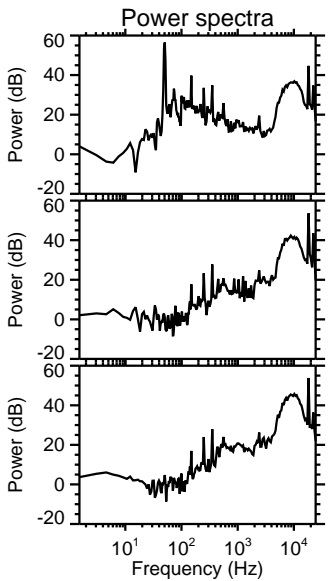
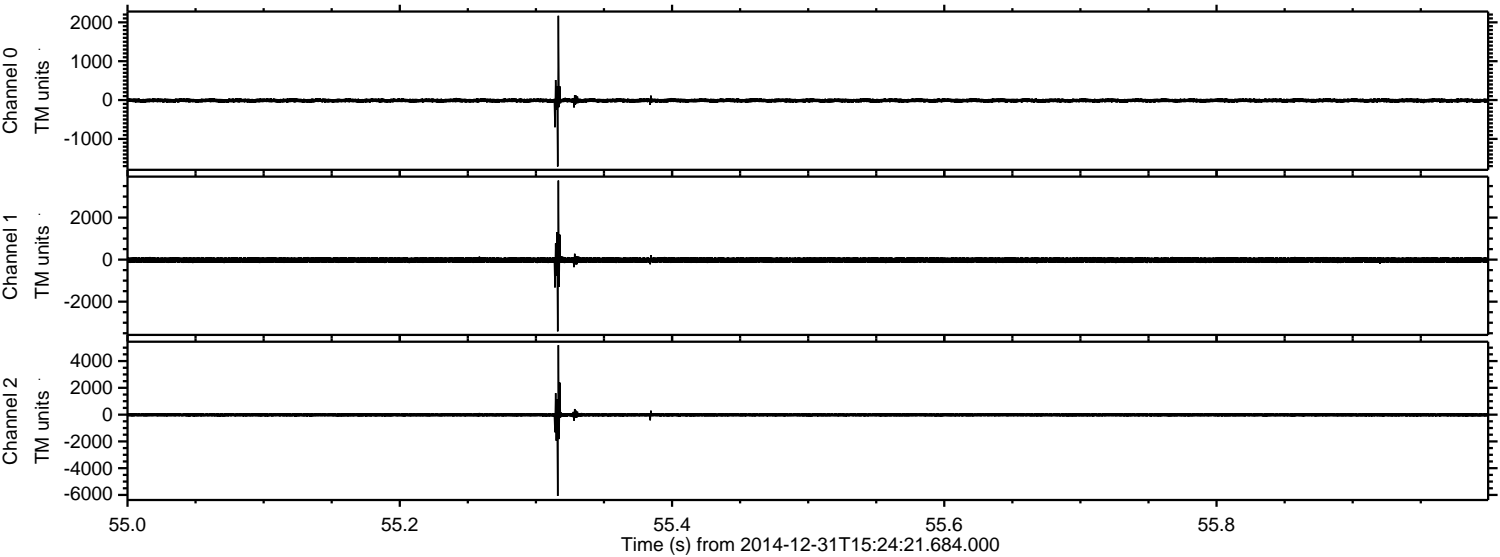



Processed Sat Jan 3 01:34:15 2015 by ELM ver.2012-10-06 from 001\_\_elm20141231\_152420\_\_dat00.bin

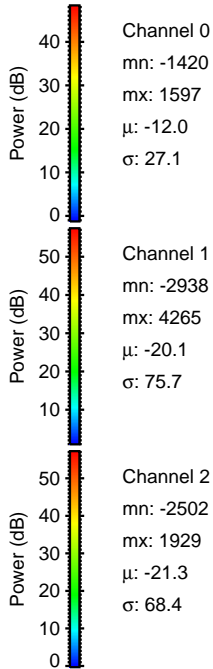
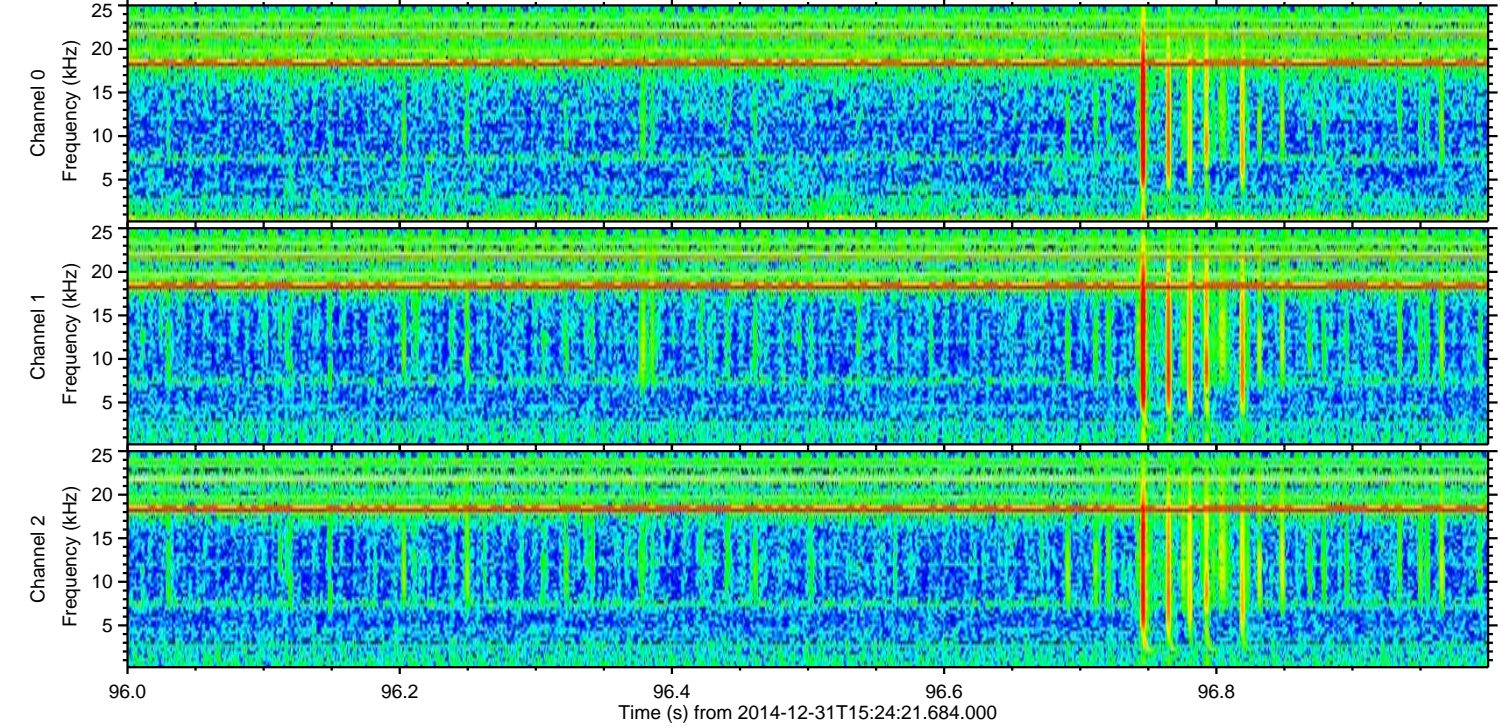
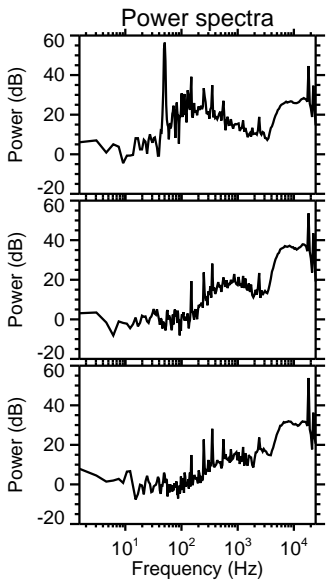
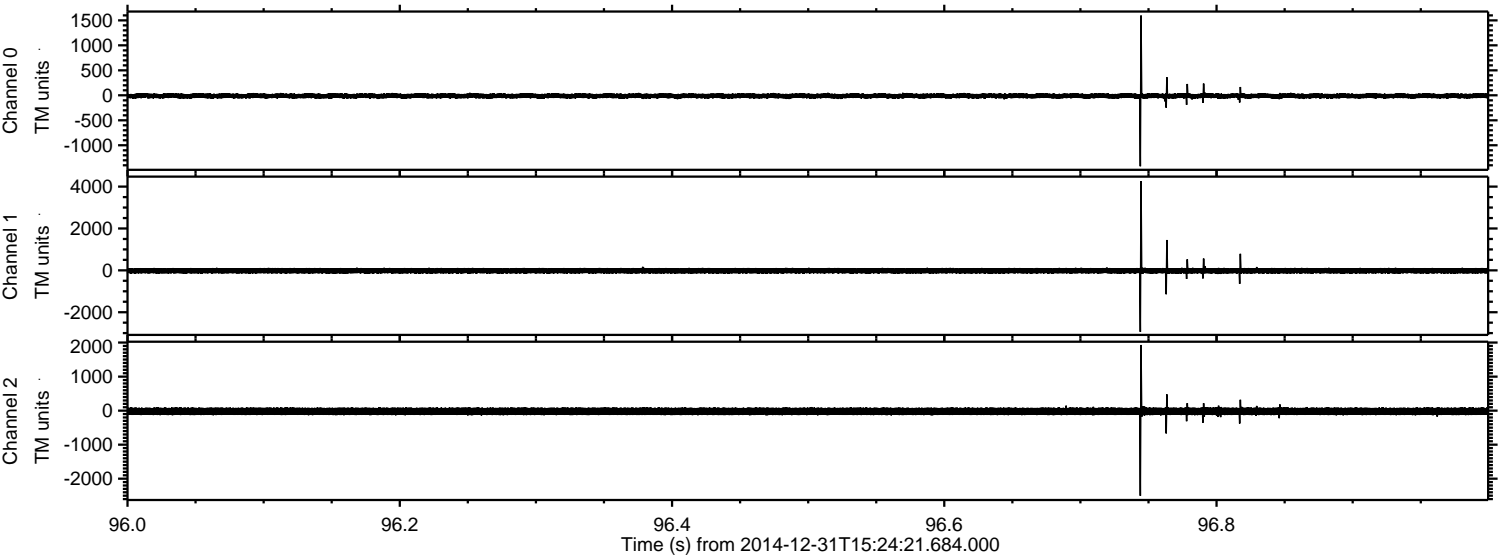



Processed Sat Jan 3 01:34:16 2015 by ELM ver.2012-10-06 from 001\_\_elm20141231\_152420\_\_dat00.bin

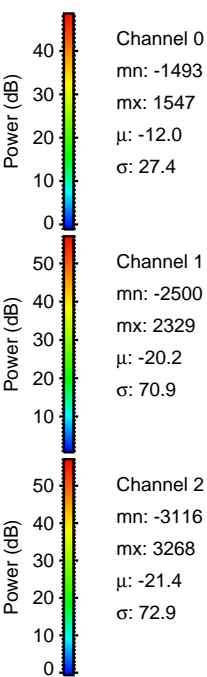
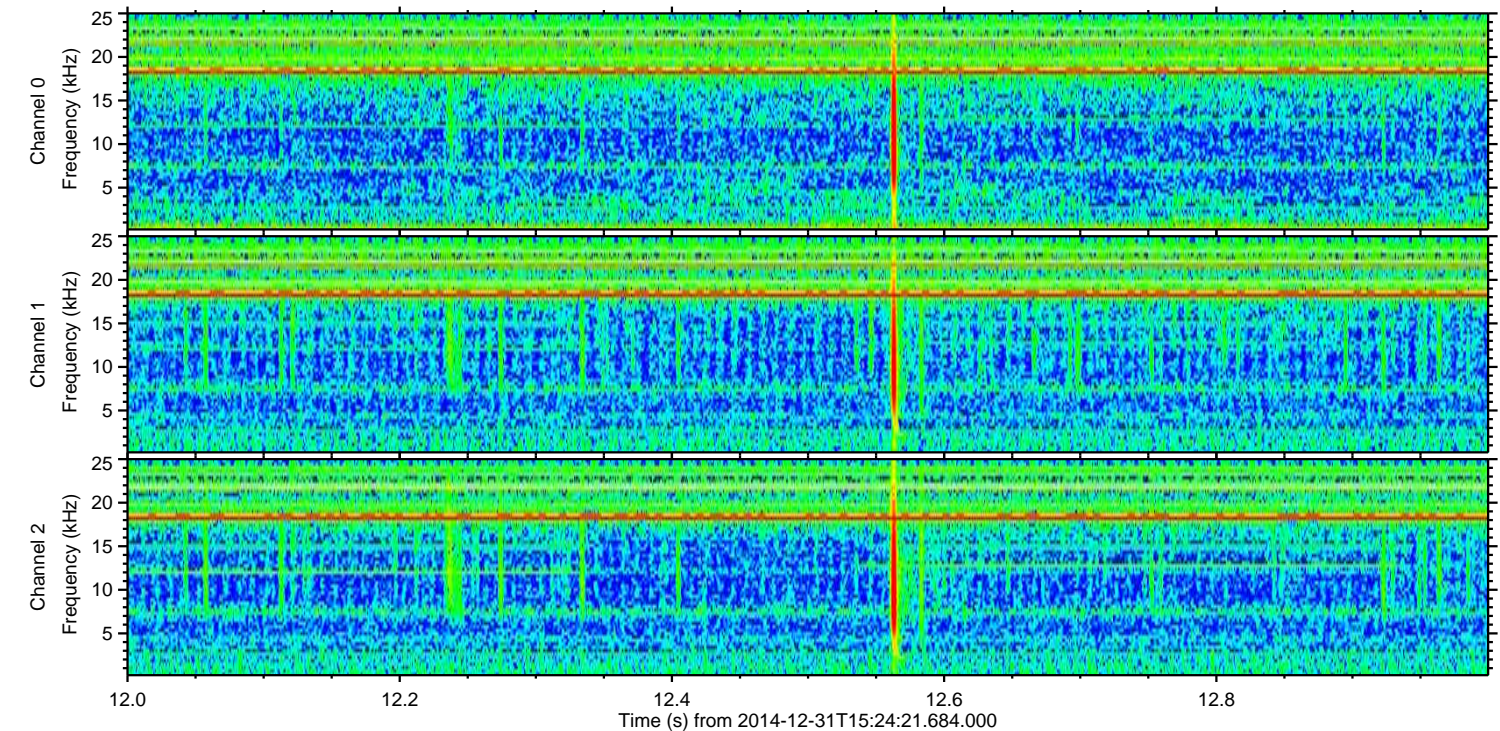
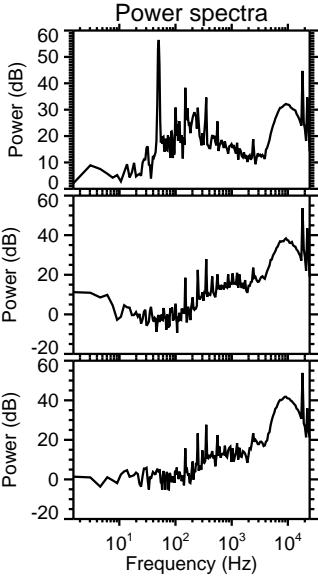
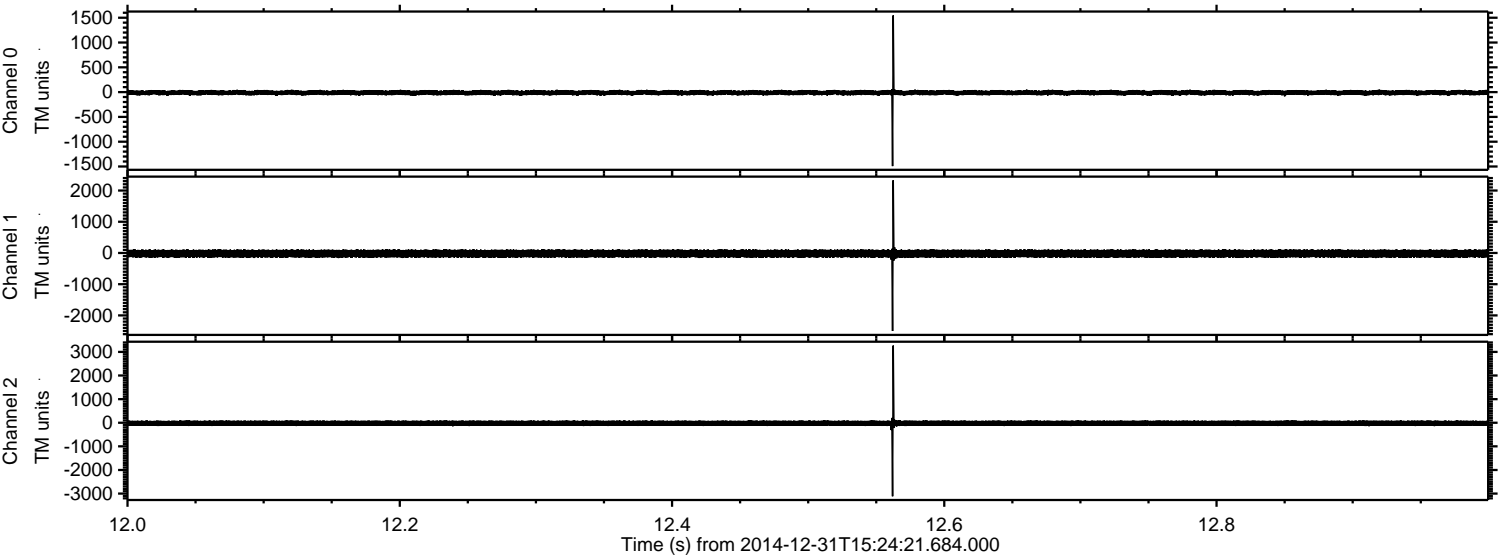



ELMAVAN 3D WAVEFORMS (Measured data sampled at 50 kHz) 49810 packets of 144 samples from 2014-12-31T15:24:21.684.000. Part 123/144

Processed Sat Jan 3 01:34:17 2015 by ELM ver.2012-10-06 from 001\_\_elm20141231\_152420\_\_dat00.bin

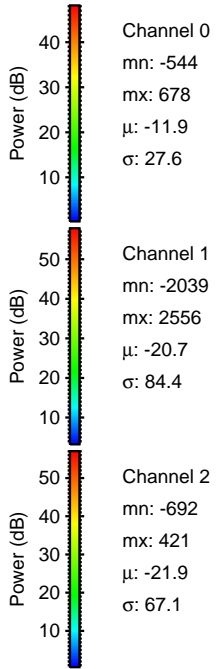
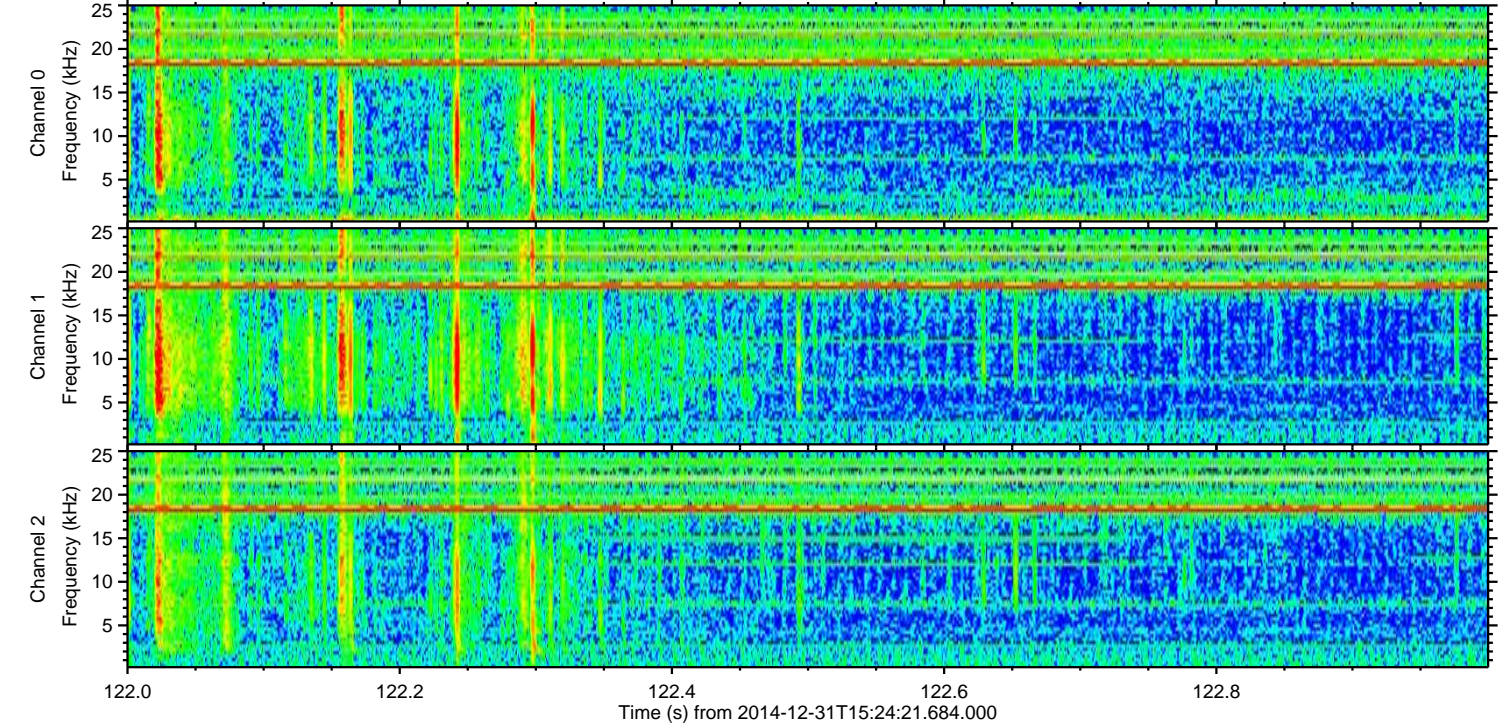
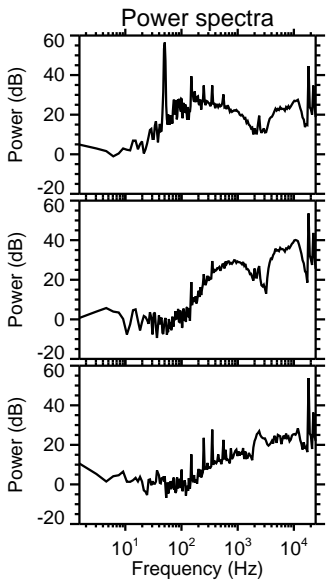
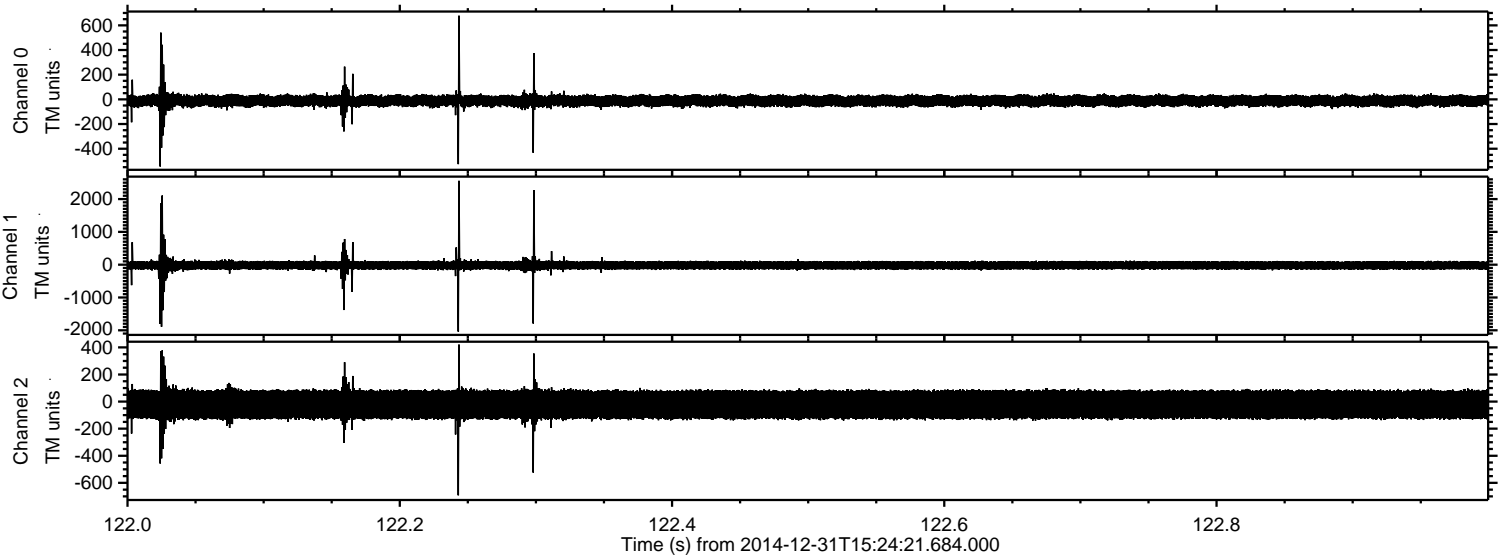



Processed Sat Jan 3 01:34:18 2015 by ELM ver.2012-10-06 from 001\_\_elm20141231\_152420\_\_dat00.bin

