

ELMAVAN 3D WAVEFORMS (Measured data sampled at 50 kHz) 49807 packets of 144 samples from 2014-12-31T14:24:19.794.000.

Processed Sat Jan 3 01:19:44 2015 by ELM ver.2012-10-06 from 001__elm20141231_142418__dat00.bin

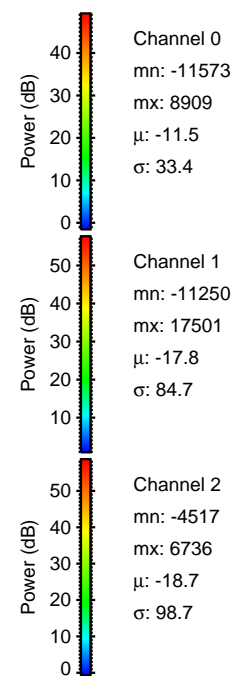

Processed Sat Jan 3 01:19:56 2015 by ELM ver.2012-10-06 from 001__elm20141231_142418__dat00.bin

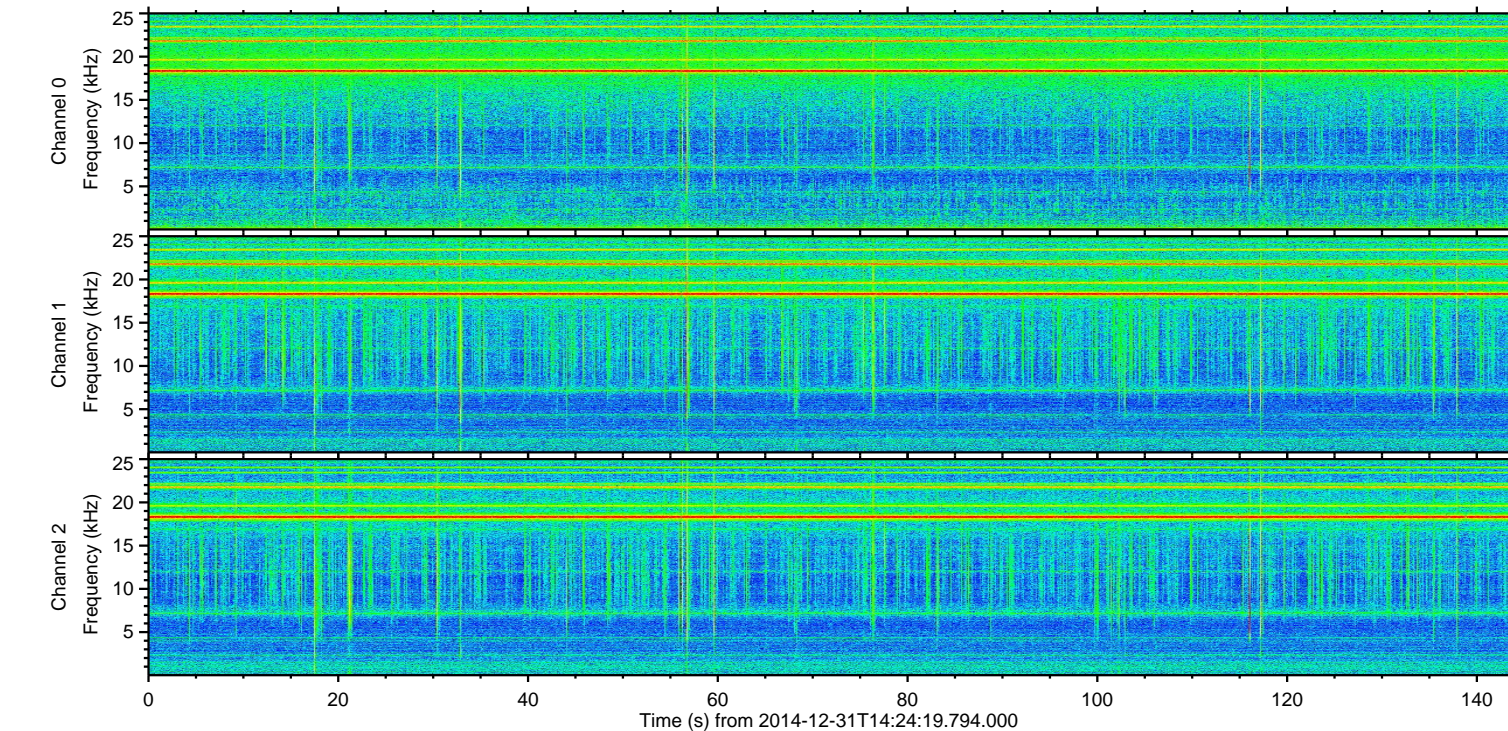
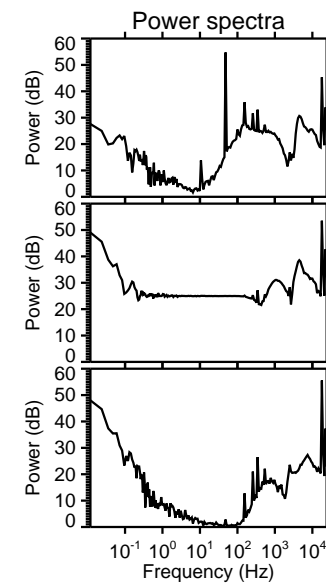
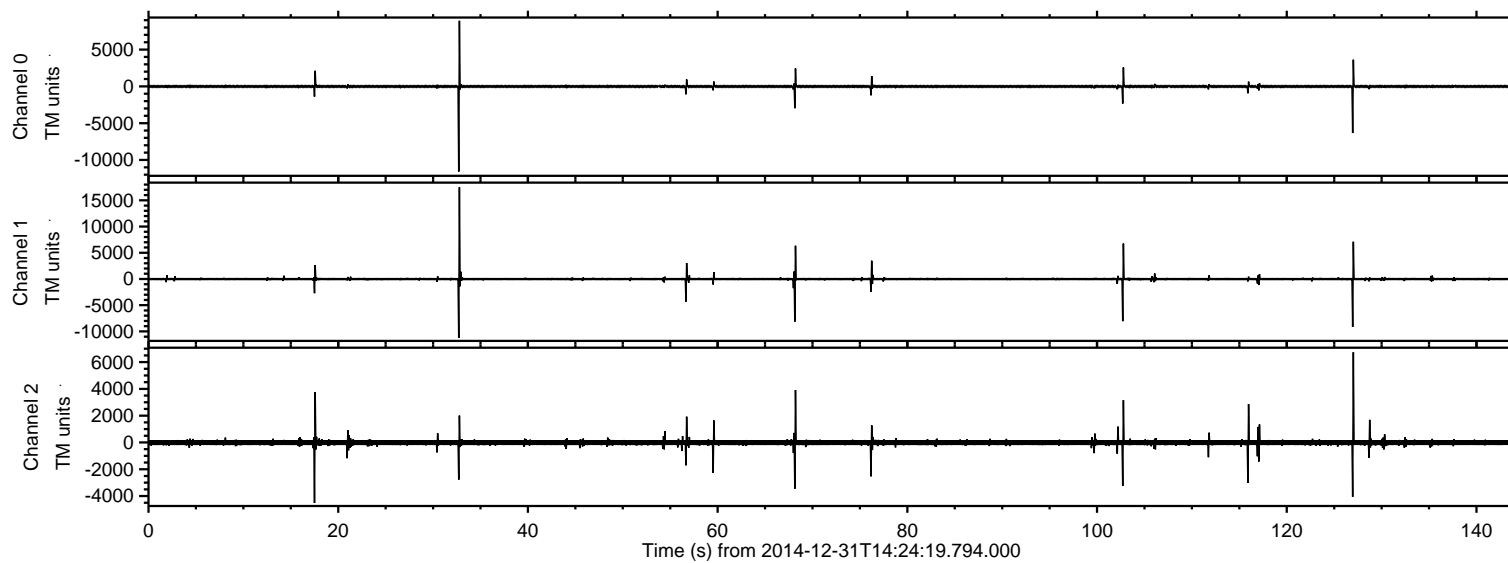
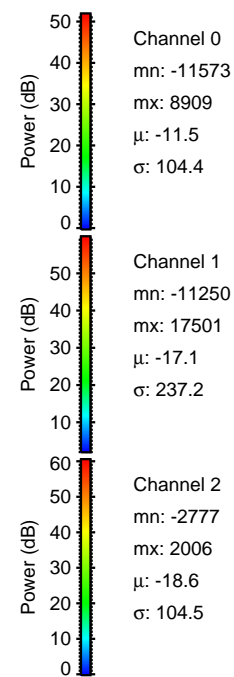
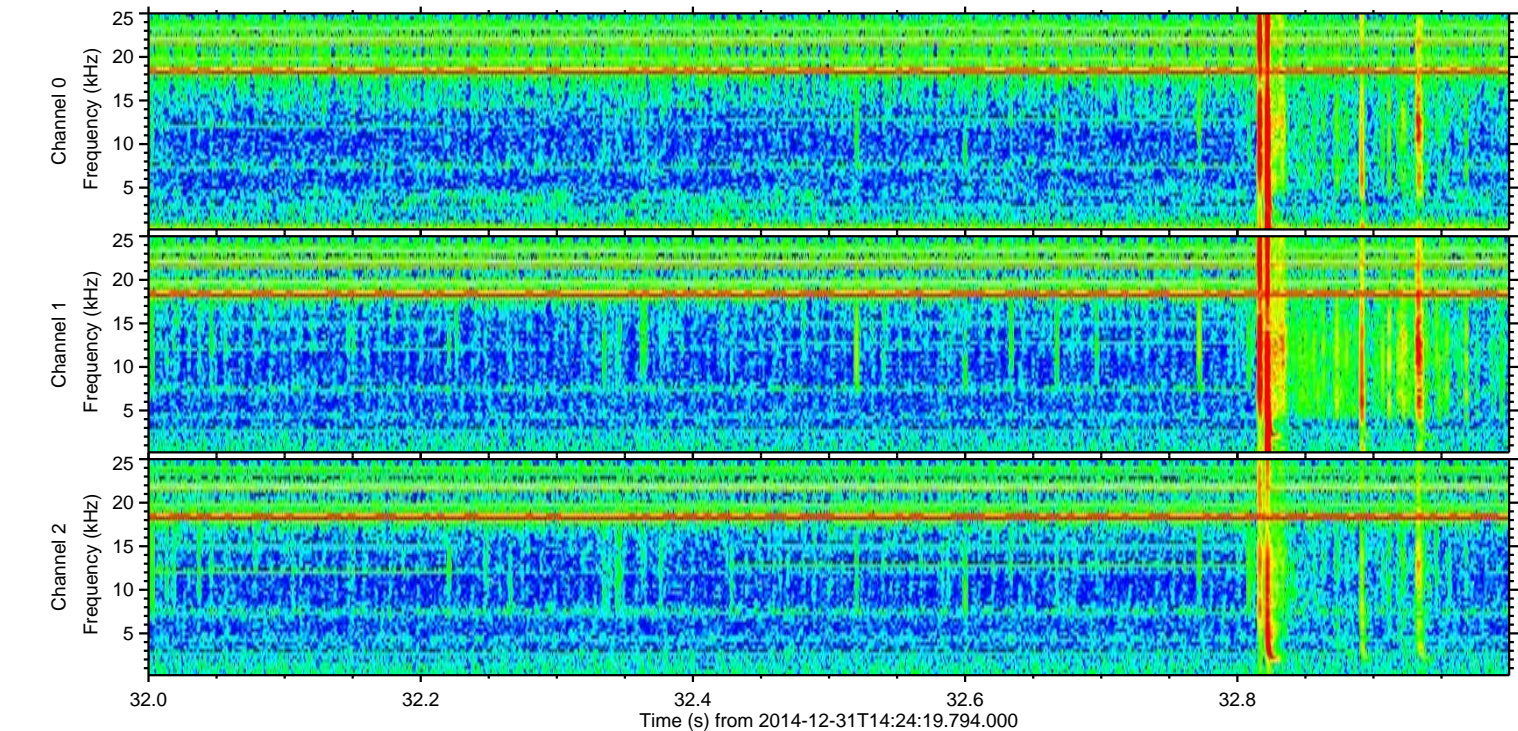
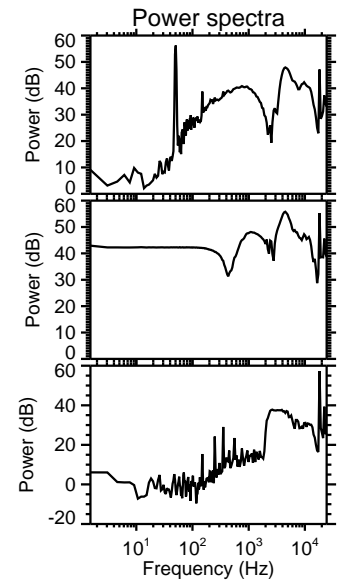
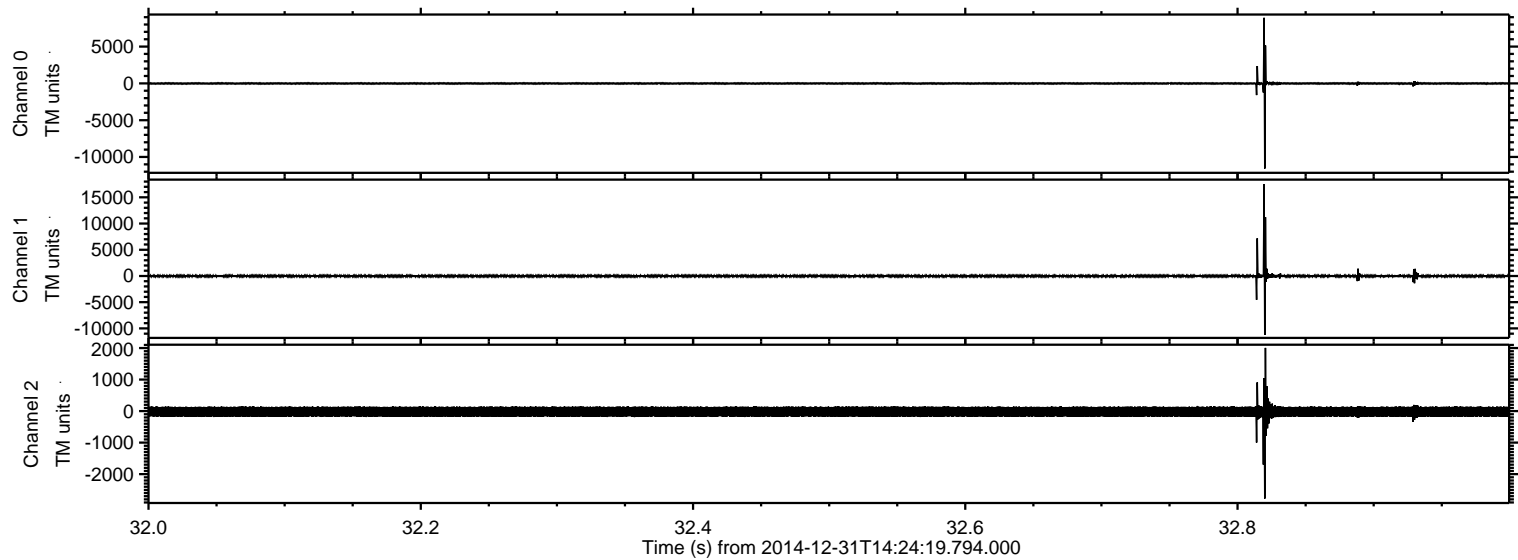

ELMAVAN 3D WAVEFORMS (Measured data sampled at 50 kHz) 49807 packets of 144 samples from 2014-12-31T14:24:19.794.000. Part 127/144

Processed Sat Jan 3 01:19:57 2015 by ELM ver.2012-10-06 from 001__elm20141231_142418__dat00.bin

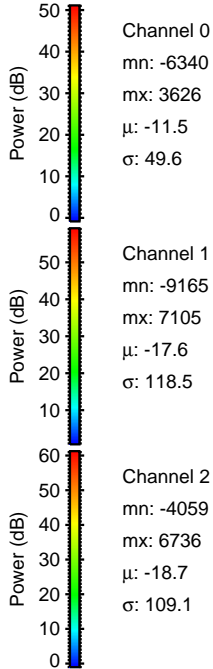
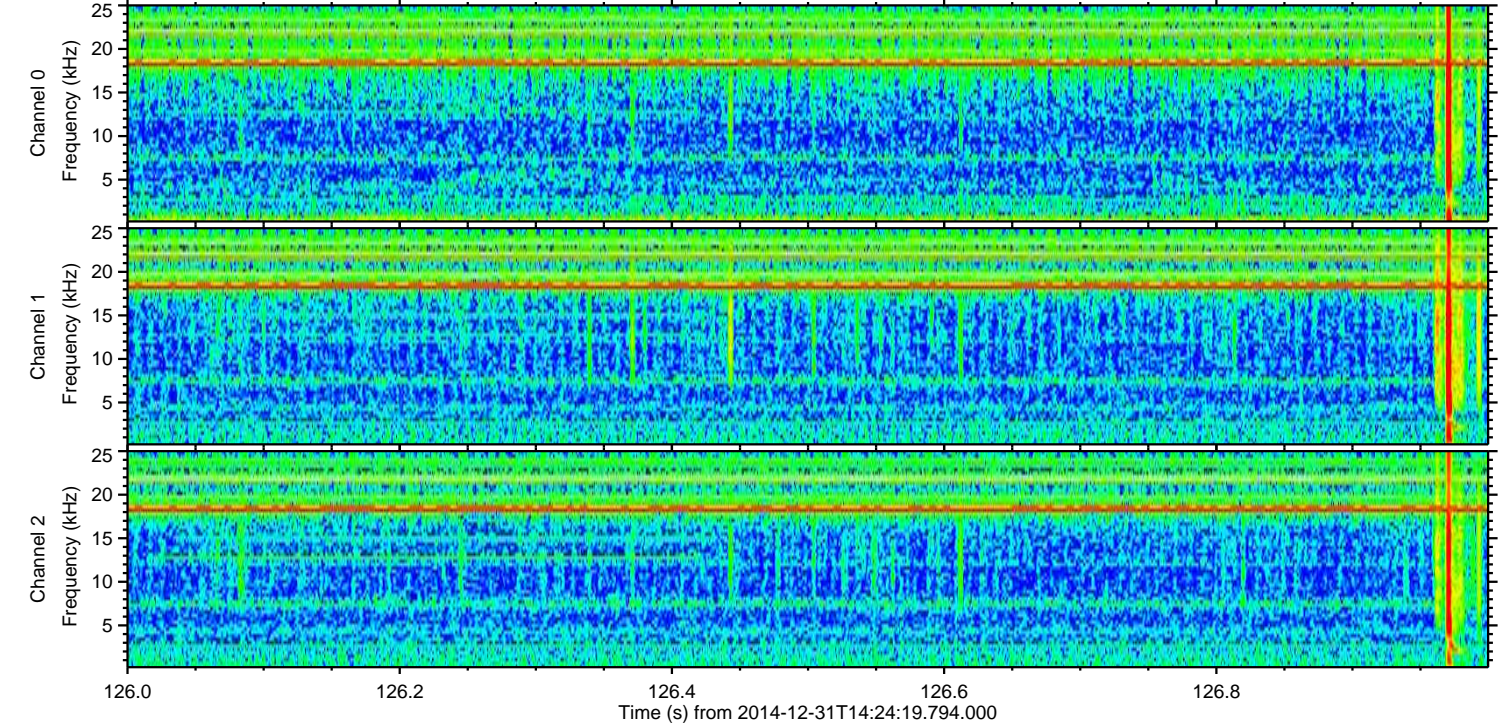
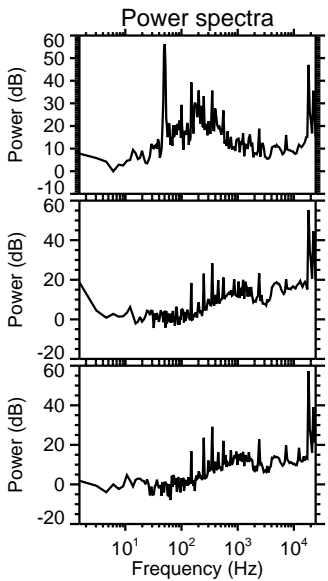
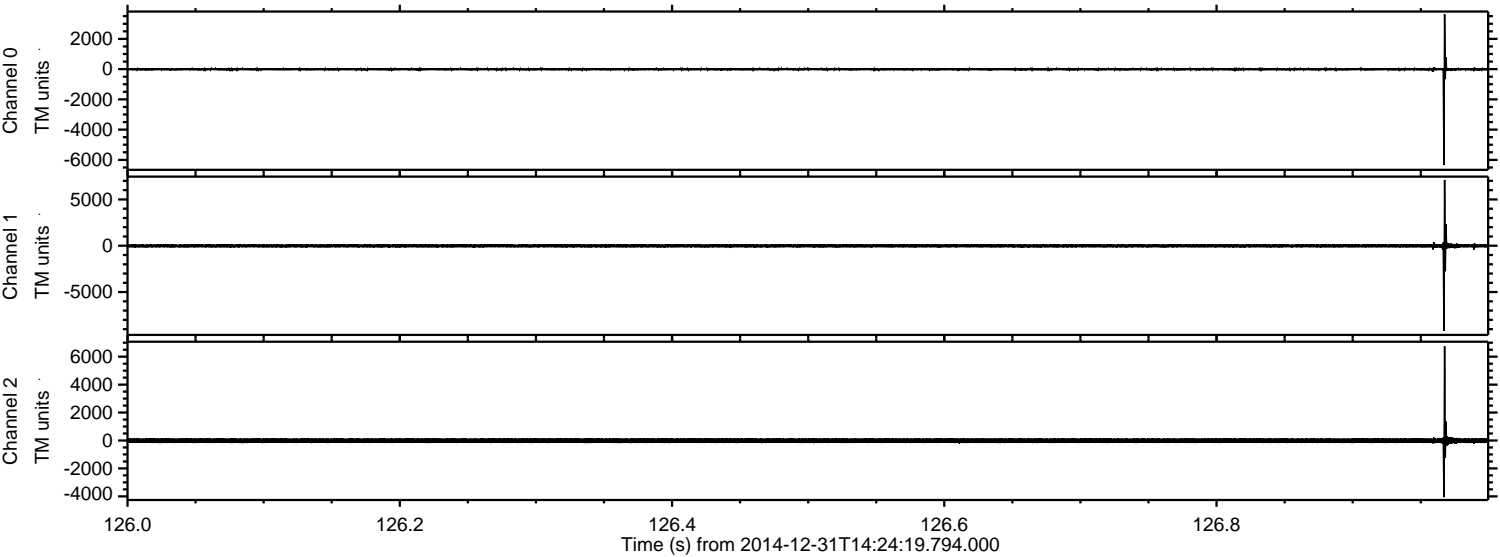

Processed Sat Jan 3 01:19:58 2015 by ELM ver.2012-10-06 from 001__elm20141231_142418__dat00.bin

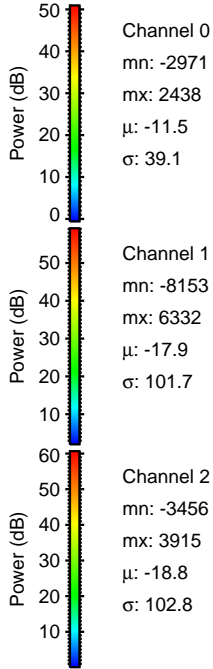
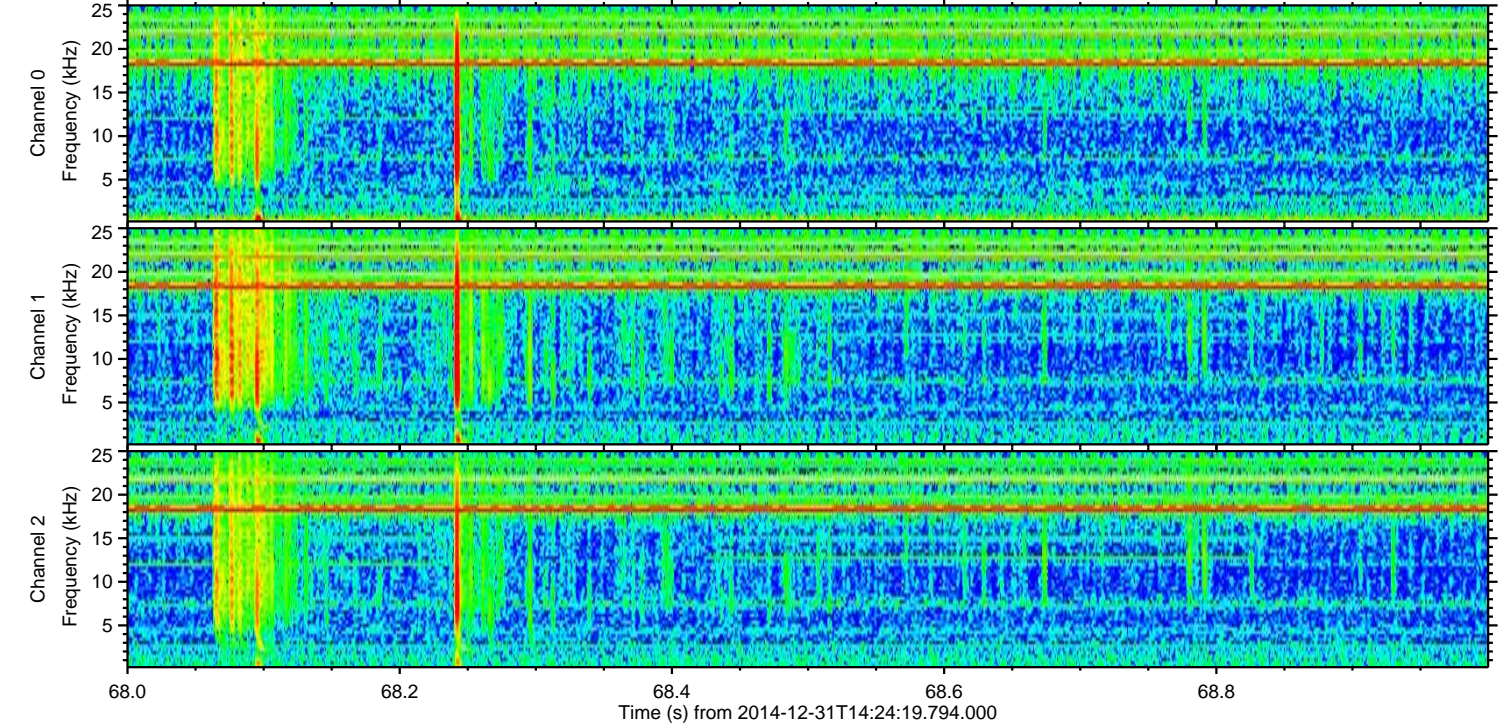
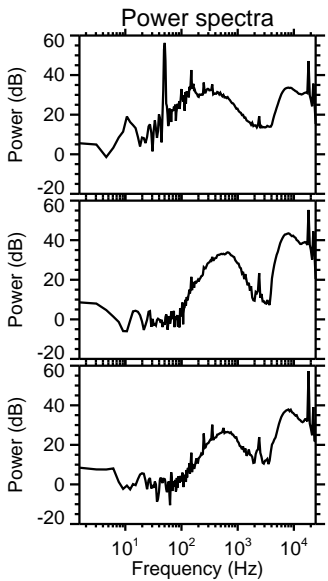
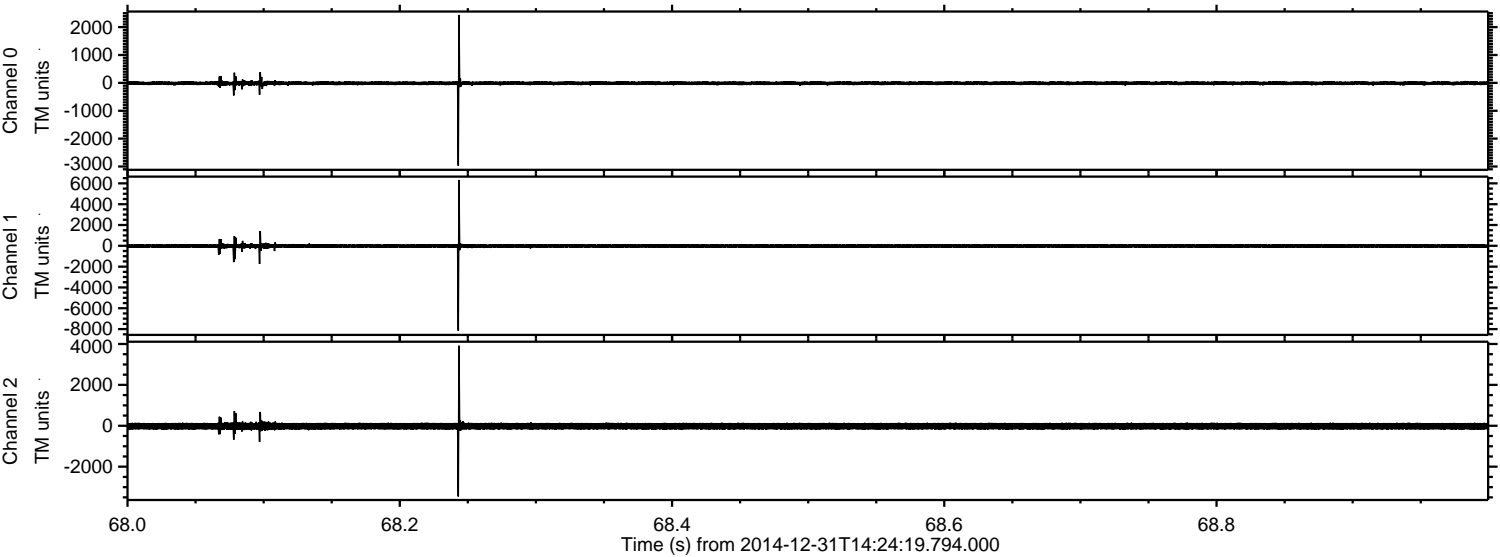

ELMAVAN 3D WAVEFORMS (Measured data sampled at 50 kHz) 49807 packets of 144 samples from 2014-12-31T14:24:19.794.000. Part 103/144

Processed Sat Jan 3 01:19:59 2015 by ELM ver.2012-10-06 from 001__elm20141231_142418__dat00.bin

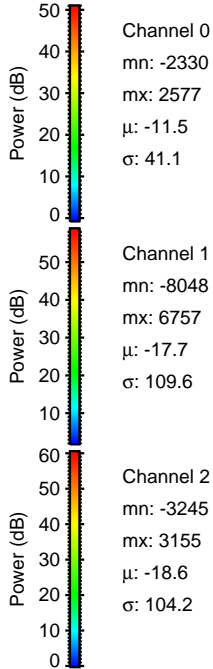
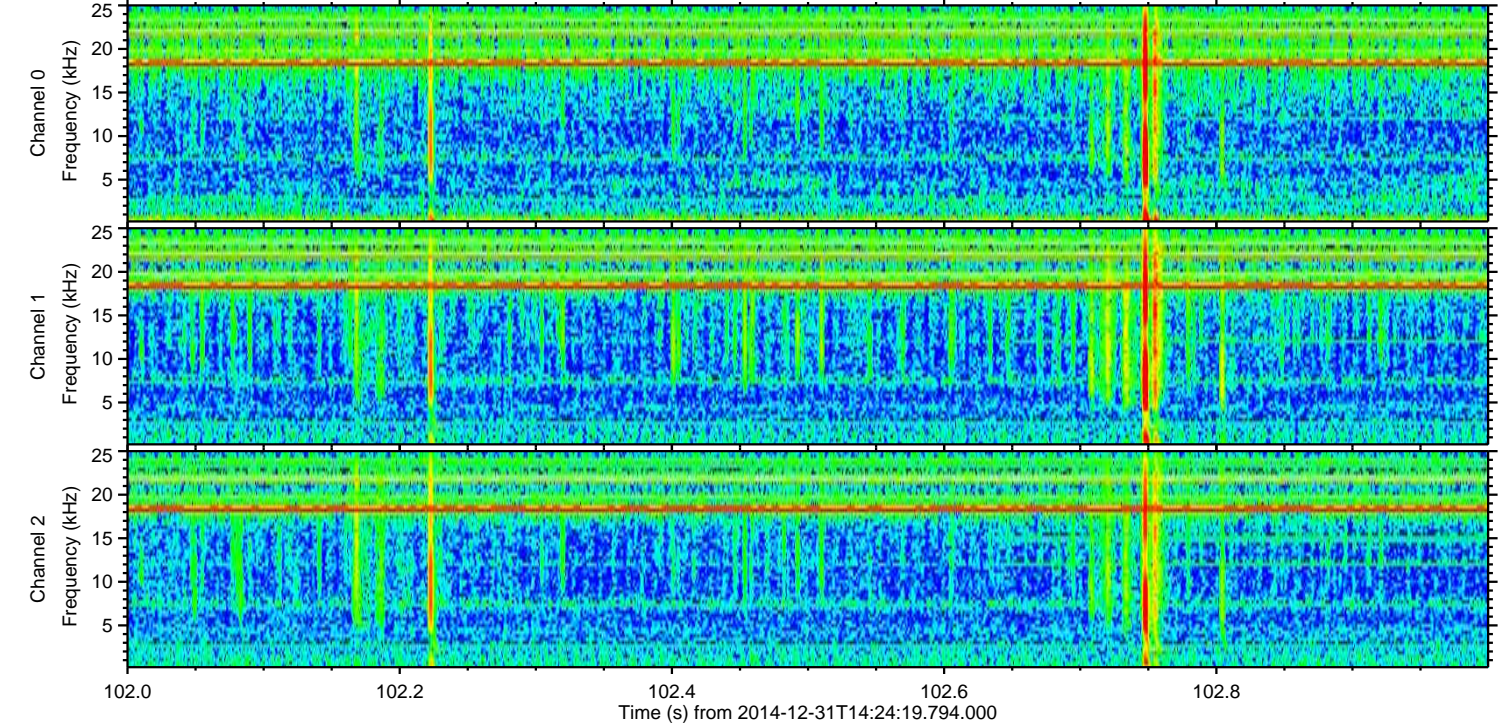
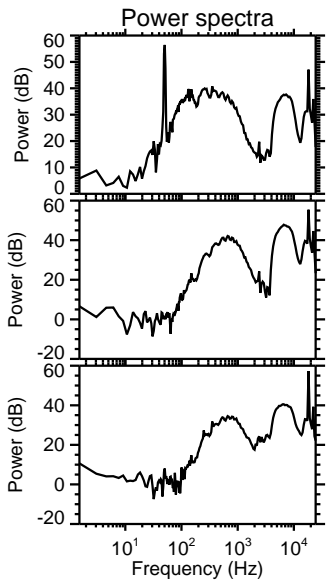
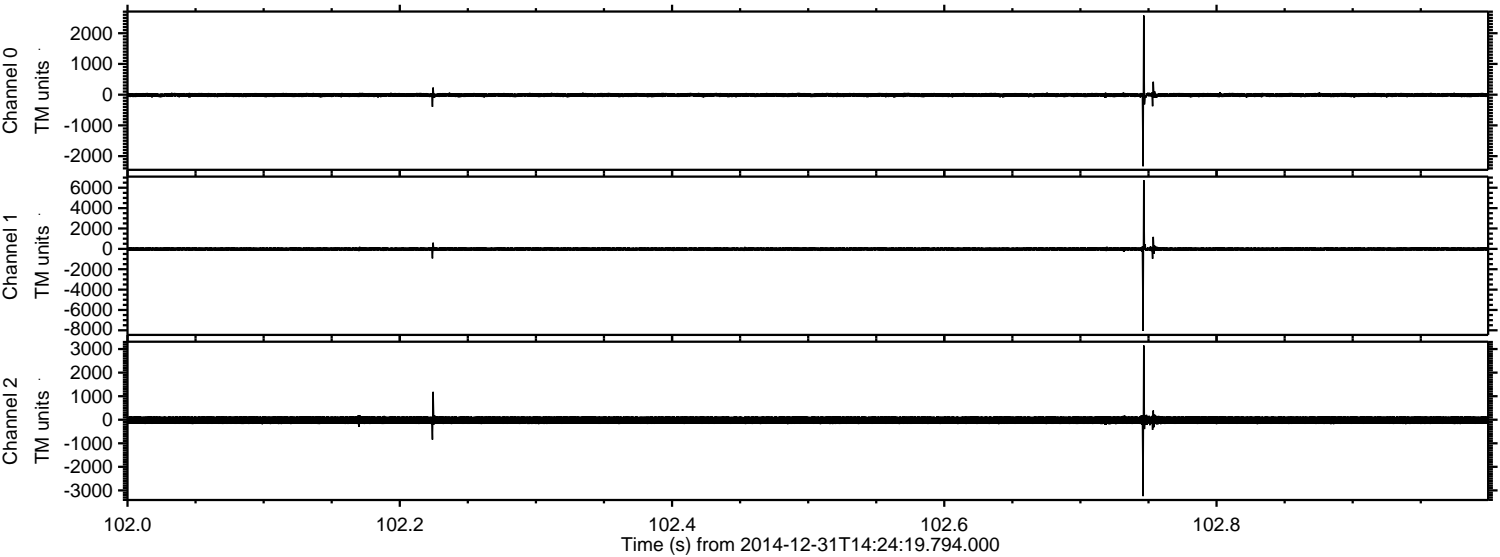

Processed Sat Jan 3 01:20:00 2015 by ELM ver.2012-10-06 from 001__elm20141231_142418__dat00.bin

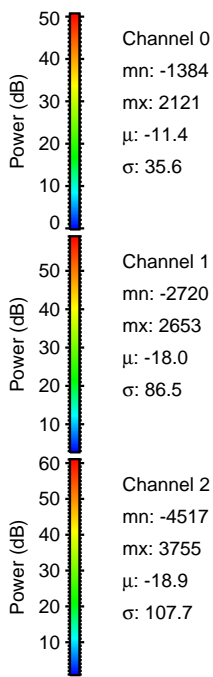
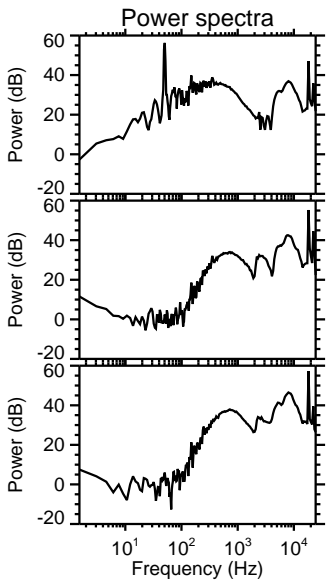
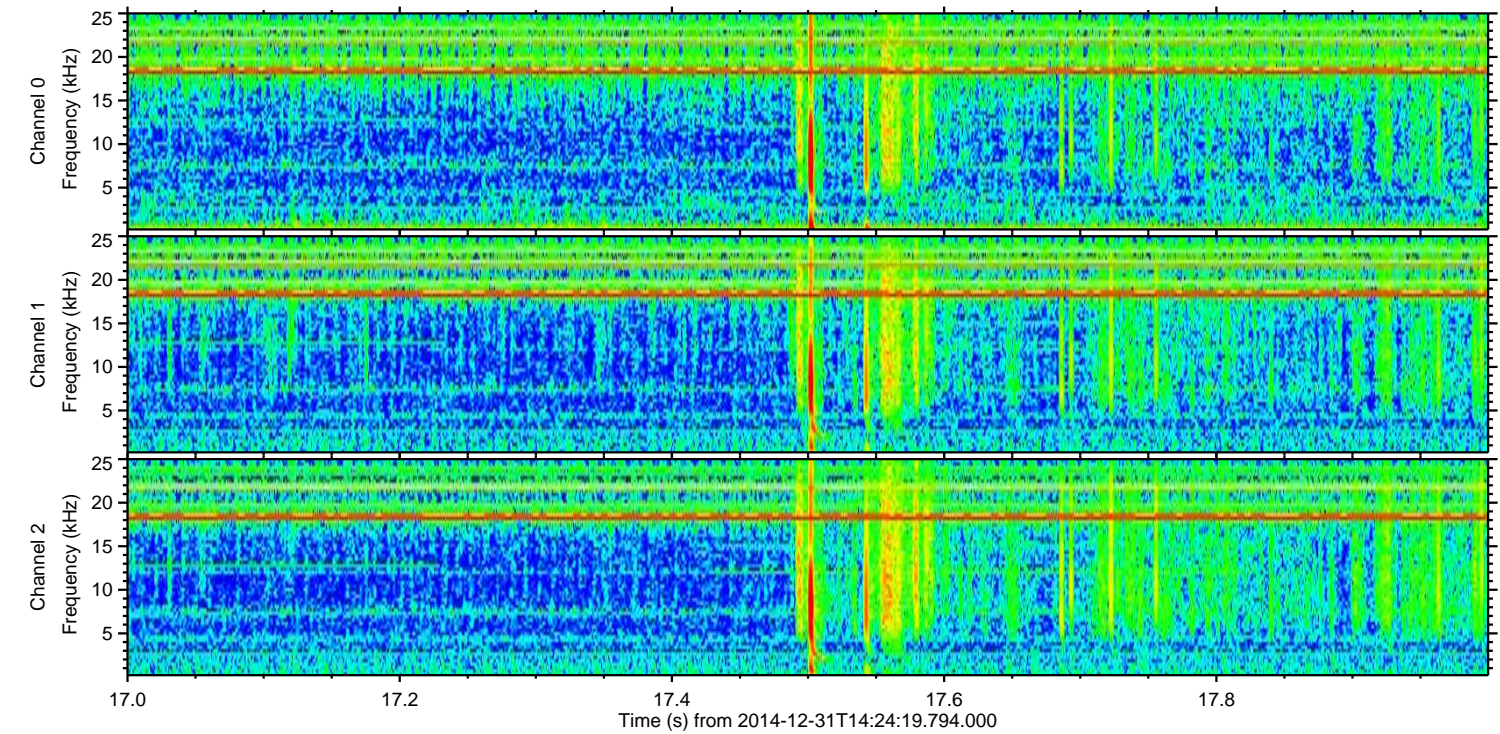
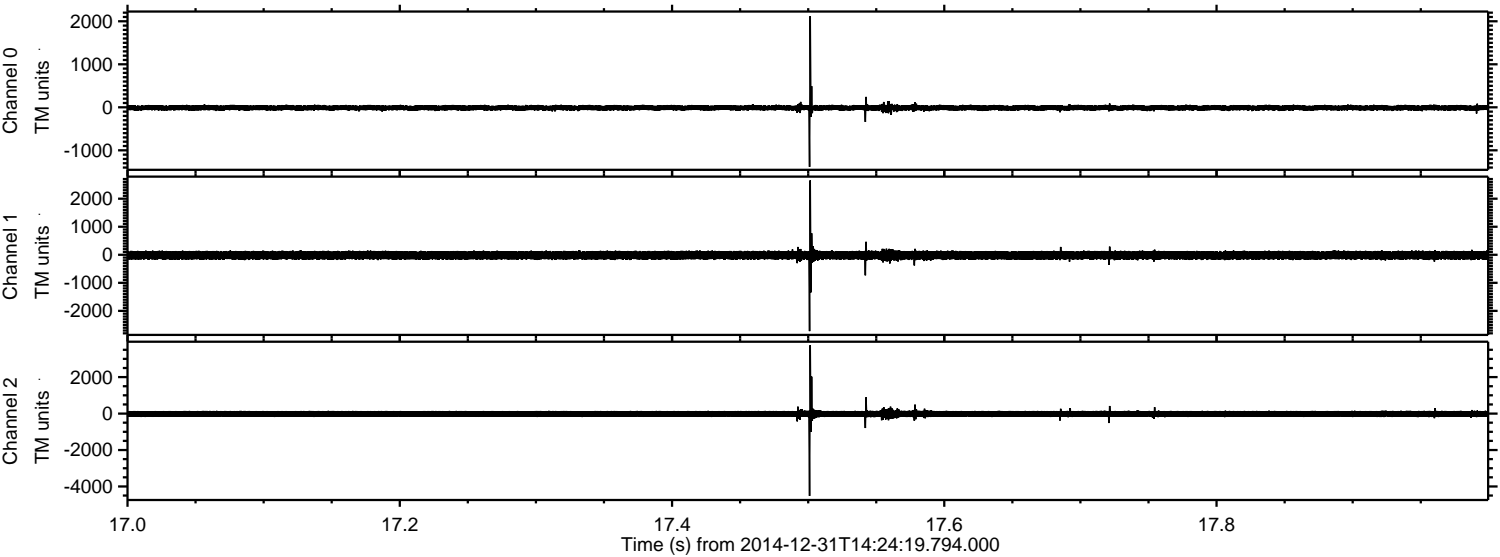

Channel 0
mn: -1384
mx: 2121
 μ : -11.4
 σ : 35.6

Channel 1
mn: -2720
mx: 2653
 μ : -18.0
 σ : 86.5

Channel 2
mn: -4517
mx: 3755
 μ : -18.9
 σ : 107.7

Processed Sat Jan 3 01:20:01 2015 by ELM ver.2012-10-06 from 001__elm20141231_142418__dat00.bin

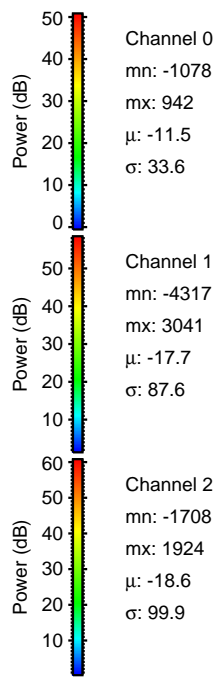
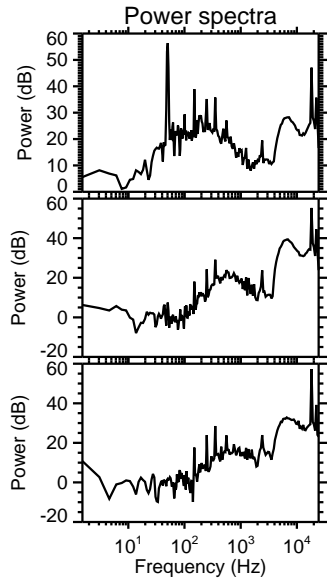
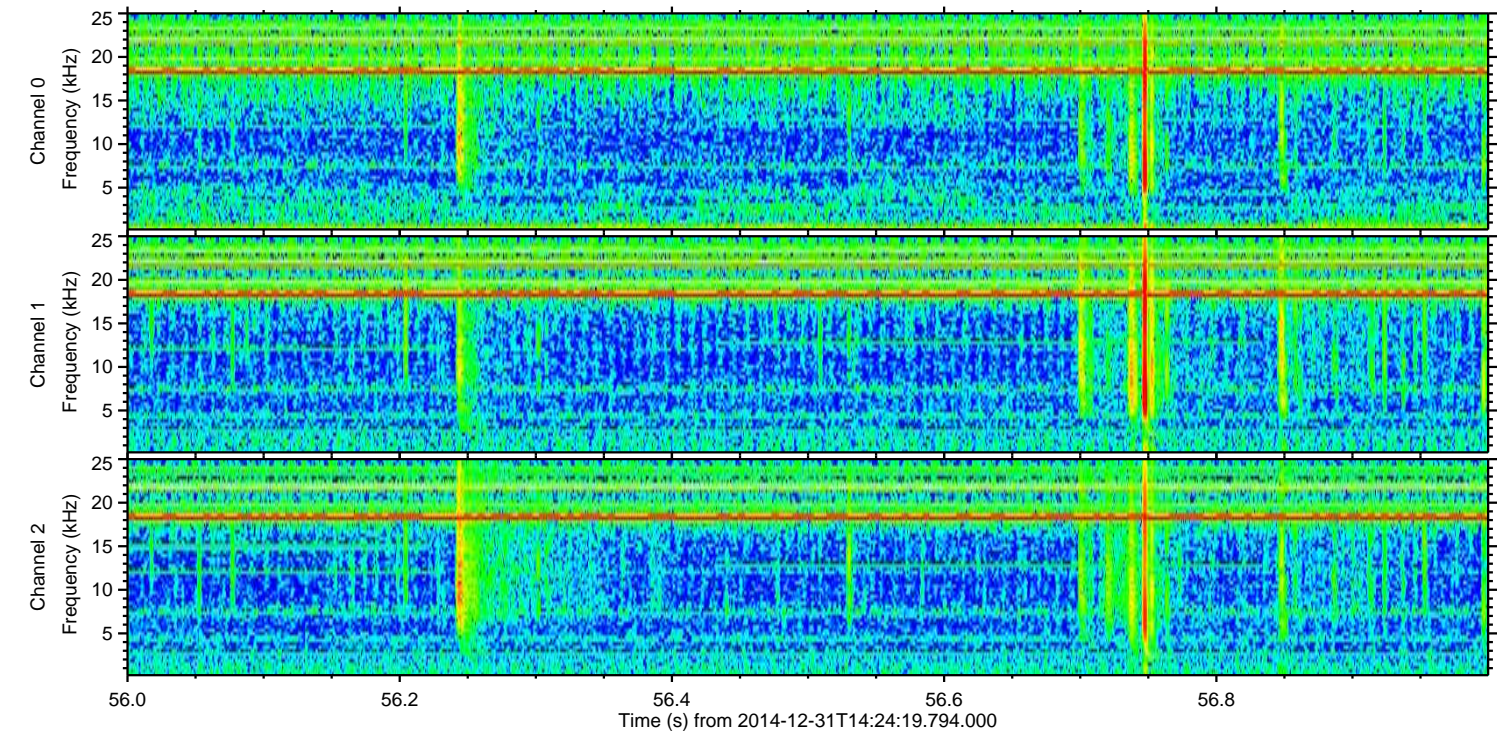
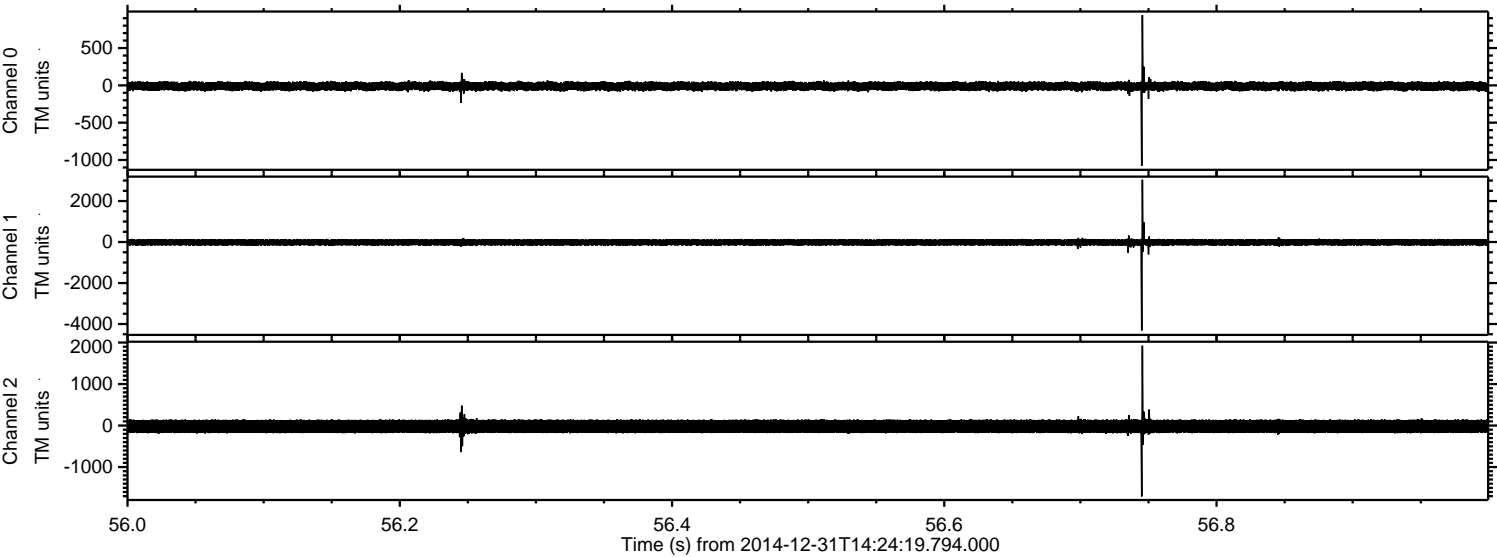

Processed Sat Jan 3 01:20:01 2015 by ELM ver.2012-10-06 from 001__elm20141231_142418__dat00.bin

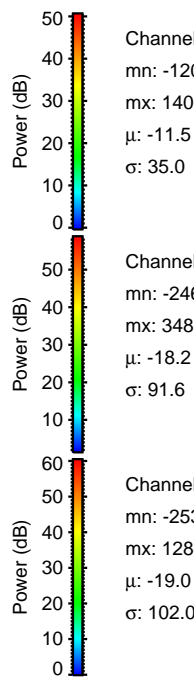
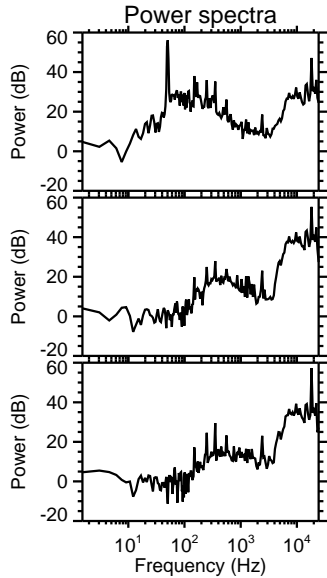
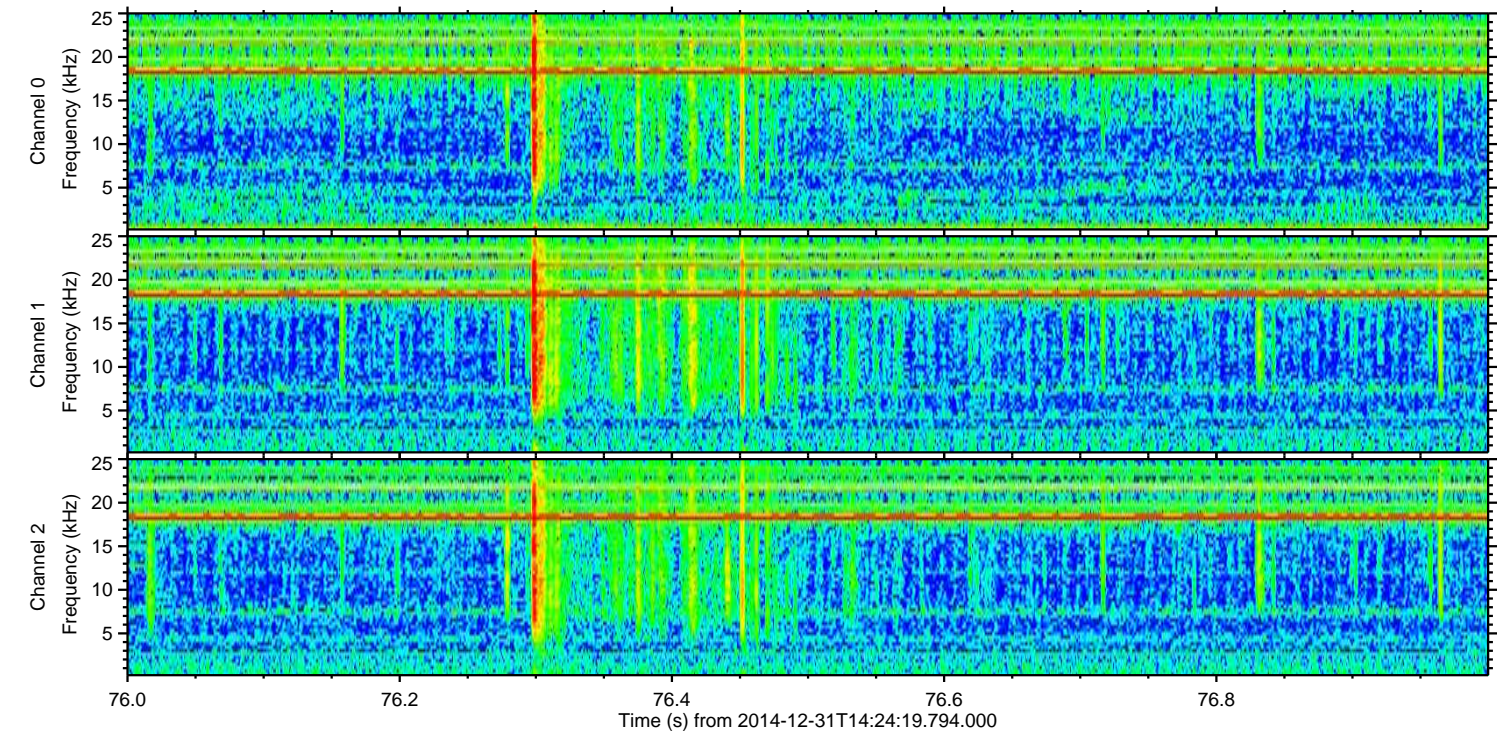
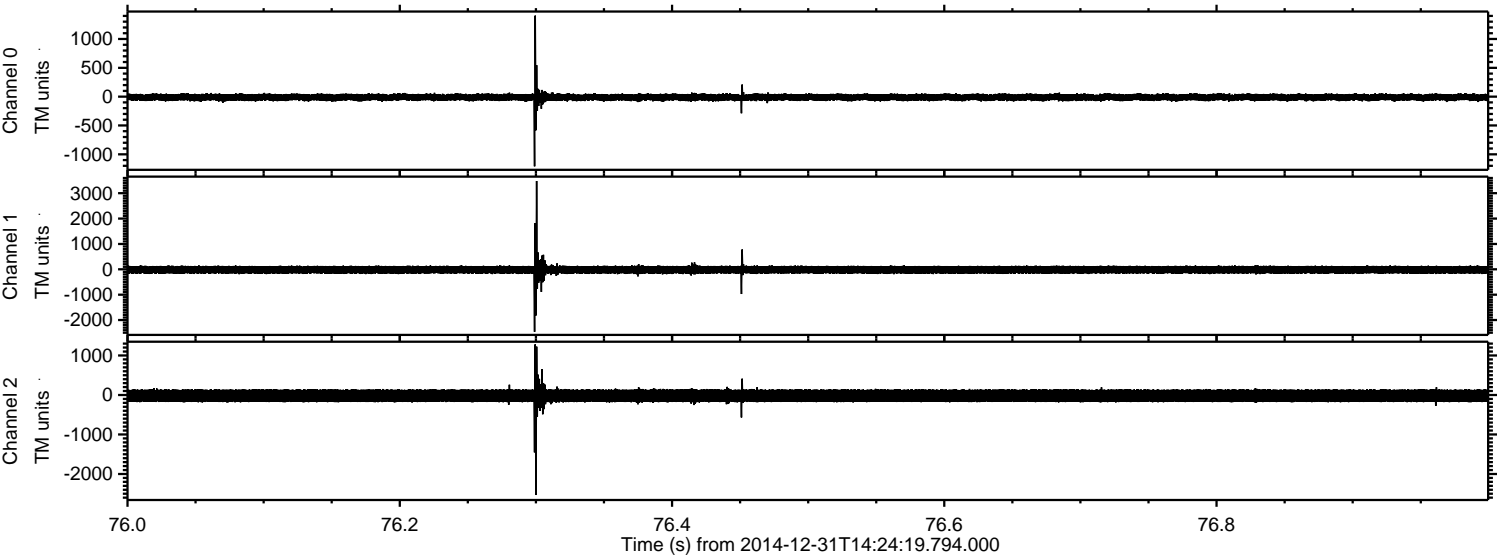

Processed Sat Jan 3 01:20:02 2015 by ELM ver.2012-10-06 from 001__elm20141231_142418__dat00.bin

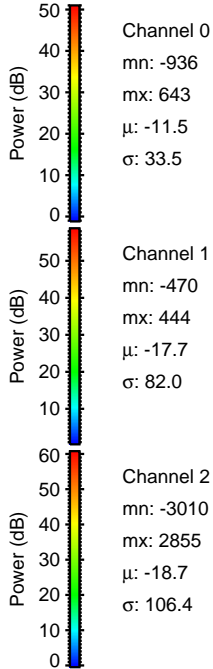
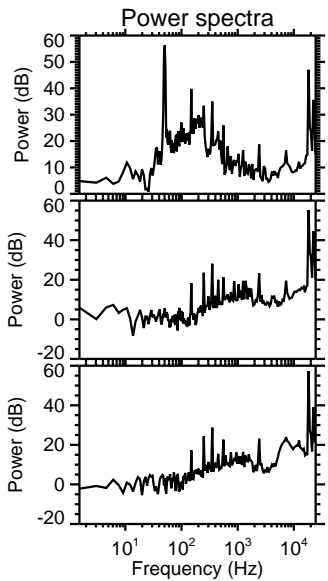
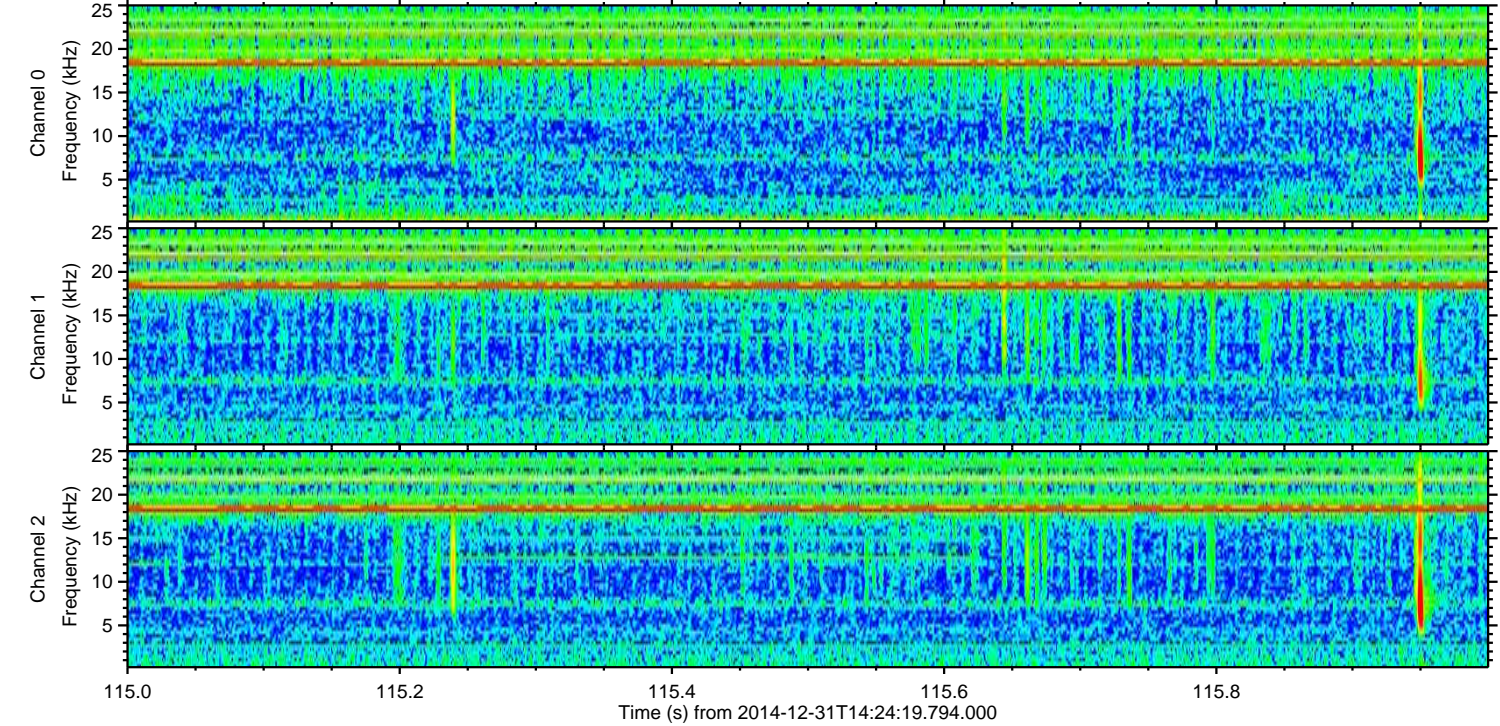
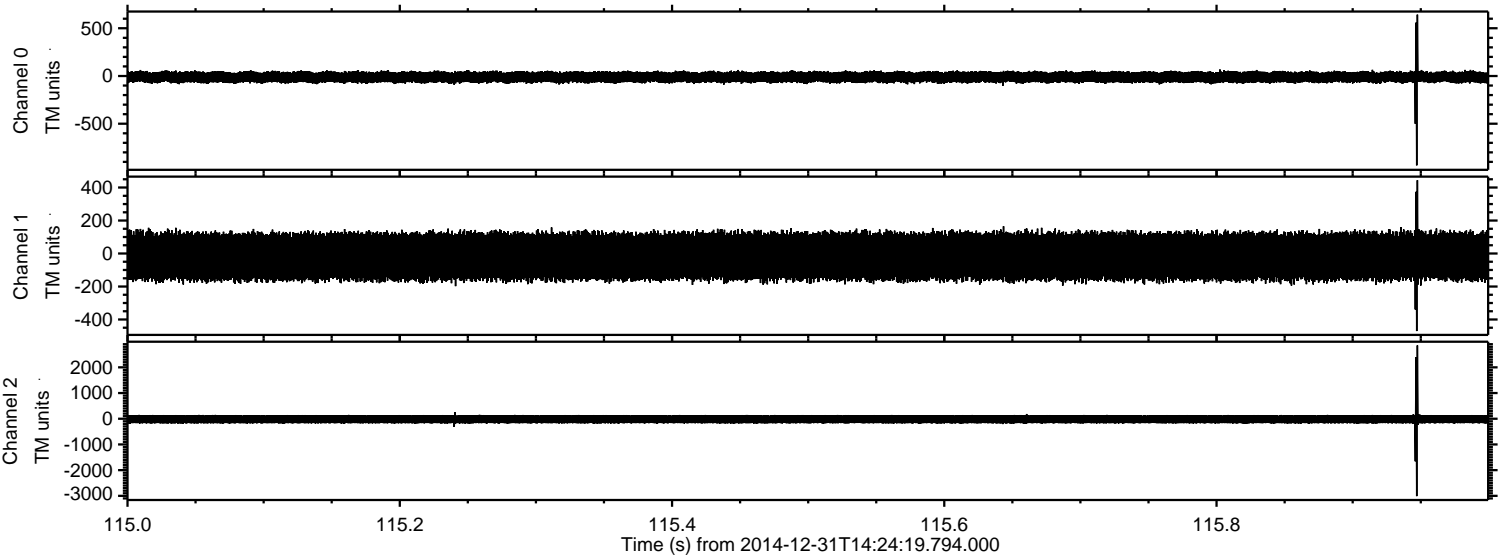

Processed Sat Jan 3 01:20:03 2015 by ELM ver.2012-10-06 from 001__elm20141231_142418__dat00.bin

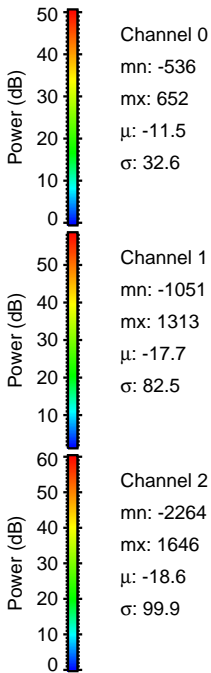
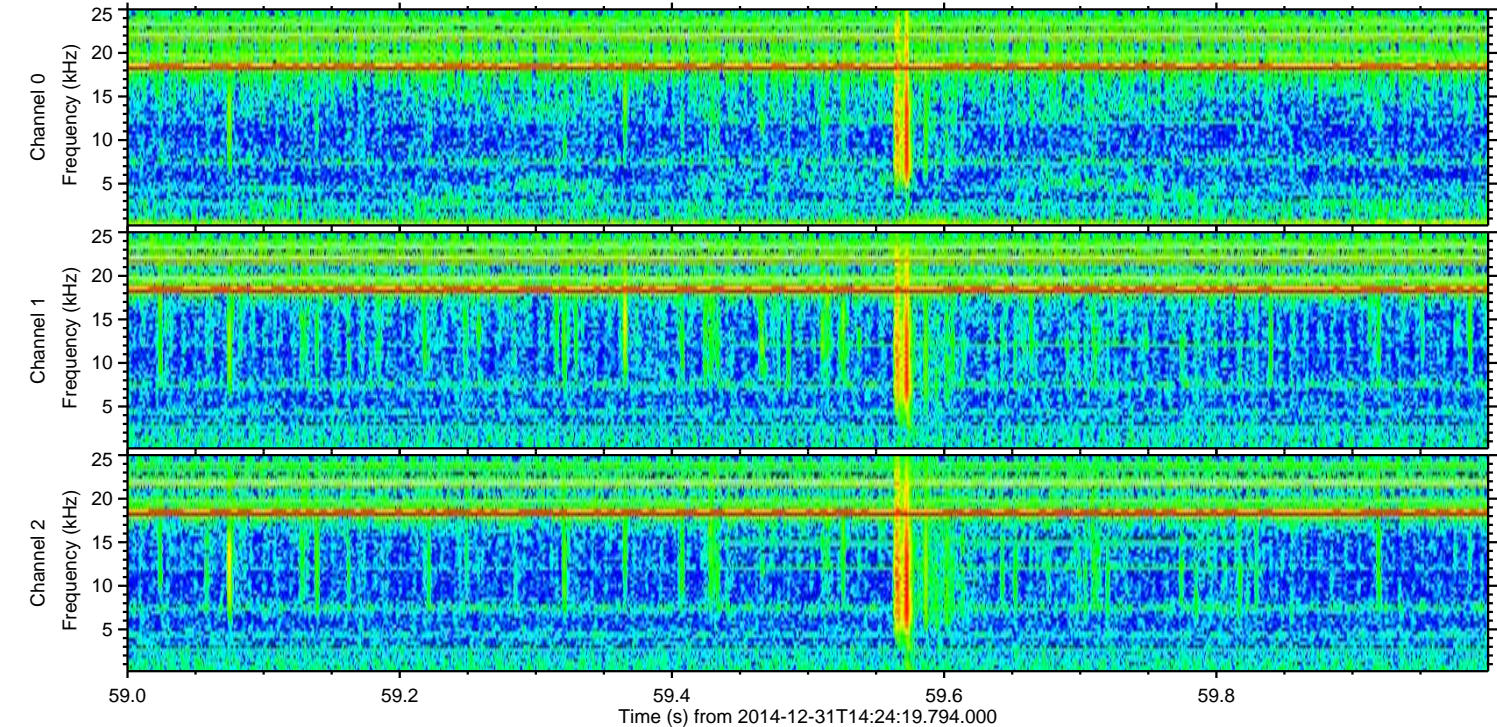
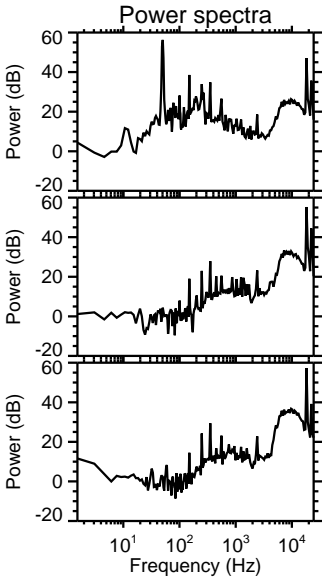
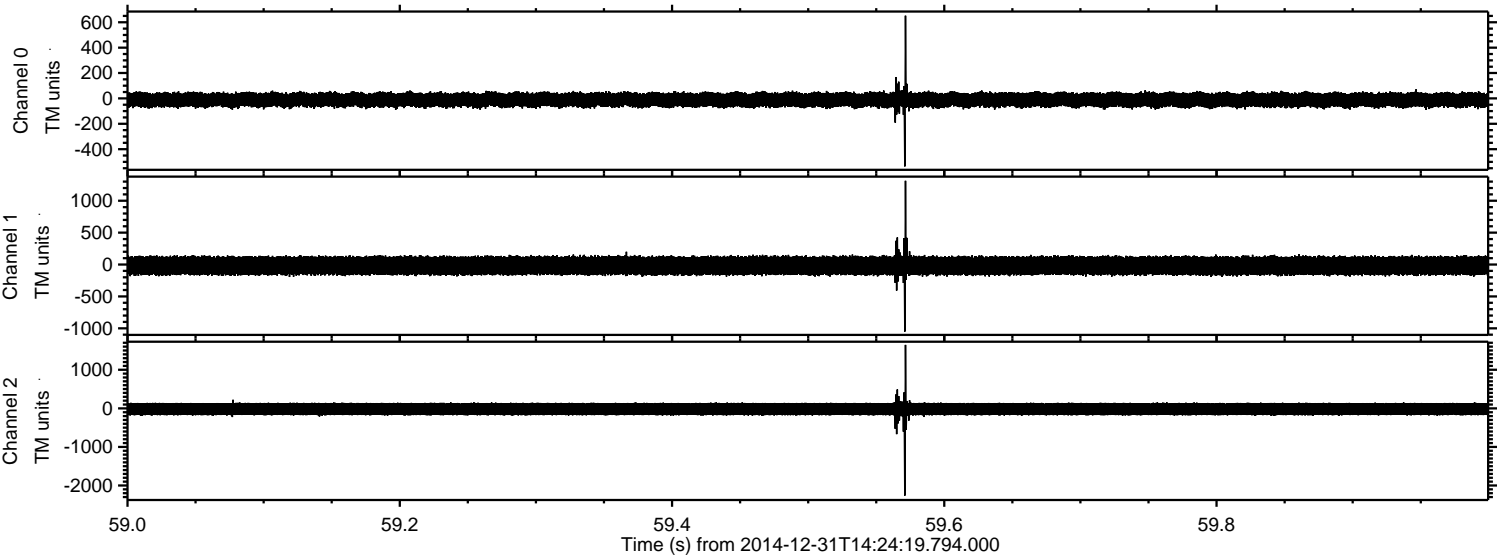

Processed Sat Jan 3 01:20:04 2015 by ELM ver.2012-10-06 from 001__elm20141231_142418__dat00.bin

