

ELMAVAN 3D WAVEFORMS (Measured data sampled at 50 kHz) 49805 packets of 144 samples from 2014-12-31T13:49:18.696.000.

Processed Sat Jan 3 01:11:49 2015 by ELM ver.2012-10-06 from 001__elm20141231_134917__dat00.bin

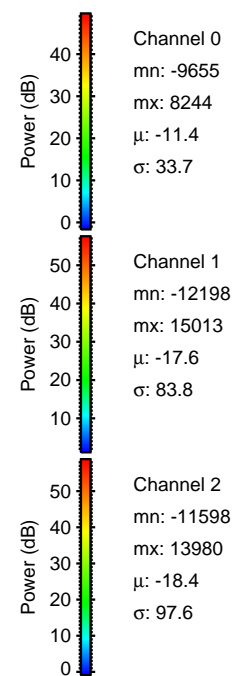

Processed Sat Jan 3 01:12:02 2015 by ELM ver.2012-10-06 from 001__elm20141231_134917__dat00.bin

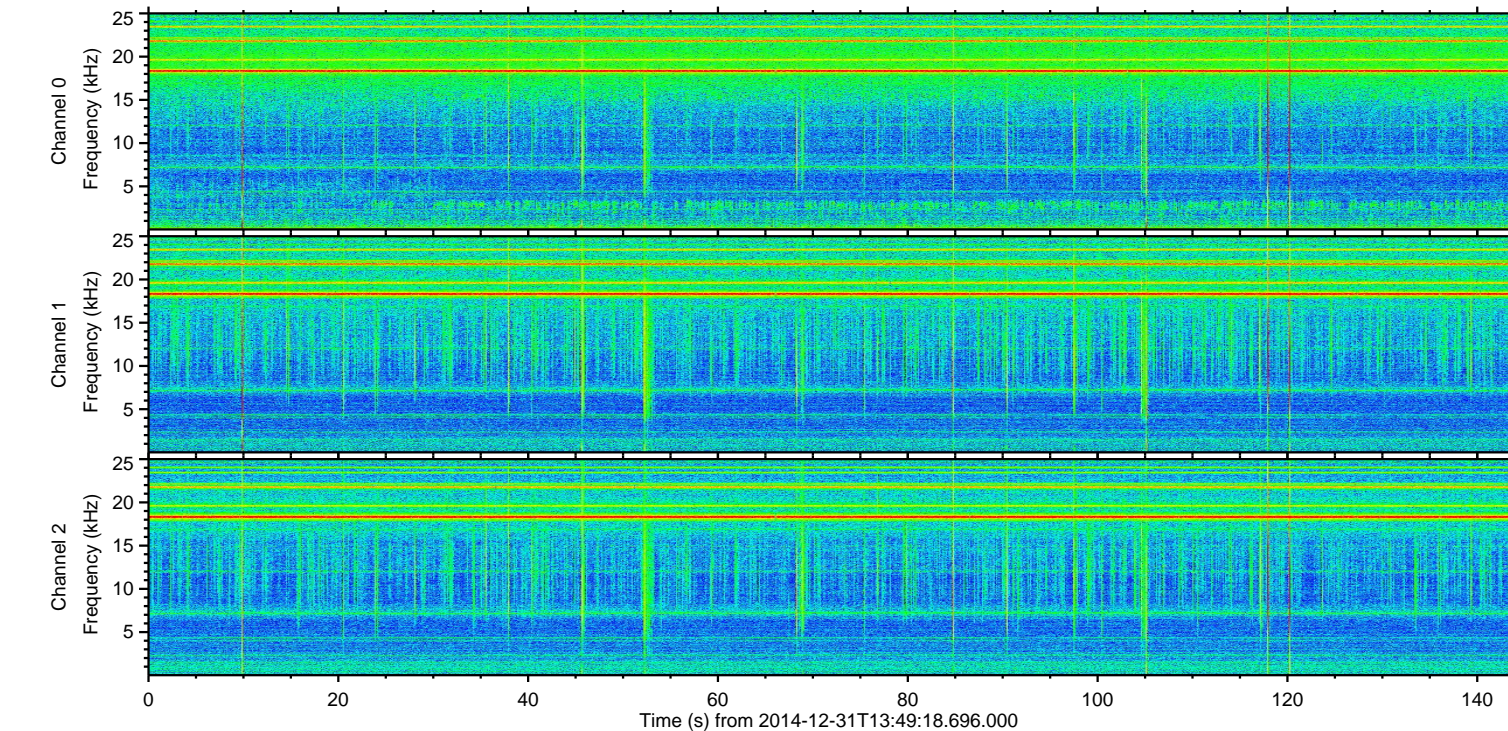
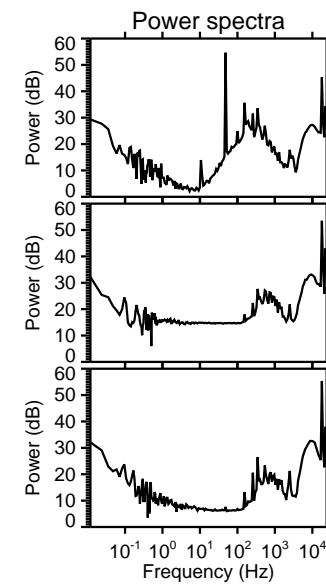
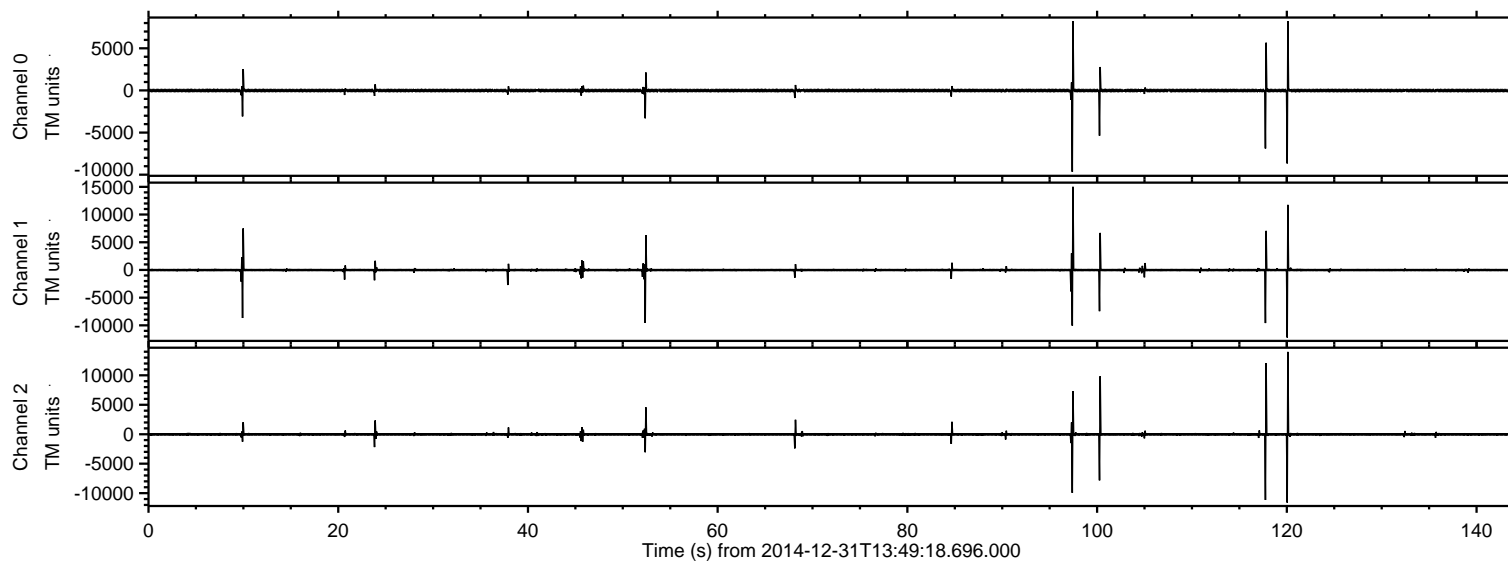
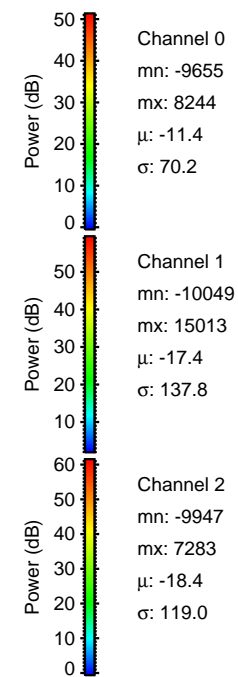
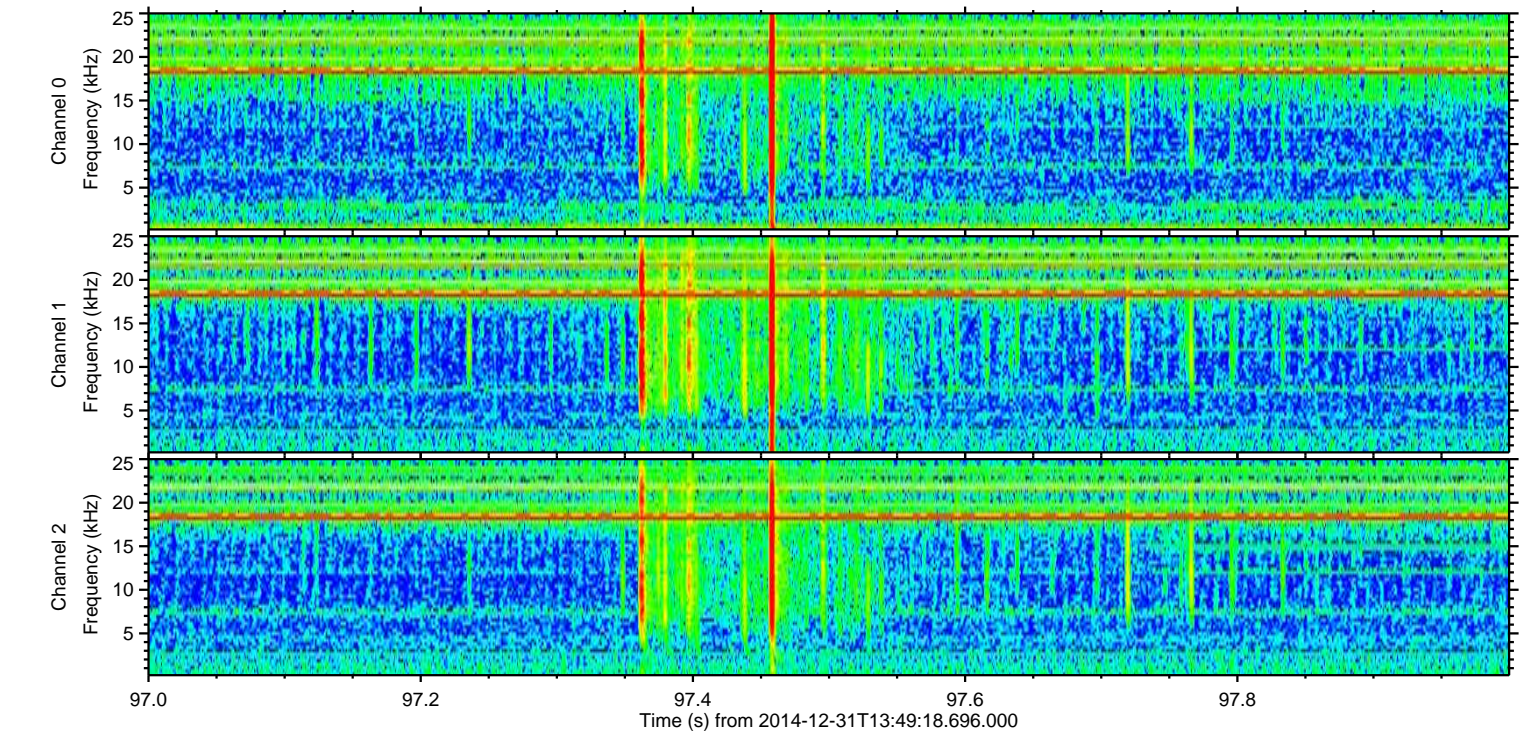
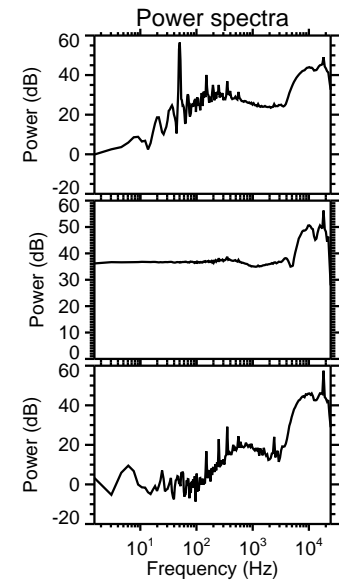
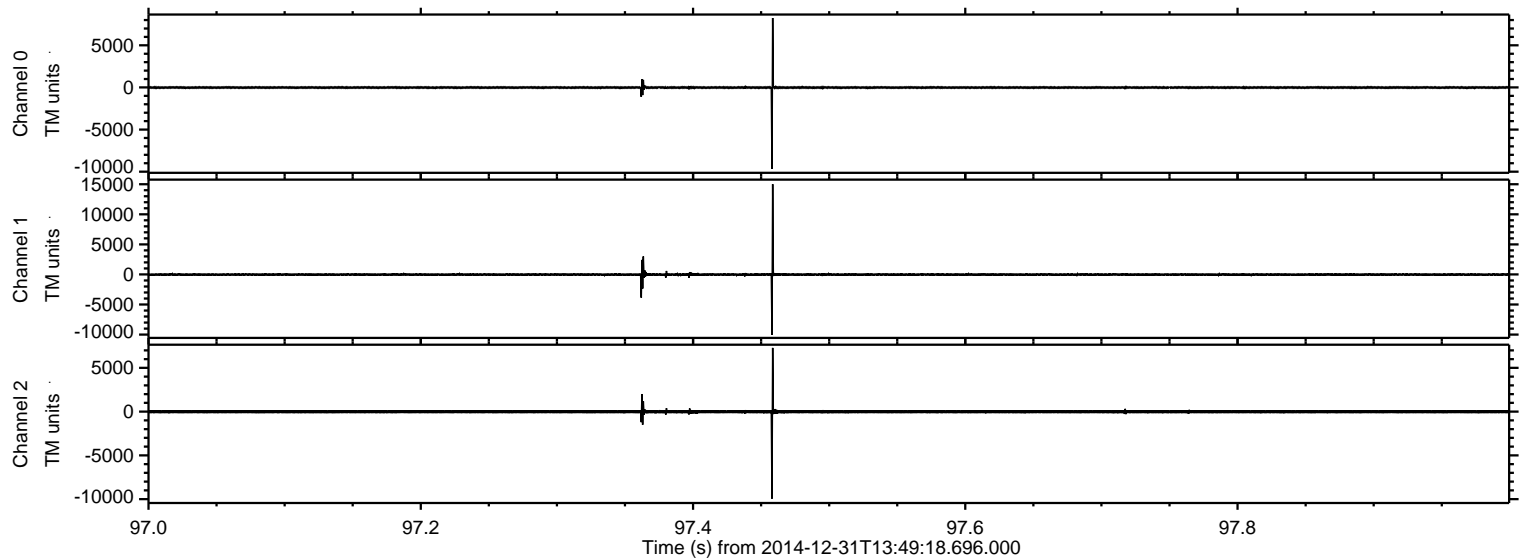

Channel 0
mn: -9655
mx: 8244
 μ : -11.4
 σ : 70.2

Channel 1
mn: -10049
mx: 15013
 μ : -17.4
 σ : 137.8

Channel 2
mn: -9947
mx: 7283
 μ : -18.4
 σ : 119.0

ELMAVAN 3D WAVEFORMS (Measured data sampled at 50 kHz) 49805 packets of 144 samples from 2014-12-31T13:49:18.696.000. Part 121/144

Processed Sat Jan 3 01:12:03 2015 by ELM ver.2012-10-06 from 001__elm20141231_134917__dat00.bin

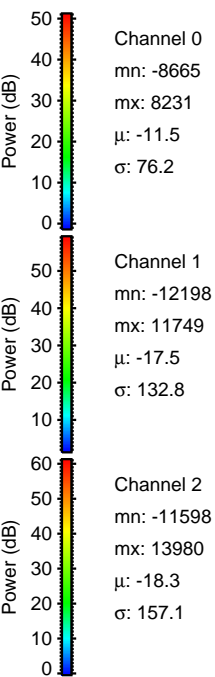
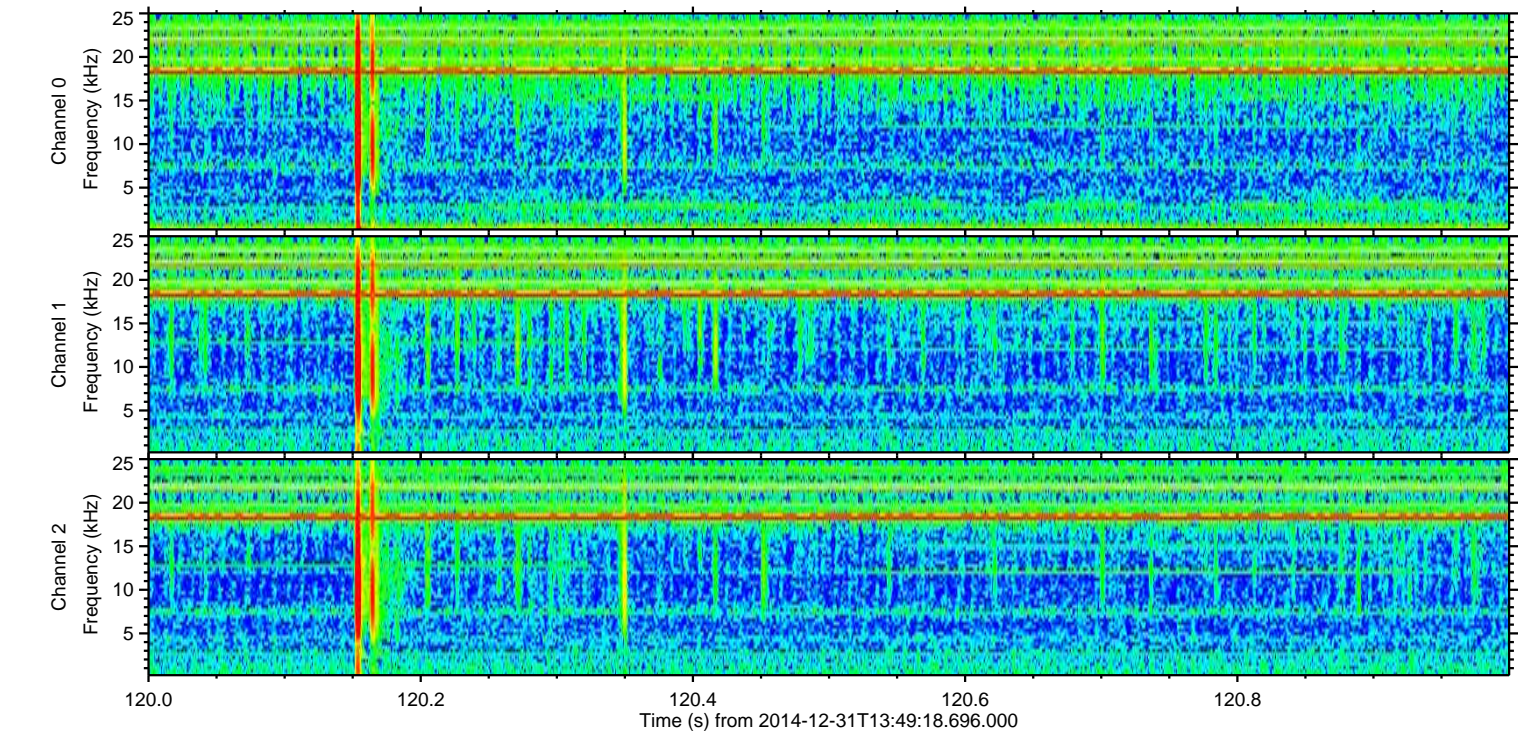
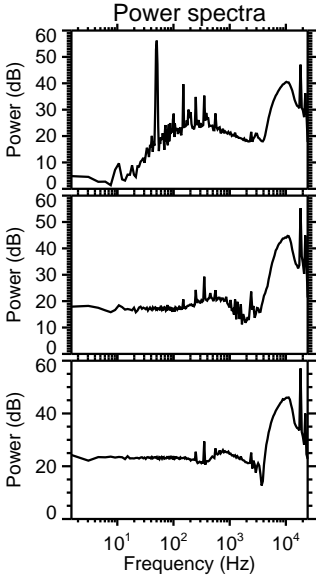
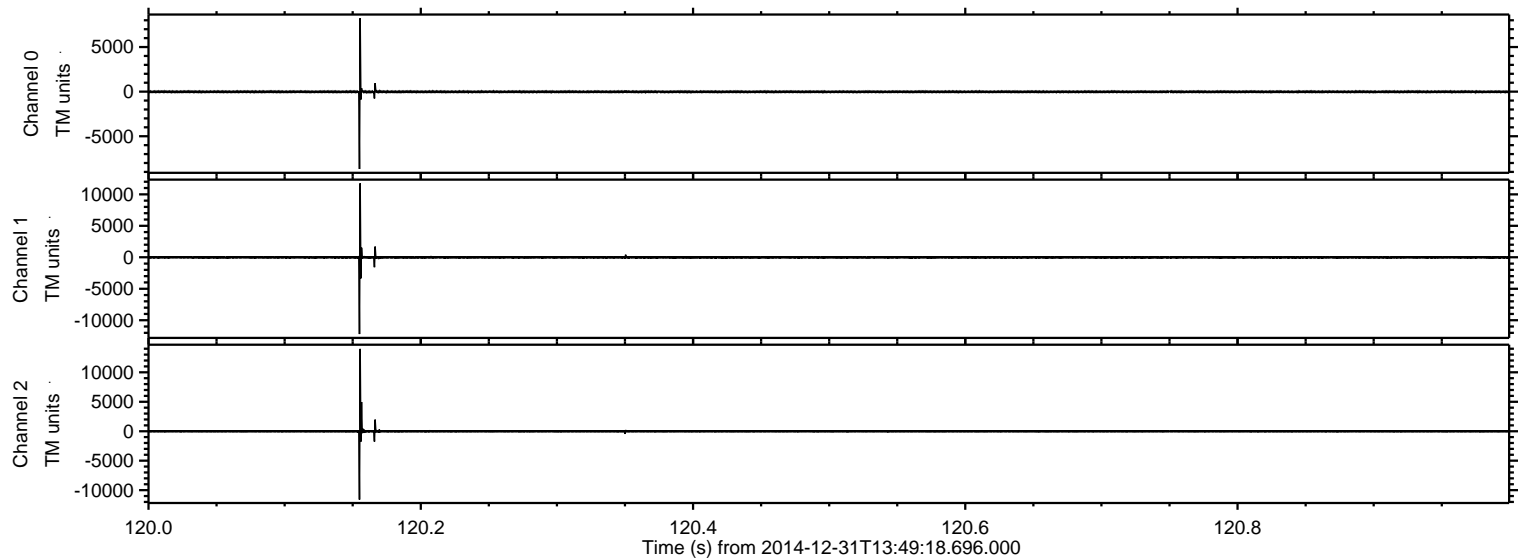

ELMAVAN 3D WAVEFORMS (Measured data sampled at 50 kHz) 49805 packets of 144 samples from 2014-12-31T13:49:18.696.000. Part 118/144

Processed Sat Jan 3 01:12:04 2015 by ELM ver.2012-10-06 from 001__elm20141231_134917__dat00.bin

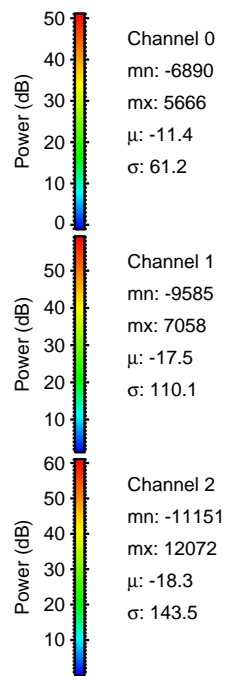
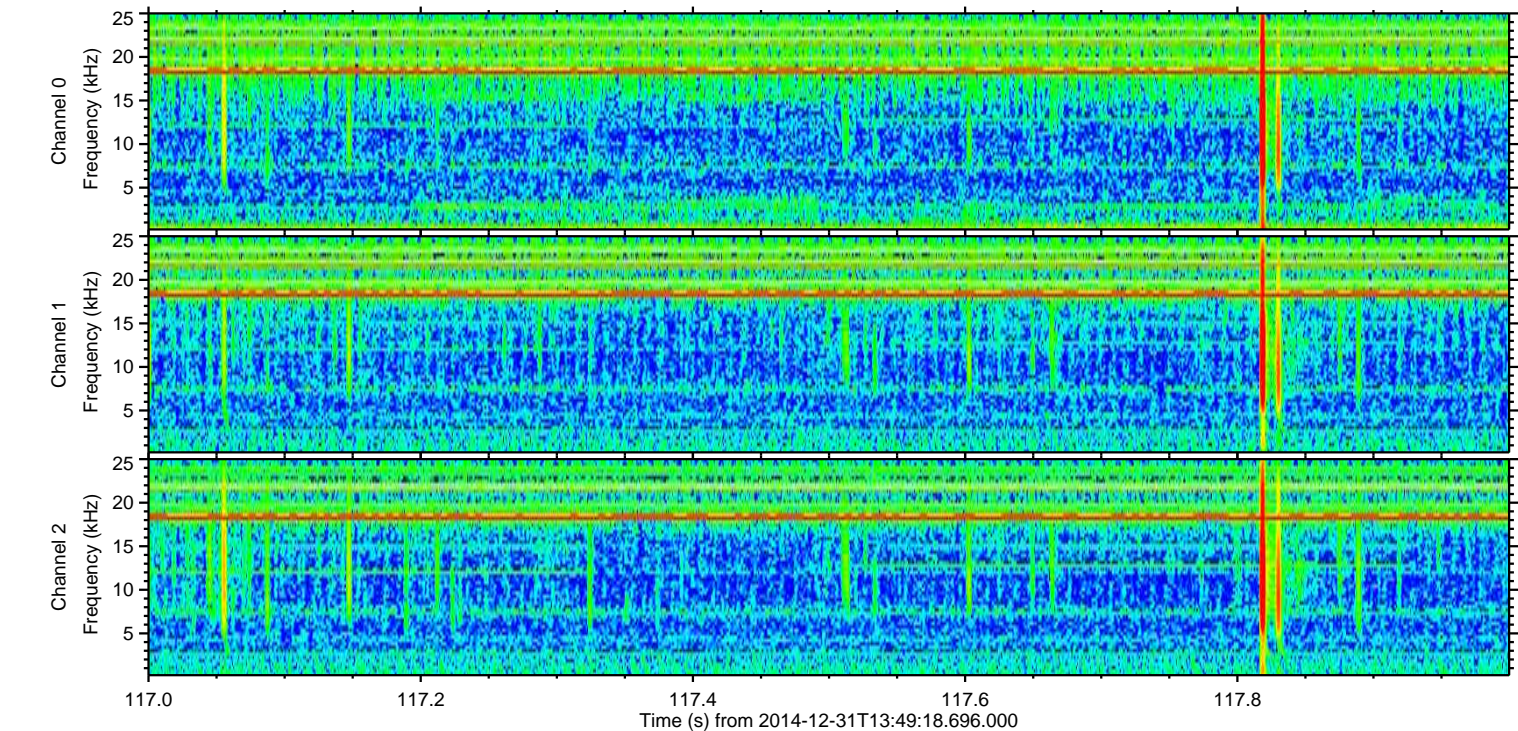
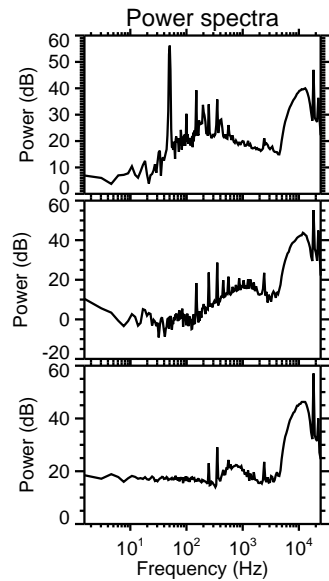
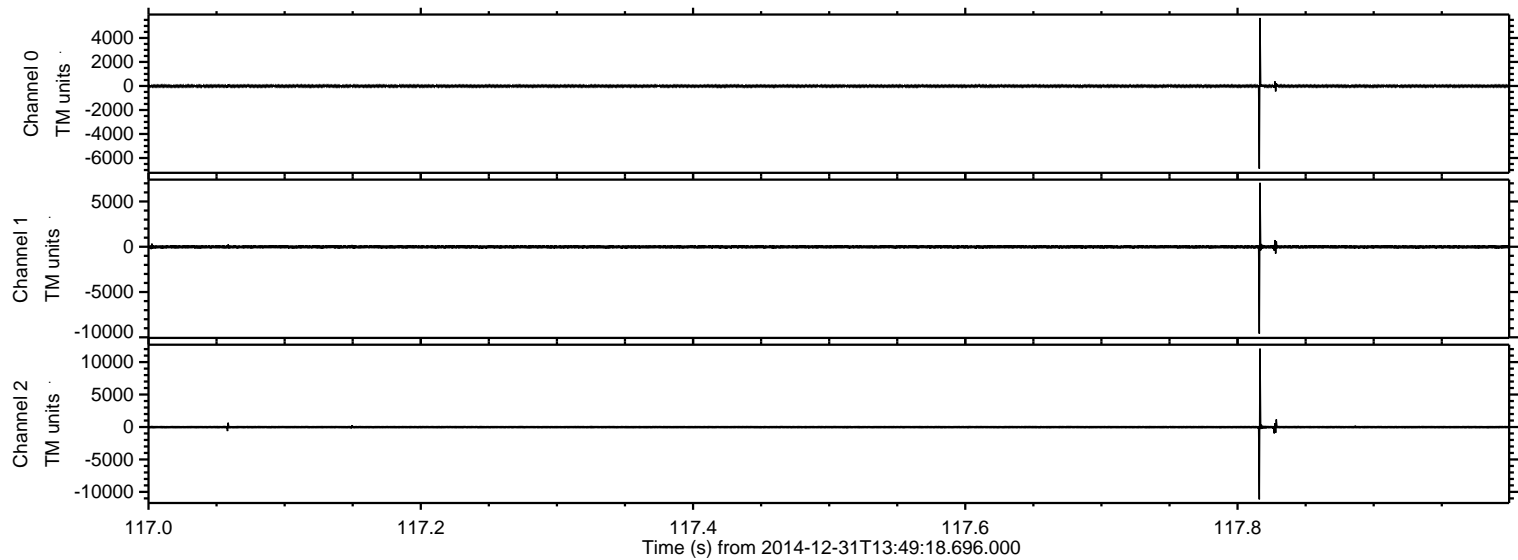

ELMAVAN 3D WAVEFORMS (Measured data sampled at 50 kHz) 49805 packets of 144 samples from 2014-12-31T13:49:18.696.000. Part 101/144

Processed Sat Jan 3 01:12:05 2015 by ELM ver.2012-10-06 from 001__elm20141231_134917__dat00.bin

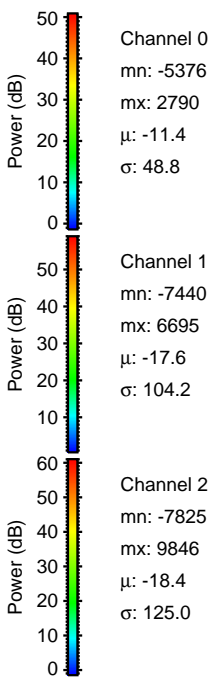
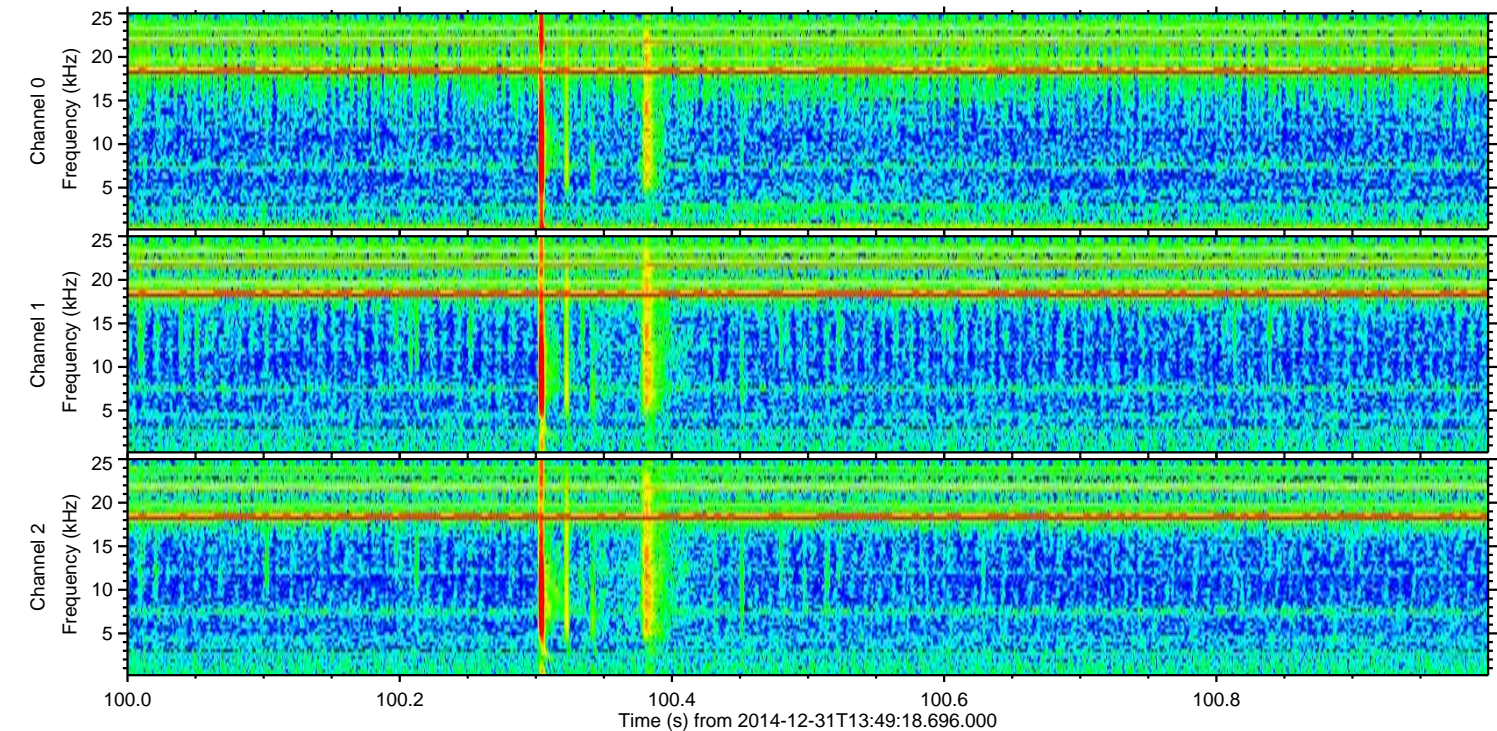
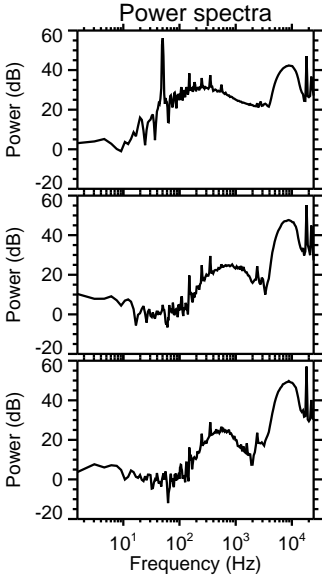
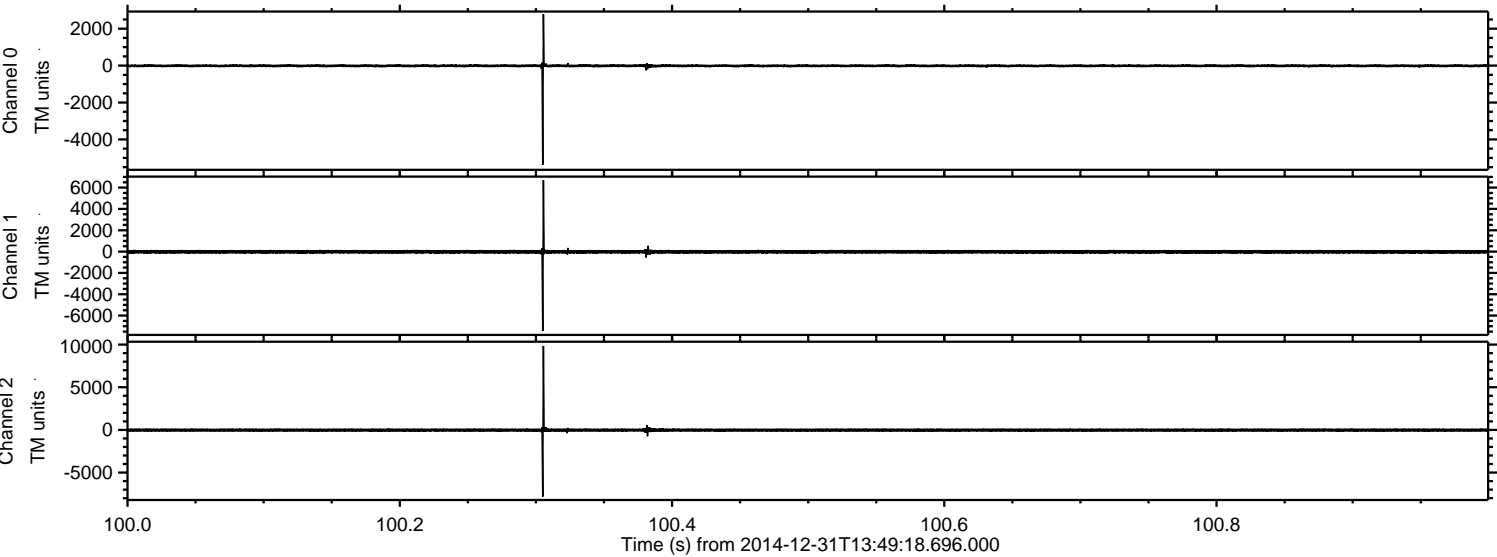

Processed Sat Jan 3 01:12:06 2015 by ELM ver.2012-10-06 from 001__elm20141231_134917__dat00.bin

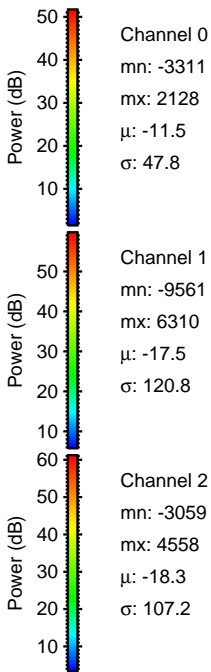
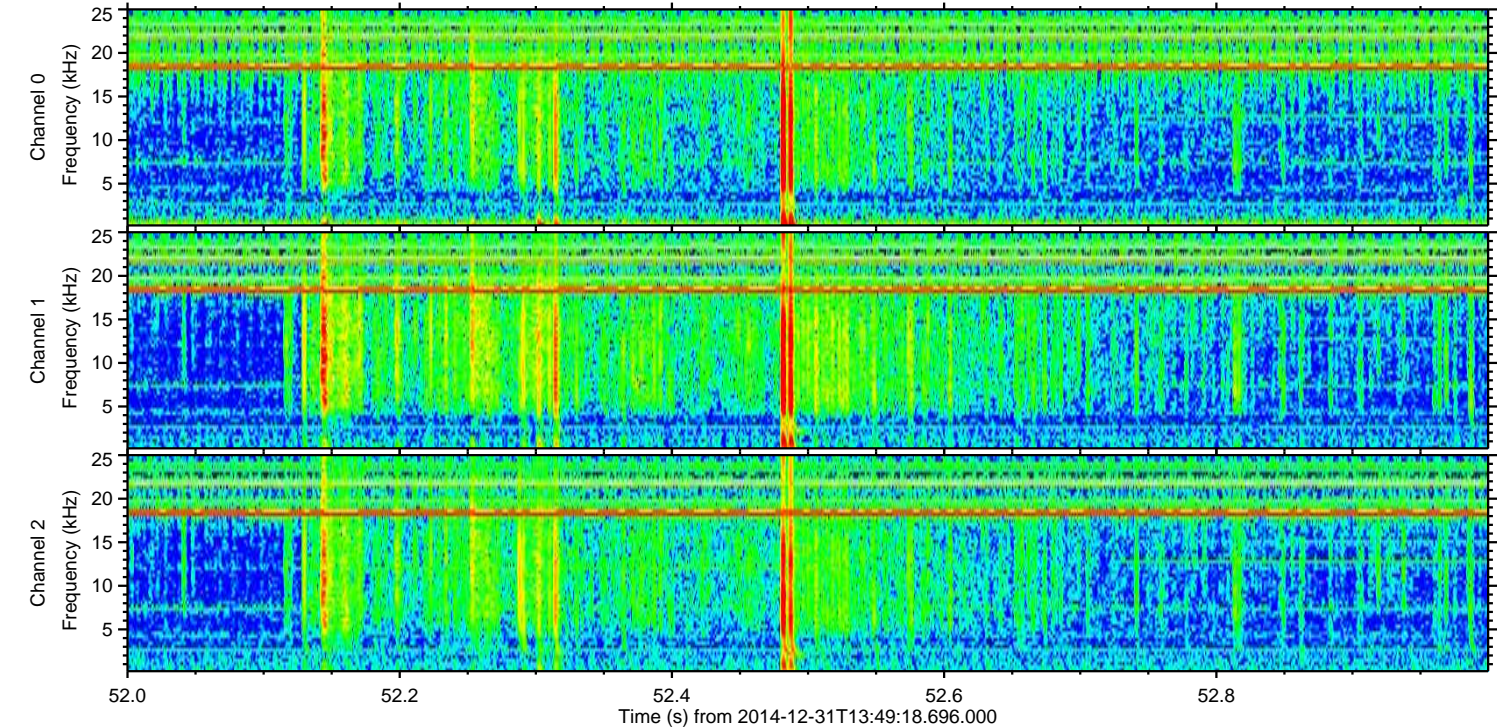
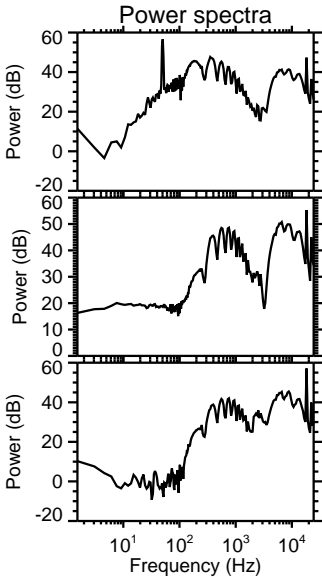
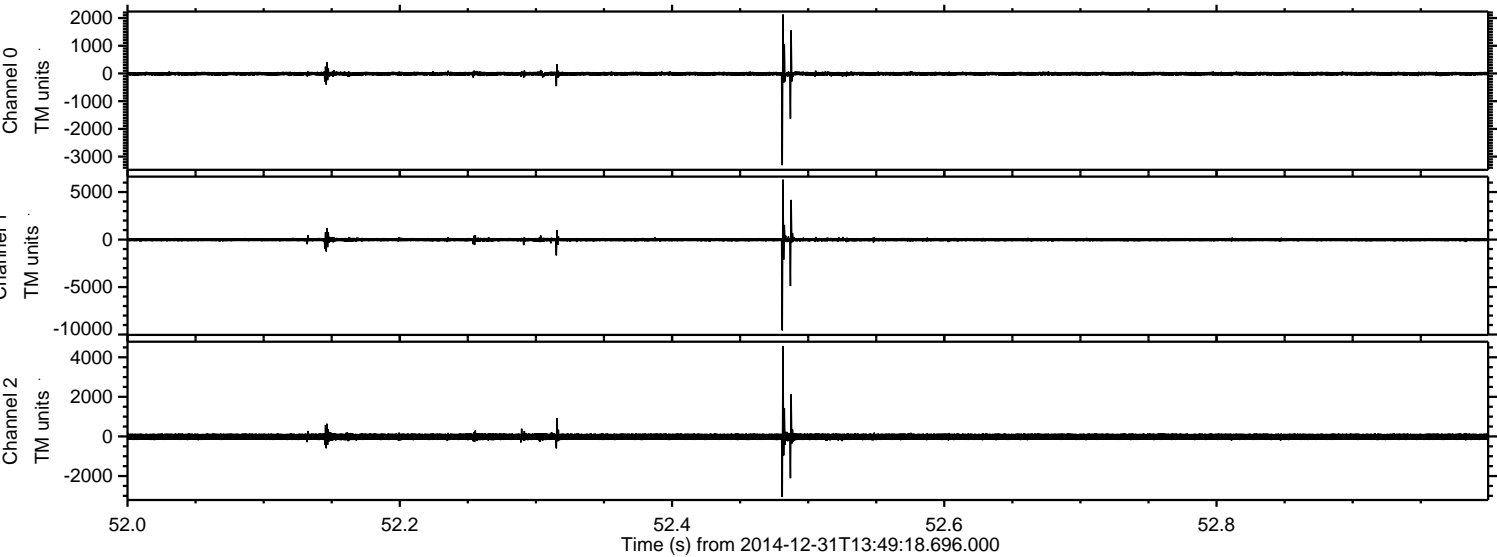

ELMAVAN 3D WAVEFORMS (Measured data sampled at 50 kHz) 49805 packets of 144 samples from 2014-12-31T13:49:18.696.000. Part 10/144

Processed Sat Jan 3 01:12:07 2015 by ELM ver.2012-10-06 from 001__elm20141231_134917__dat00.bin

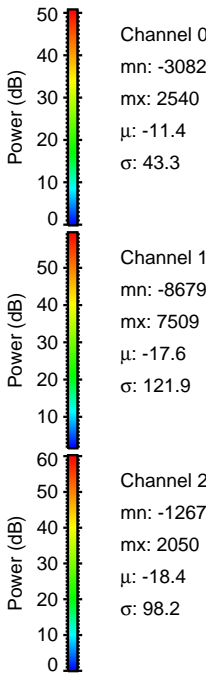
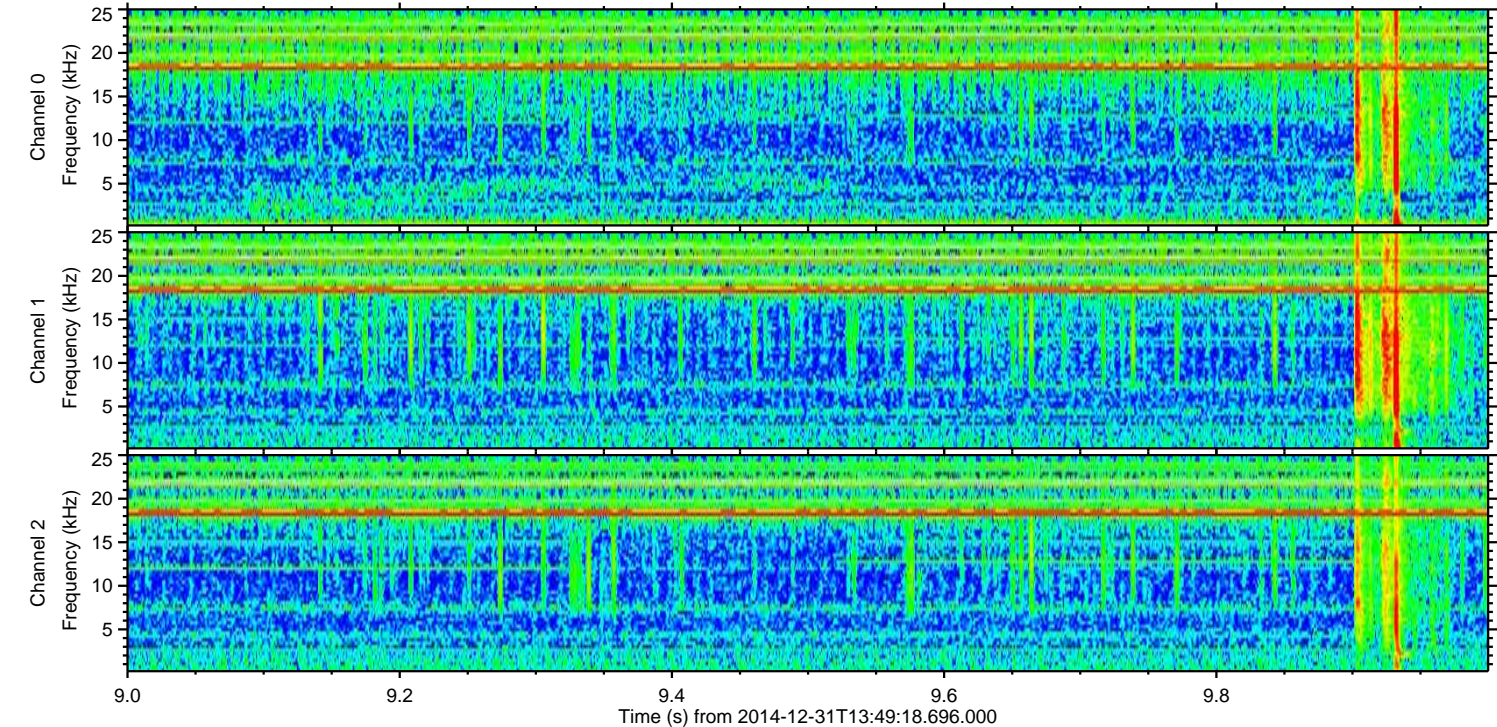
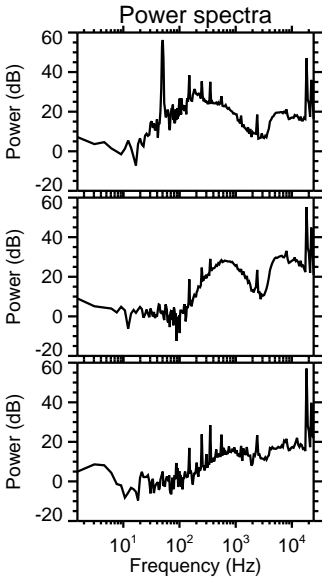
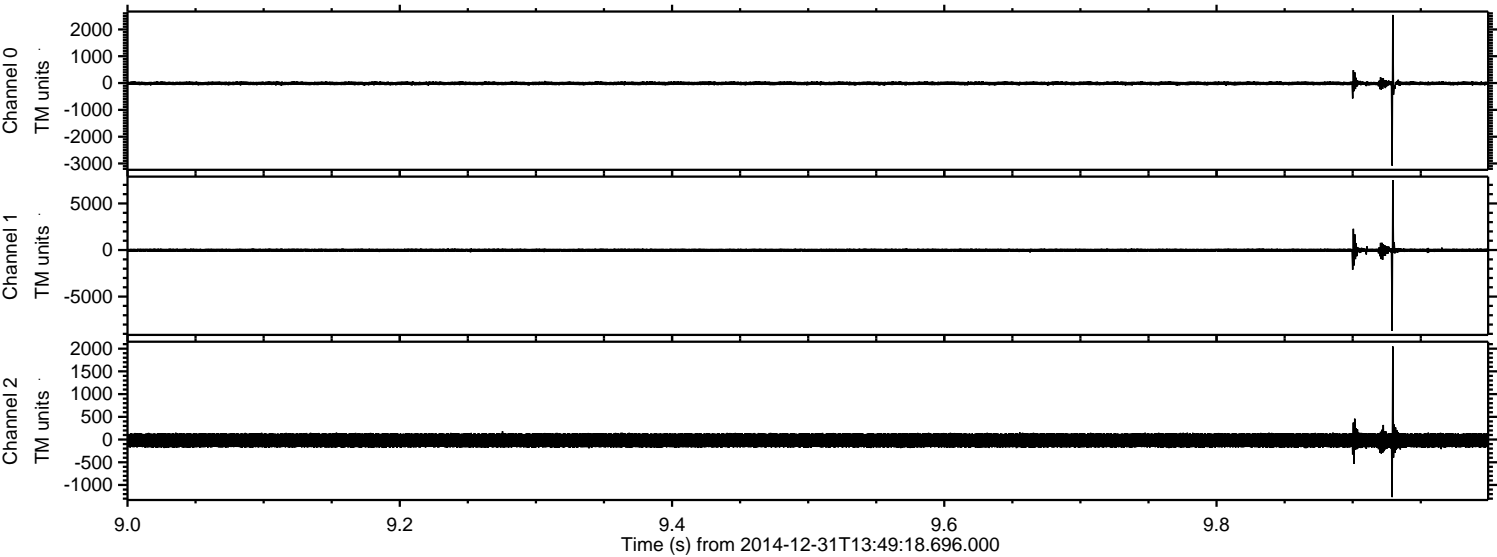

Processed Sat Jan 3 01:12:08 2015 by ELM ver.2012-10-06 from 001__elm20141231_134917__dat00.bin

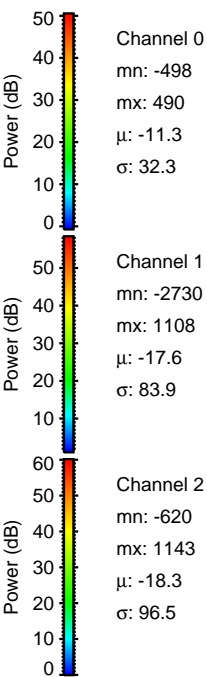
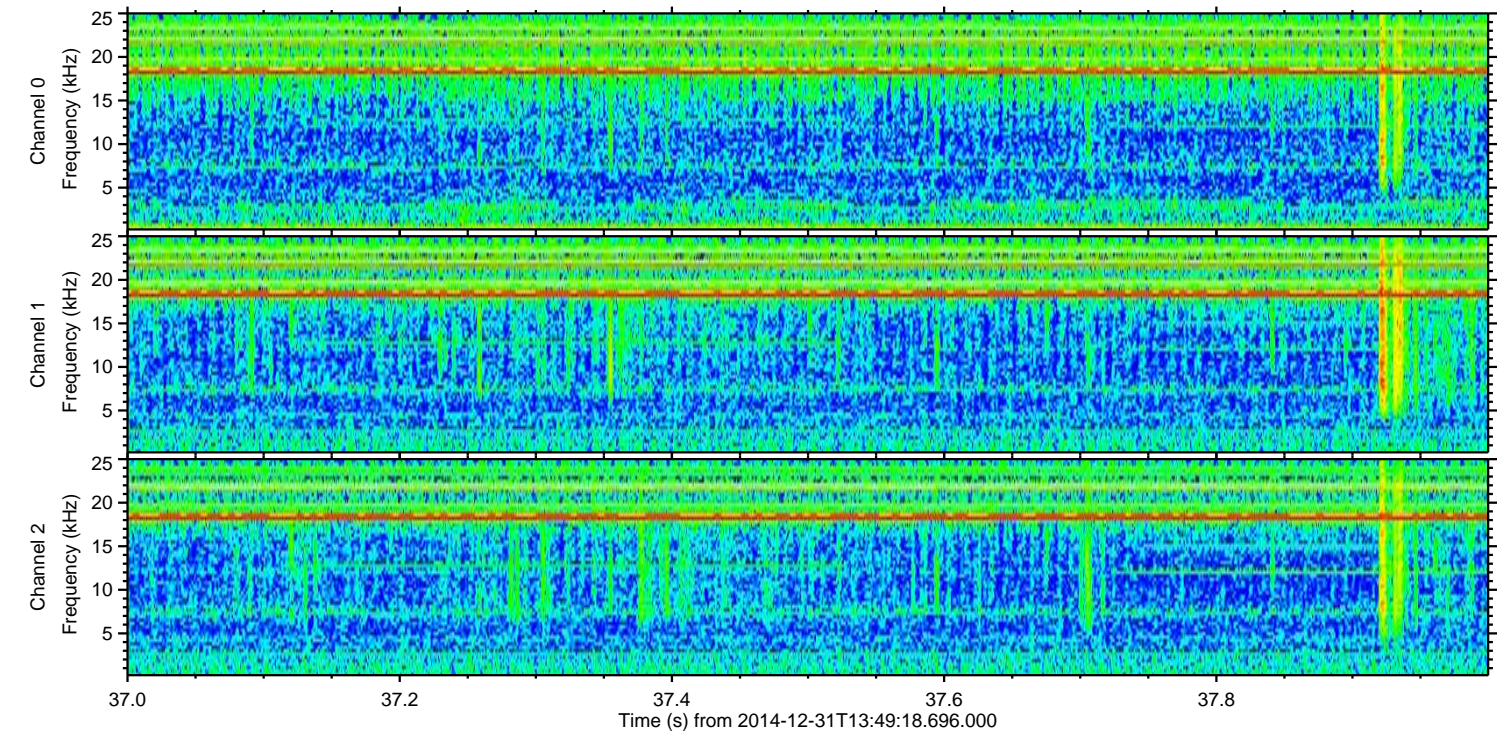
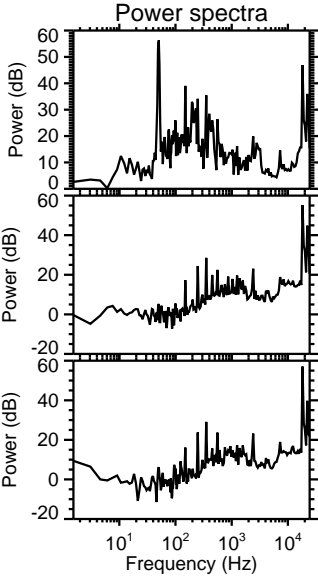
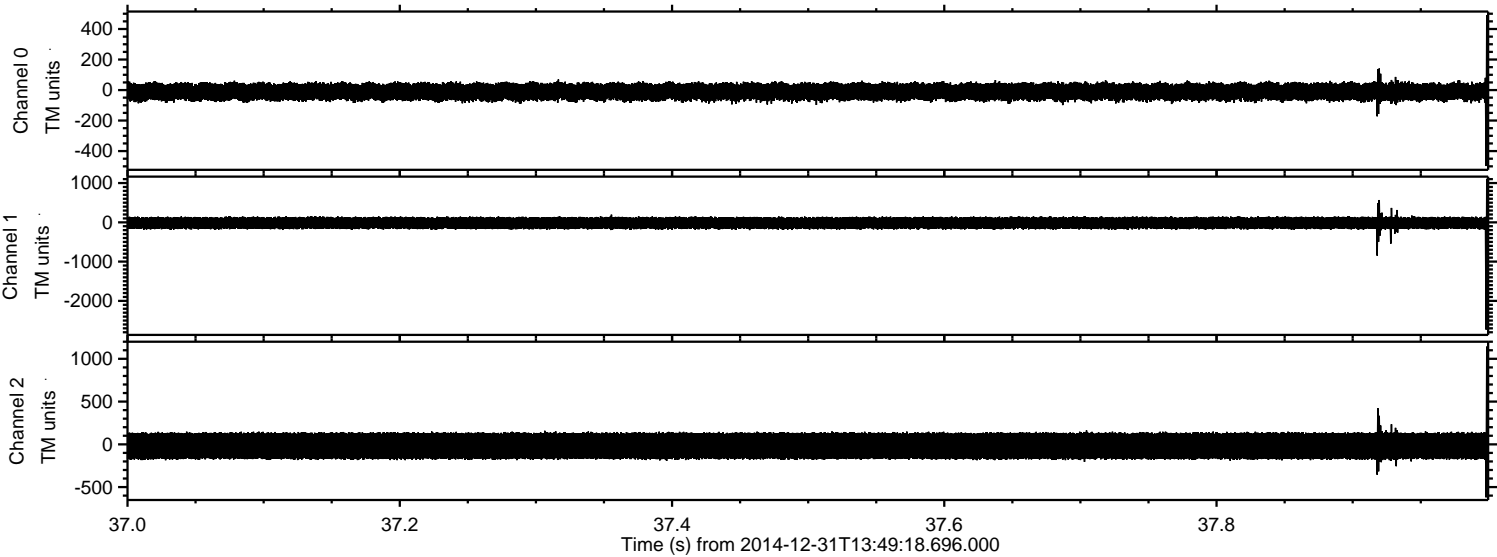

Processed Sat Jan 3 01:12:08 2015 by ELM ver.2012-10-06 from 001__elm20141231_134917__dat00.bin

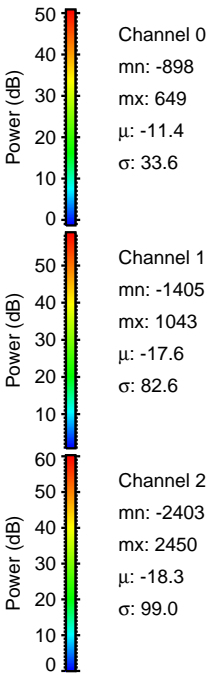
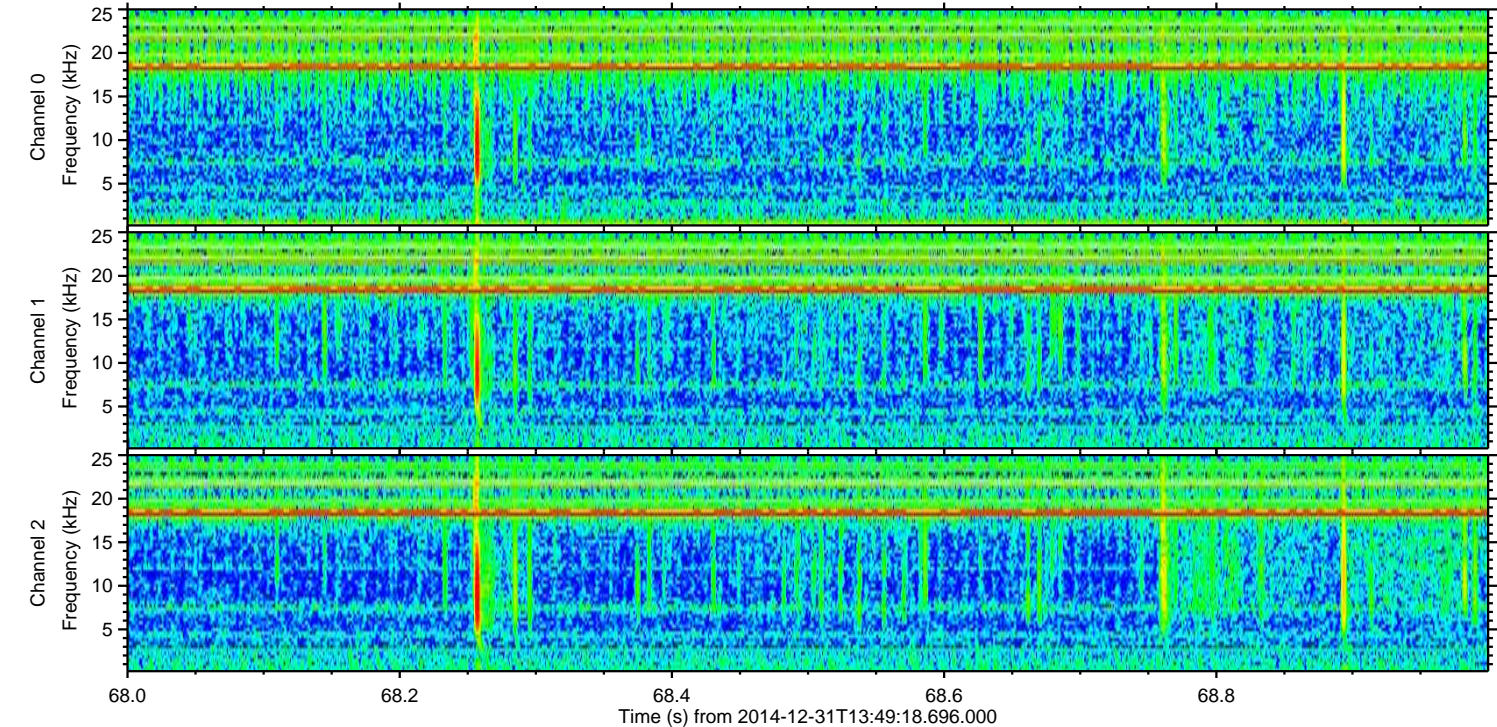
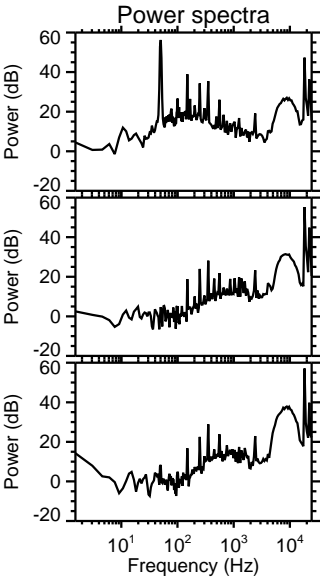
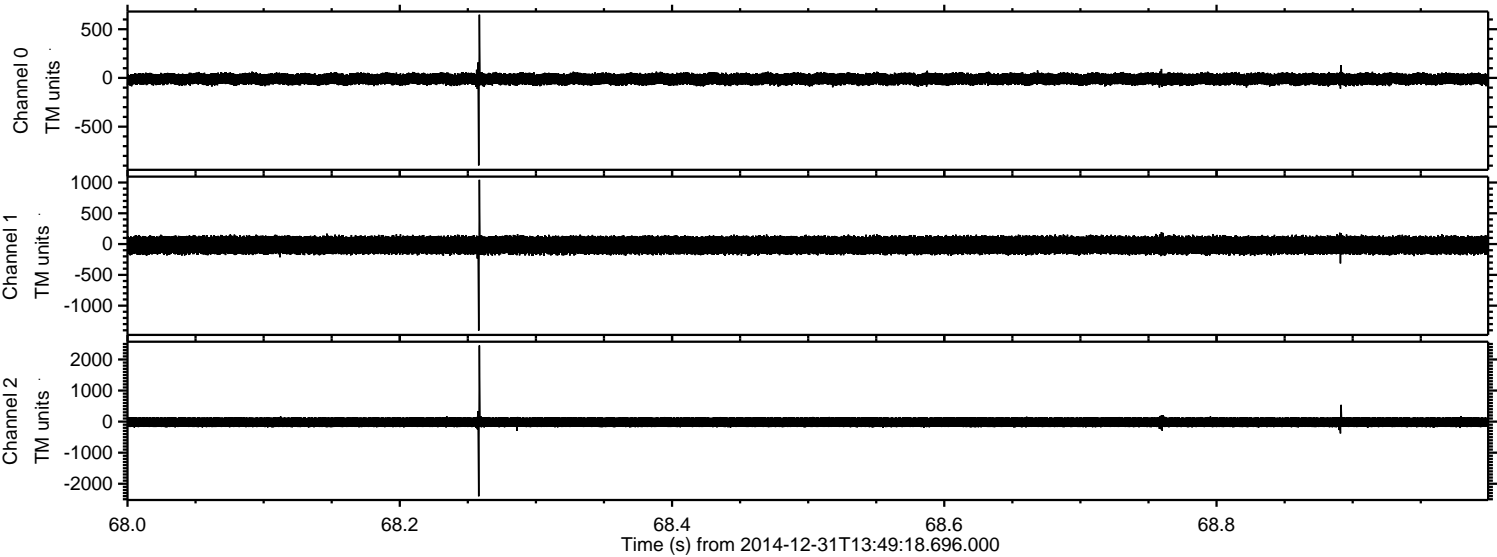

Processed Sat Jan 3 01:12:09 2015 by ELM ver.2012-10-06 from 001__elm20141231_134917__dat00.bin

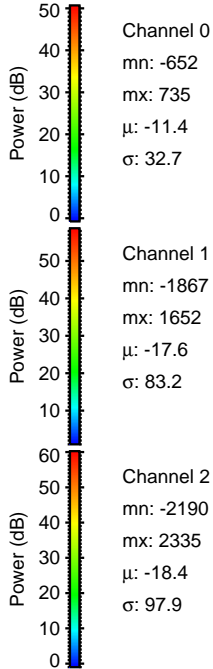
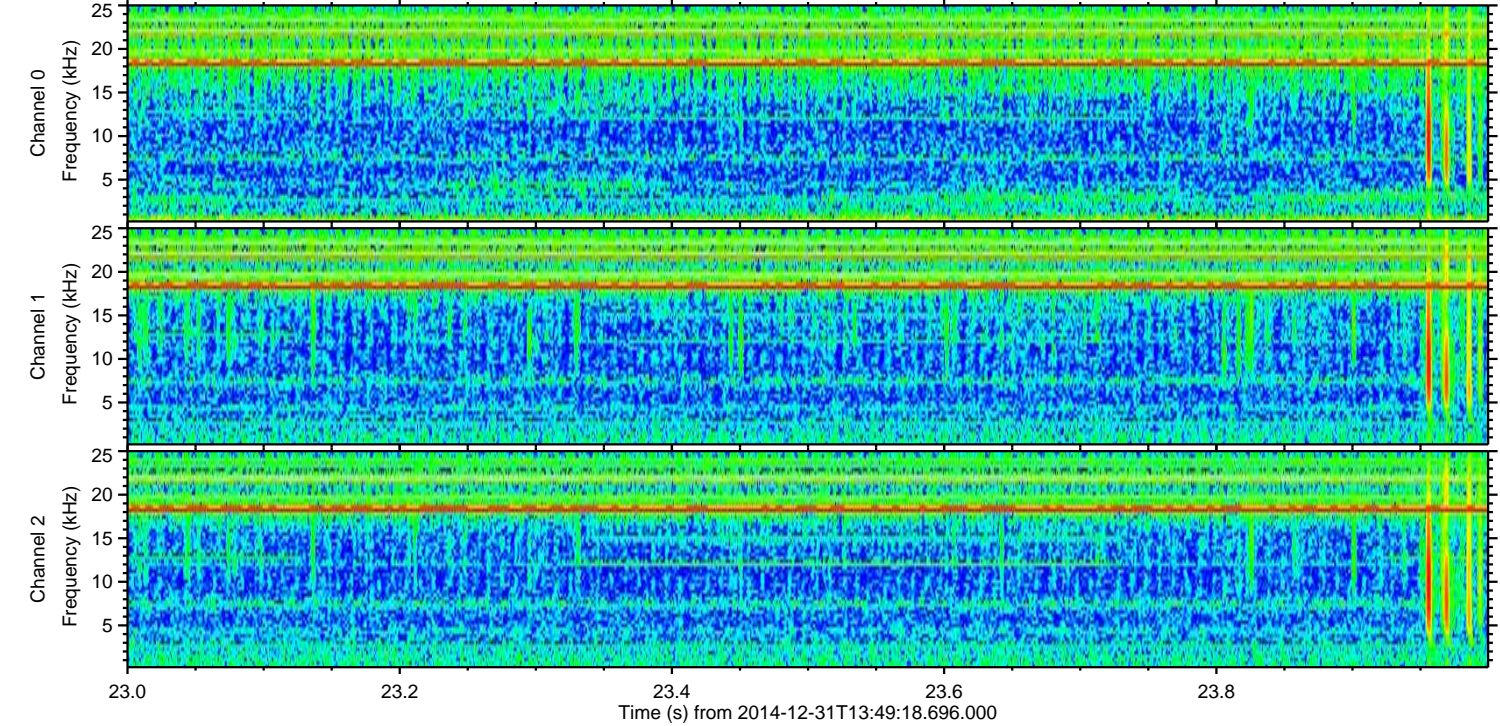
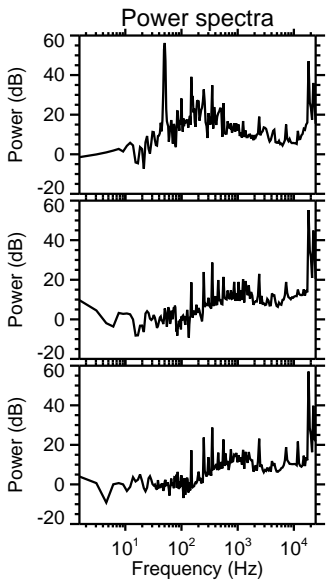
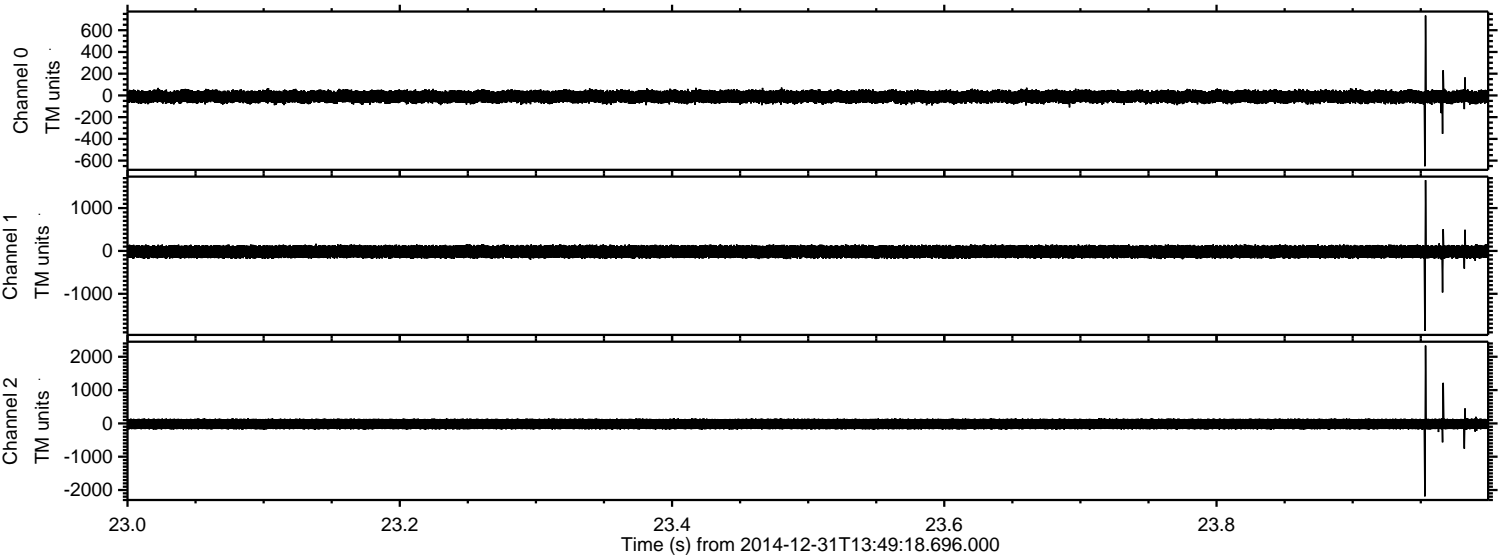

Processed Sat Jan 3 01:12:10 2015 by ELM ver.2012-10-06 from 001__elm20141231_134917__dat00.bin

