

# ELMAVAN 3D WAVEFORMS (Measured data sampled at 50 kHz) 49712 packets of 144 samples from 2014-12-31T10:54:13.185.000.

Processed Sat Jan 3 00:23:59 2015 by ELM ver.2012-10-06 from 001\_\_elm20141231\_105412\_\_dat00.bin

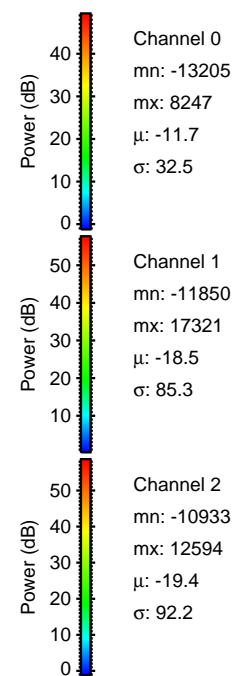

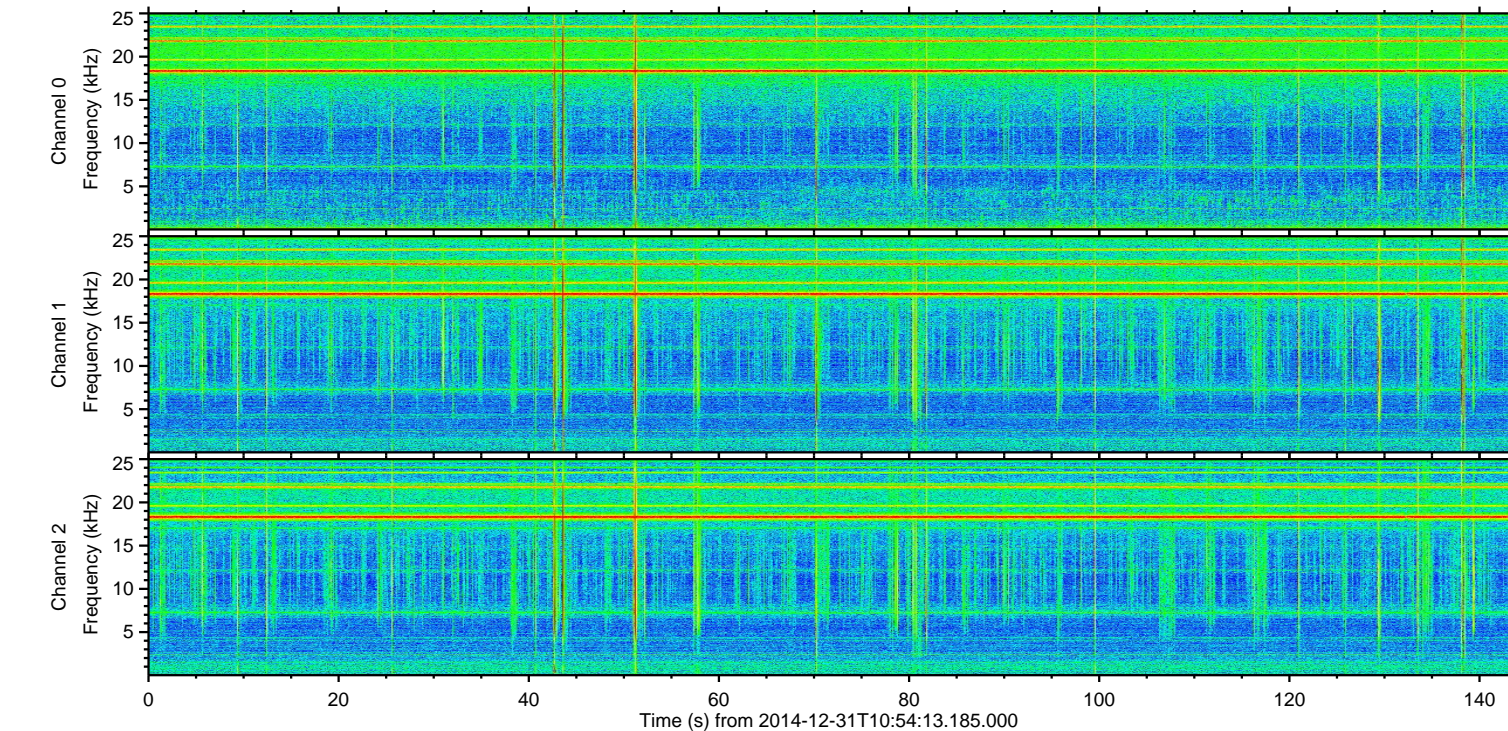
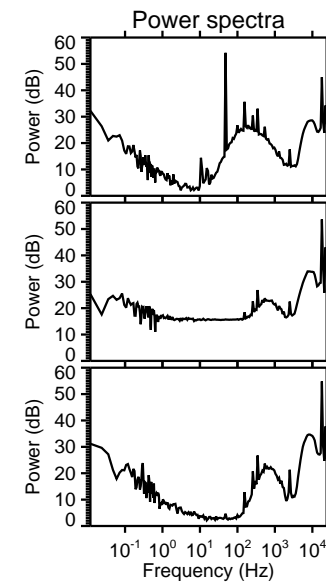
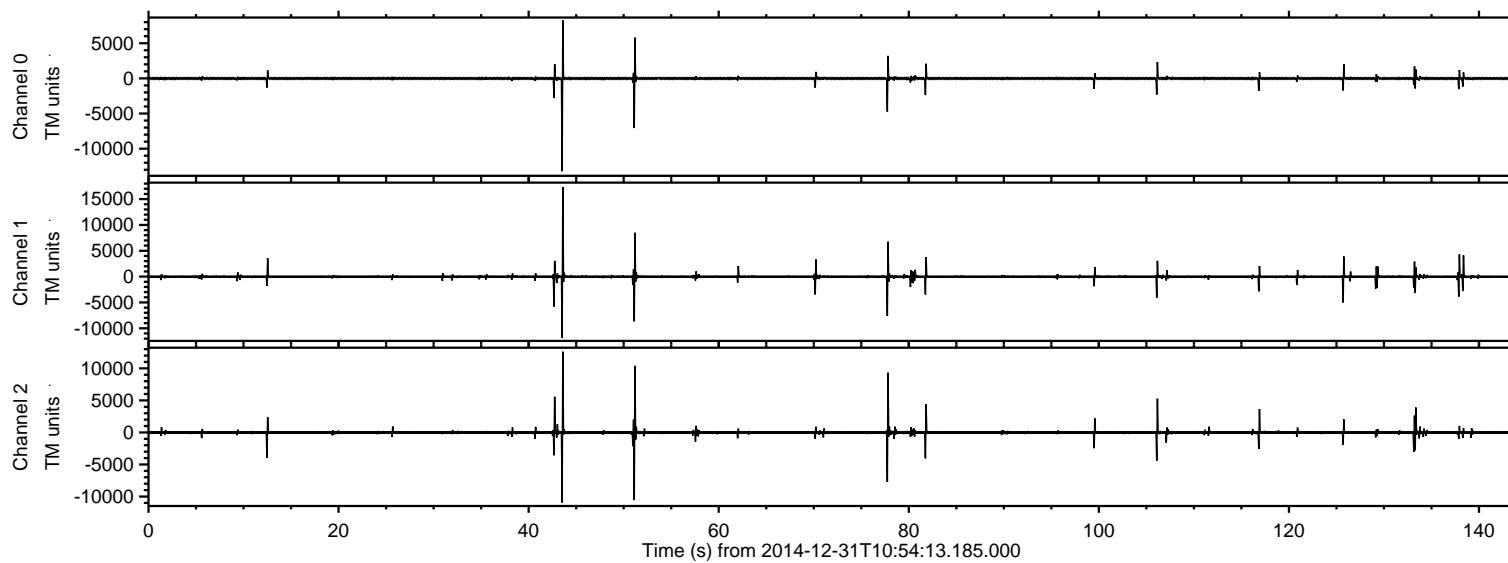

ELMAVAN 3D WAVEFORMS (Measured data sampled at 50 kHz) 49712 packets of 144 samples from 2014-12-31T10:54:13.185.000. Part 44/144

Processed Sat Jan 3 00:24:15 2015 by ELM ver.2012-10-06 from 001\_\_elm20141231\_105412\_\_dat00.bin

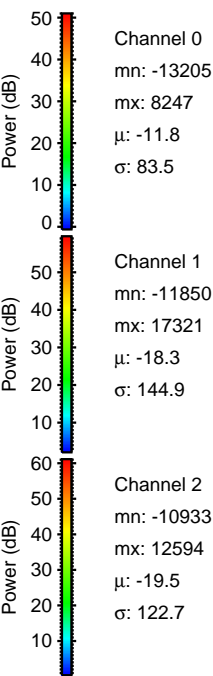
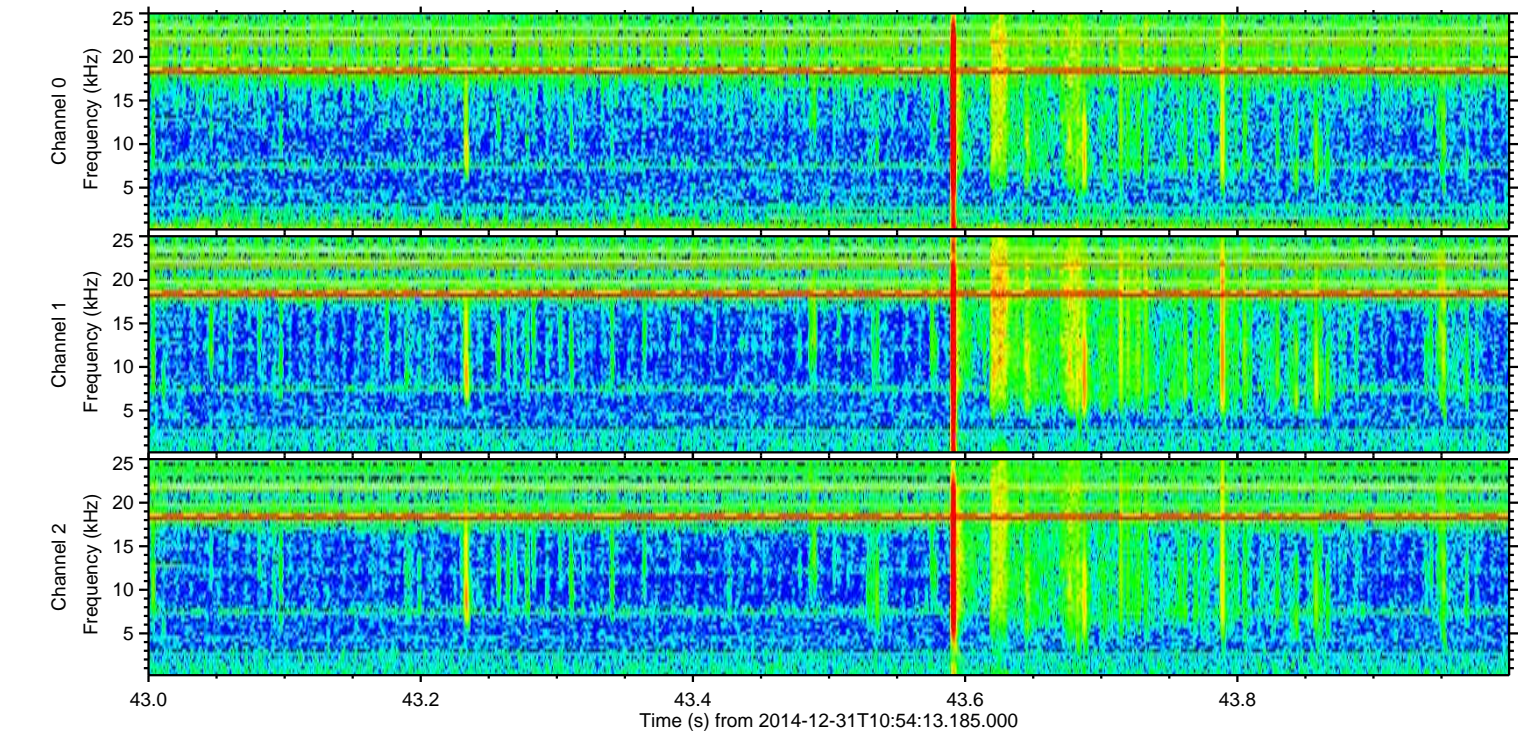
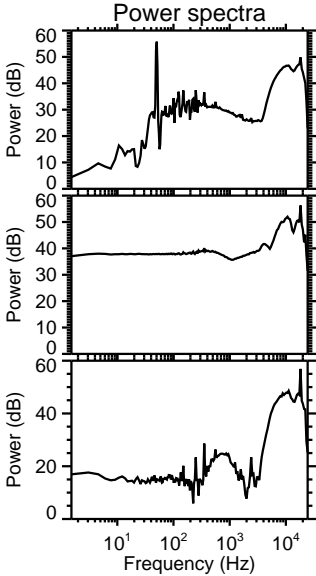
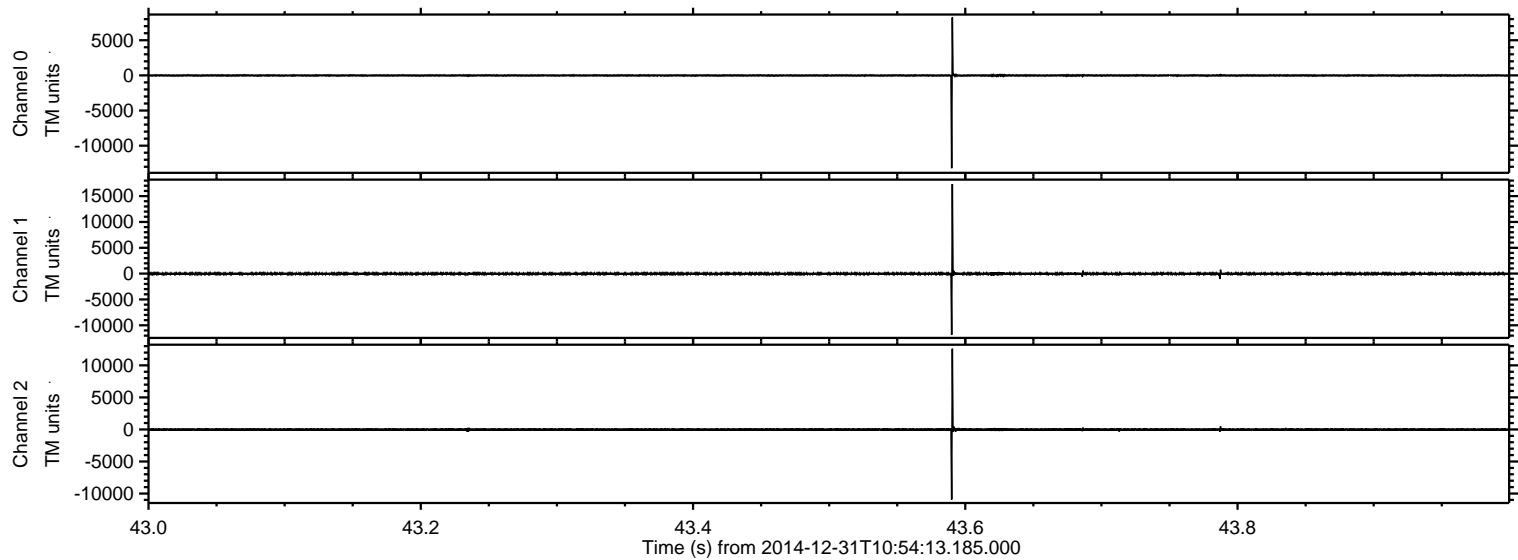



ELMAVAN 3D WAVEFORMS (Measured data sampled at 50 kHz) 49712 packets of 144 samples from 2014-12-31T10:54:13.185.000. Part 52/144

Processed Sat Jan 3 00:24:16 2015 by ELM ver.2012-10-06 from 001\_\_elm20141231\_105412\_\_dat00.bin

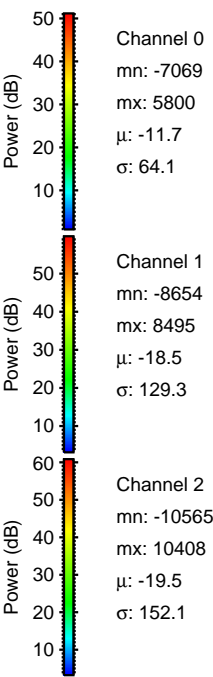
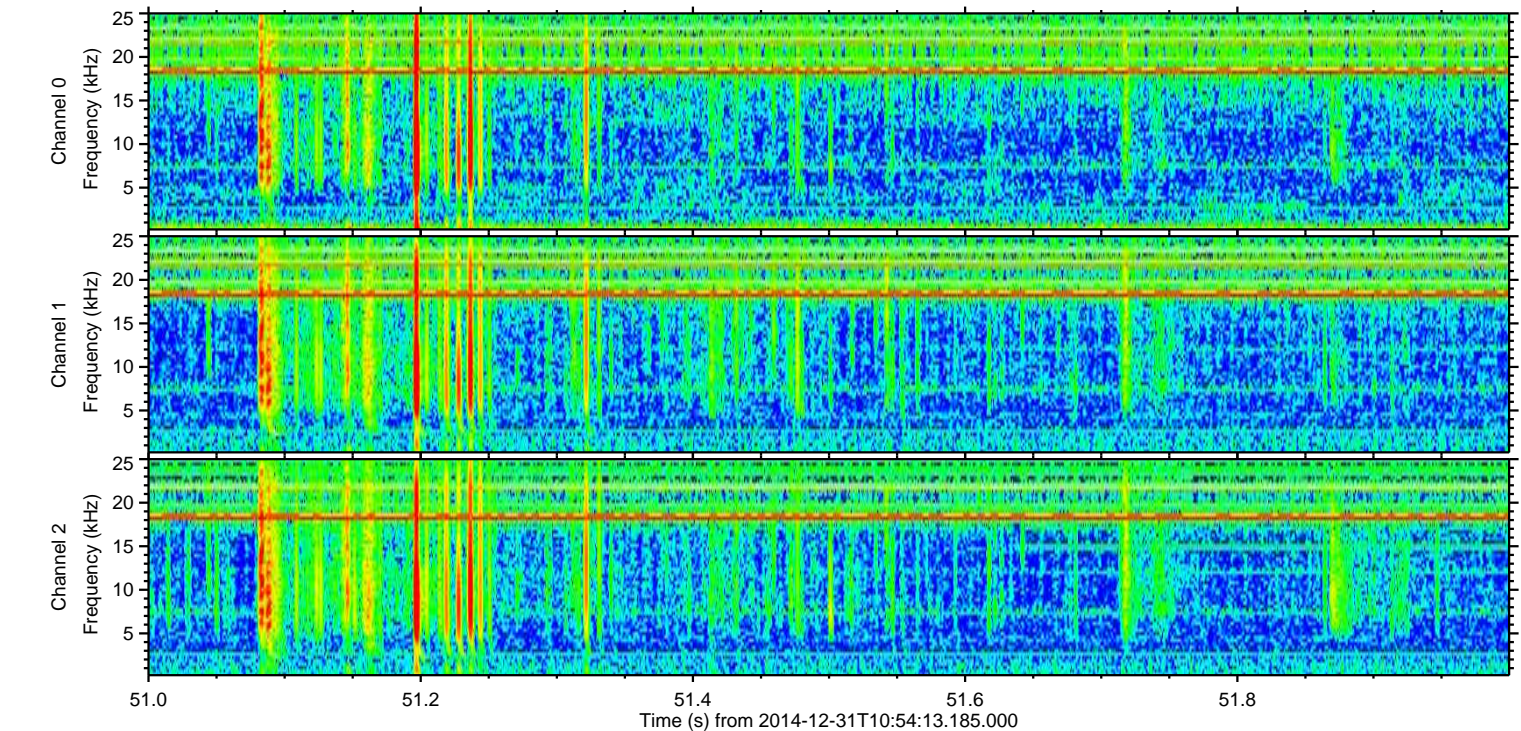
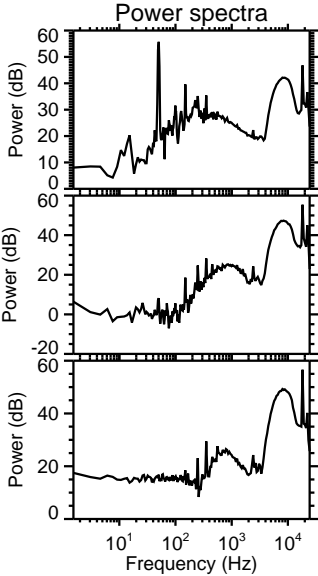
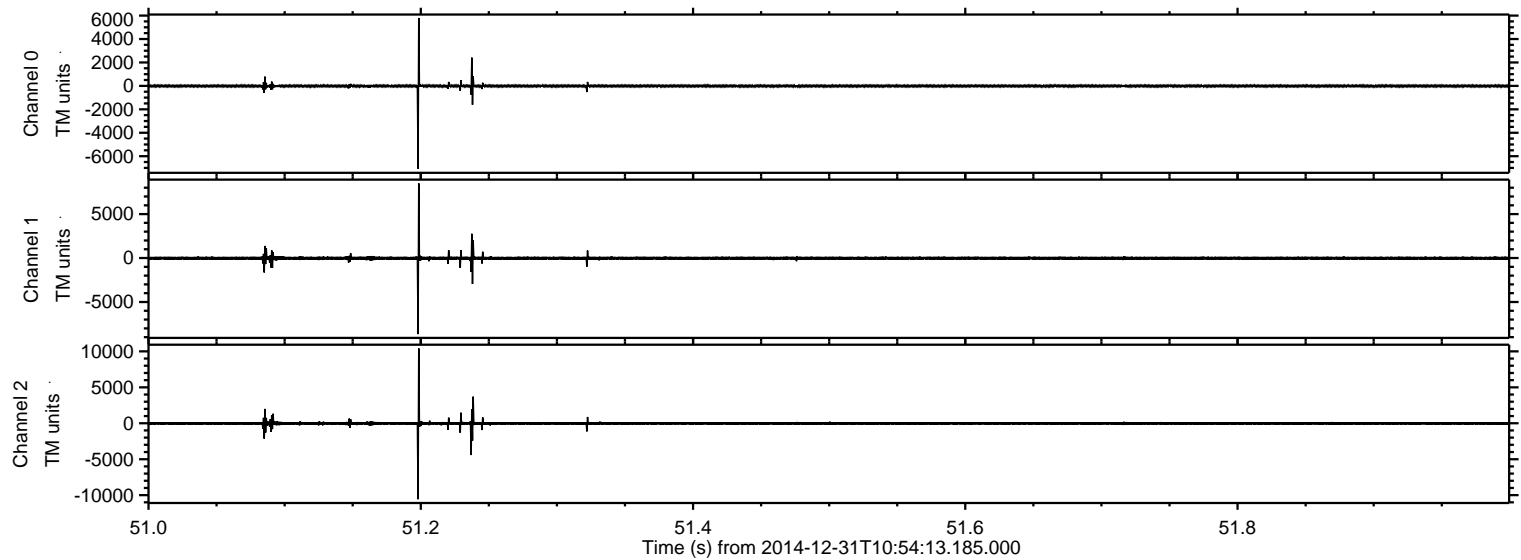



Processed Sat Jan 3 00:24:17 2015 by ELM ver.2012-10-06 from 001\_\_elm20141231\_105412\_\_dat00.bin

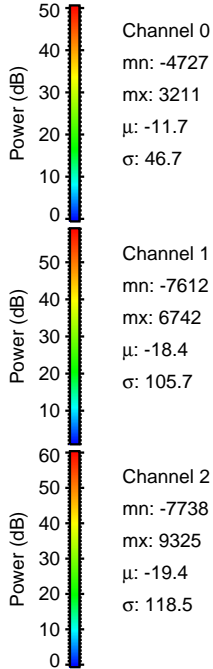
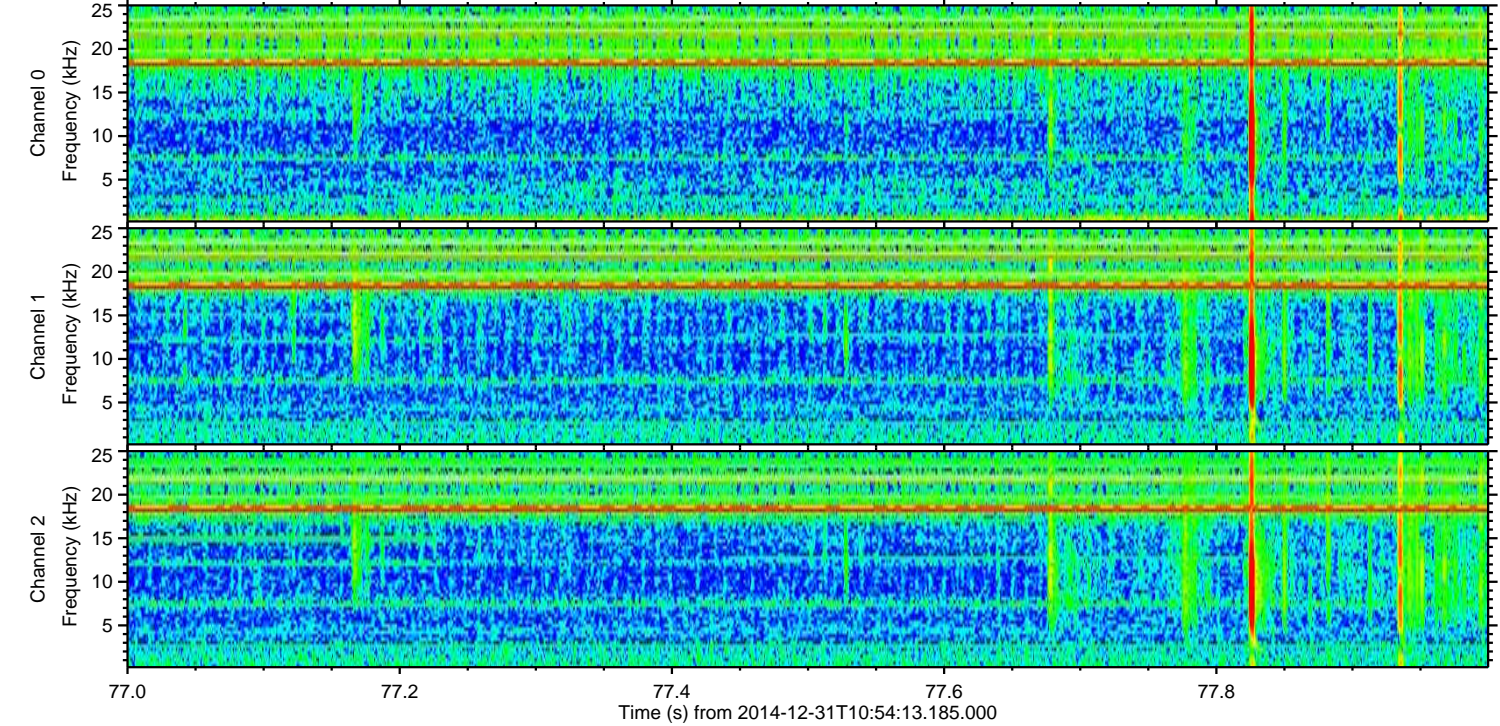
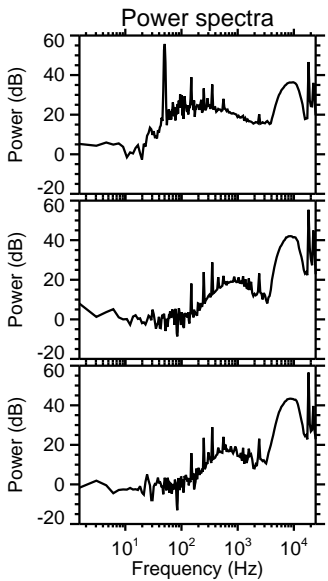
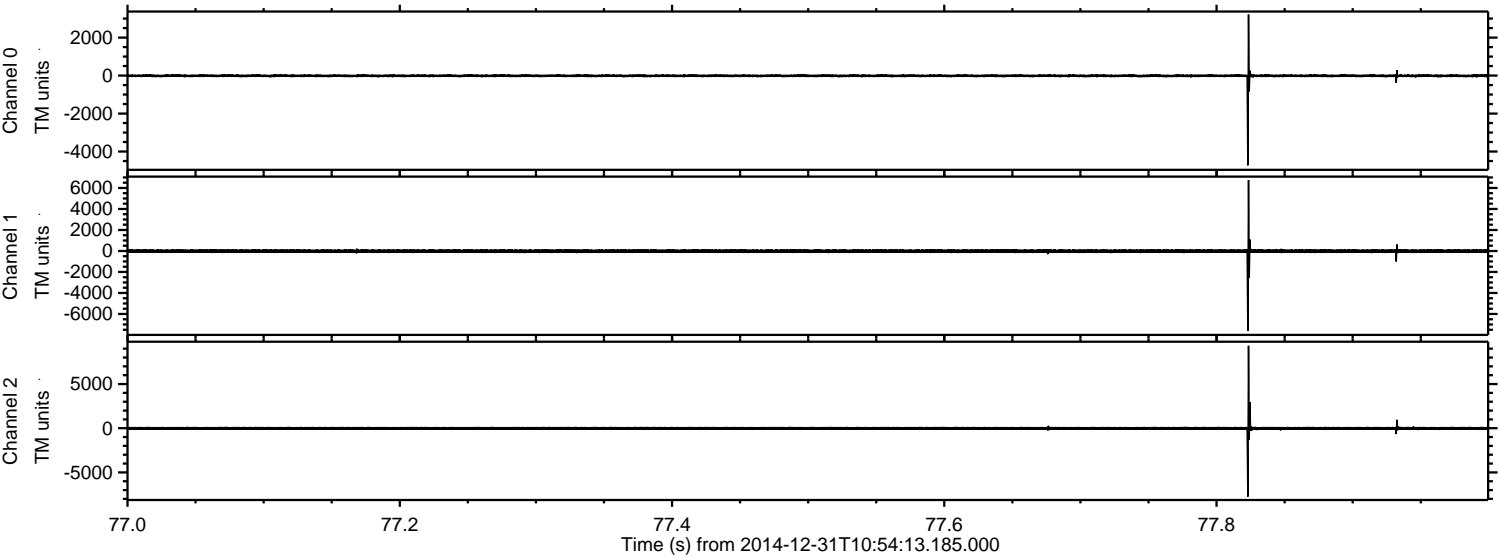

Channel 0  
mn: -4727  
mx: 3211  
 $\mu$ : -11.7  
 $\sigma$ : 46.7

Channel 1  
mn: -7612  
mx: 6742  
 $\mu$ : -18.4  
 $\sigma$ : 105.7

Channel 2  
mn: -7738  
mx: 9325  
 $\mu$ : -19.4  
 $\sigma$ : 118.5



ELMAVAN 3D WAVEFORMS (Measured data sampled at 50 kHz) 49712 packets of 144 samples from 2014-12-31T10:54:13.185.000. Part 43/144

Processed Sat Jan 3 00:24:18 2015 by ELM ver.2012-10-06 from 001\_\_elm20141231\_105412\_\_dat00.bin

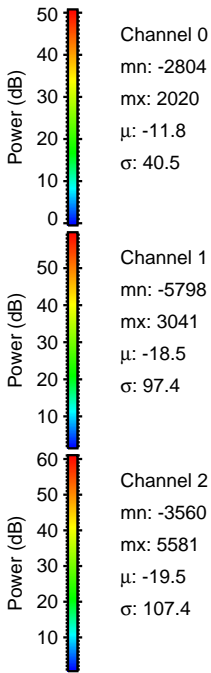
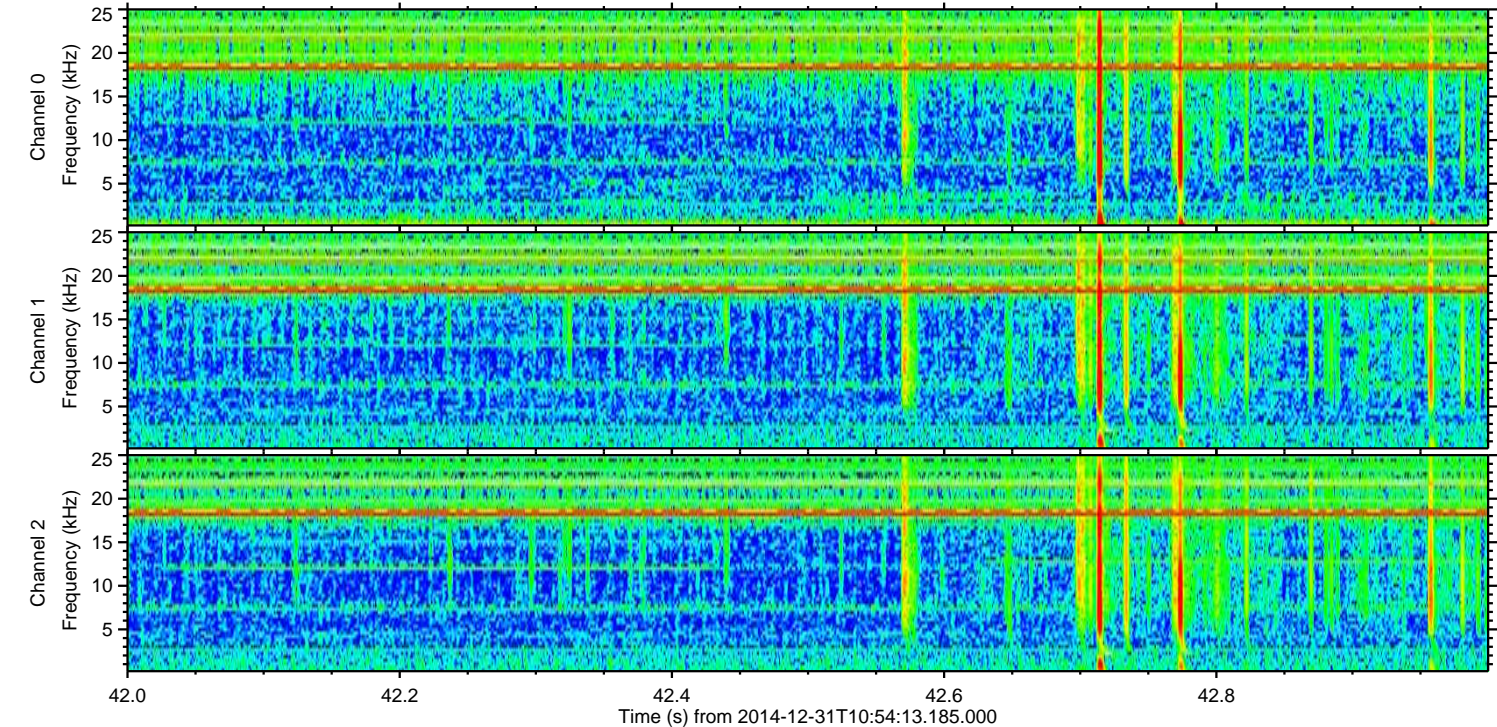
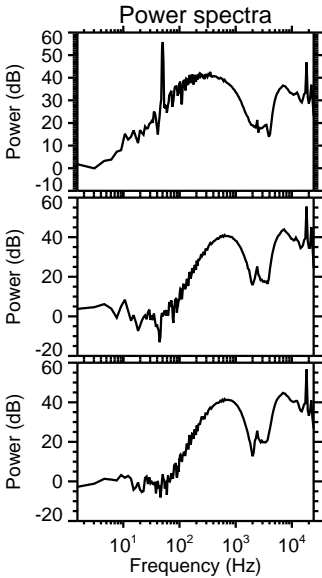
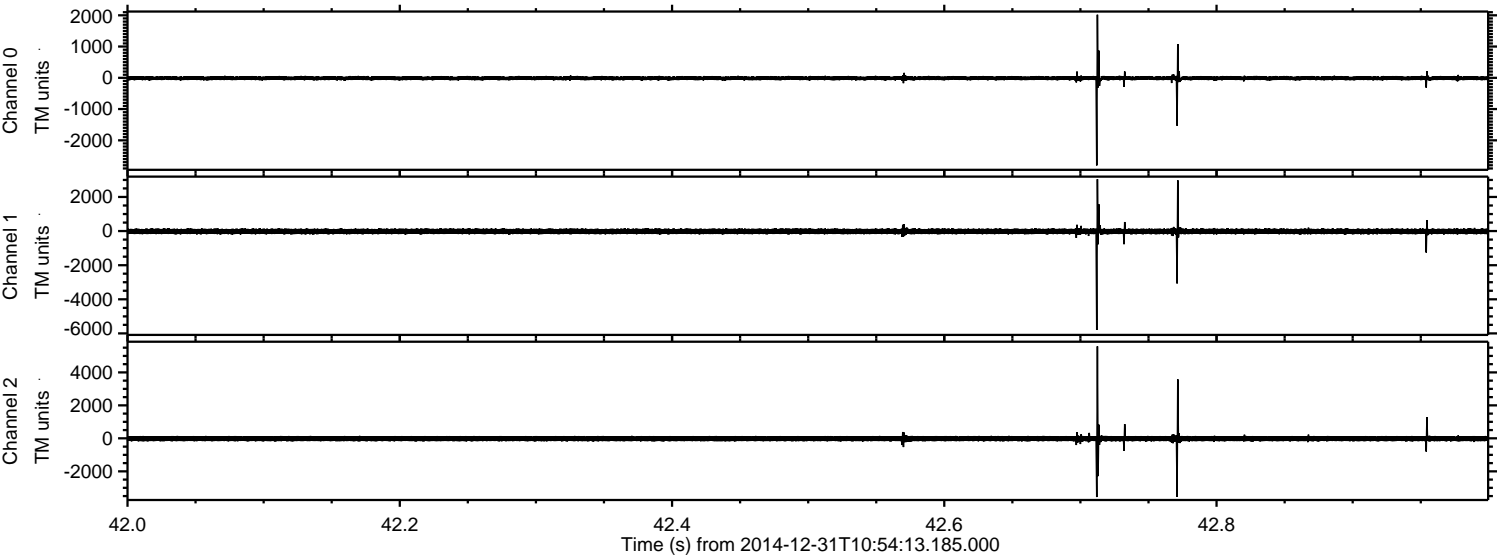



ELMAVAN 3D WAVEFORMS (Measured data sampled at 50 kHz) 49712 packets of 144 samples from 2014-12-31T10:54:13.185.000. Part 107/144

Processed Sat Jan 3 00:24:19 2015 by ELM ver.2012-10-06 from 001\_\_elm20141231\_105412\_\_dat00.bin

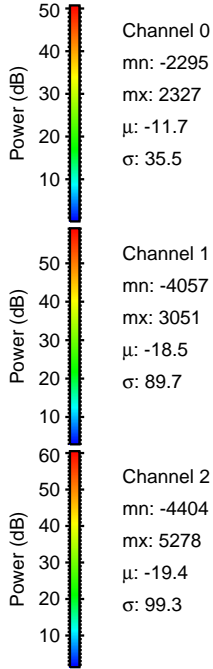
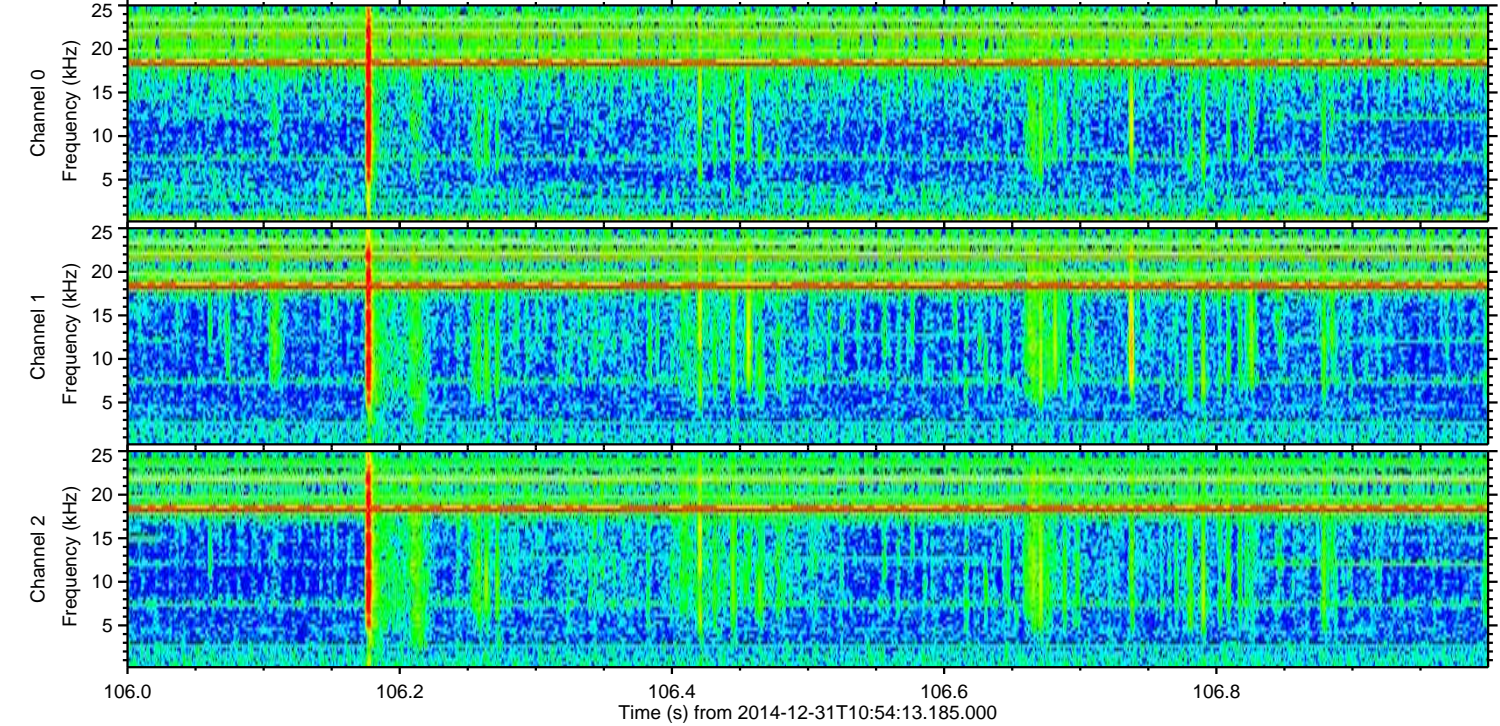
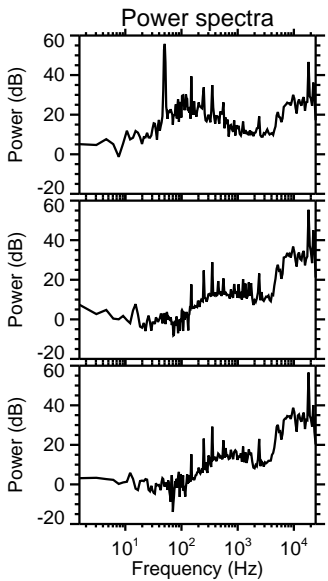
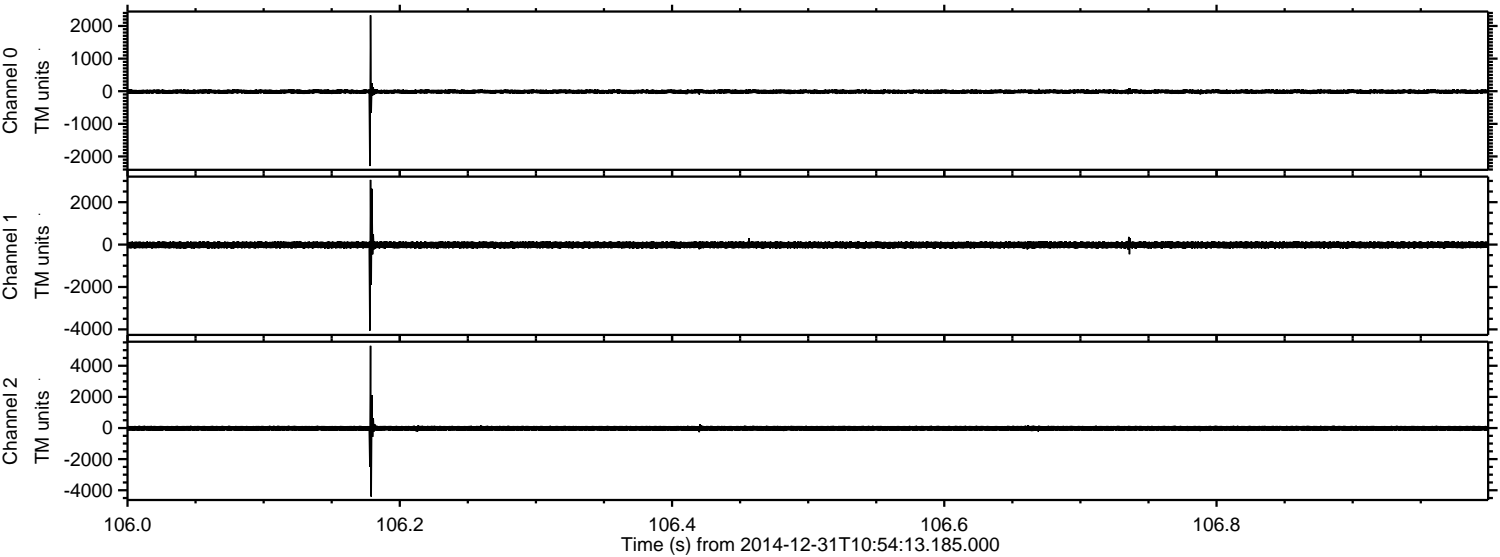

Channel 0  
mn: -2295  
mx: 2327  
 $\mu$ : -11.7  
 $\sigma$ : 35.5

Channel 1  
mn: -4057  
mx: 3051  
 $\mu$ : -18.5  
 $\sigma$ : 89.7

Channel 2  
mn: -4404  
mx: 5278  
 $\mu$ : -19.4  
 $\sigma$ : 99.3



ELMAVAN 3D WAVEFORMS (Measured data sampled at 50 kHz) 49712 packets of 144 samples from 2014-12-31T10:54:13.185.000. Part 126/144

Processed Sat Jan 3 00:24:21 2015 by ELM ver.2012-10-06 from 001\_\_elm20141231\_105412\_\_dat00.bin

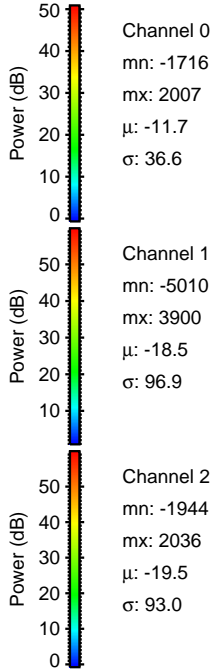
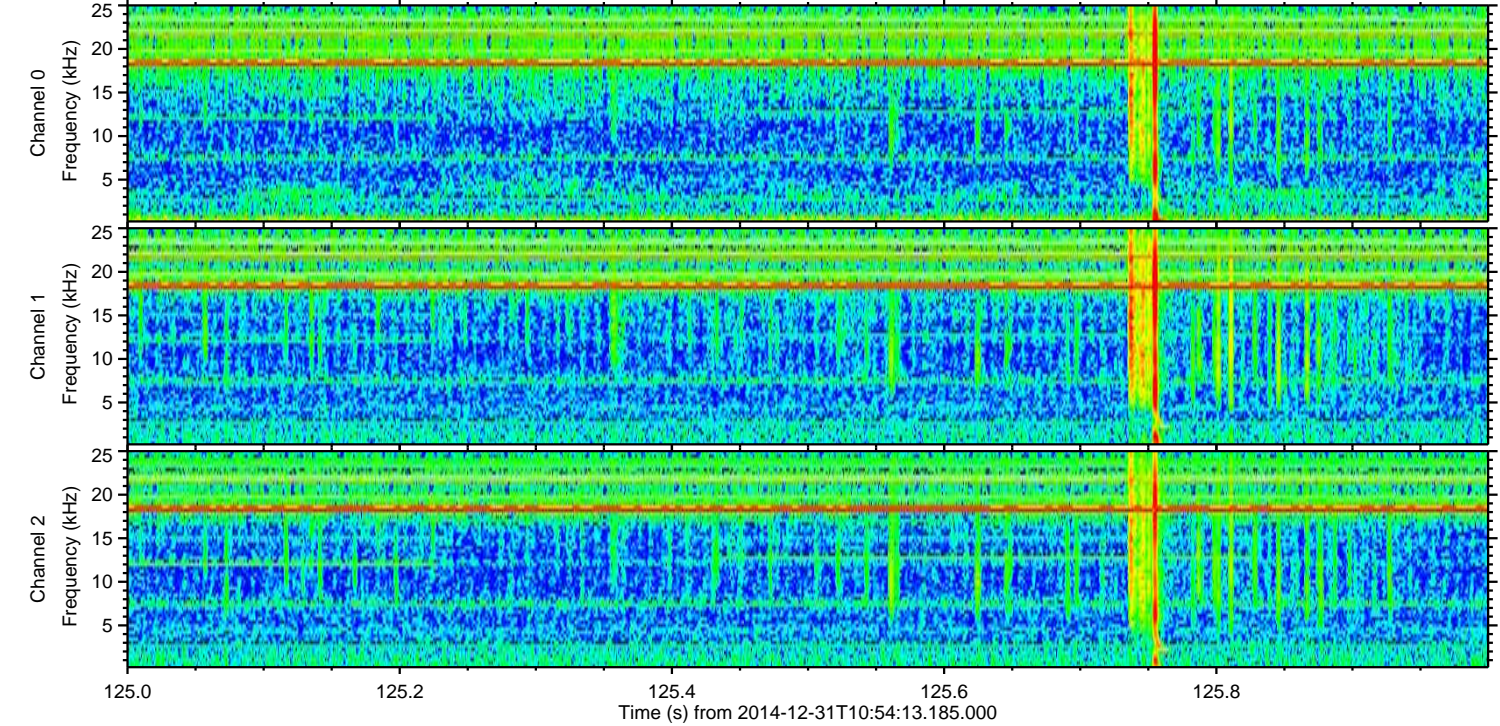
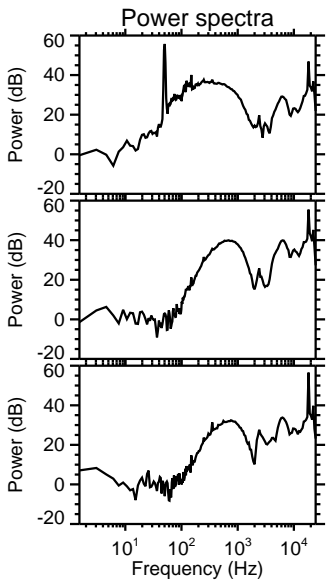
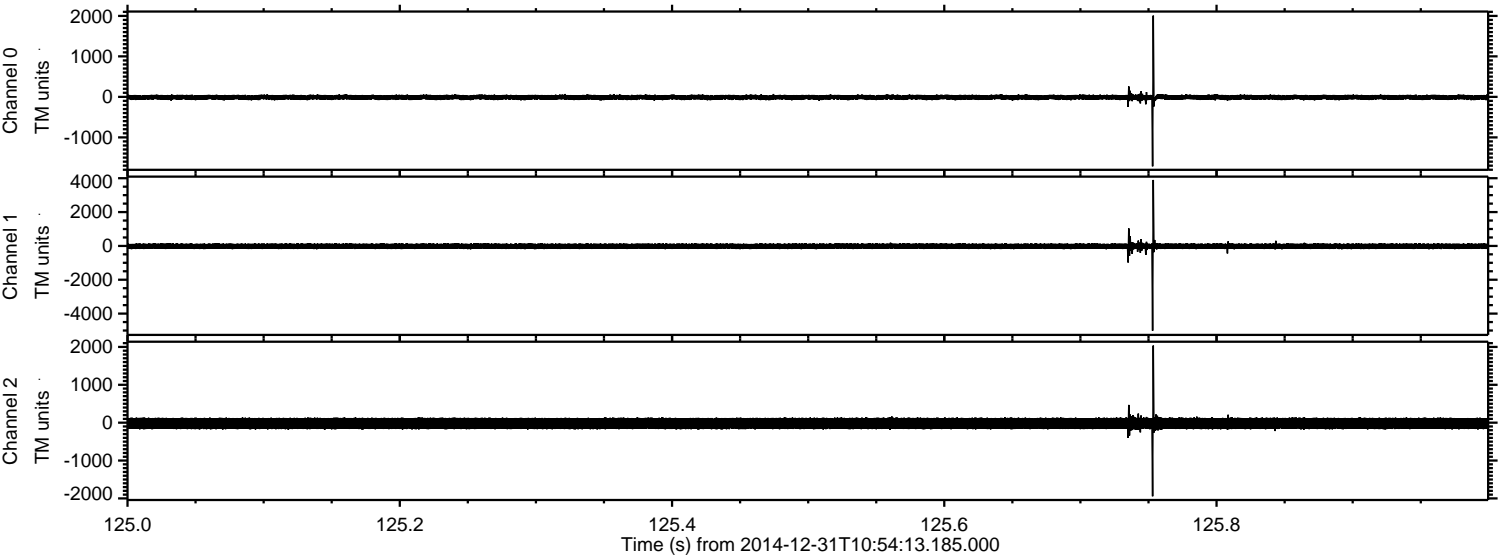



Processed Sat Jan 3 00:24:22 2015 by ELM ver.2012-10-06 from 001\_\_elm20141231\_105412\_\_dat00.bin

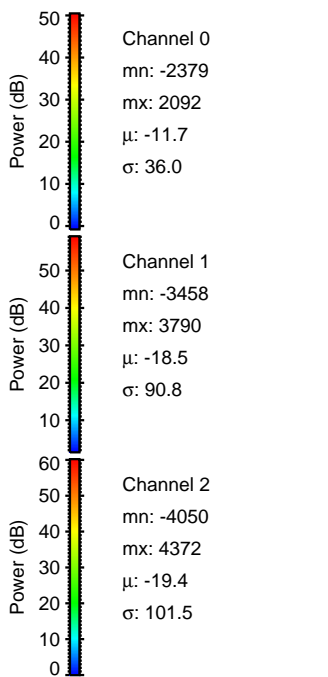
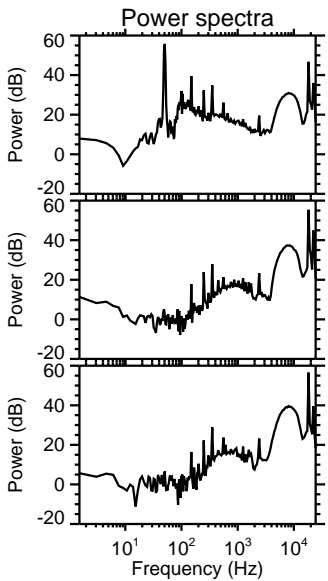
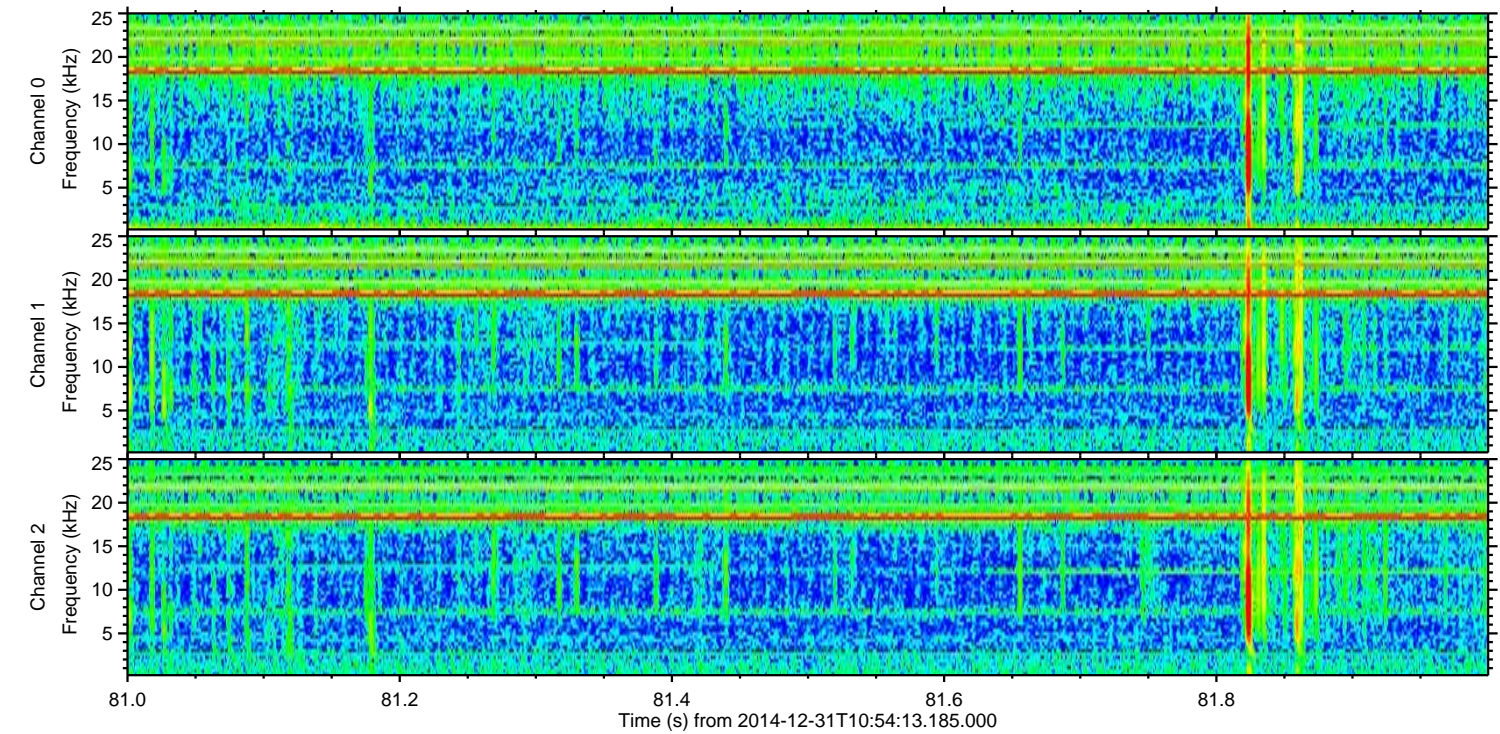
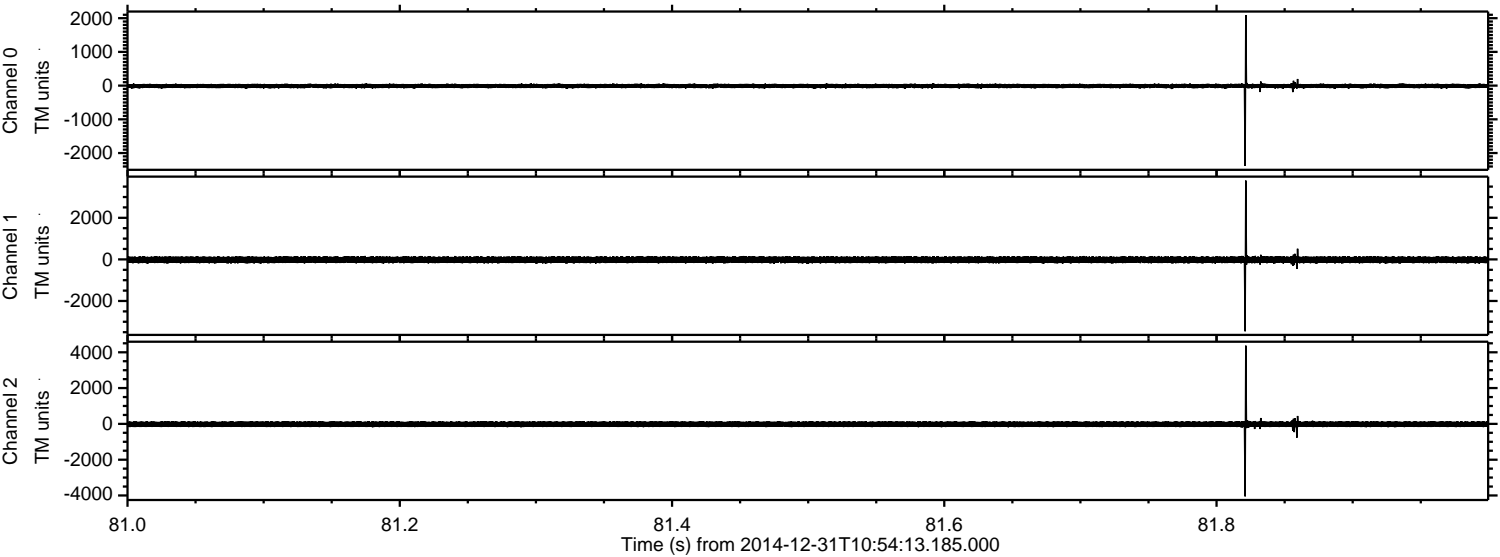



ELMAVAN 3D WAVEFORMS (Measured data sampled at 50 kHz) 49712 packets of 144 samples from 2014-12-31T10:54:13.185.000. Part 138/144

Processed Sat Jan 3 00:24:23 2015 by ELM ver.2012-10-06 from 001\_\_elm20141231\_105412\_\_dat00.bin

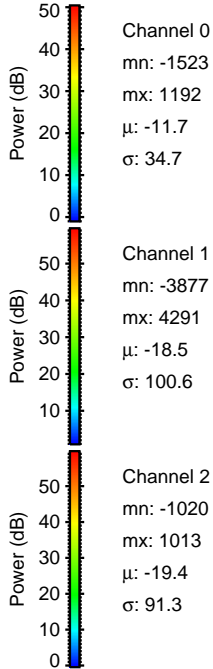
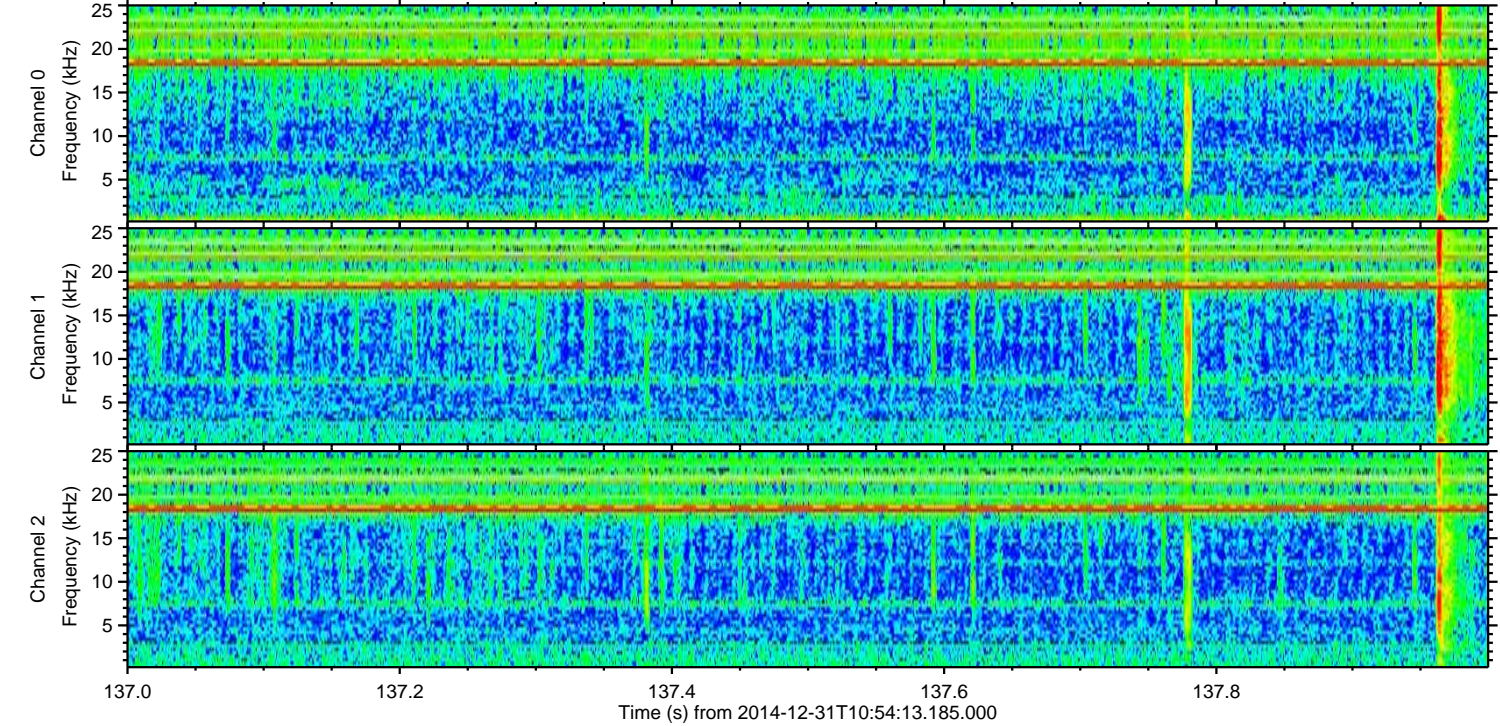
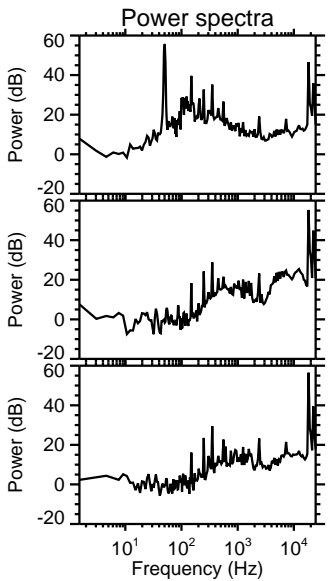
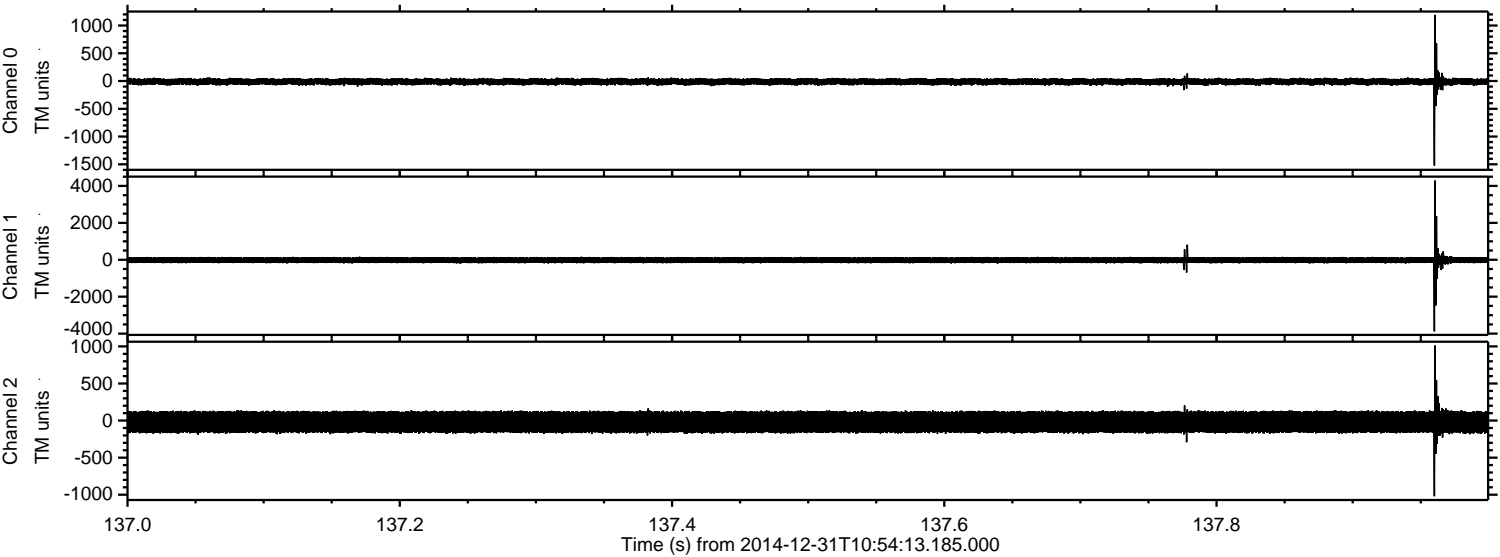



ELMAVAN 3D WAVEFORMS (Measured data sampled at 50 kHz) 49712 packets of 144 samples from 2014-12-31T10:54:13.185.000. Part 139/144

Processed Sat Jan 3 00:24:24 2015 by ELM ver.2012-10-06 from 001\_\_elm20141231\_105412\_\_dat00.bin

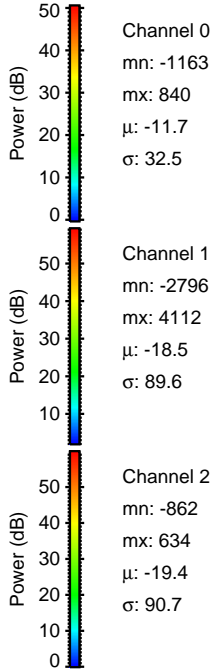
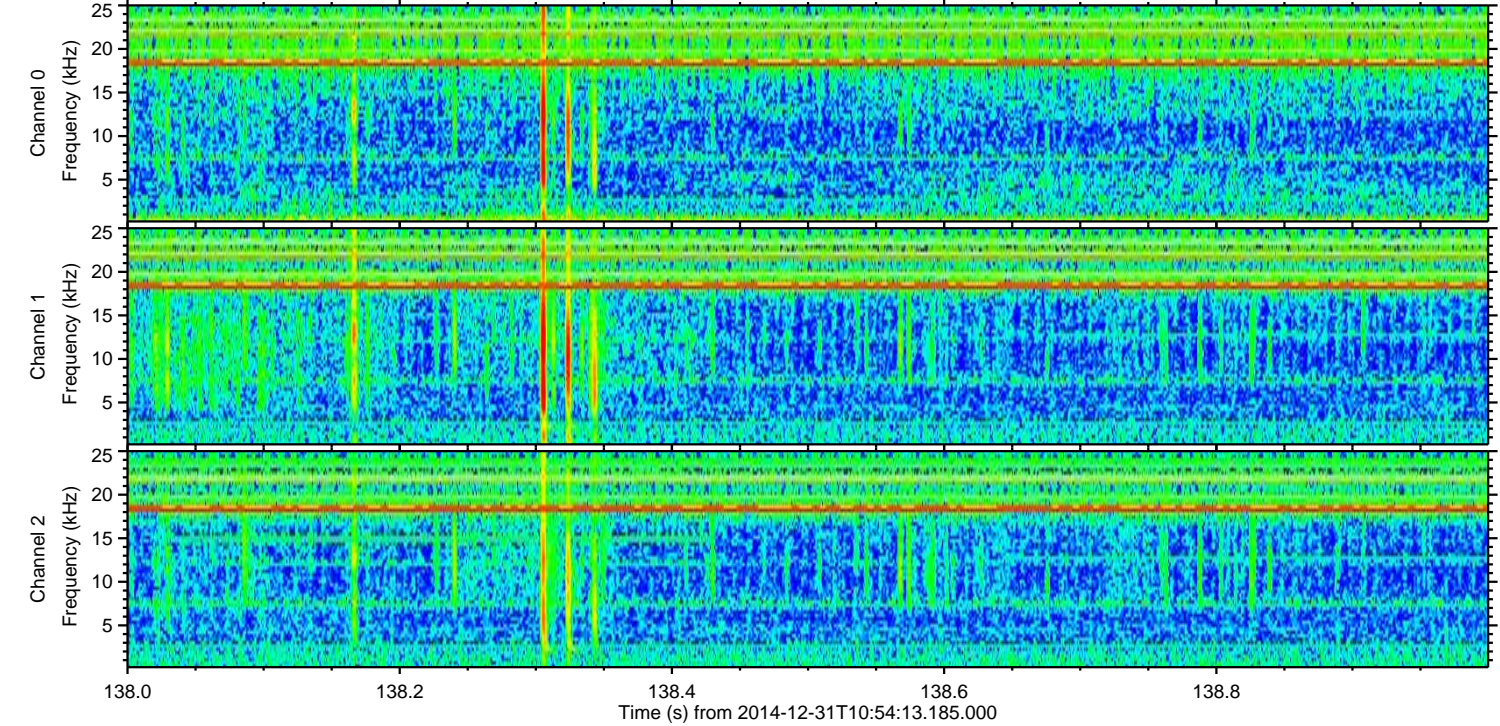
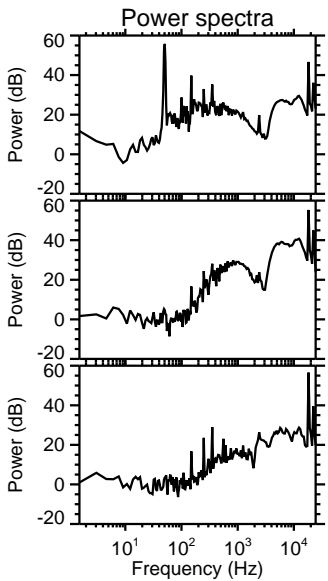
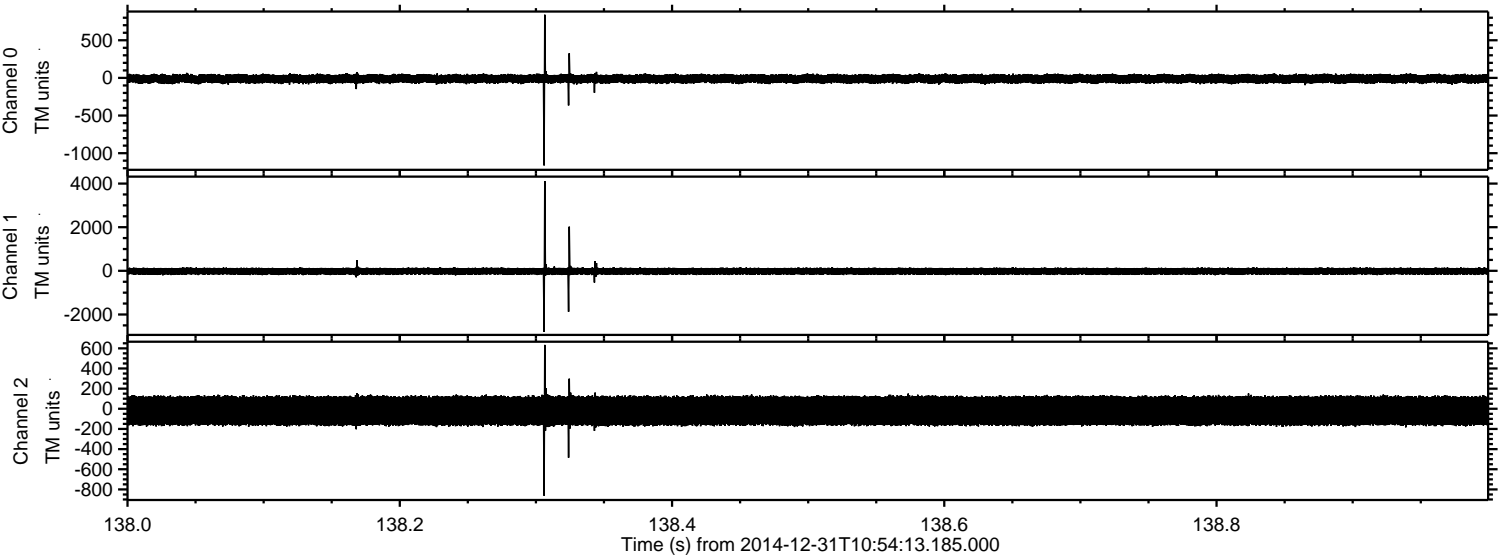



ELMAVAN 3D WAVEFORMS (Measured data sampled at 50 kHz) 49712 packets of 144 samples from 2014-12-31T10:54:13.185.000. Part 141/144

