

ELMAVAN 3D WAVEFORMS (Measured data sampled at 50 kHz) 49781 packets of 144 samples from 2014-12-31T10:49:13.031.000.

Processed Sat Jan 3 00:21:19 2015 by ELM ver.2012-10-06 from 001\_\_elm20141231\_104912\_\_dat00.bin

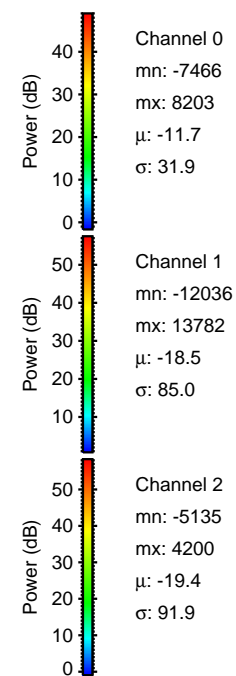

Processed Sat Jan 3 00:21:32 2015 by ELM ver.2012-10-06 from 001\_\_elm20141231\_104912\_\_dat00.bin

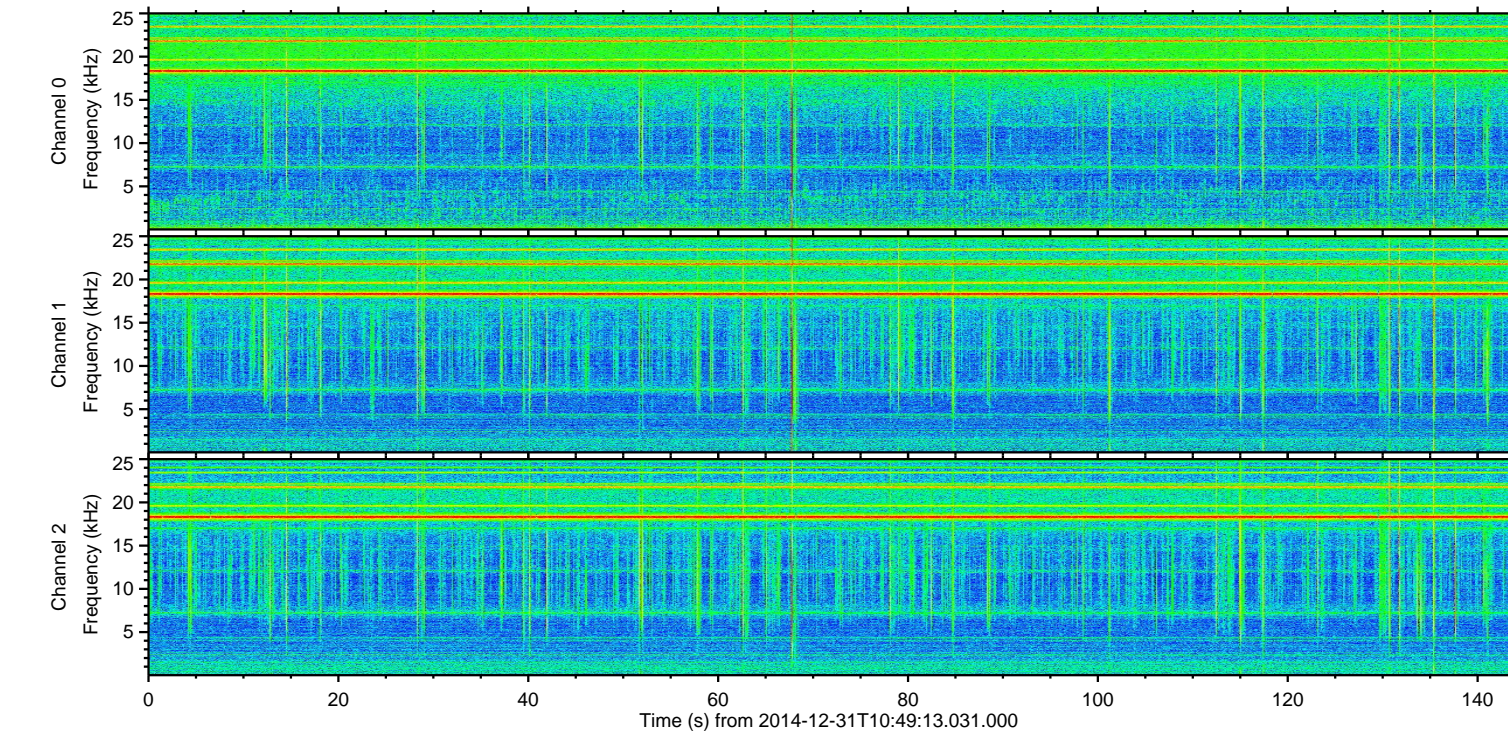
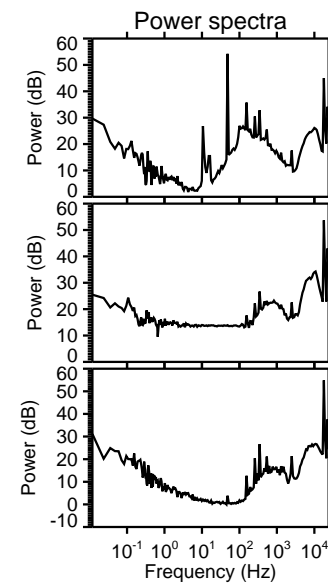
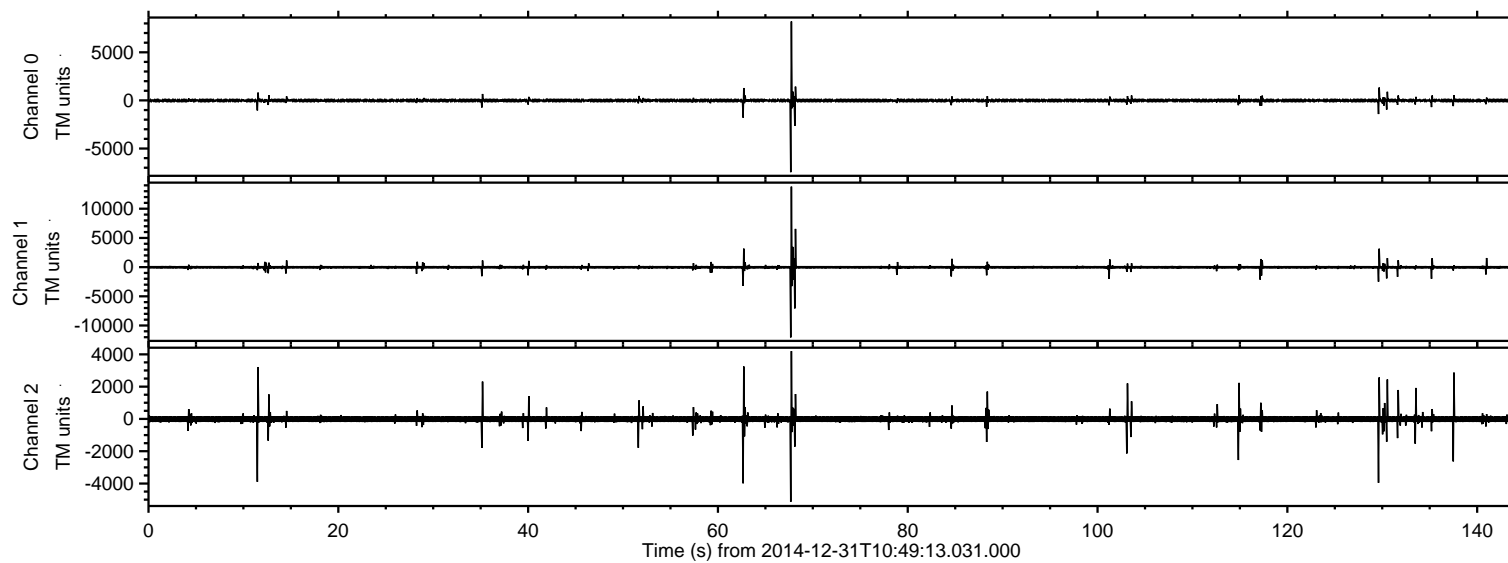
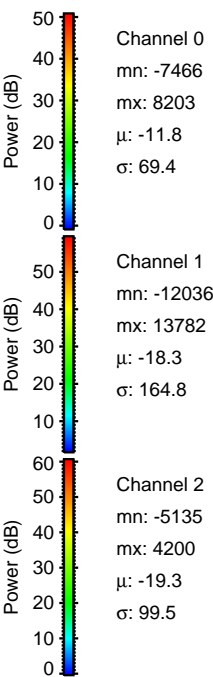
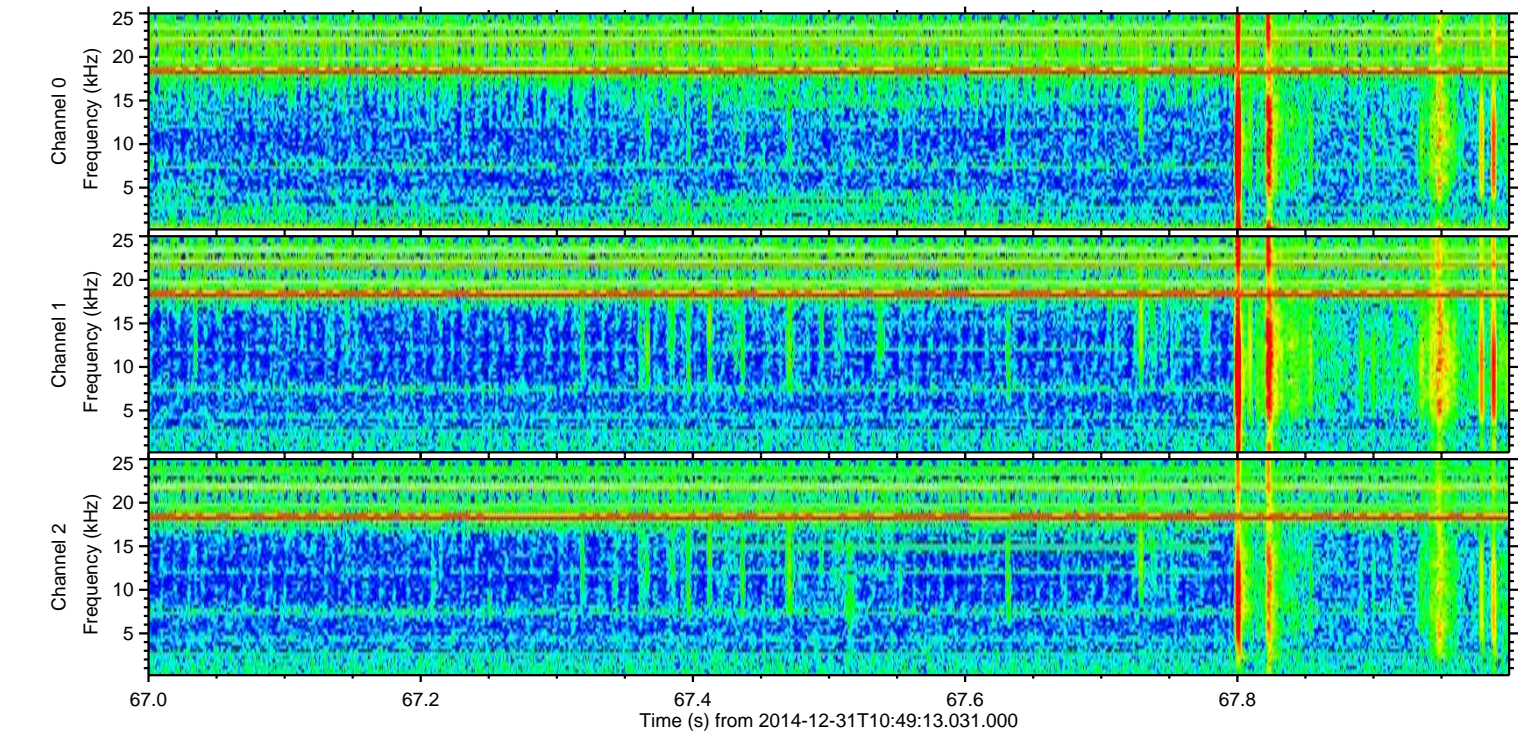
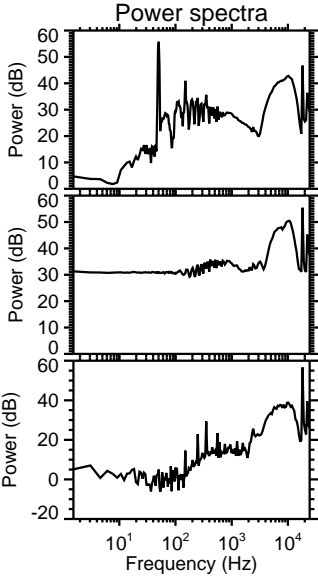
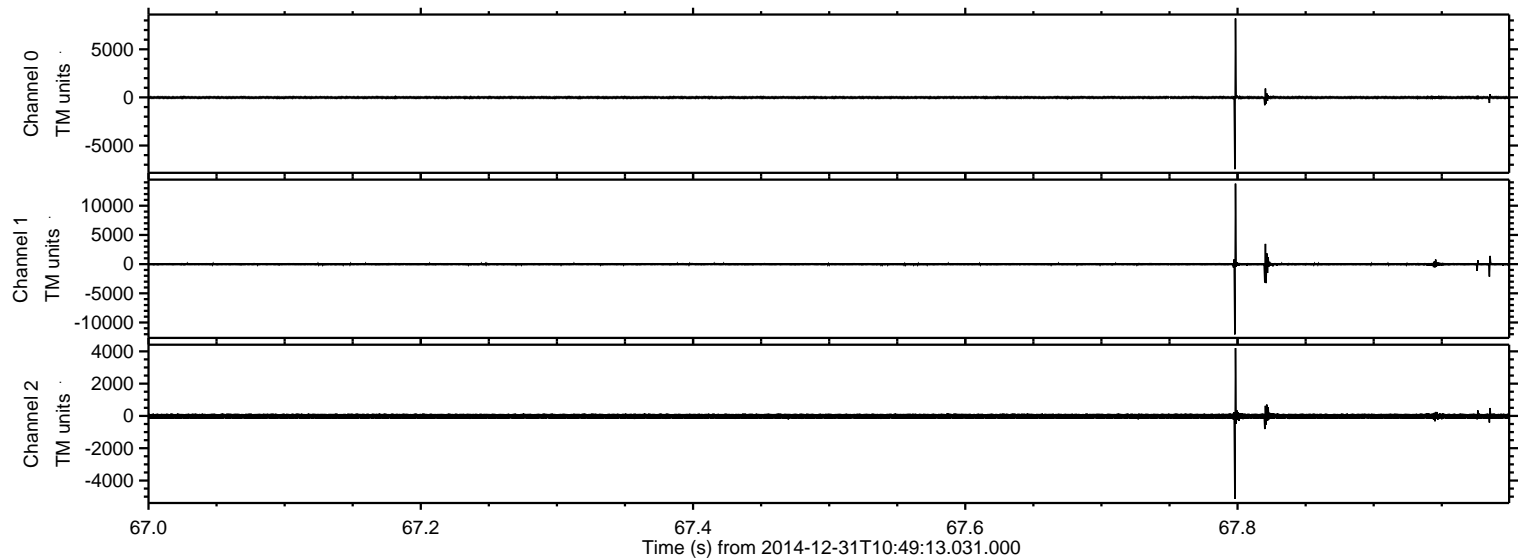

Processed Sat Jan 3 00:21:33 2015 by ELM ver.2012-10-06 from 001\_\_elm20141231\_104912\_\_dat00.bin

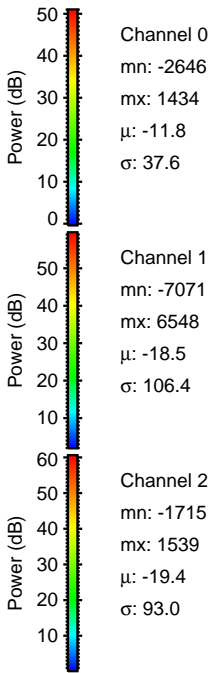
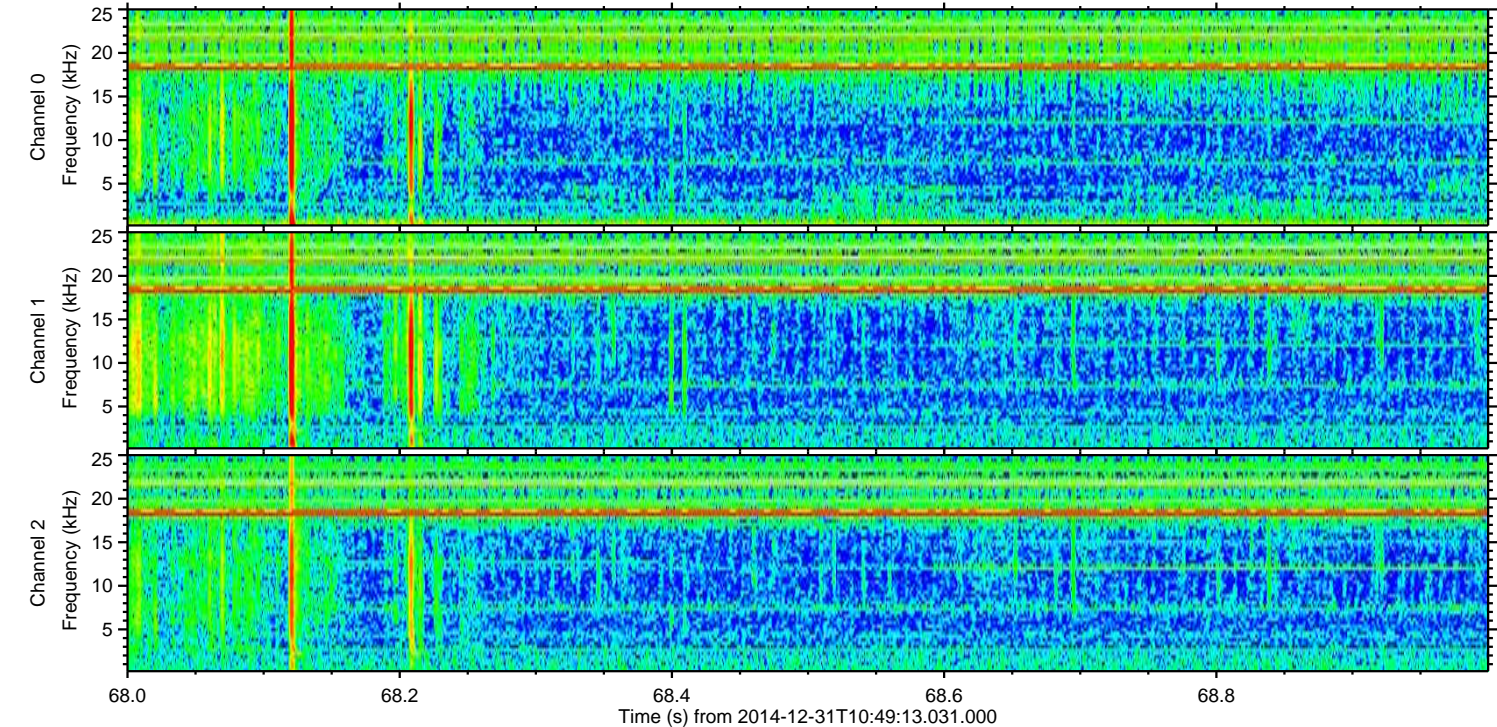
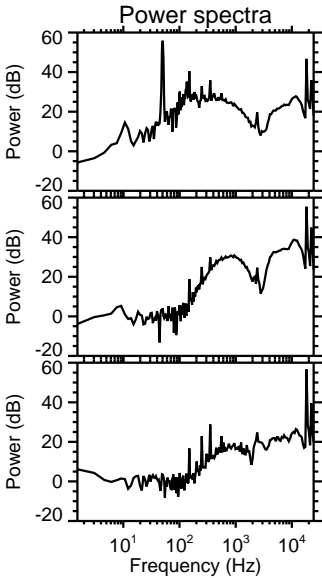
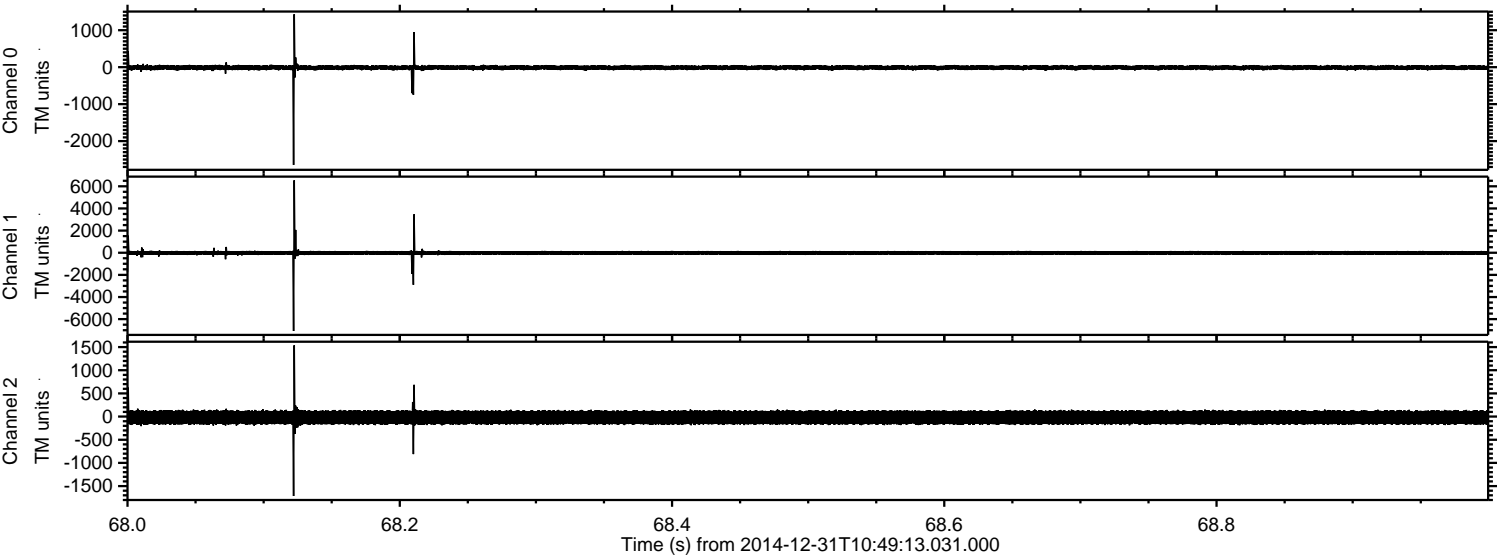

Processed Sat Jan 3 00:21:34 2015 by ELM ver.2012-10-06 from 001\_\_elm20141231\_104912\_\_dat00.bin

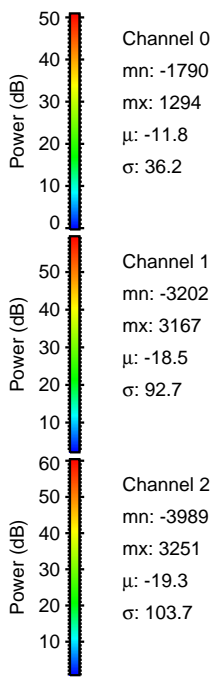
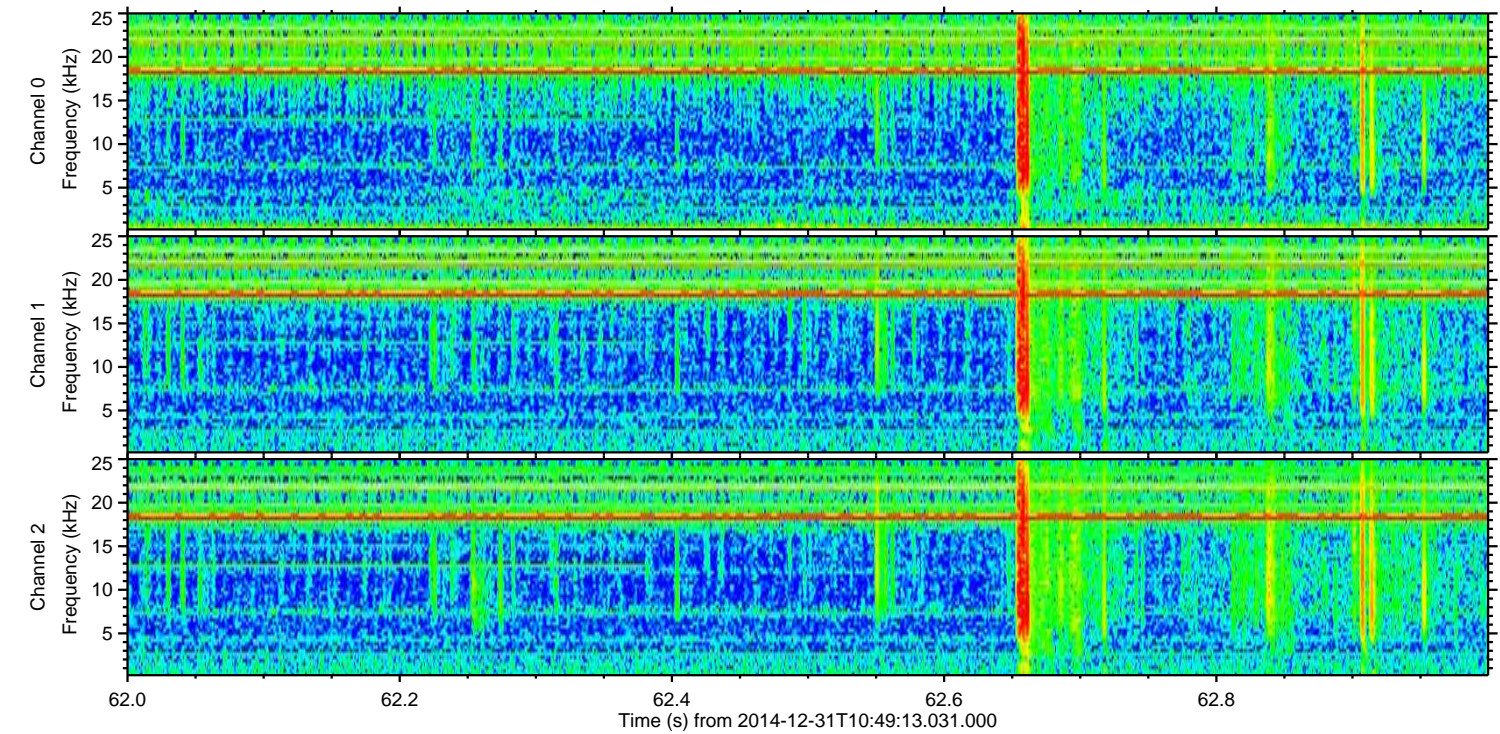
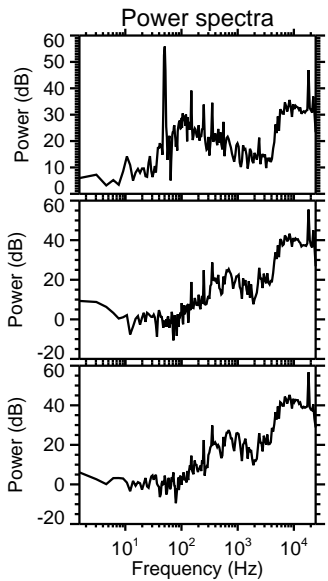
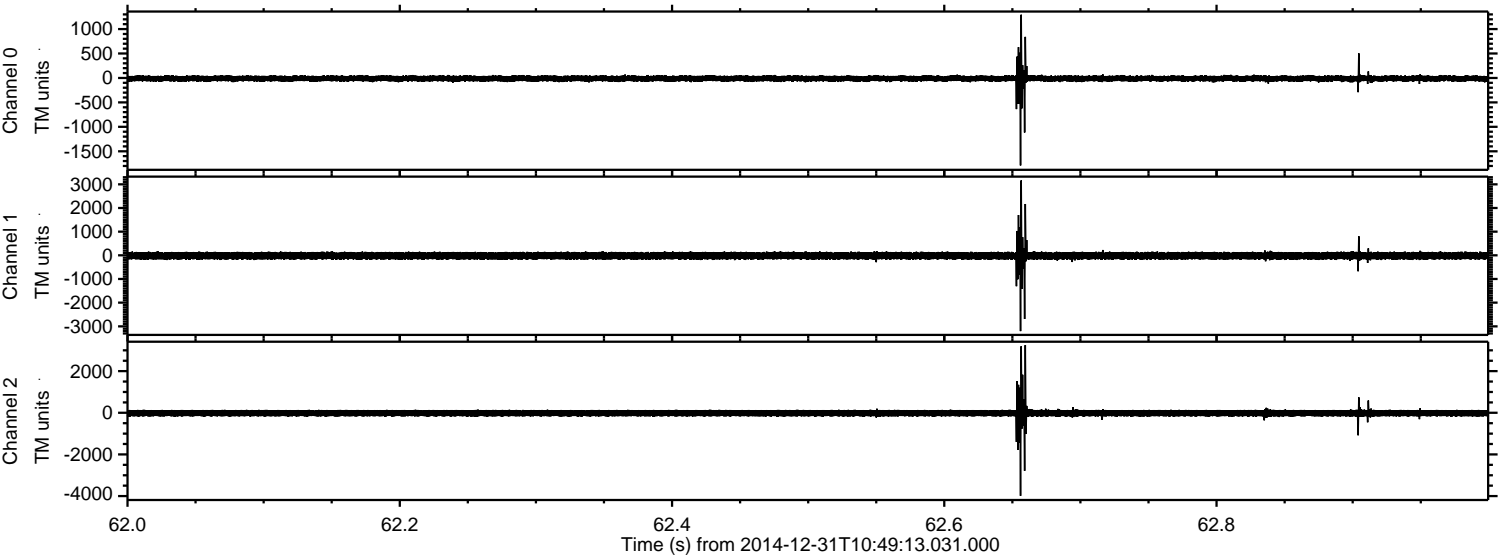

ELMAVAN 3D WAVEFORMS (Measured data sampled at 50 kHz) 49781 packets of 144 samples from 2014-12-31T10:49:13.031.000. Part 130/144

Processed Sat Jan 3 00:21:35 2015 by ELM ver.2012-10-06 from 001\_\_elm20141231\_104912\_\_dat00.bin

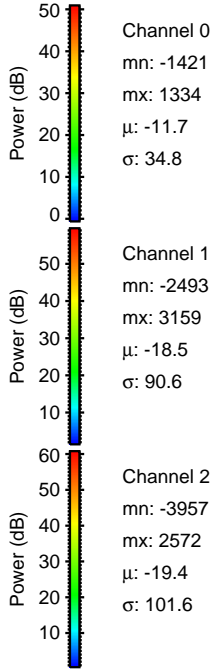
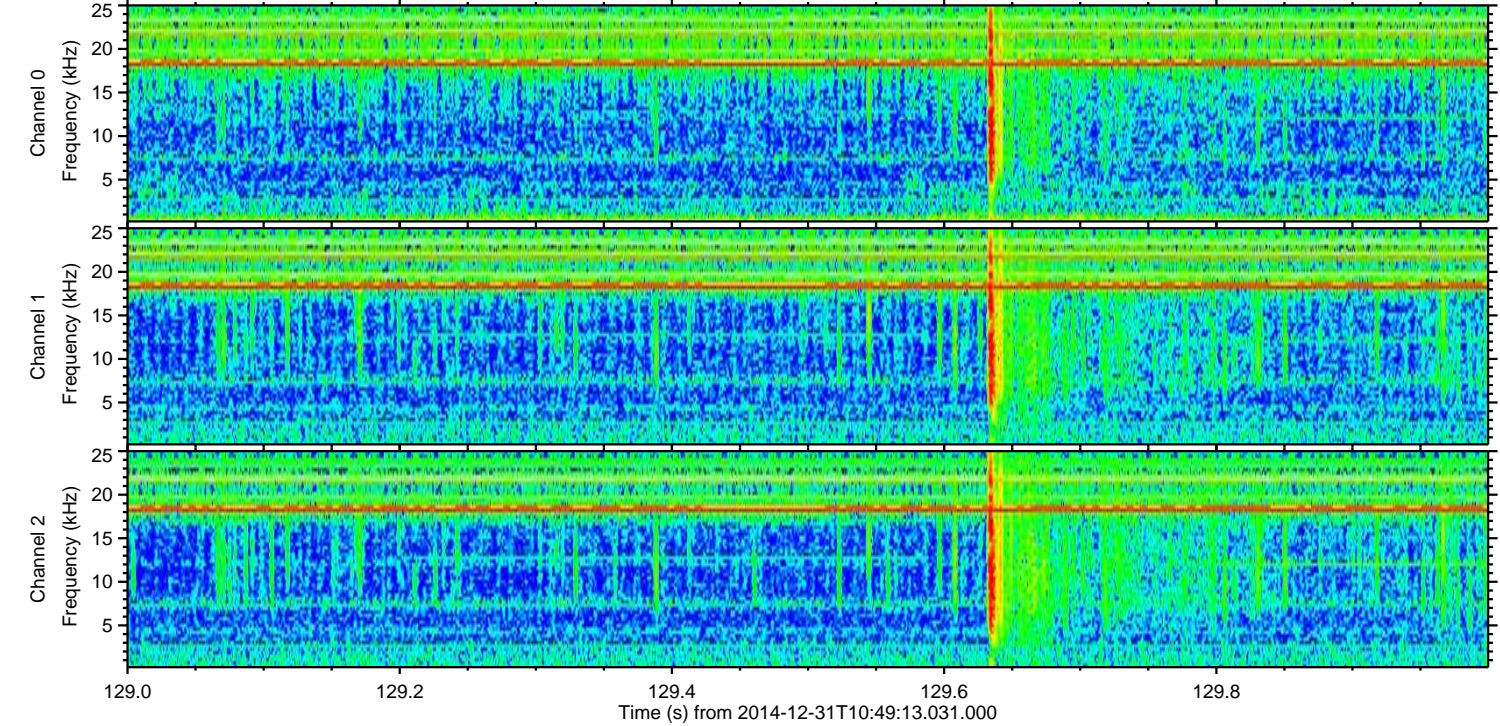
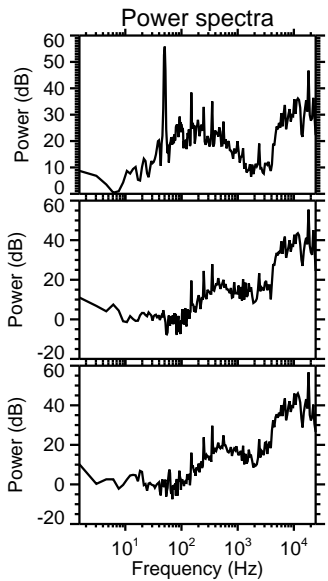
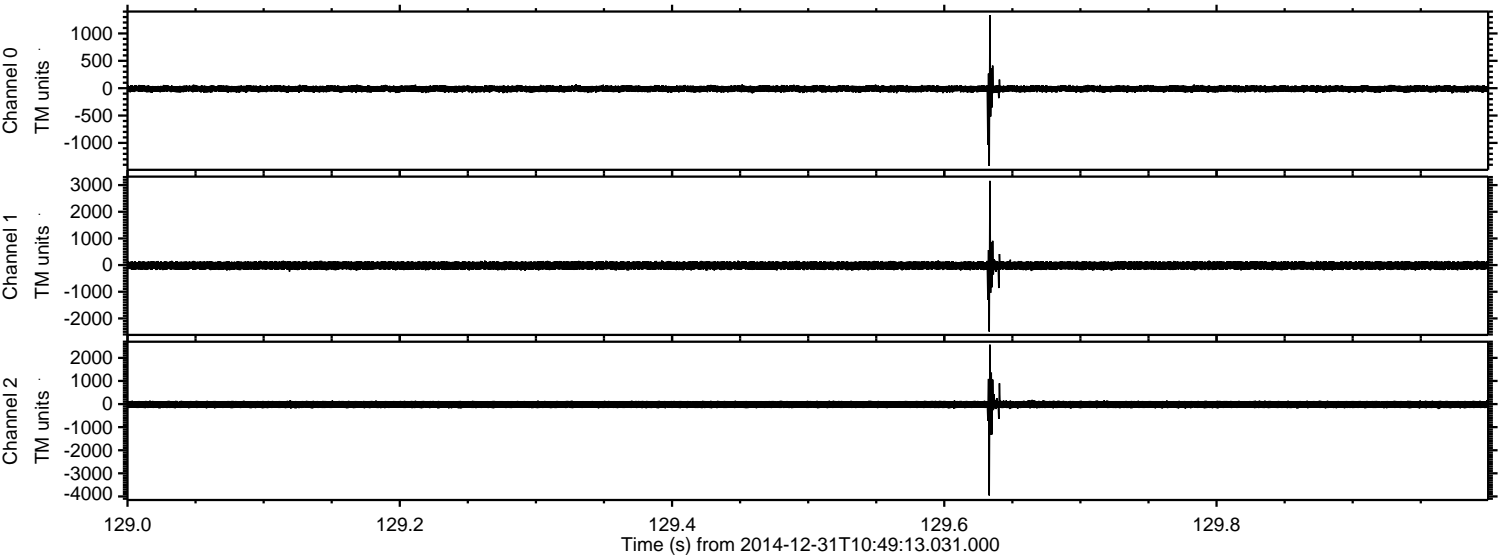

Processed Sat Jan 3 00:21:36 2015 by ELM ver.2012-10-06 from 001\_\_elm20141231\_104912\_\_dat00.bin

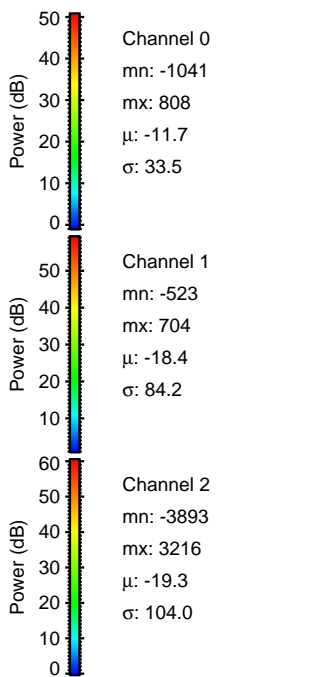
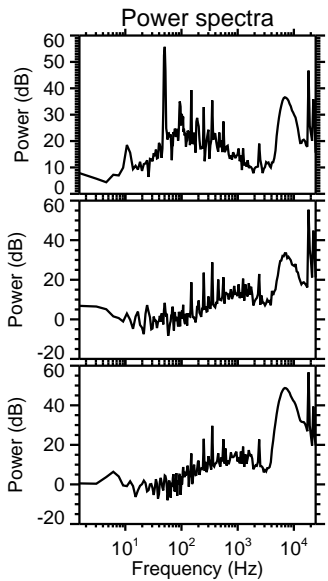
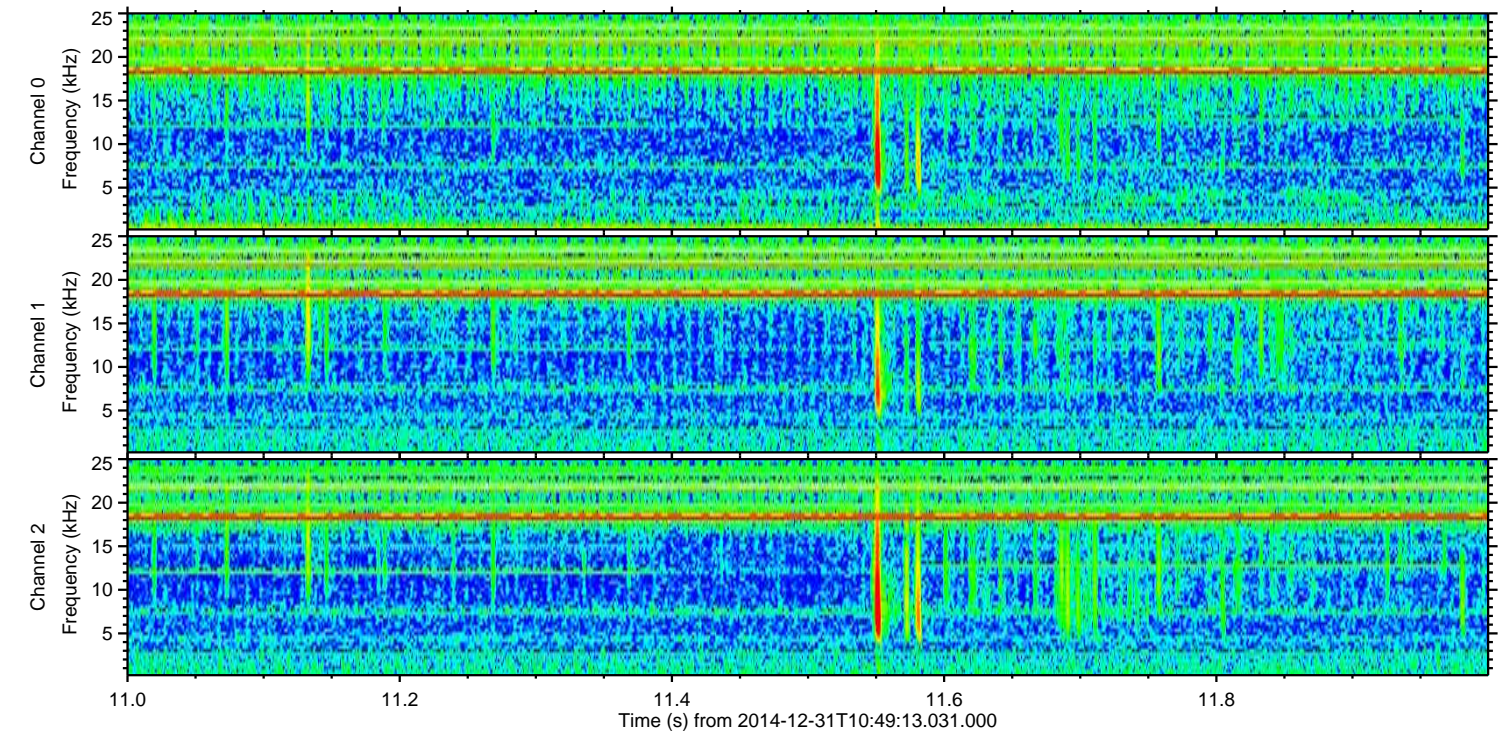
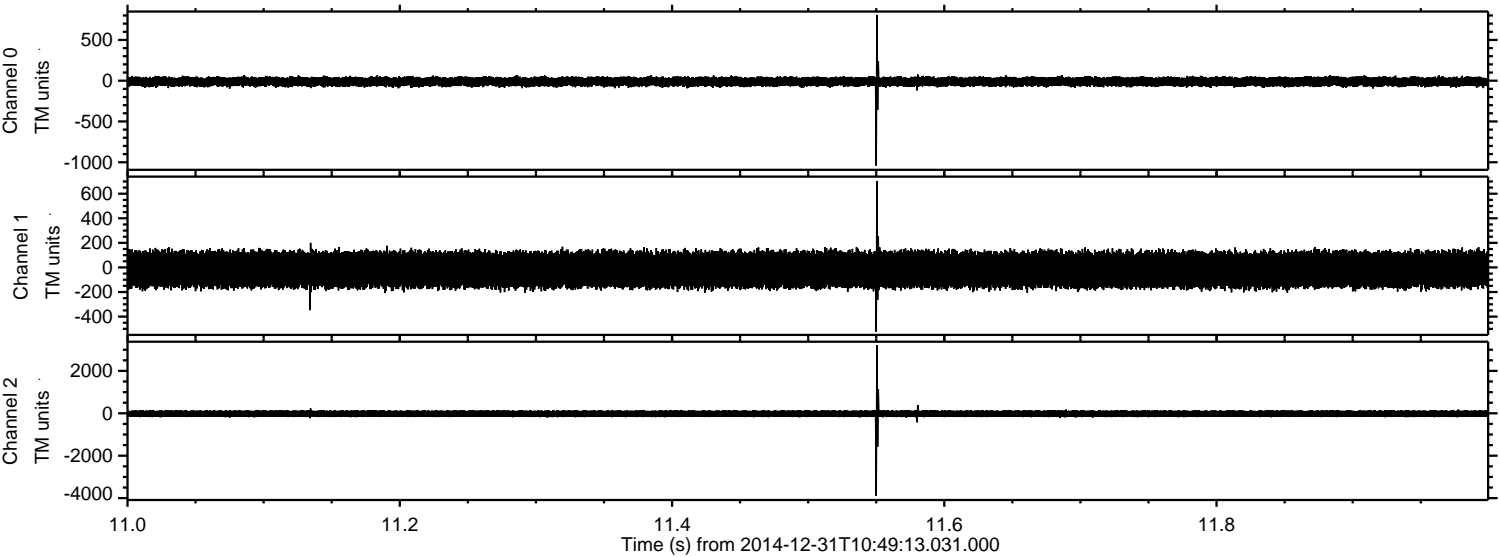

Processed Sat Jan 3 00:21:37 2015 by ELM ver.2012-10-06 from 001\_\_elm20141231\_104912\_\_dat00.bin

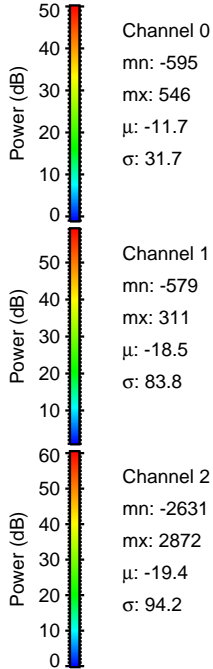
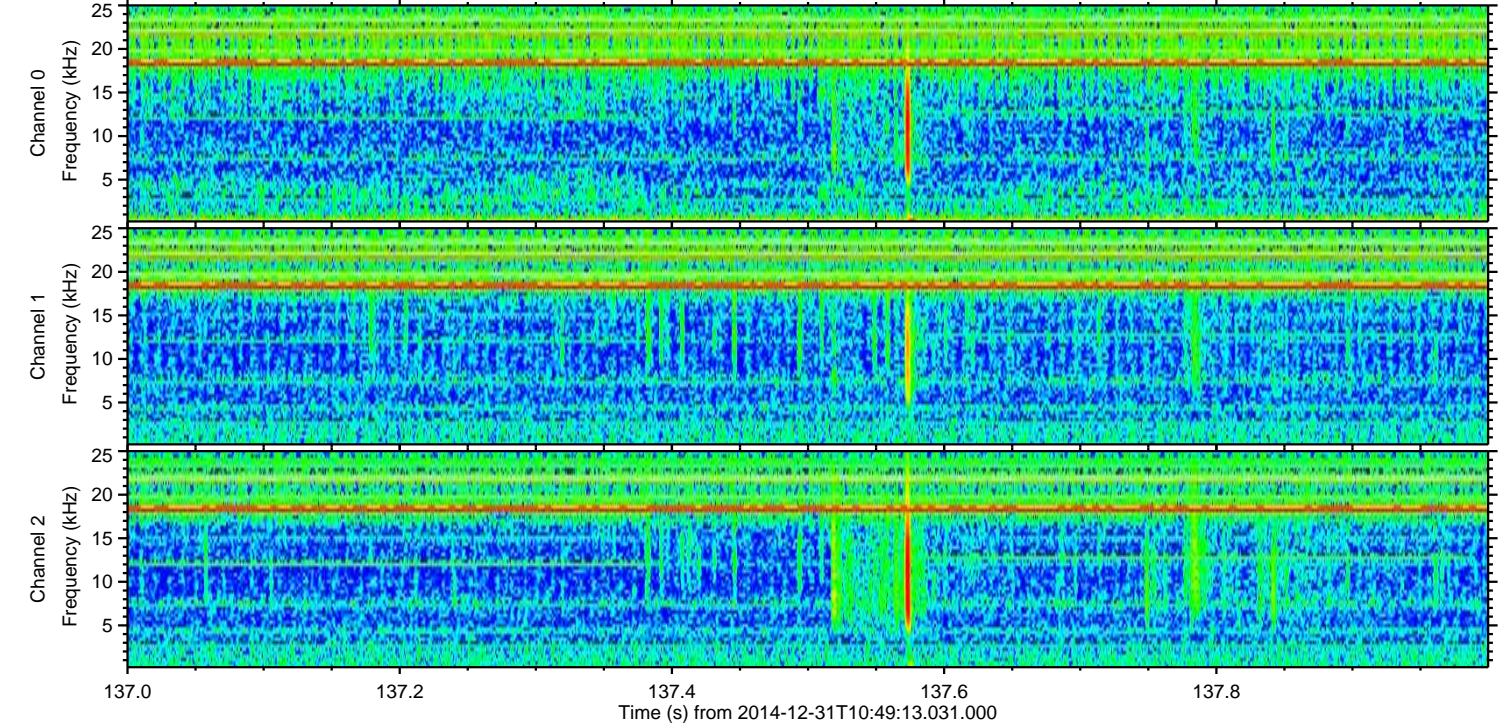
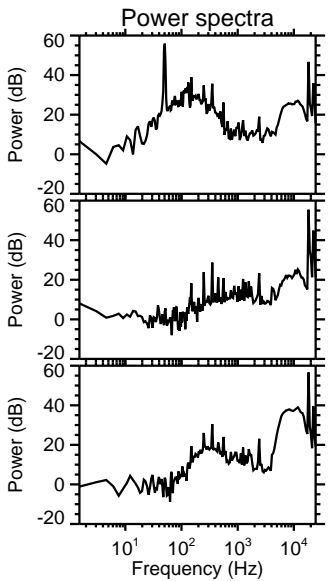
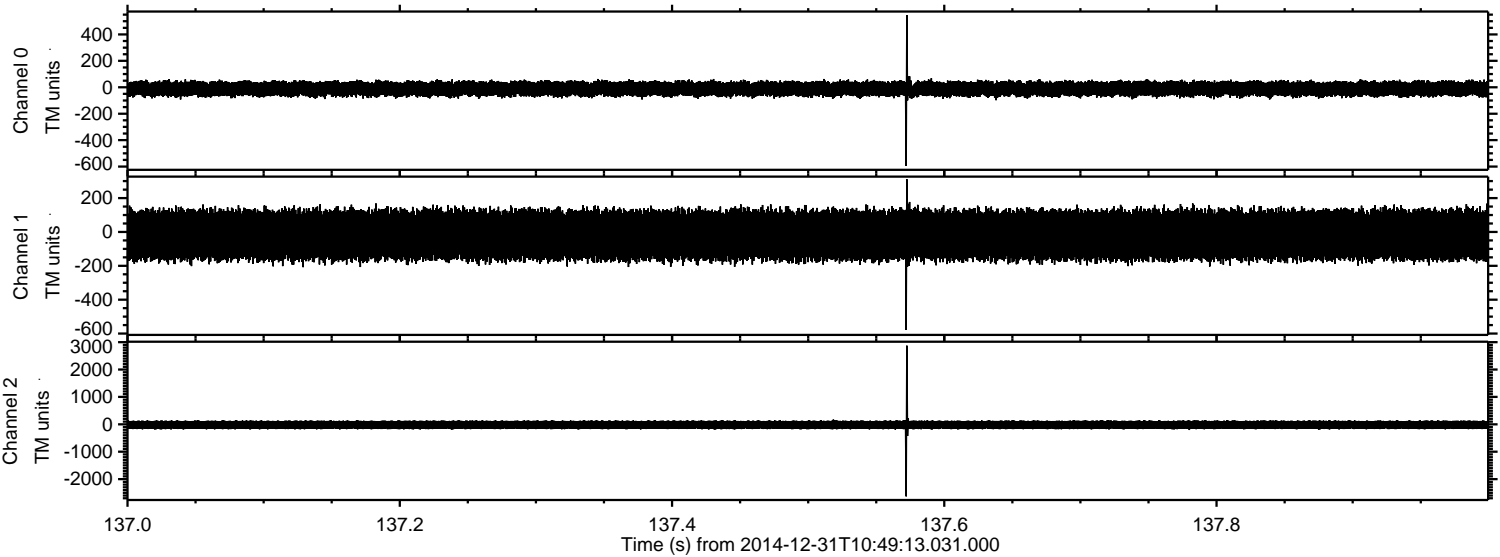

ELMAVAN 3D WAVEFORMS (Measured data sampled at 50 kHz) 49781 packets of 144 samples from 2014-12-31T10:49:13.031.000. Part 115/144

Processed Sat Jan 3 00:21:38 2015 by ELM ver.2012-10-06 from 001\_\_elm20141231\_104912\_\_dat00.bin

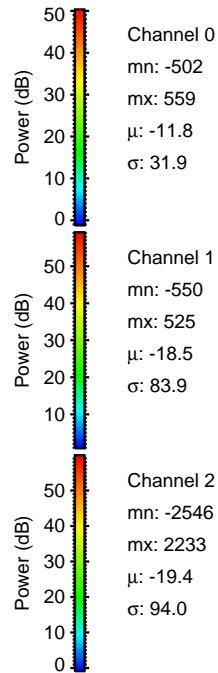
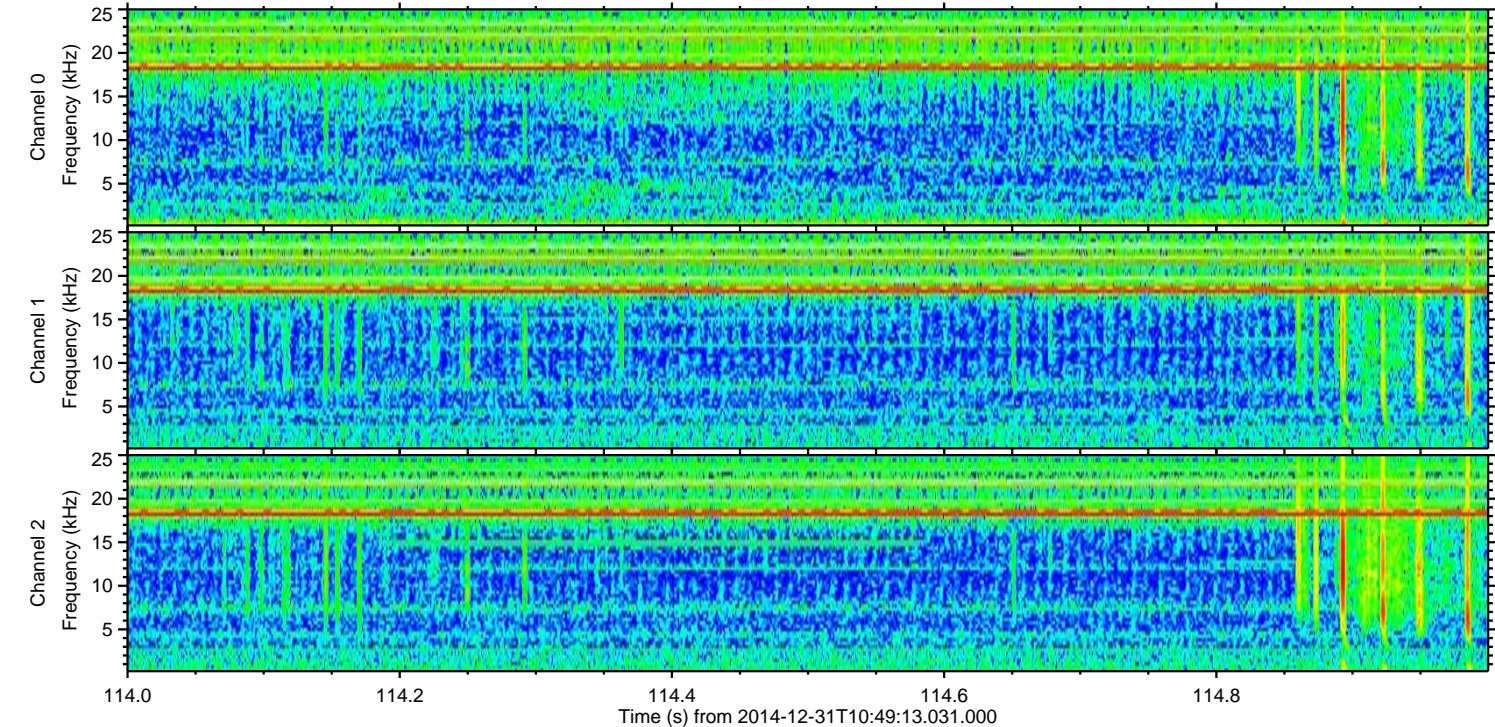
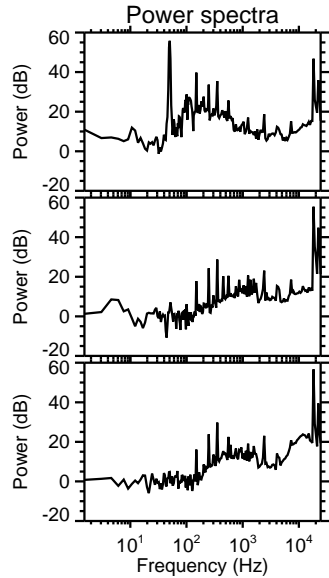
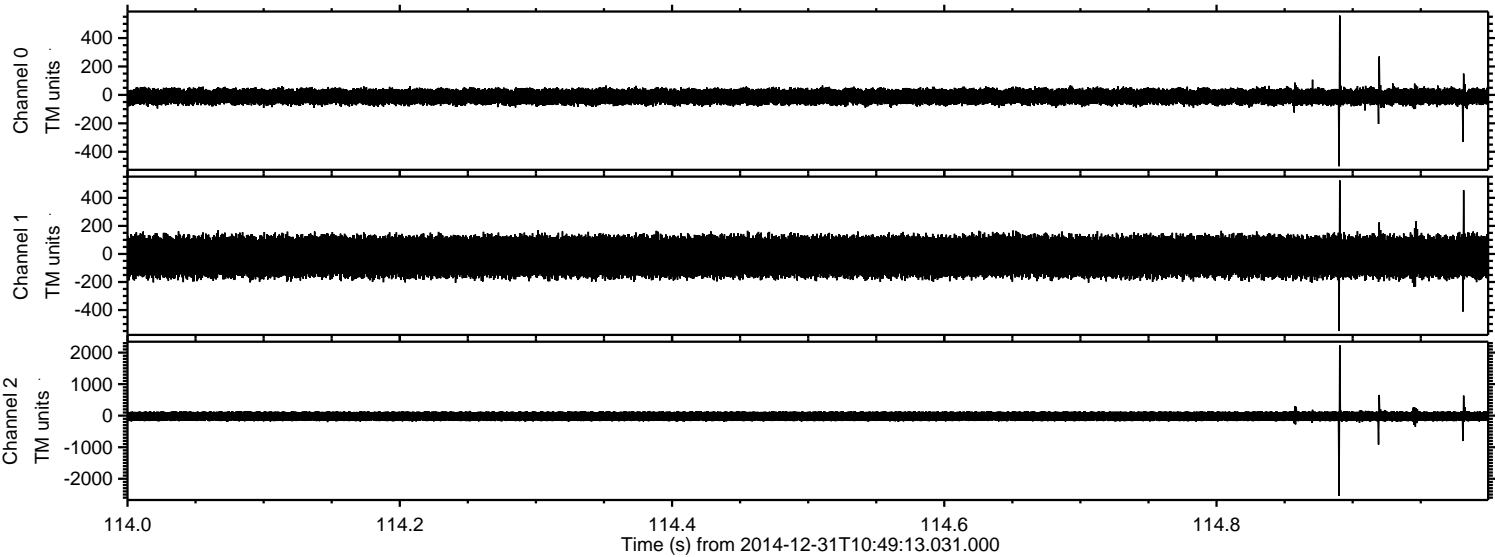

ELMAVAN 3D WAVEFORMS (Measured data sampled at 50 kHz) 49781 packets of 144 samples from 2014-12-31T10:49:13.031.000. Part 131/144

Processed Sat Jan 3 00:21:39 2015 by ELM ver.2012-10-06 from 001\_\_elm20141231\_104912\_\_dat00.bin

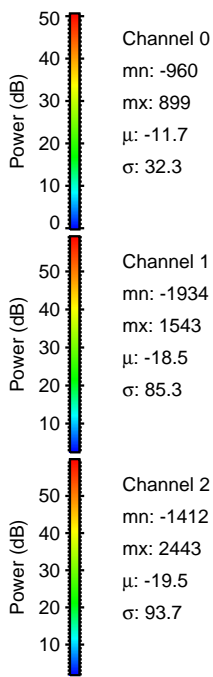
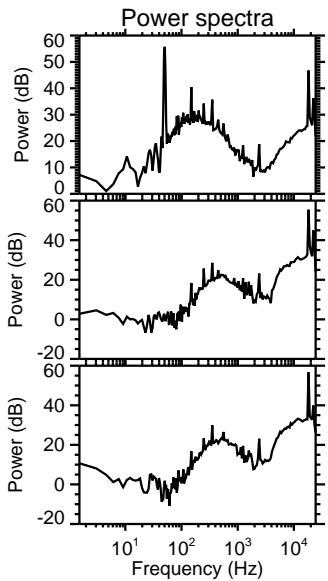
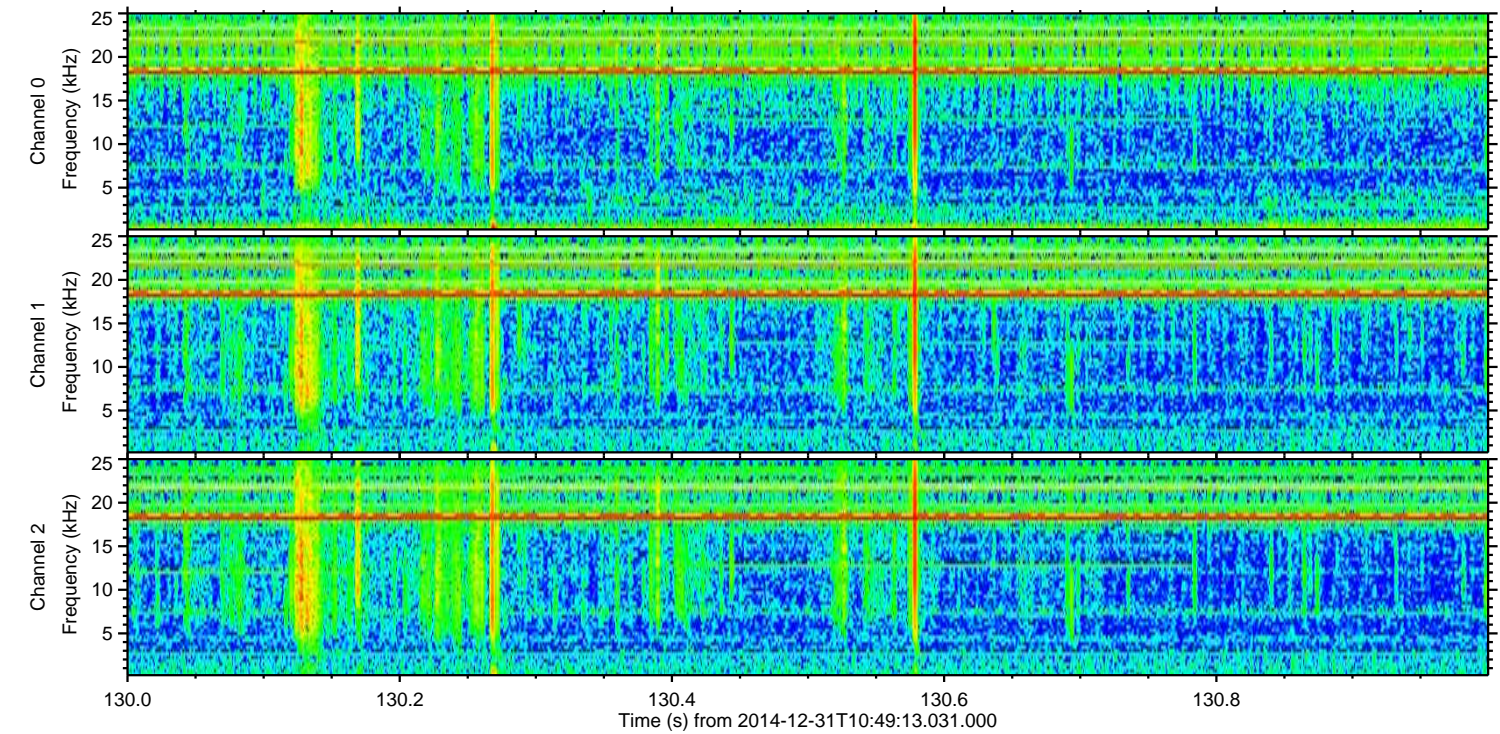
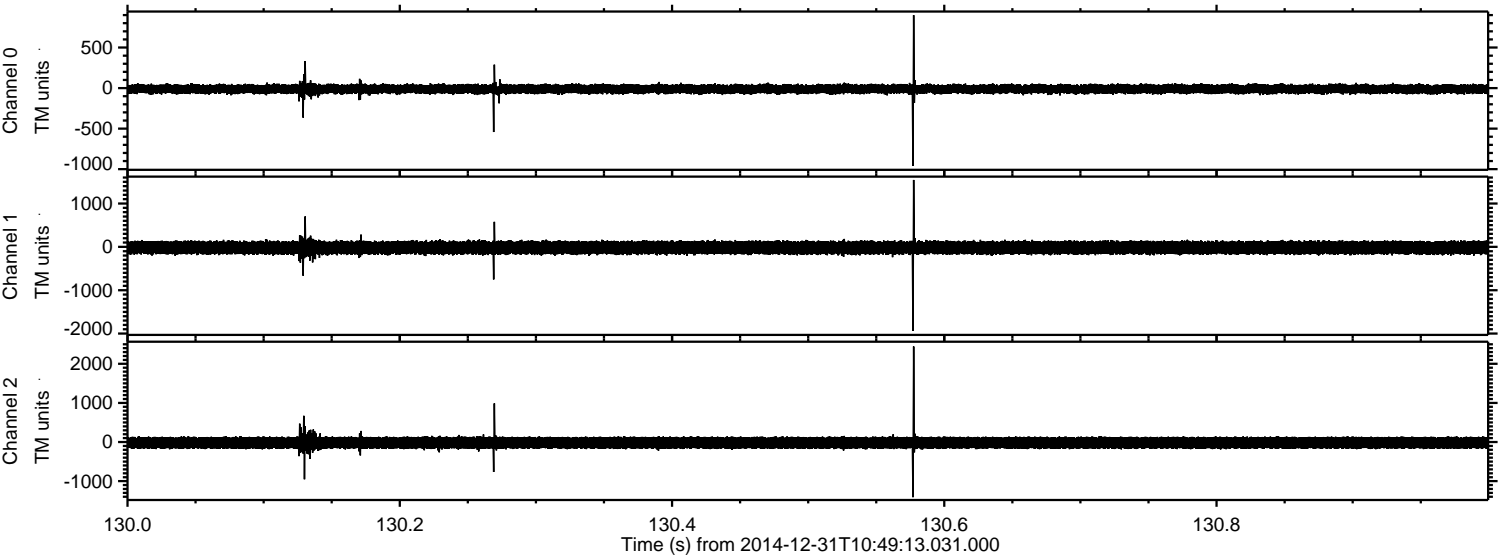

Processed Sat Jan 3 00:21:40 2015 by ELM ver.2012-10-06 from 001\_\_elm20141231\_104912\_\_dat00.bin

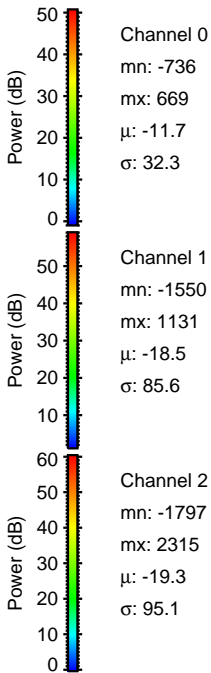
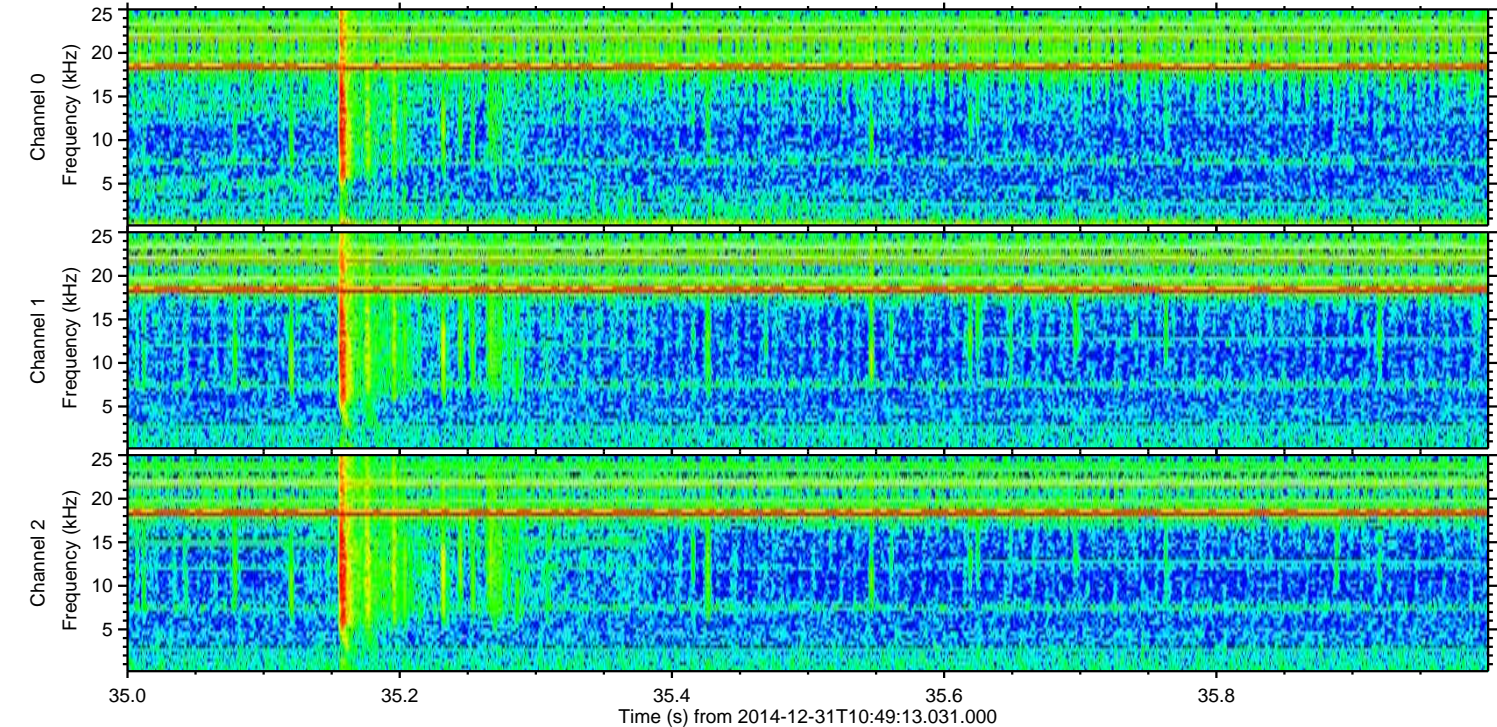
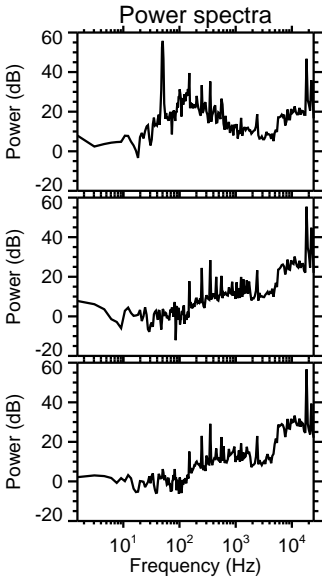
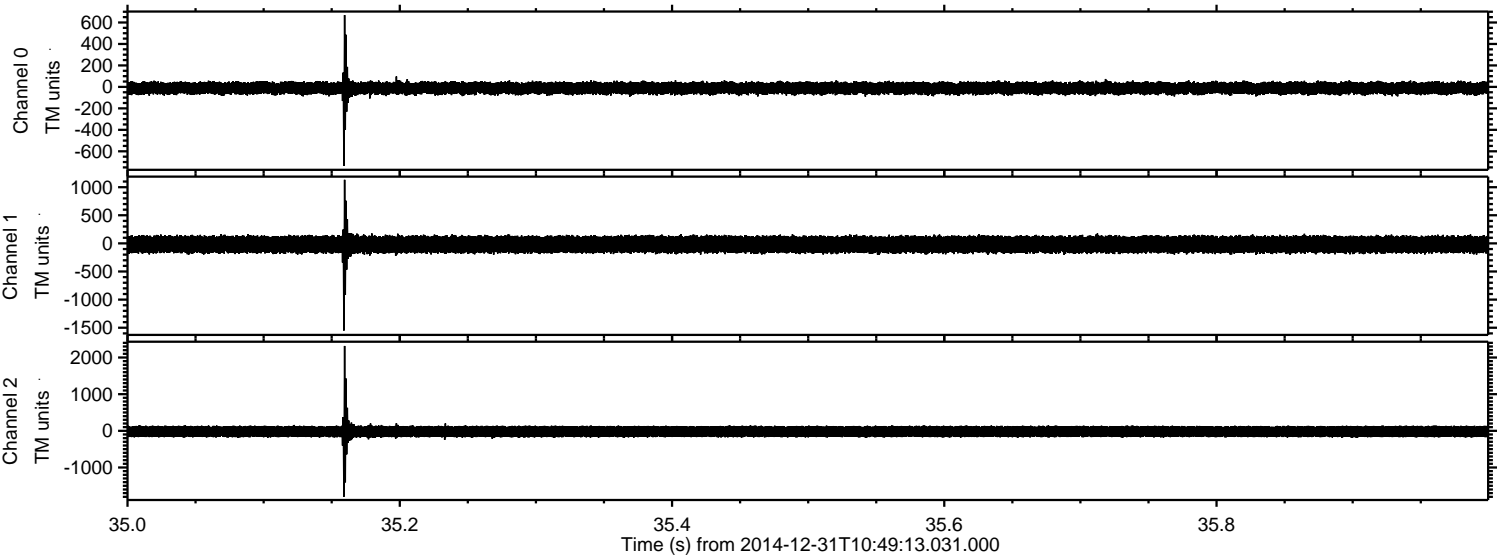

Processed Sat Jan 3 00:21:41 2015 by ELM ver.2012-10-06 from 001\_\_elm20141231\_104912\_\_dat00.bin

