

ELMAVAN 3D WAVEFORMS (Measured data sampled at 50 kHz) 49808 packets of 144 samples from 2014-12-31T10:24:12.237.999.

Processed Sat Jan 3 00:15:03 2015 by ELM ver.2012-10-06 from 001__elm20141231_102411__dat00.bin

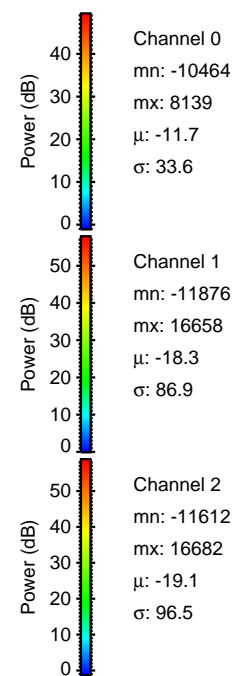

Processed Sat Jan 3 00:15:23 2015 by ELM ver.2012-10-06 from 001__elm20141231_102411__dat00.bin

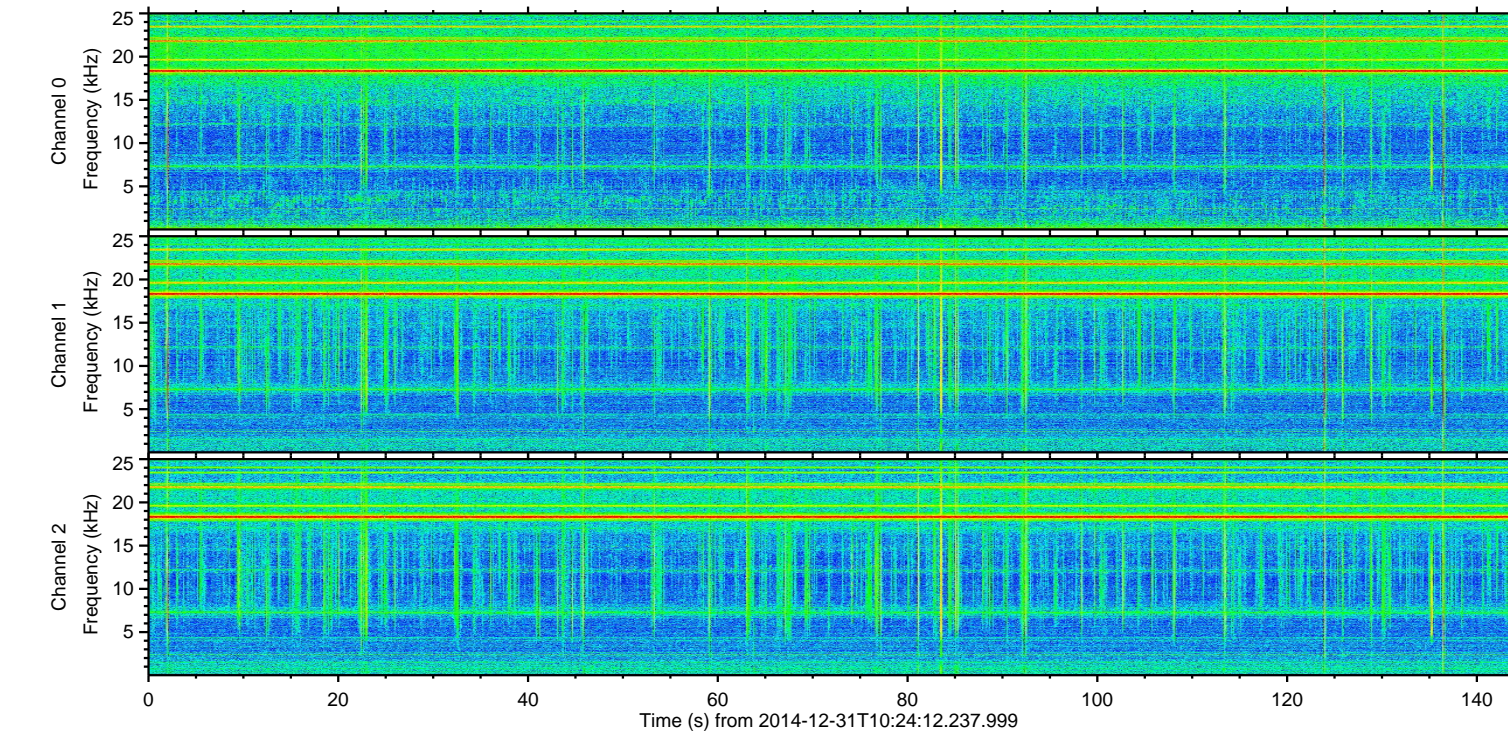
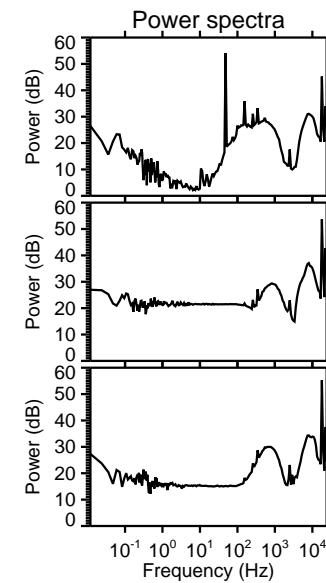
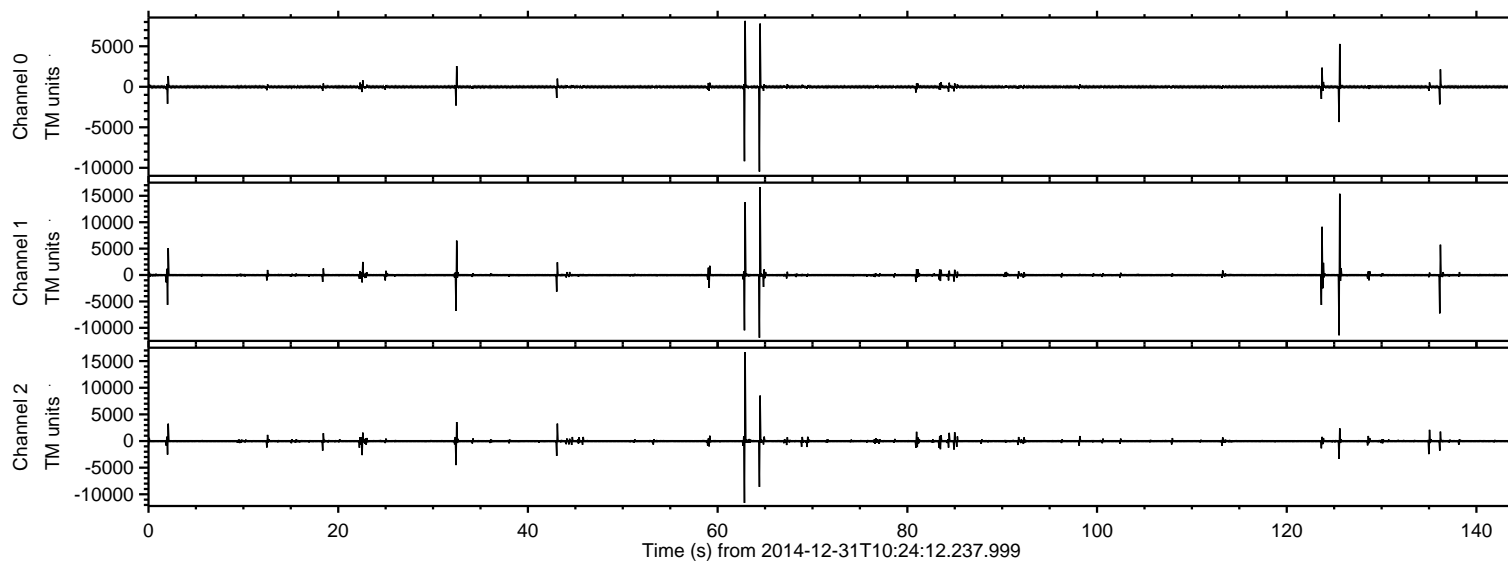
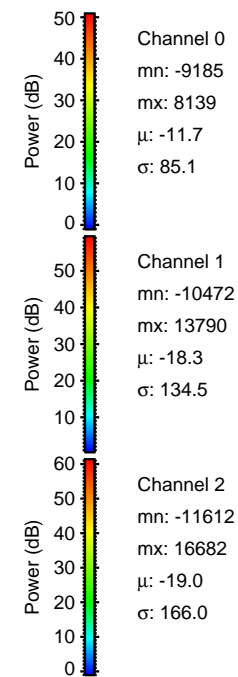
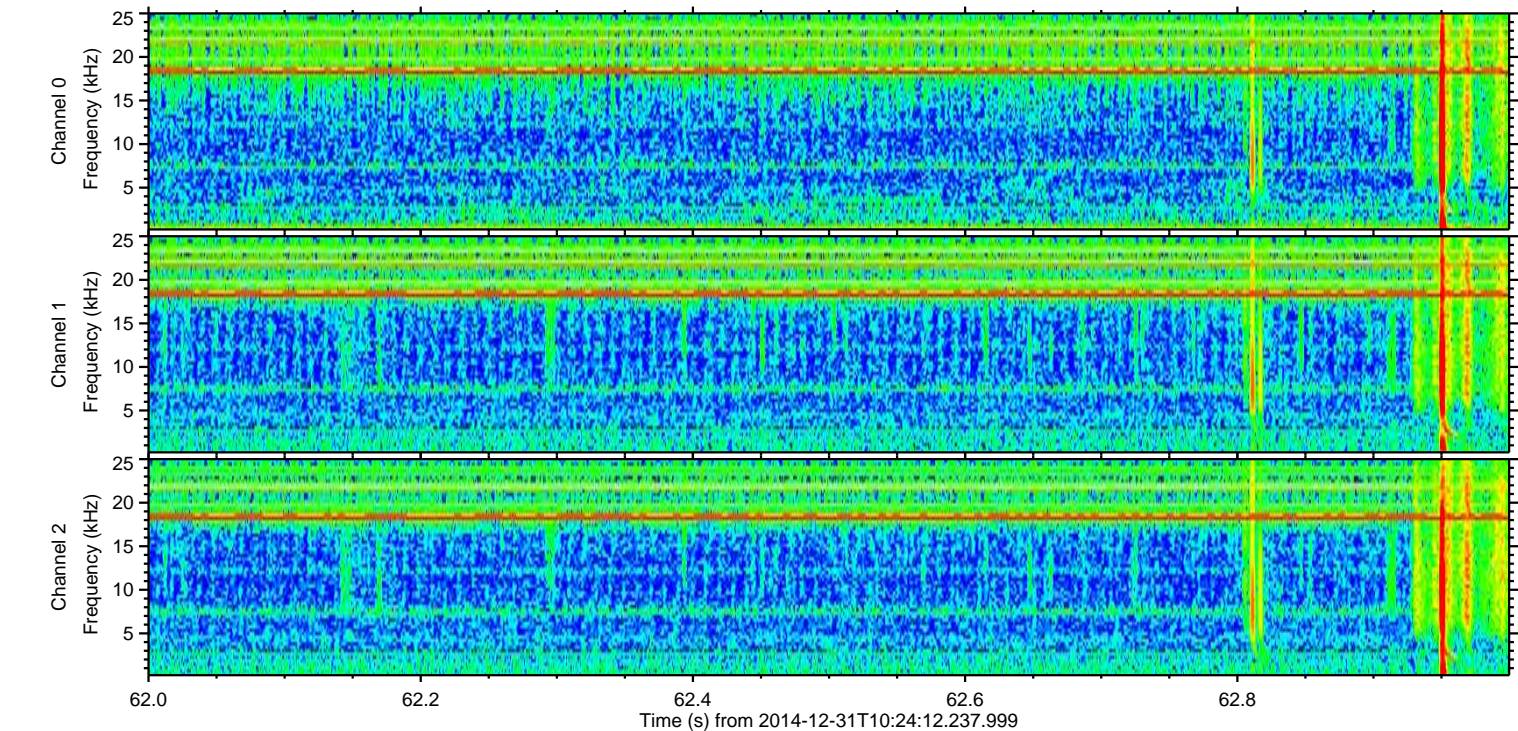
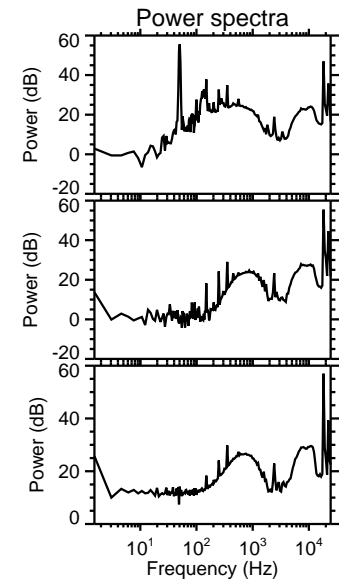
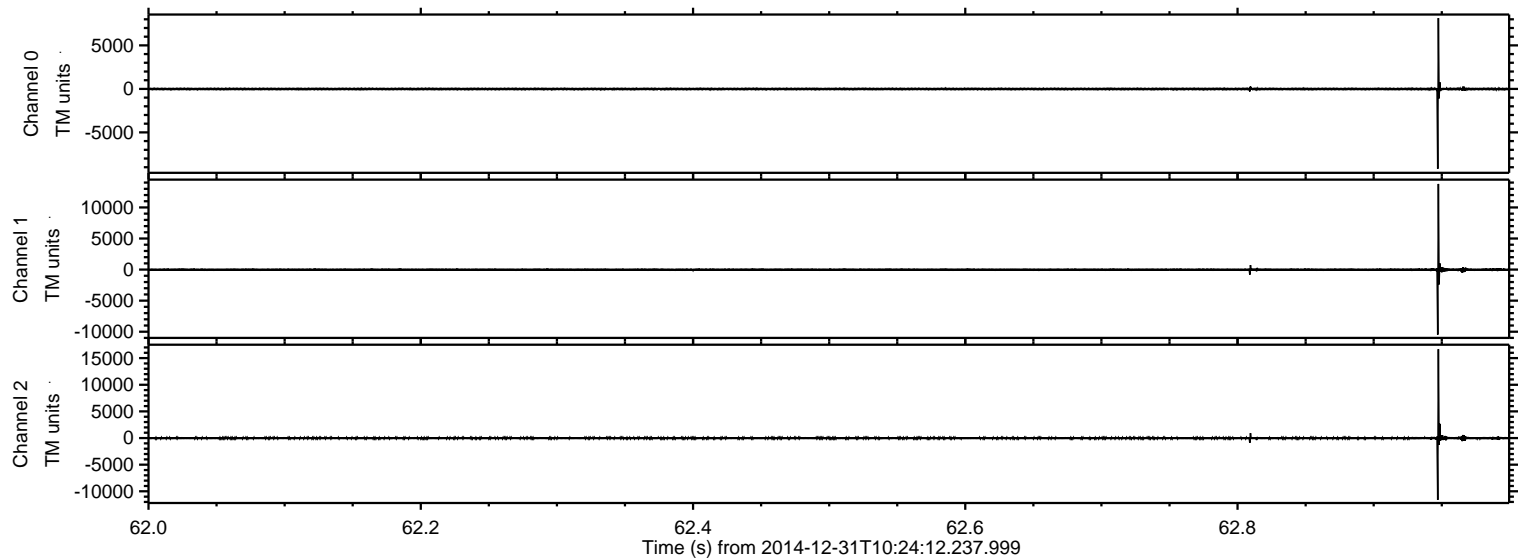

Processed Sat Jan 3 00:15:25 2015 by ELM ver.2012-10-06 from 001__elm20141231_102411__dat00.bin

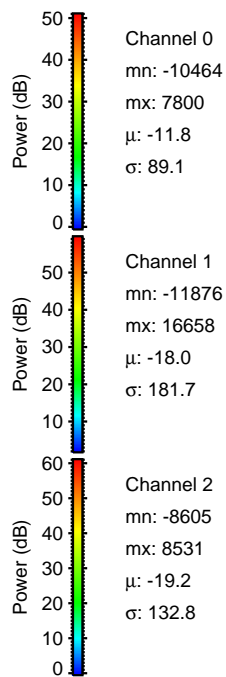
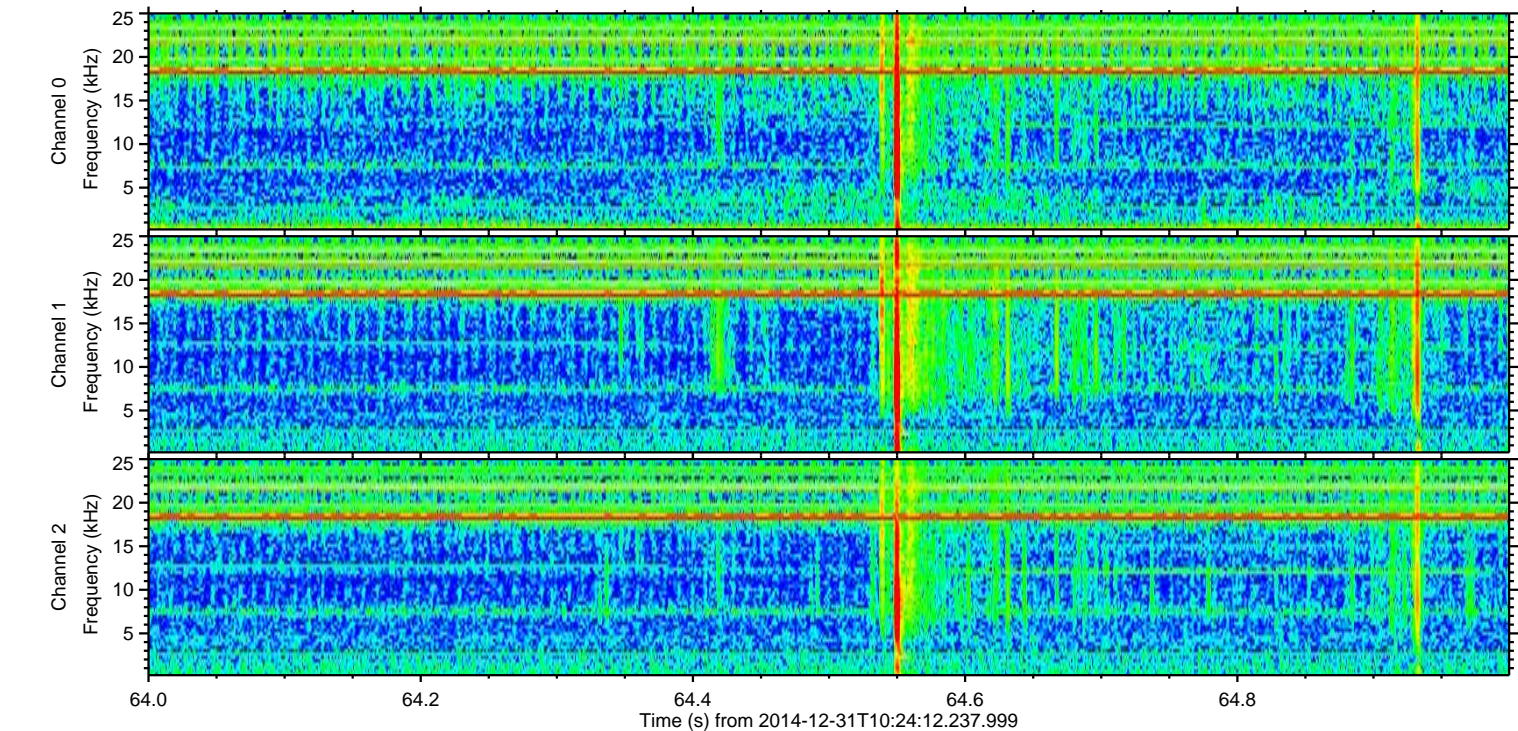
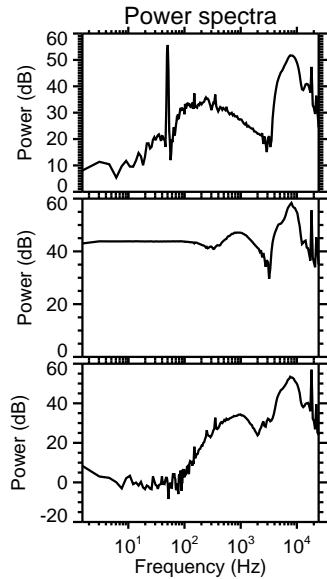
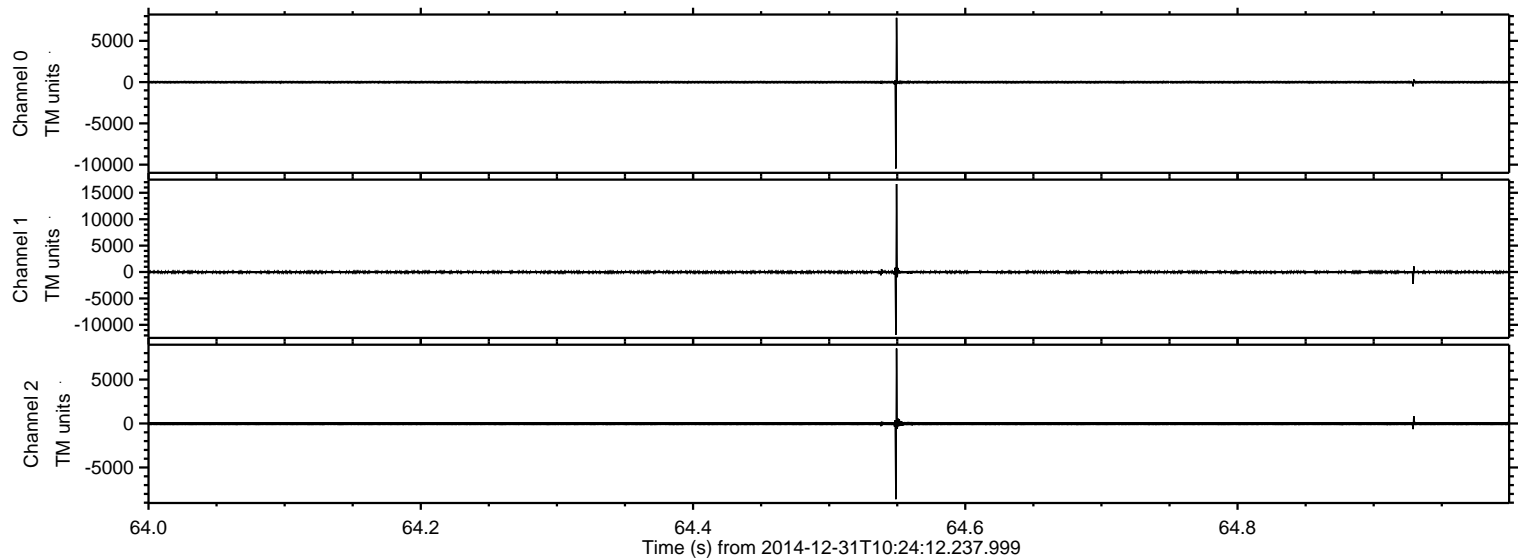

ELMAVAN 3D WAVEFORMS (Measured data sampled at 50 kHz) 49808 packets of 144 samples from 2014-12-31T10:24:12.237.999. Part 126/144

Processed Sat Jan 3 00:15:26 2015 by ELM ver.2012-10-06 from 001__elm20141231_102411__dat00.bin

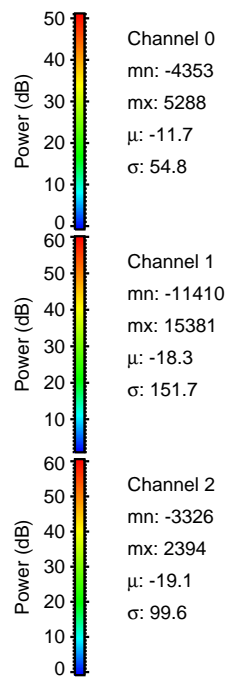
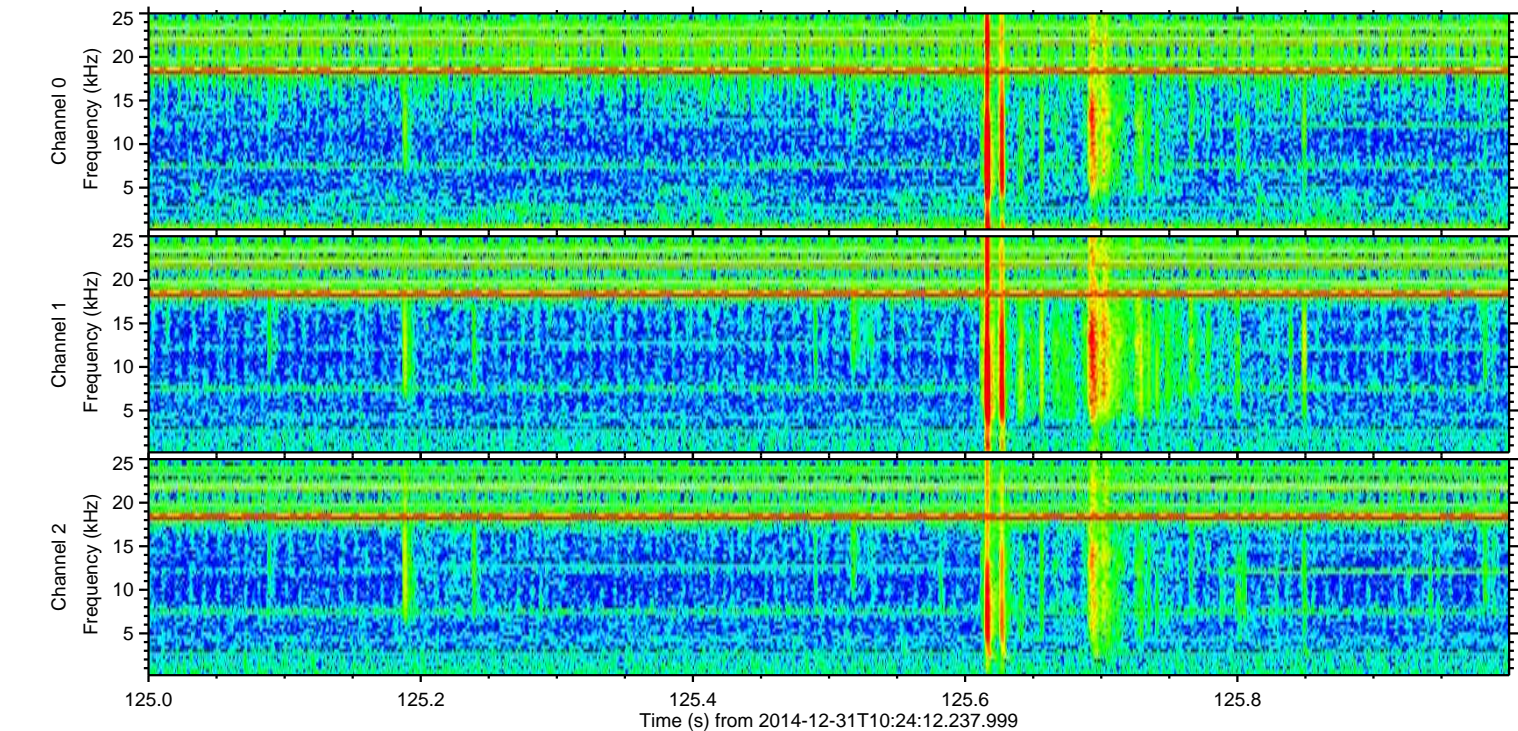
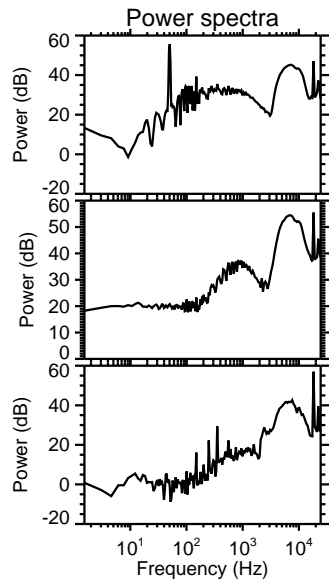
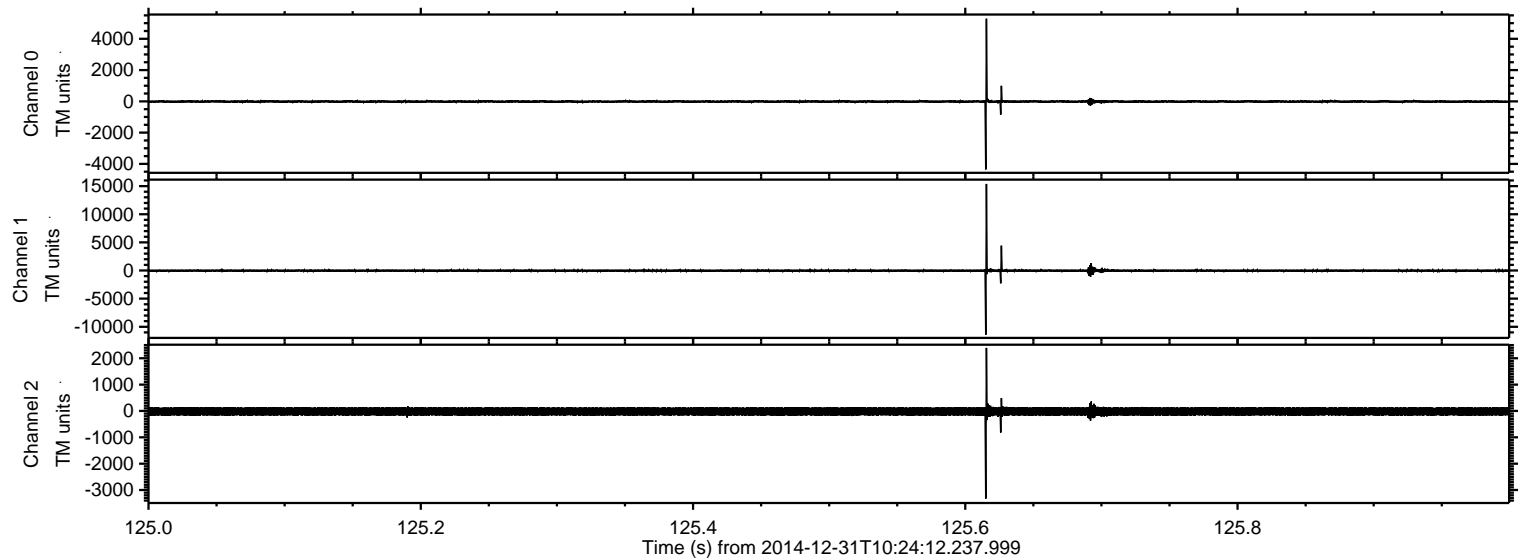

ELMAVAN 3D WAVEFORMS (Measured data sampled at 50 kHz) 49808 packets of 144 samples from 2014-12-31T10:24:12.237.999. Part 124/144

Processed Sat Jan 3 00:15:28 2015 by ELM ver.2012-10-06 from 001__elm20141231_102411__dat00.bin

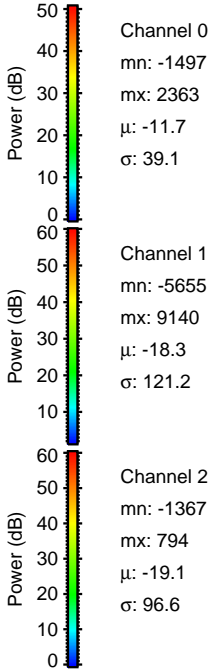
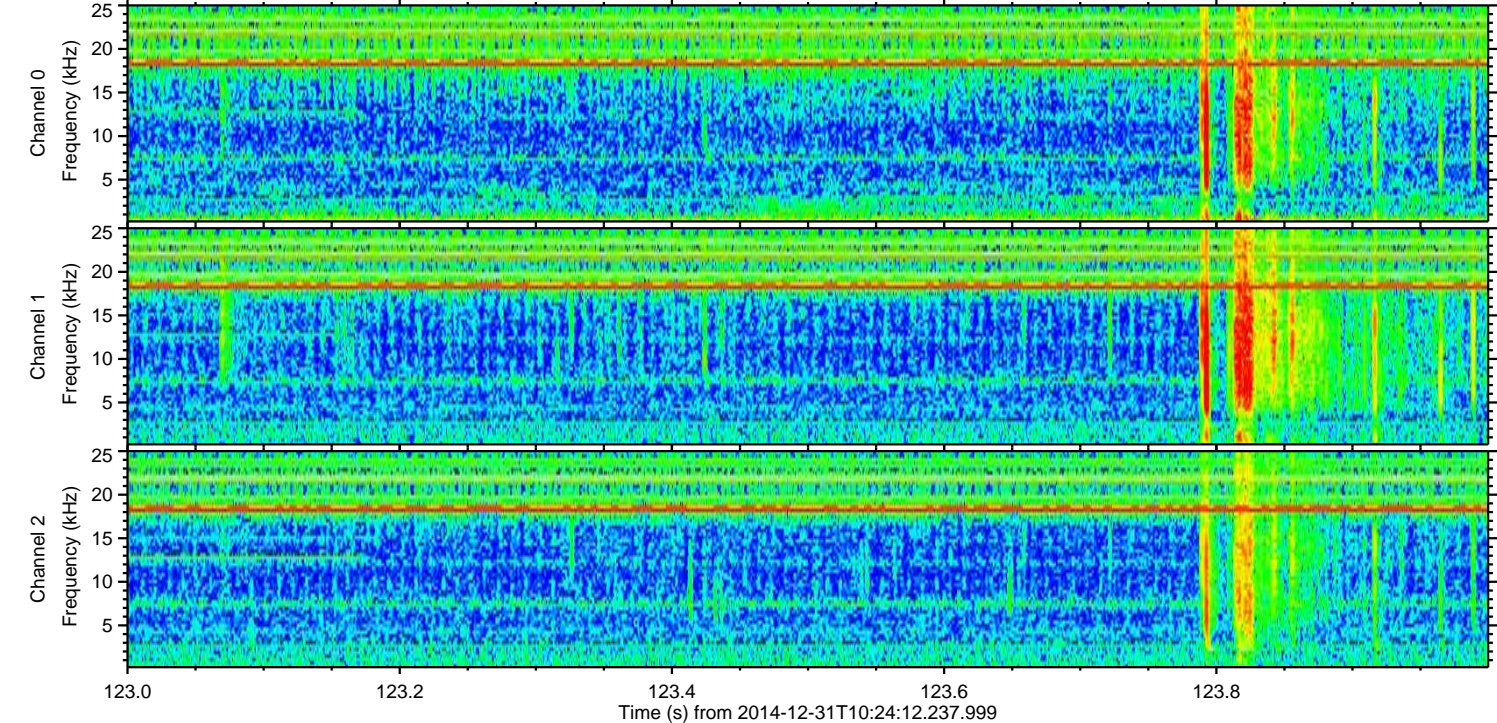
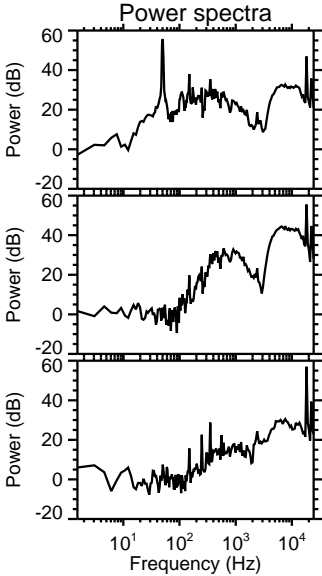
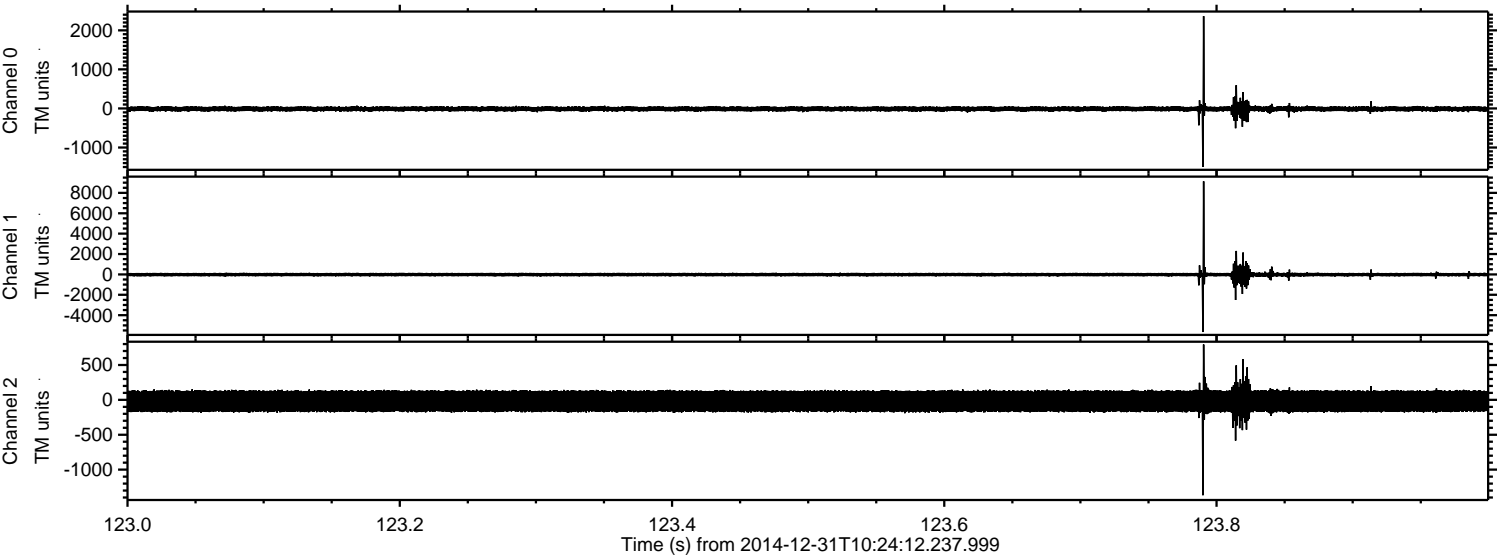

Processed Sat Jan 3 00:15:30 2015 by ELM ver.2012-10-06 from 001__elm20141231_102411__dat00.bin

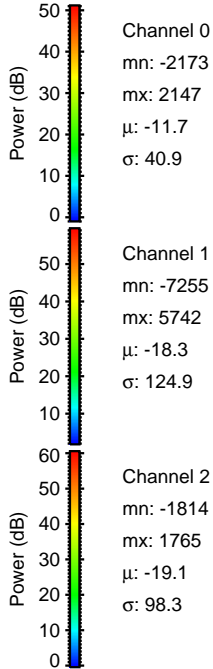
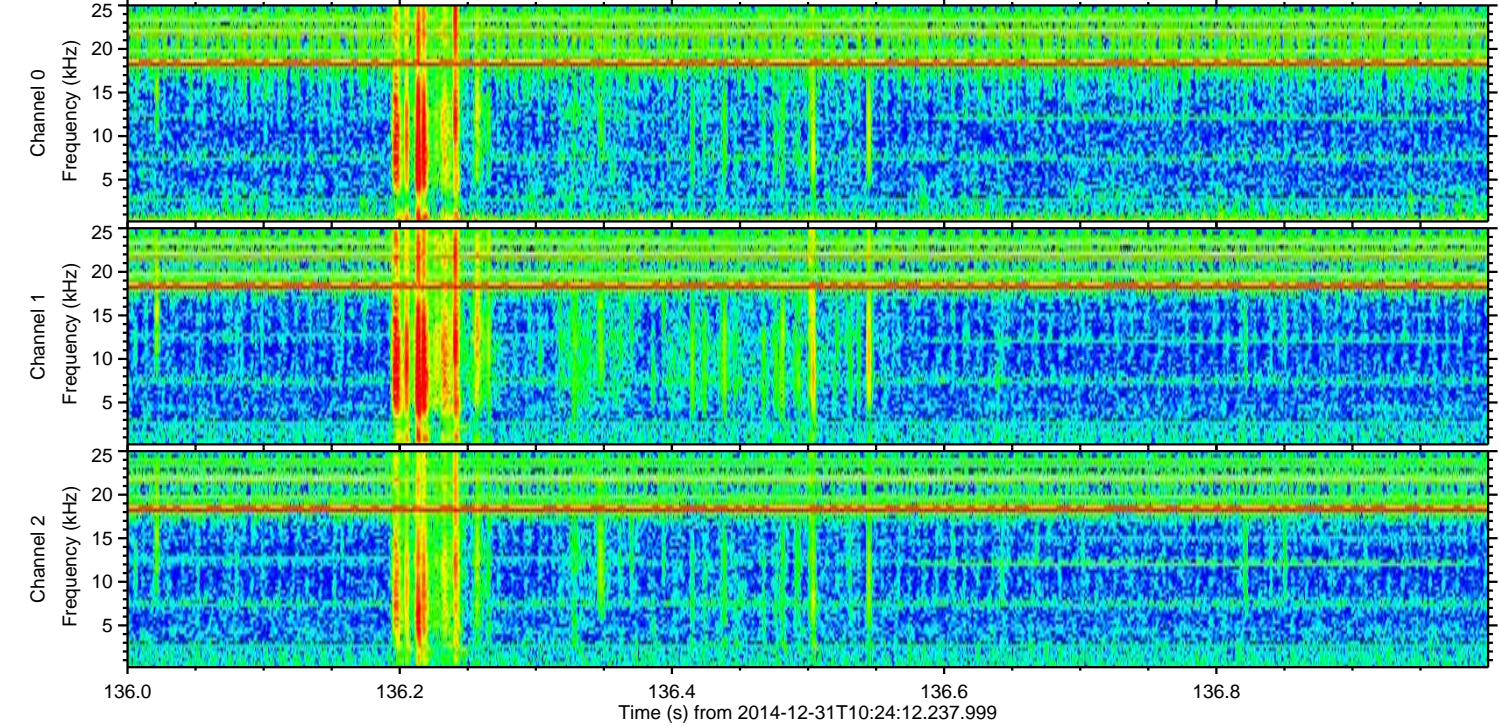
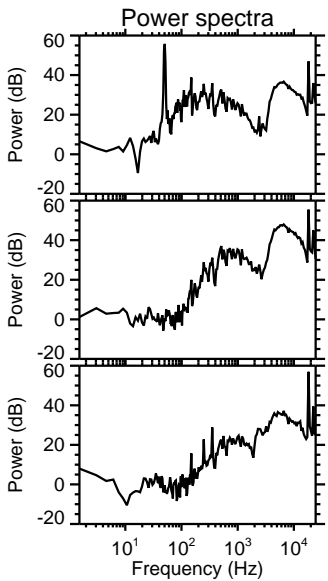
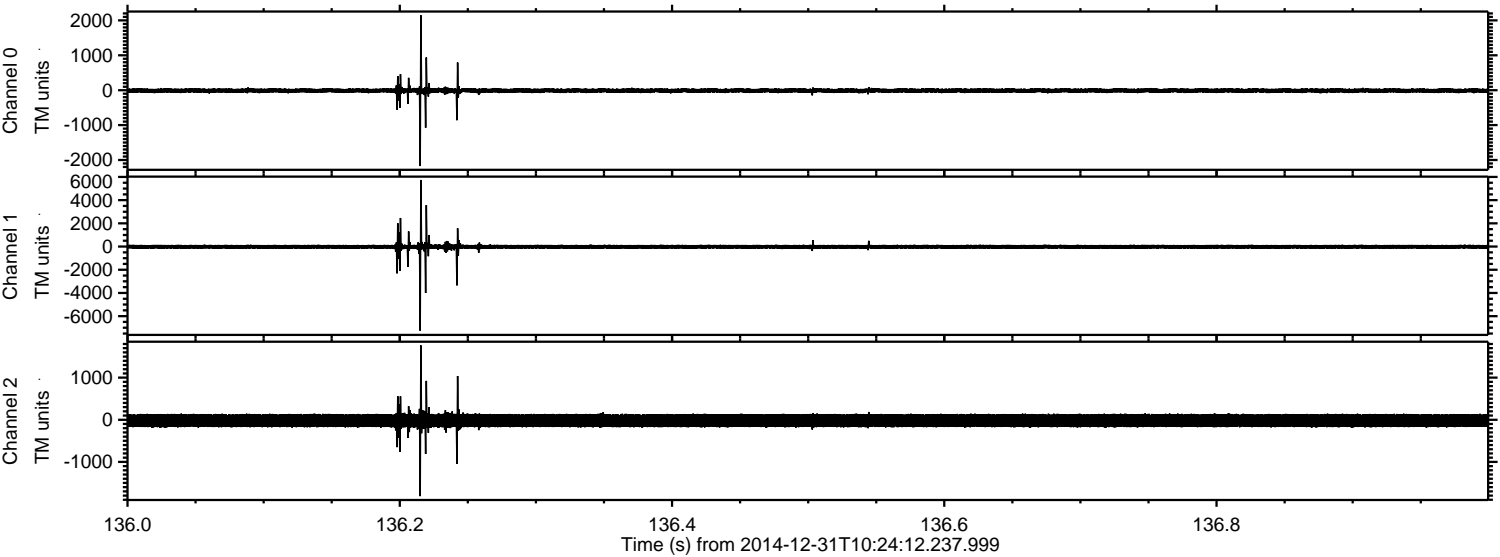

Processed Sat Jan 3 00:15:31 2015 by ELM ver.2012-10-06 from 001__elm20141231_102411__dat00.bin

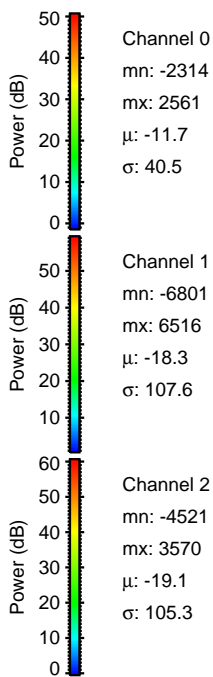
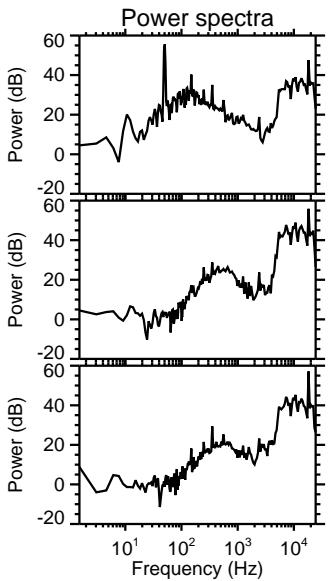
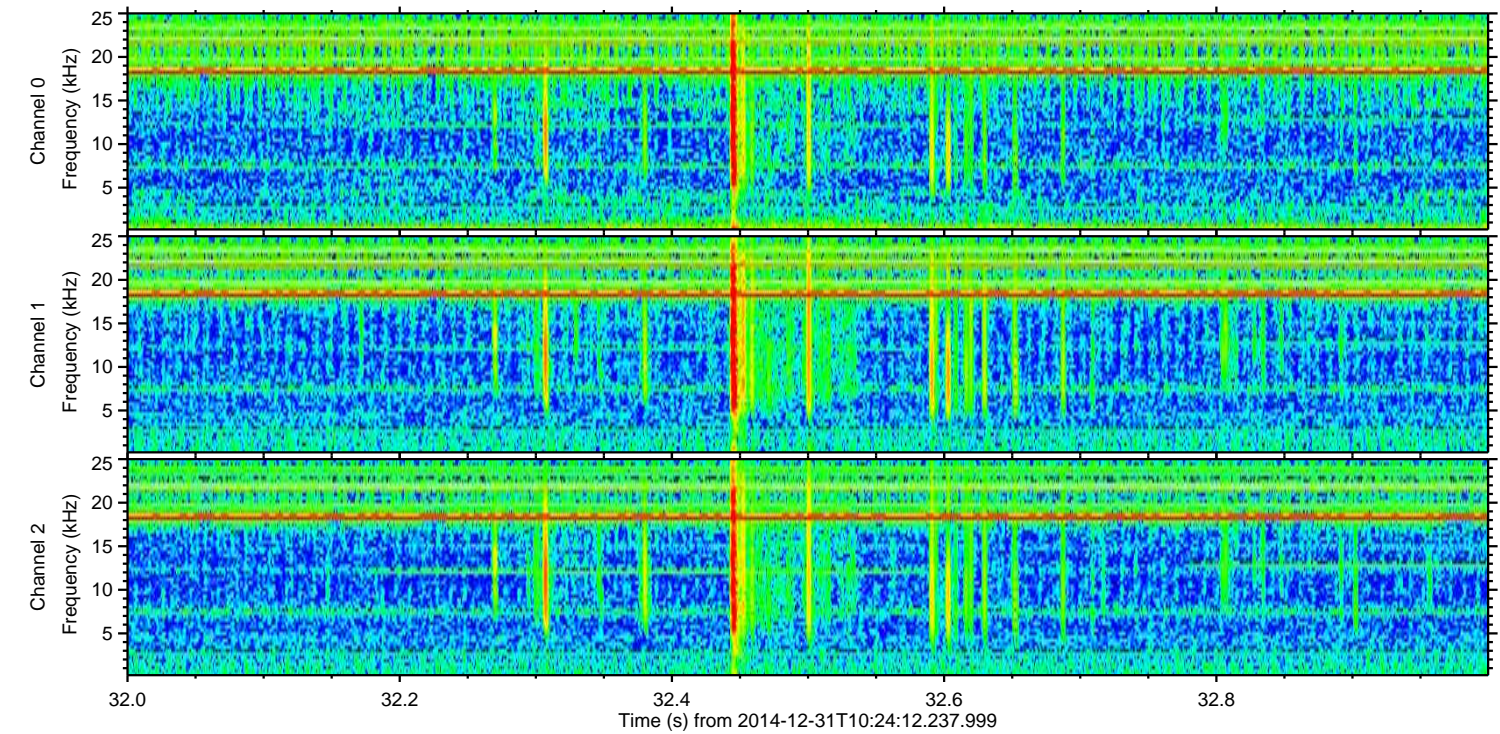
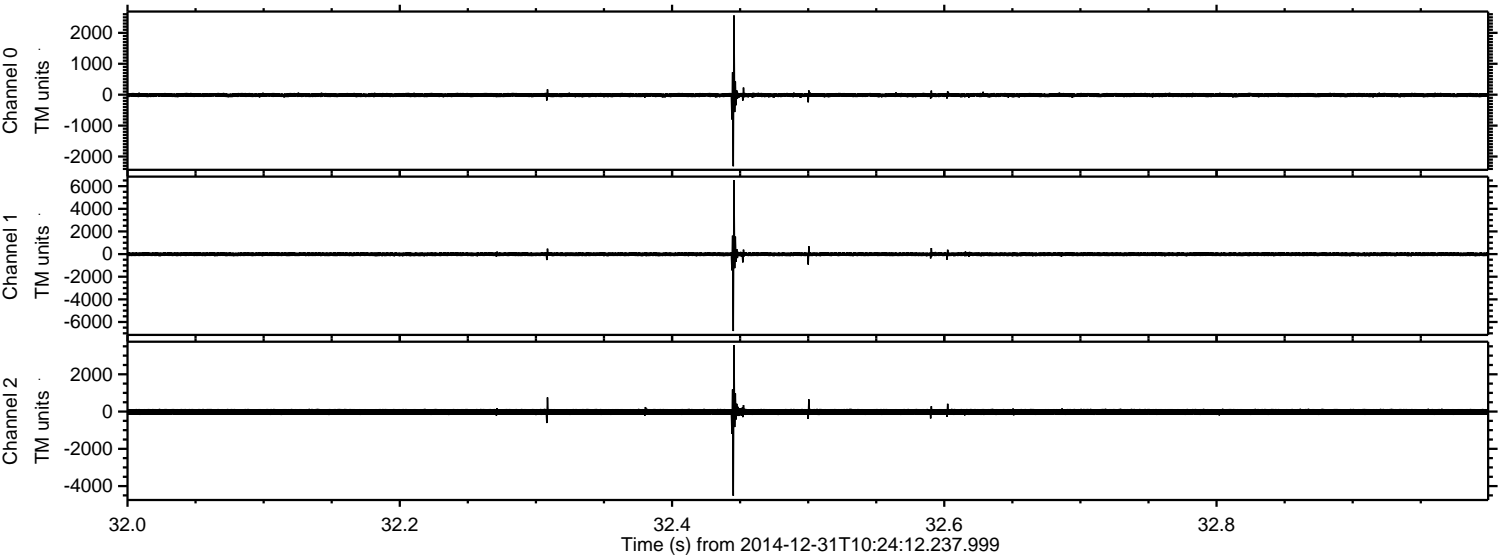

Processed Sat Jan 3 00:15:32 2015 by ELM ver.2012-10-06 from 001__elm20141231_102411__dat00.bin

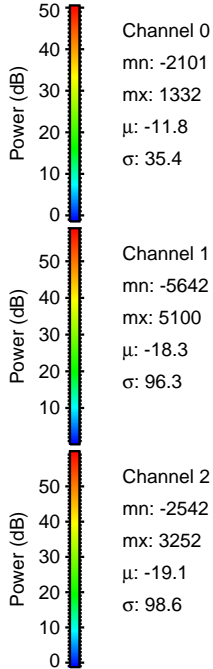
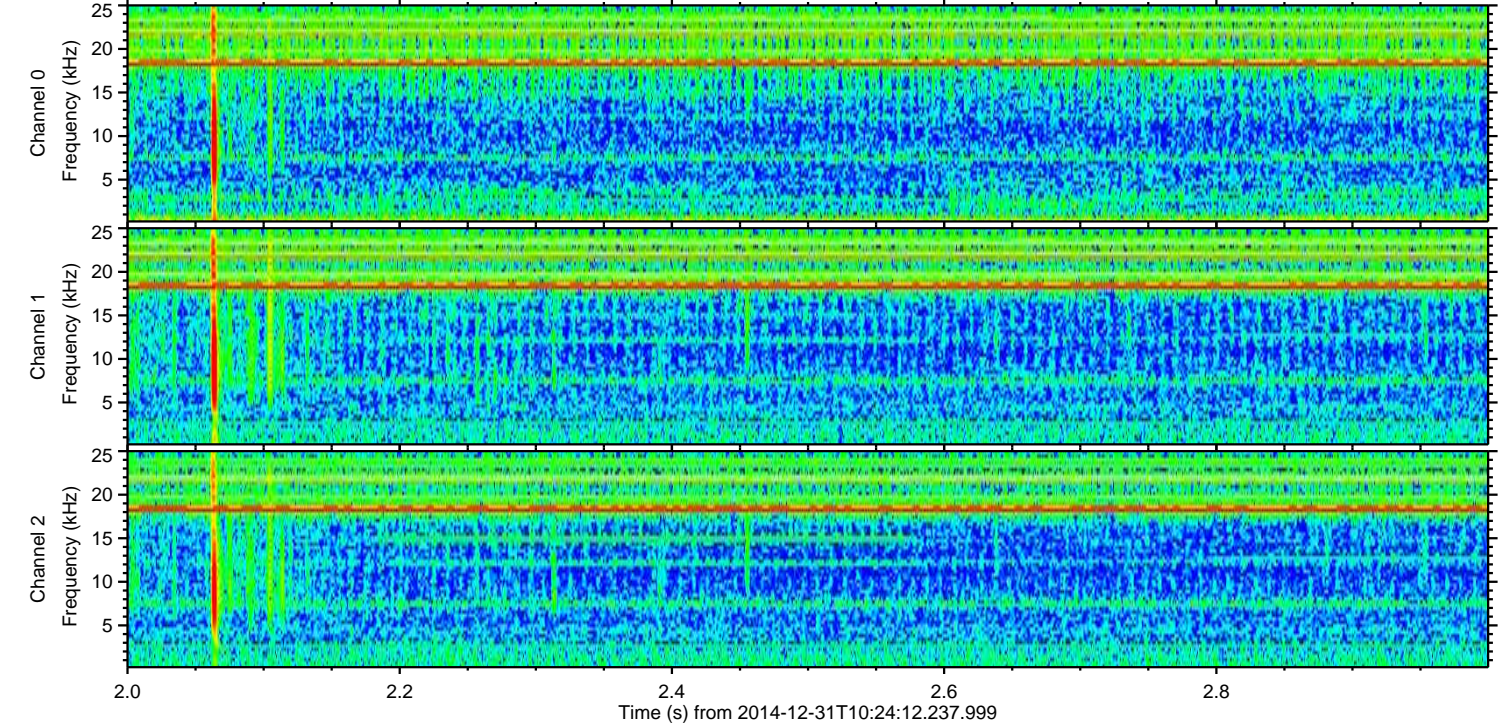
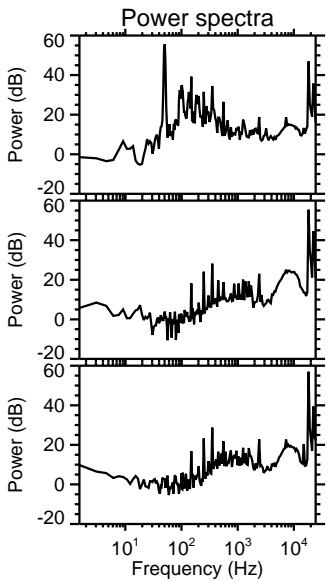
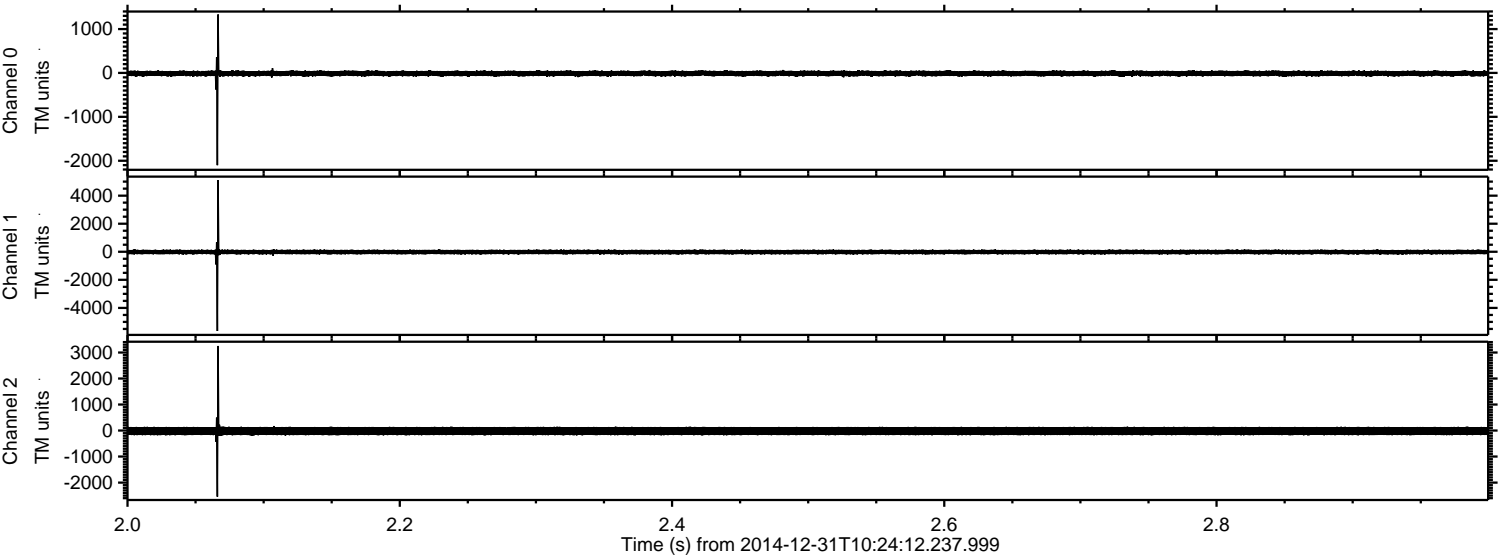

Processed Sat Jan 3 00:15:33 2015 by ELM ver.2012-10-06 from 001__elm20141231_102411__dat00.bin

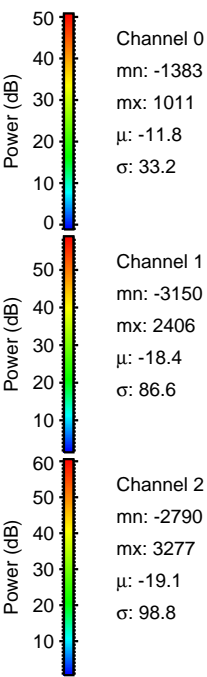
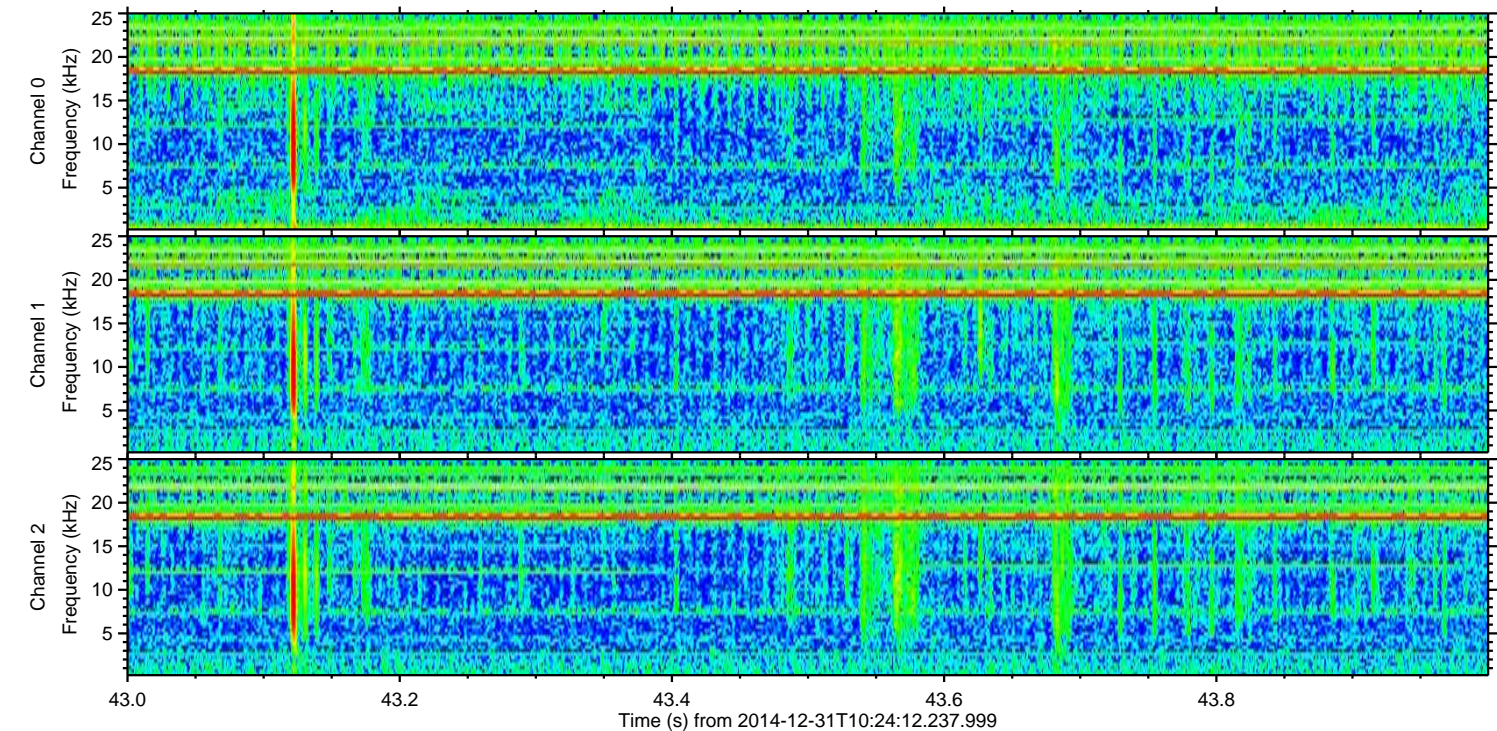
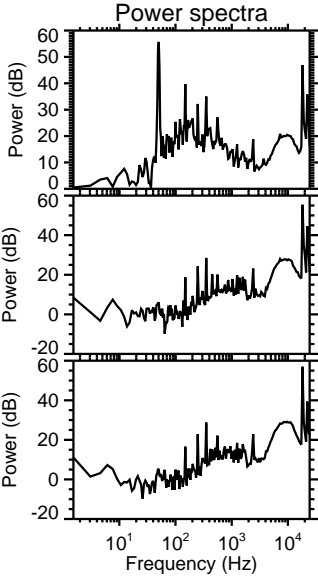
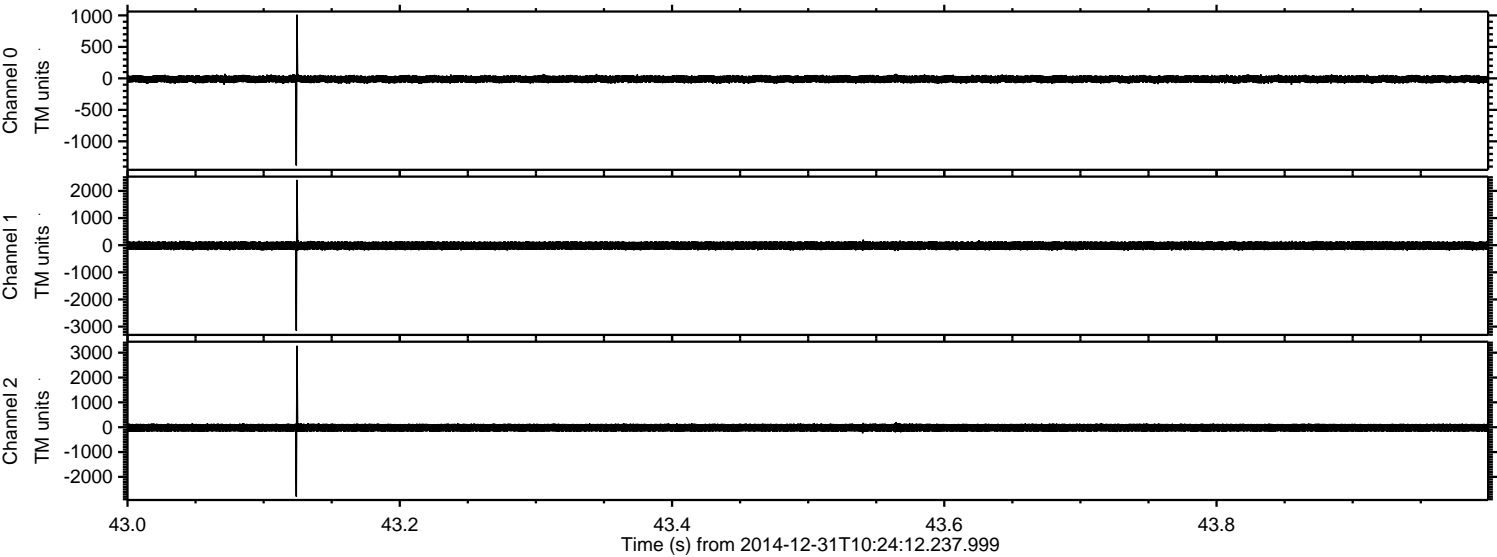

Processed Sat Jan 3 00:15:34 2015 by ELM ver.2012-10-06 from 001__elm20141231_102411__dat00.bin

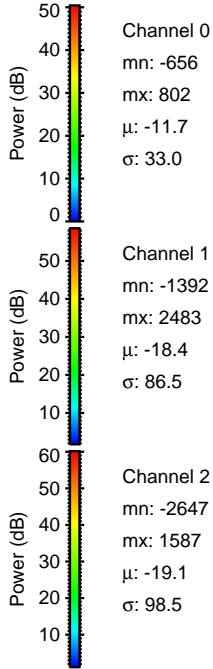
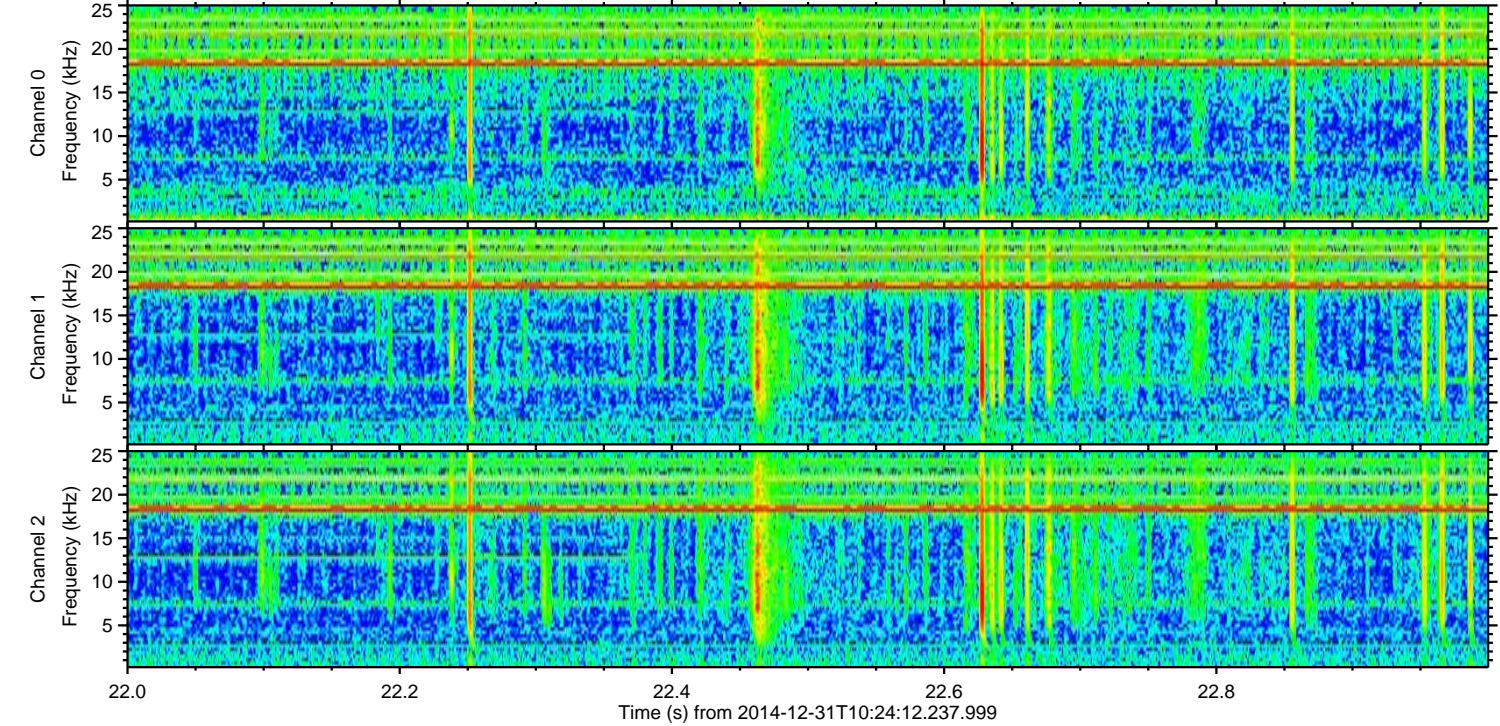
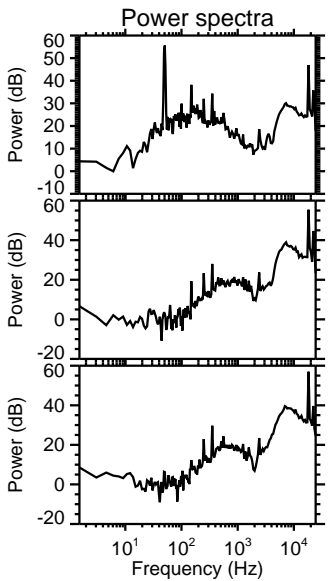
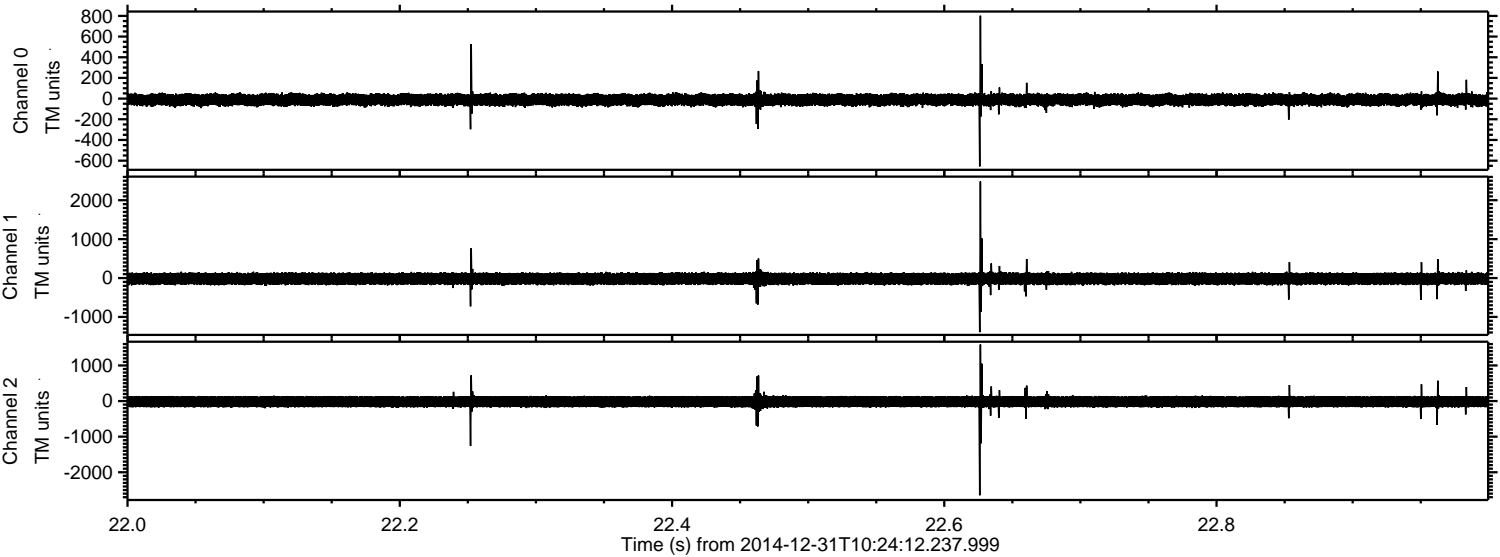

Channel 0
mn: -656
mx: 802
 μ : -11.7
 σ : 33.0

Channel 1
mn: -1392
mx: 2483
 μ : -18.4
 σ : 86.5

Channel 2
mn: -2647
mx: 1587
 μ : -19.1
 σ : 98.5

Processed Sat Jan 3 00:15:35 2015 by ELM ver.2012-10-06 from 001__elm20141231_102411__dat00.bin

