

ELMAVAN 3D WAVEFORMS (Measured data sampled at 50 kHz) 49795 packets of 144 samples from 2014-12-31T08:59:09.565.000.

Processed Fri Jan 2 23:48:41 2015 by ELM ver.2012-10-06 from 001__elm20141231_085908__dat00.bin

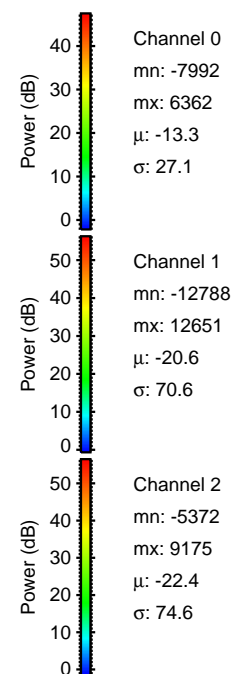
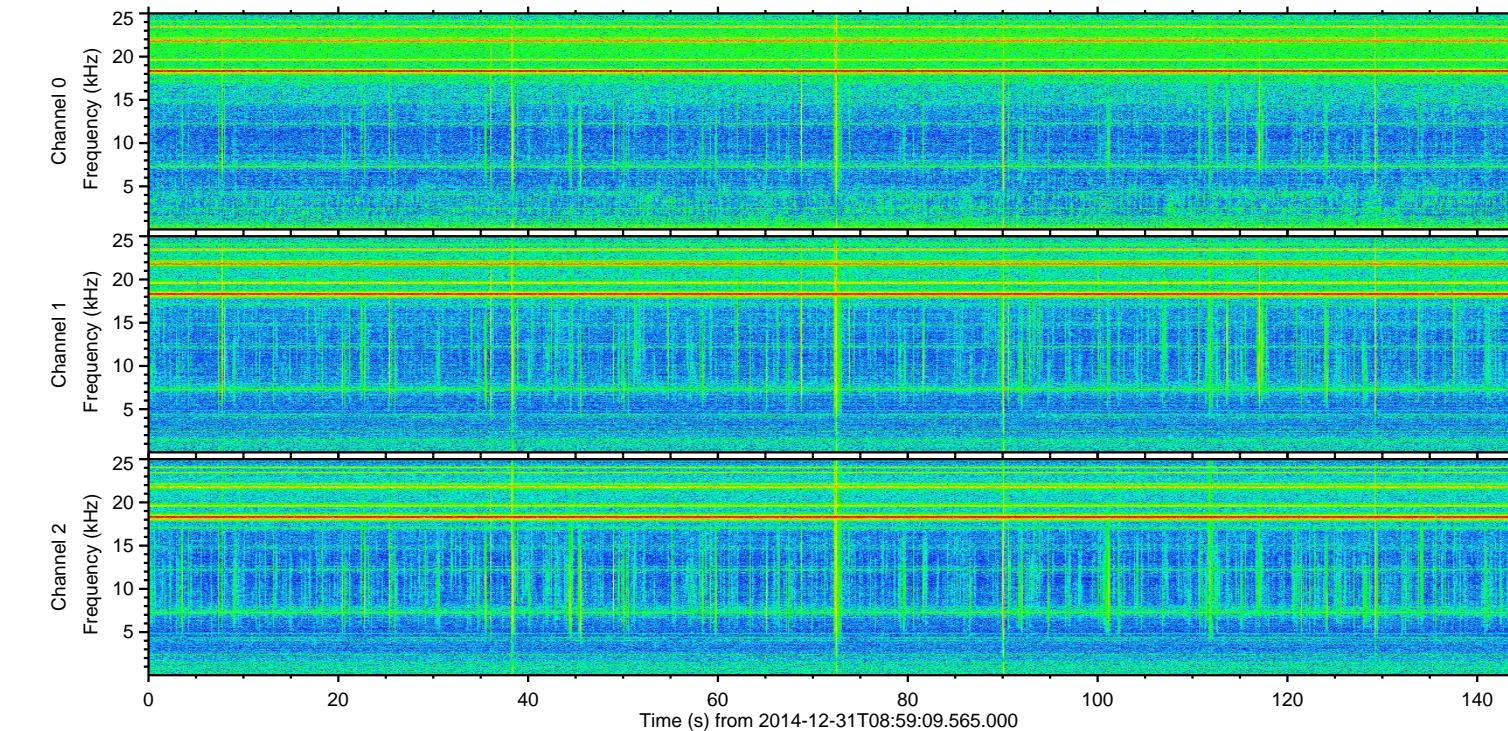
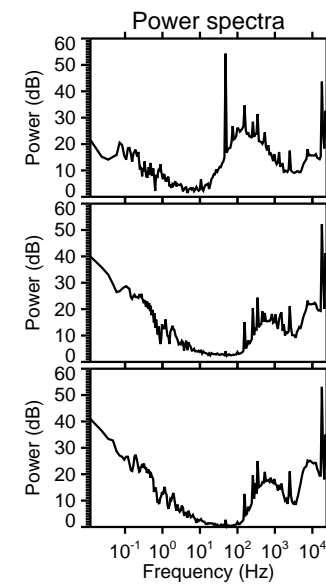
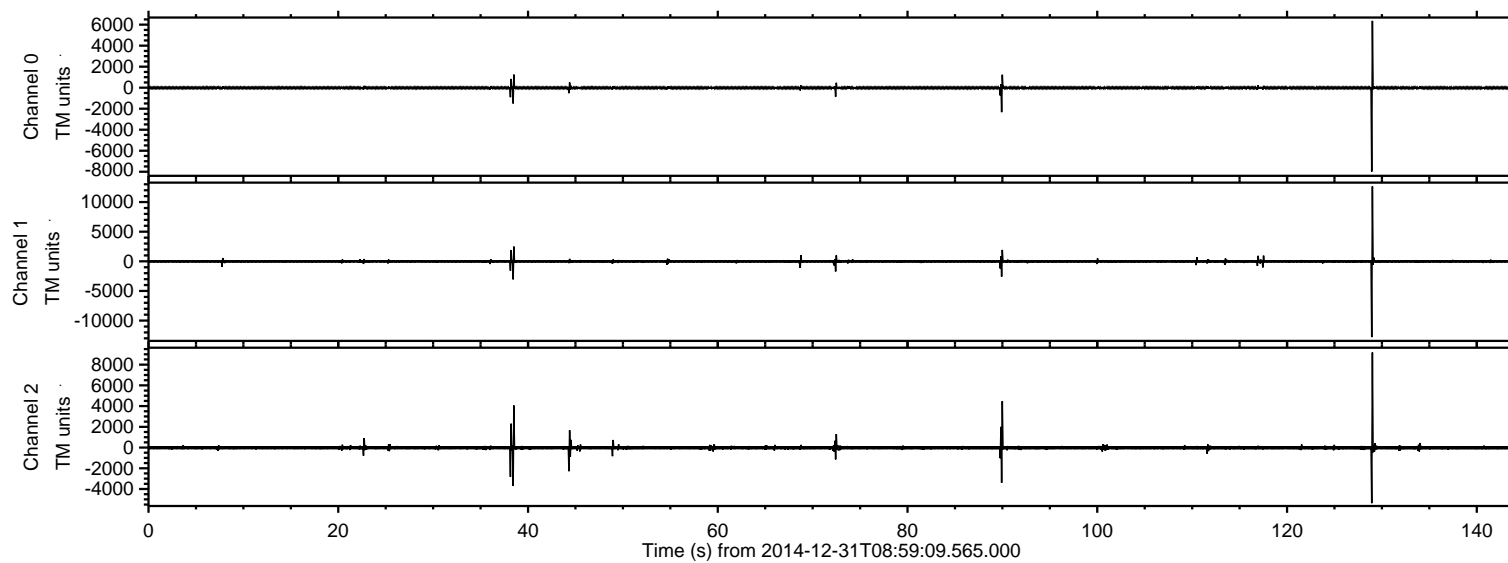

ELMAVAN 3D WAVEFORMS (Measured data sampled at 50 kHz) 49795 packets of 144 samples from 2014-12-31T08:59:09.565.000. Part 130/144

Processed Fri Jan 2 23:48:54 2015 by ELM ver.2012-10-06 from 001__elm20141231_085908__dat00.bin

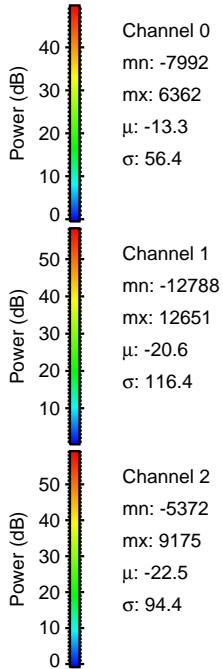
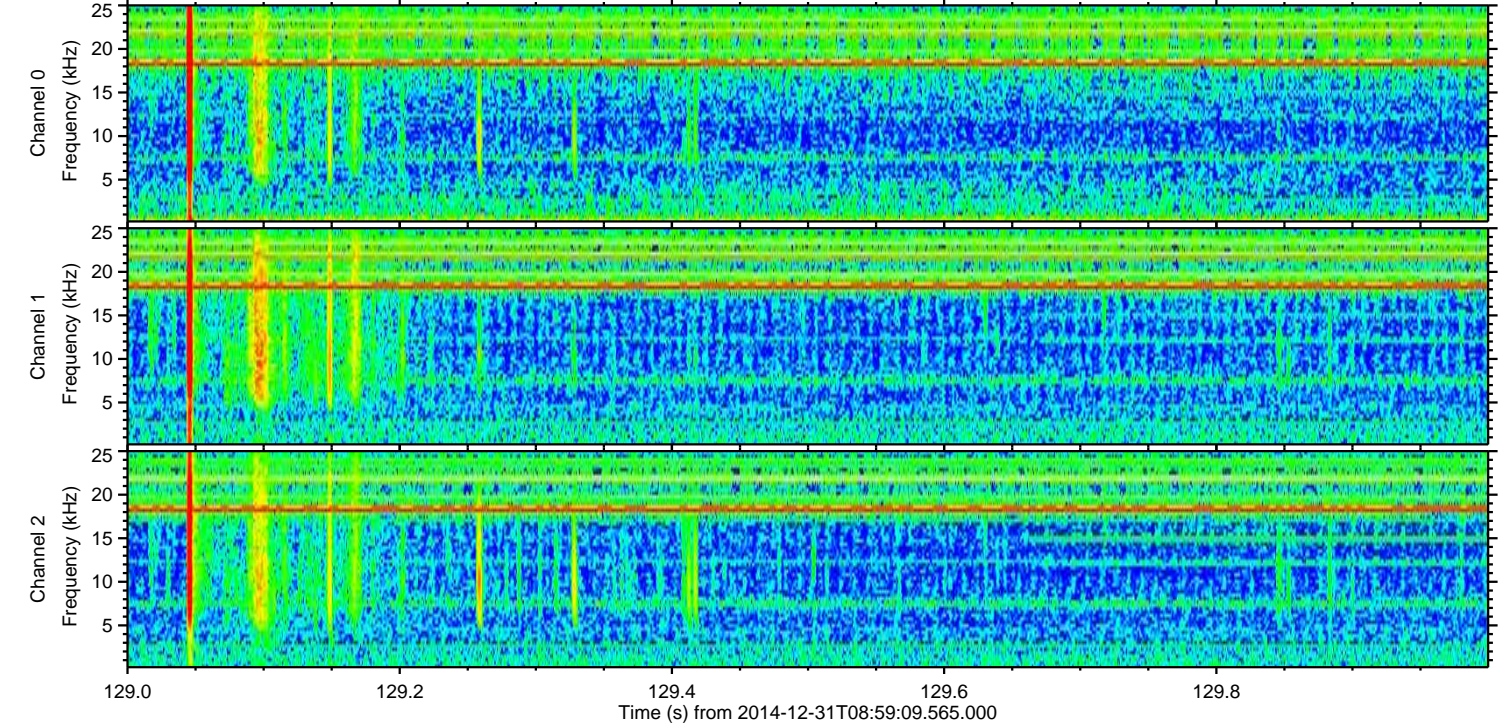
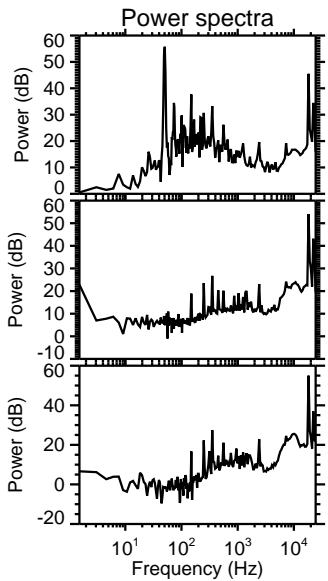
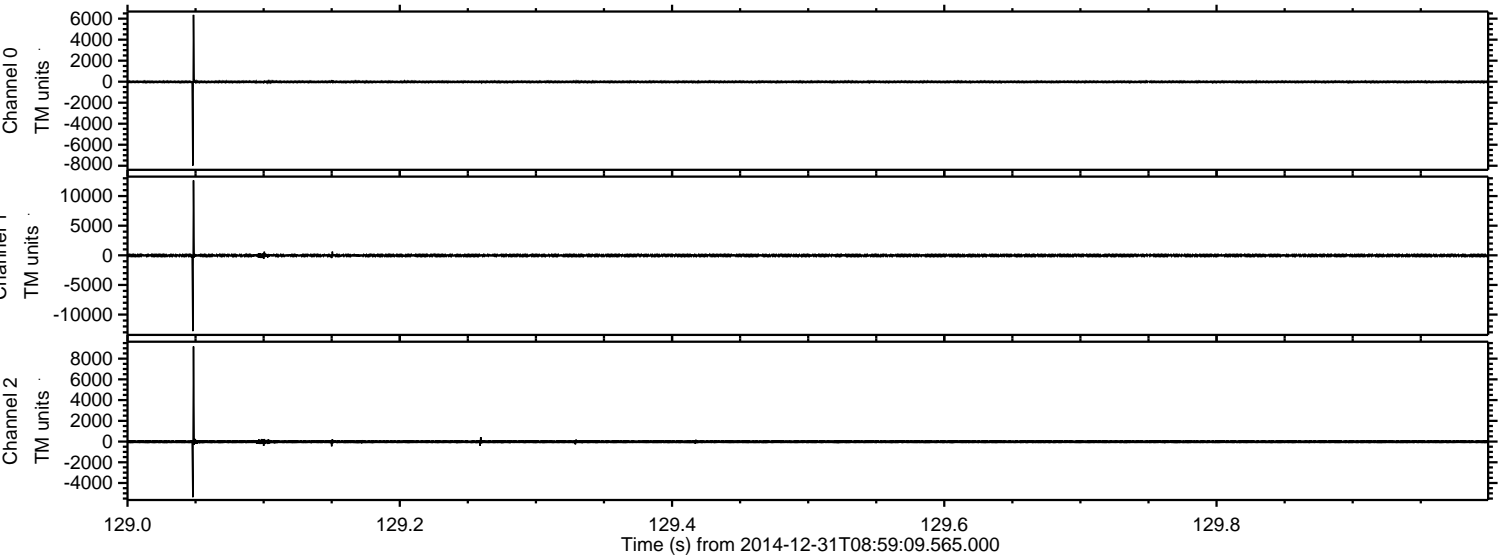

Processed Fri Jan 2 23:48:55 2015 by ELM ver.2012-10-06 from 001__elm20141231_085908__dat00.bin

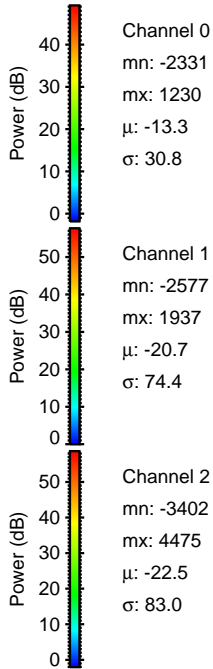
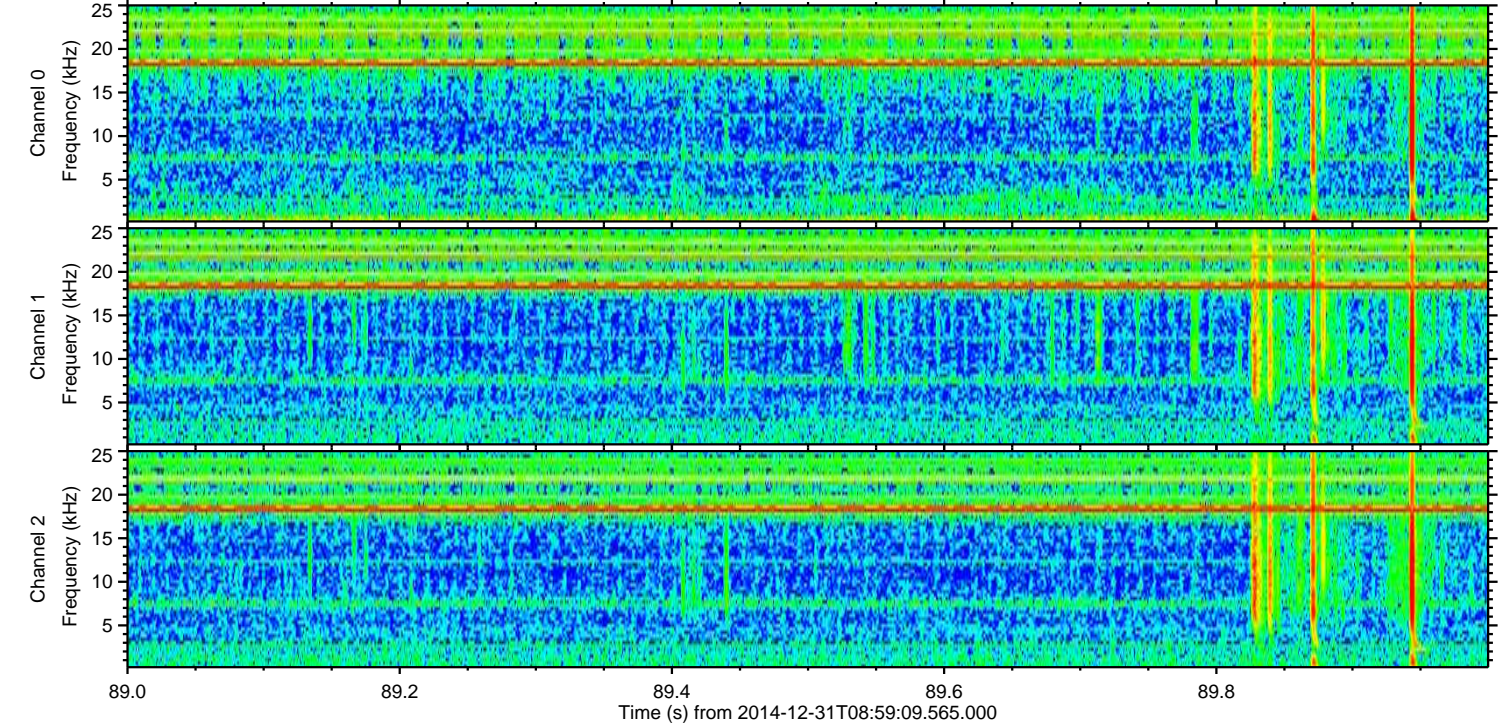
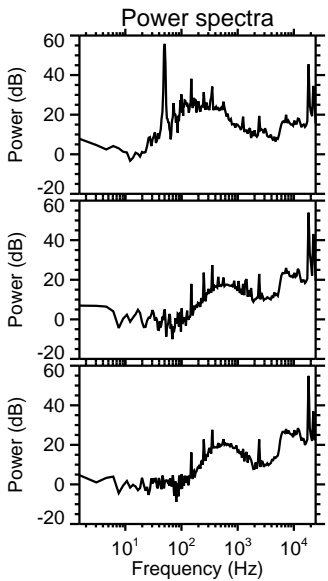
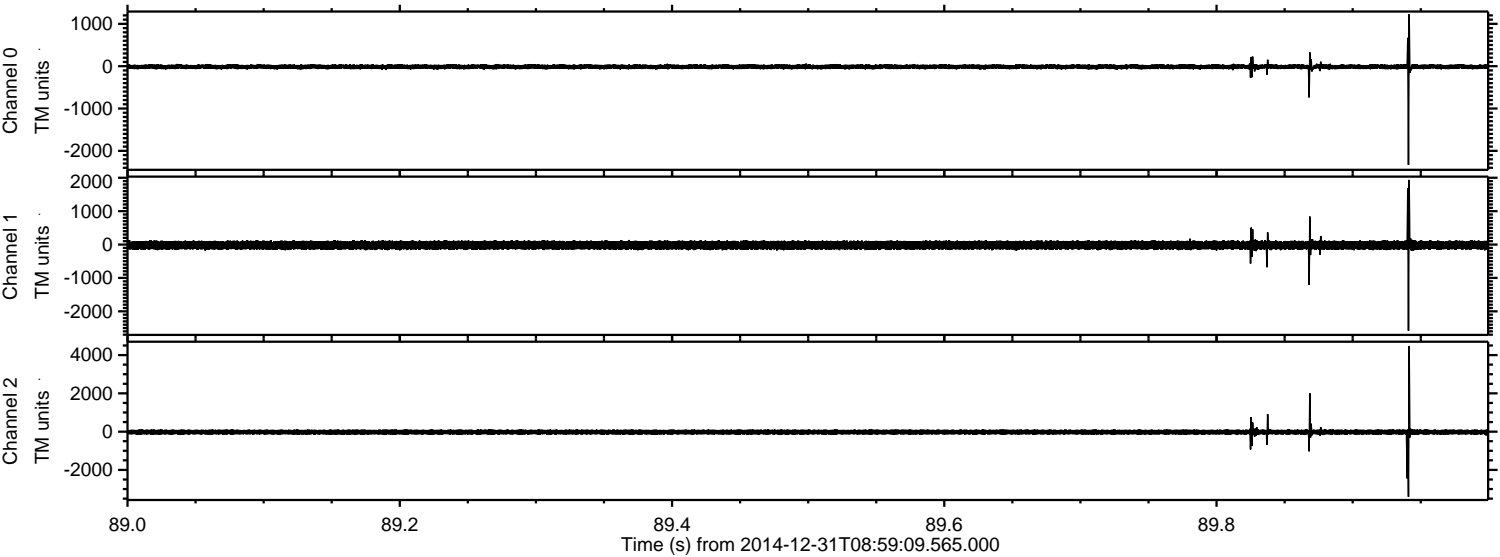

Processed Fri Jan 2 23:48:56 2015 by ELM ver.2012-10-06 from 001__elm20141231_085908__dat00.bin

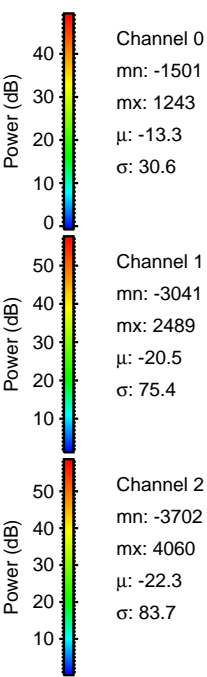
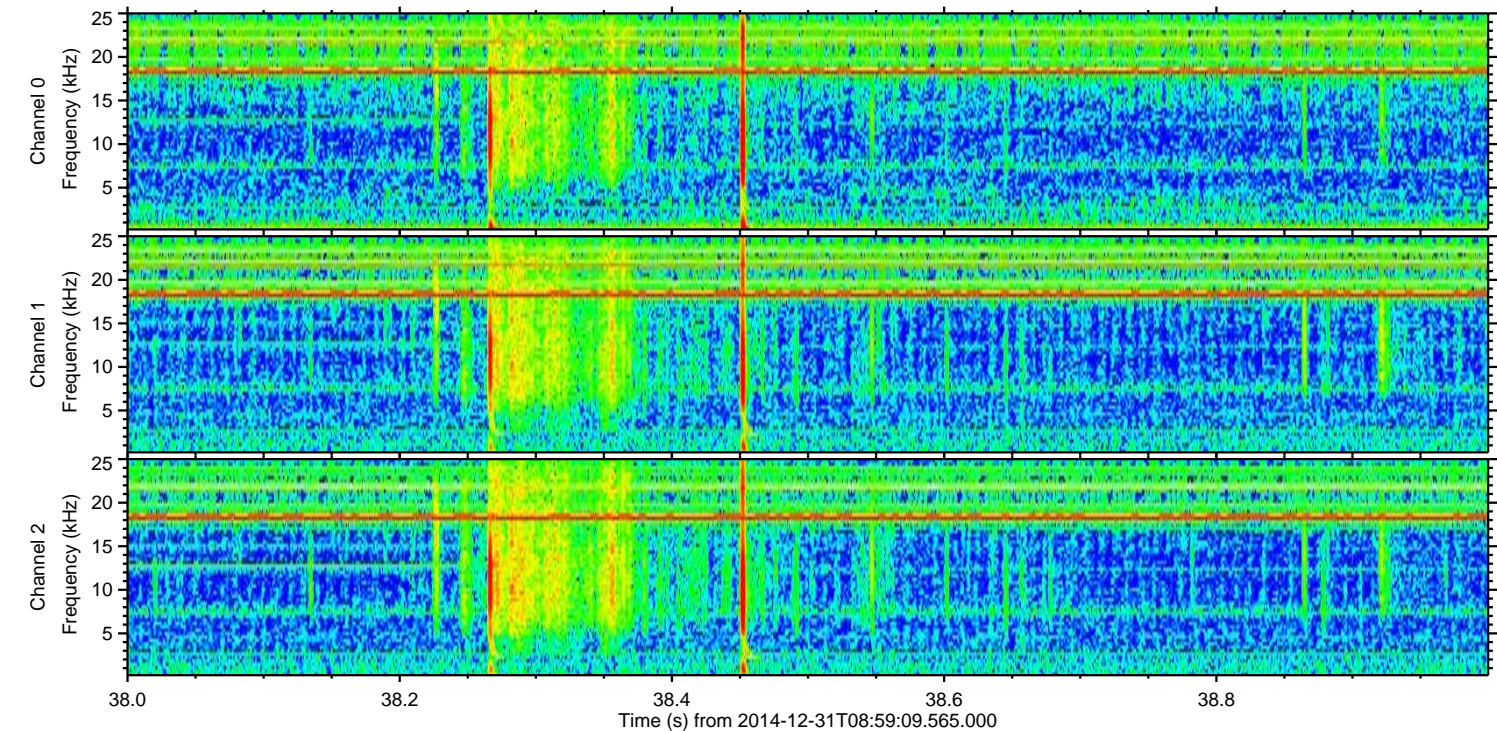
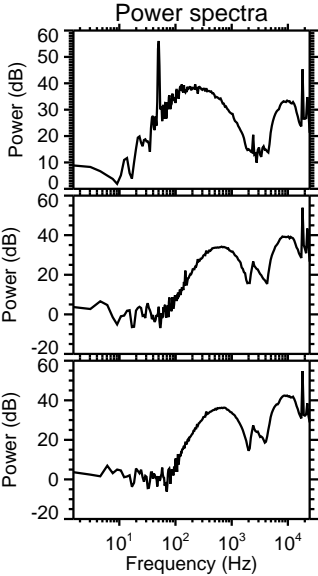
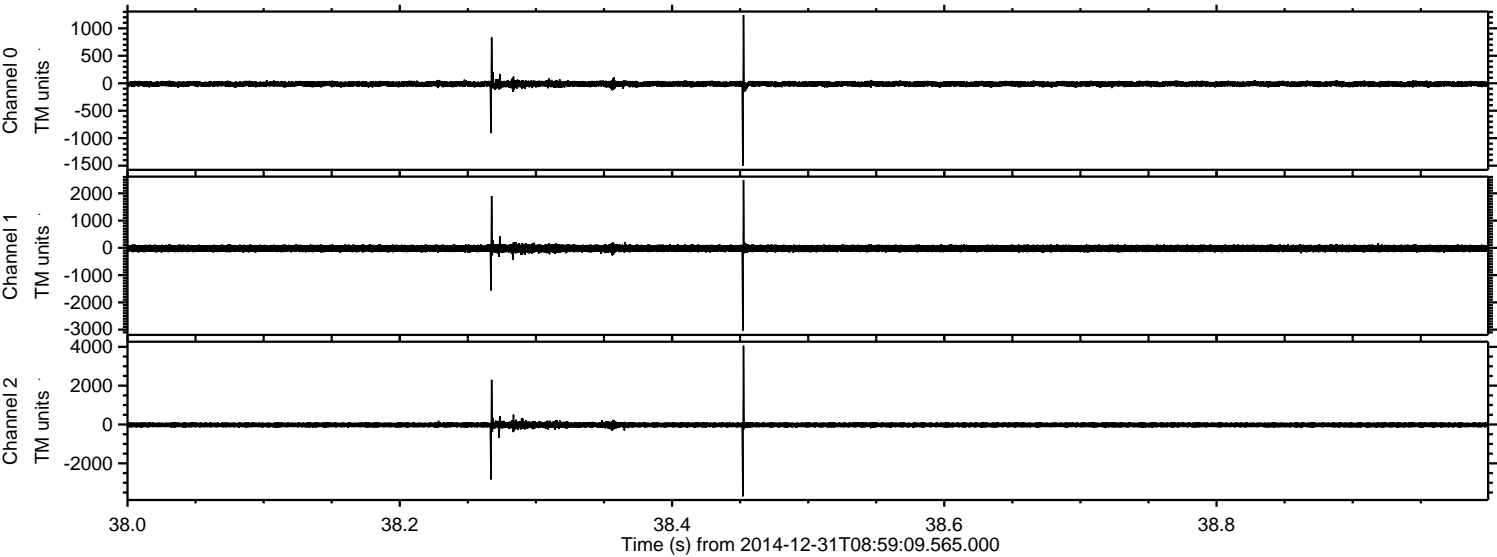

Channel 0
mn: -1501
mx: 1243
 μ : -13.3
 σ : 30.6

Channel 1
mn: -3041
mx: 2489
 μ : -20.5
 σ : 75.4

Channel 2
mn: -3702
mx: 4060
 μ : -22.3
 σ : 83.7

Processed Fri Jan 2 23:48:57 2015 by ELM ver.2012-10-06 from 001__elm20141231_085908__dat00.bin

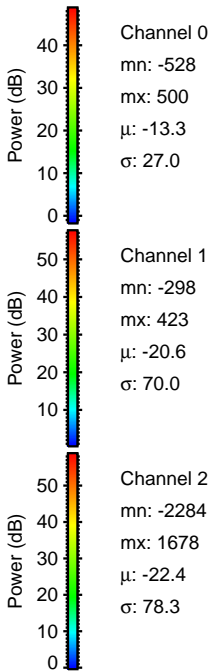
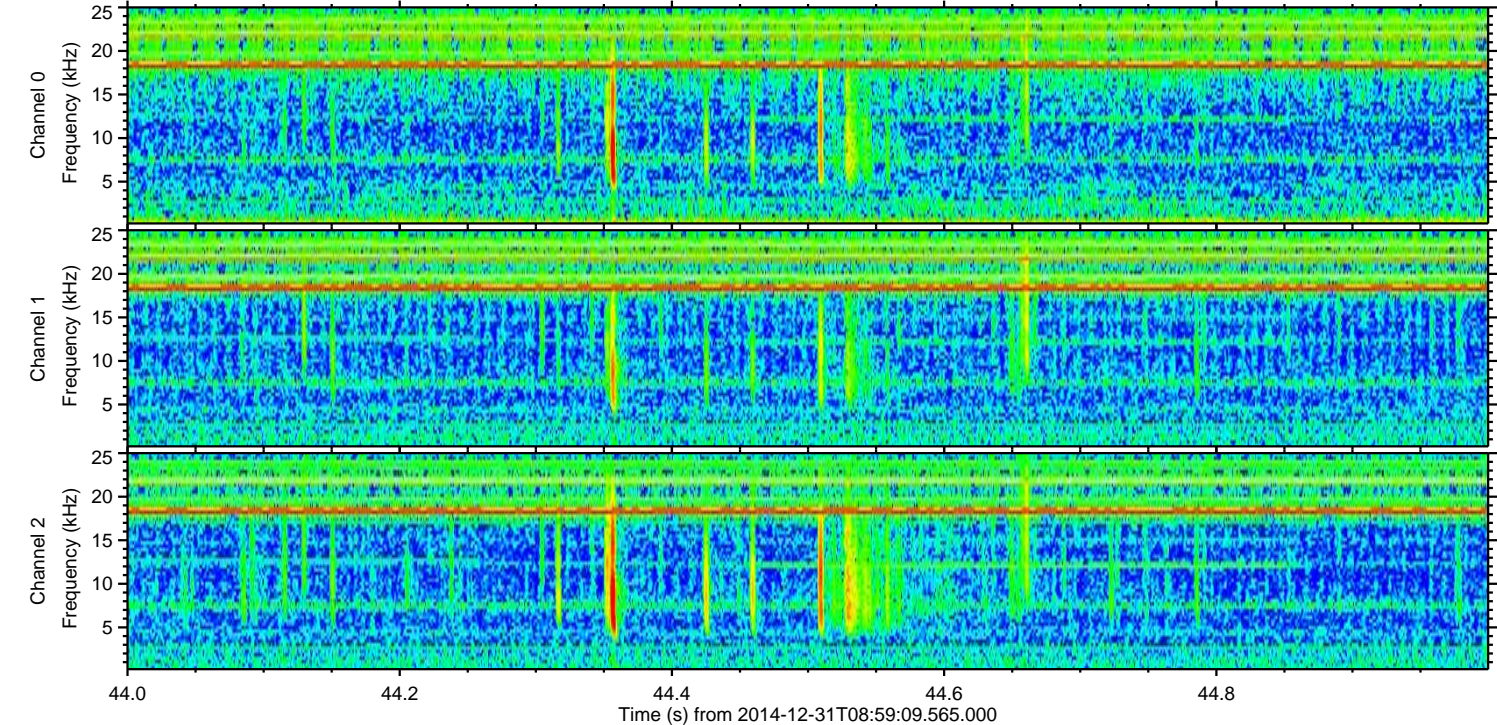
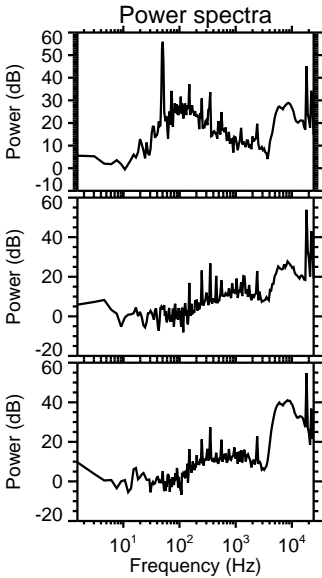
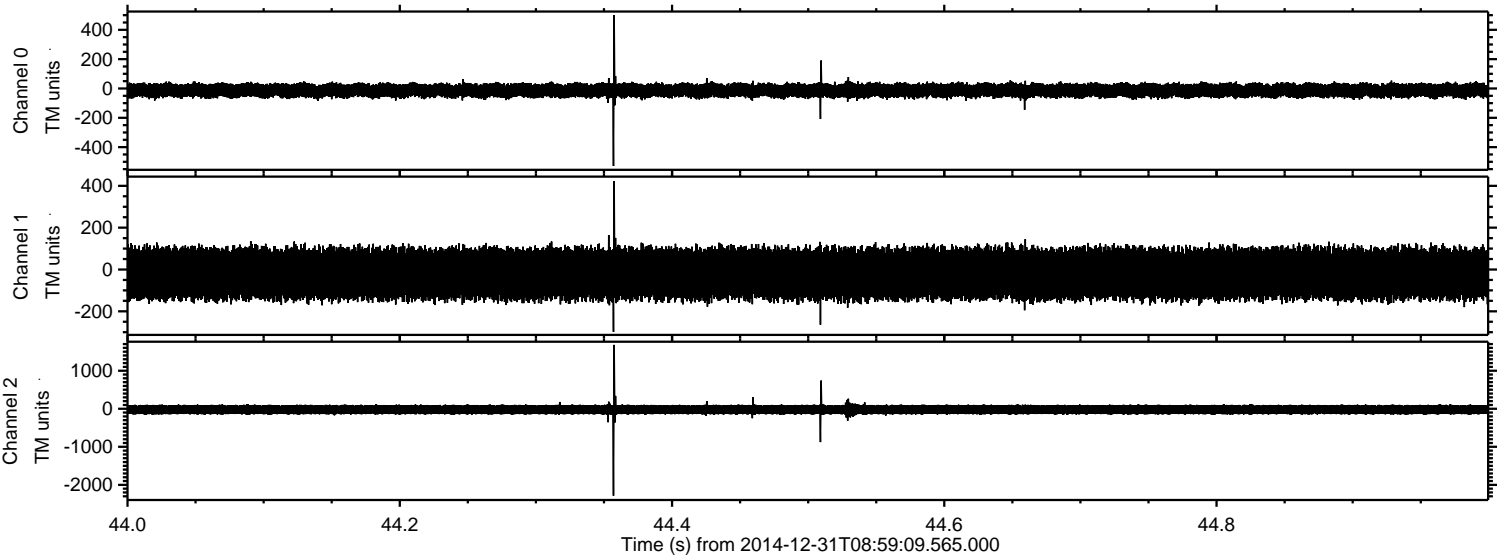

Processed Fri Jan 2 23:48:58 2015 by ELM ver.2012-10-06 from 001__elm20141231_085908__dat00.bin

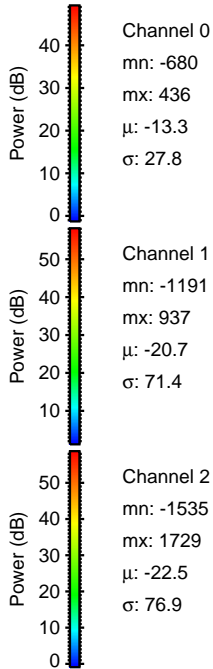
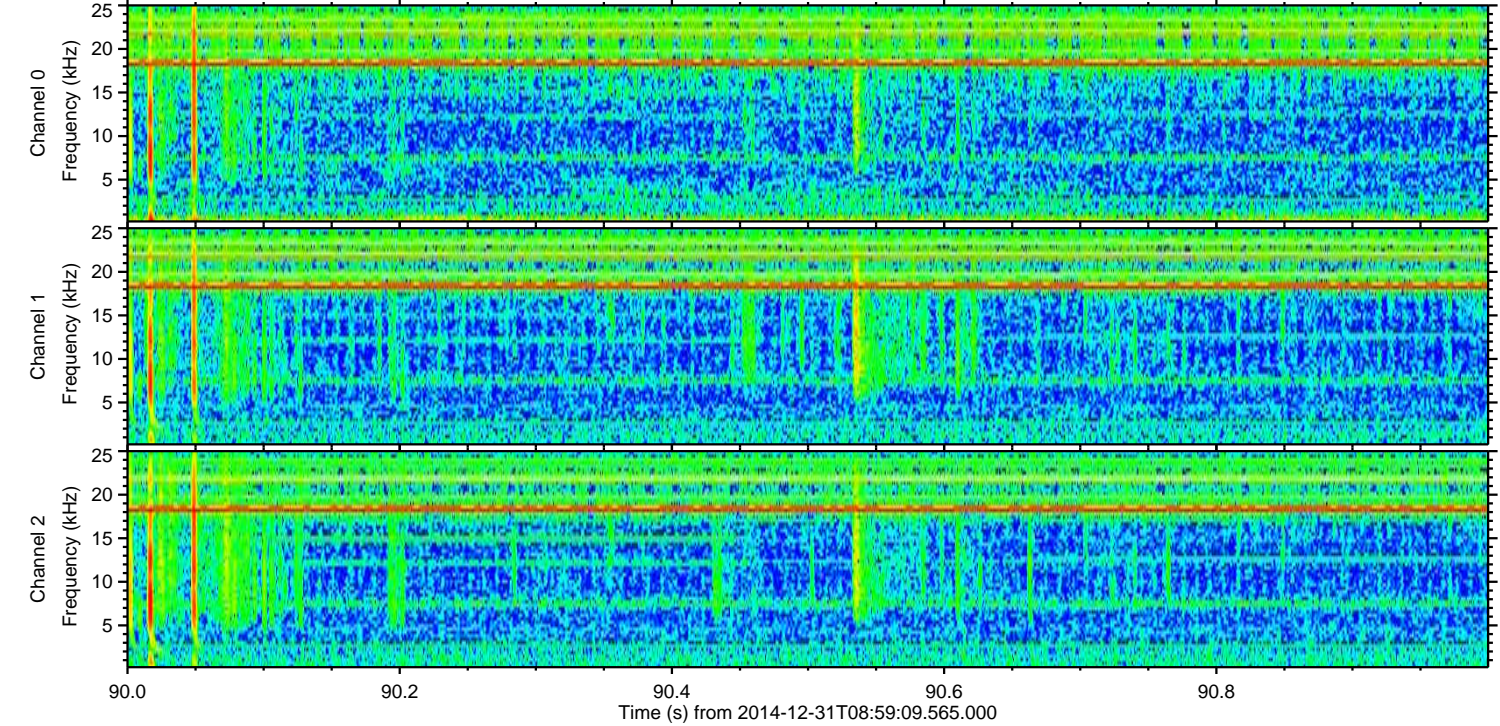
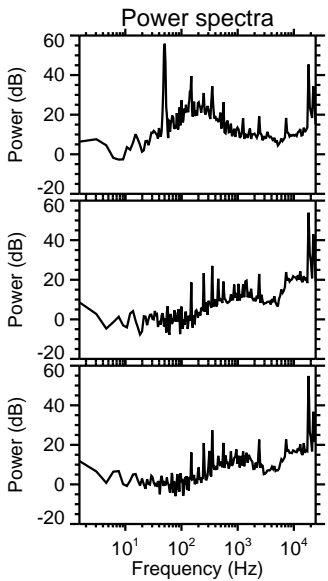
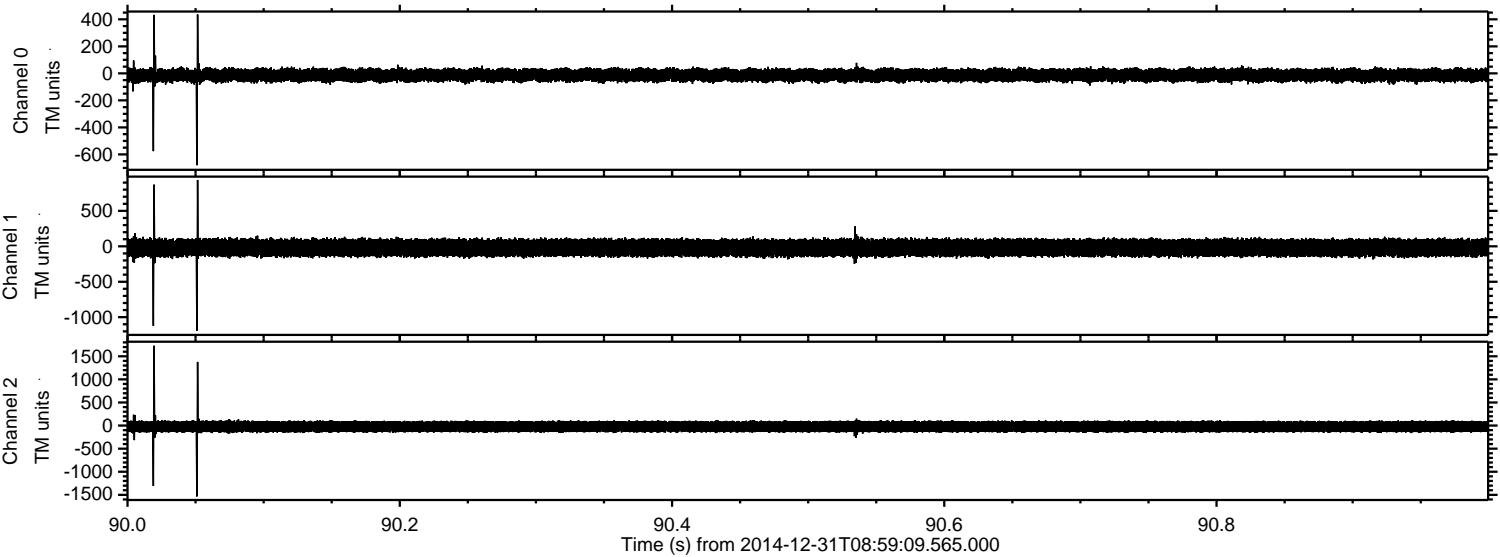

Processed Fri Jan 2 23:48:59 2015 by ELM ver.2012-10-06 from 001__elm20141231_085908__dat00.bin

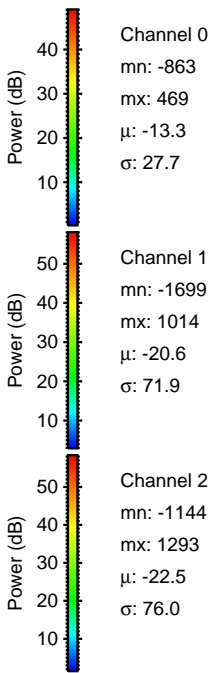
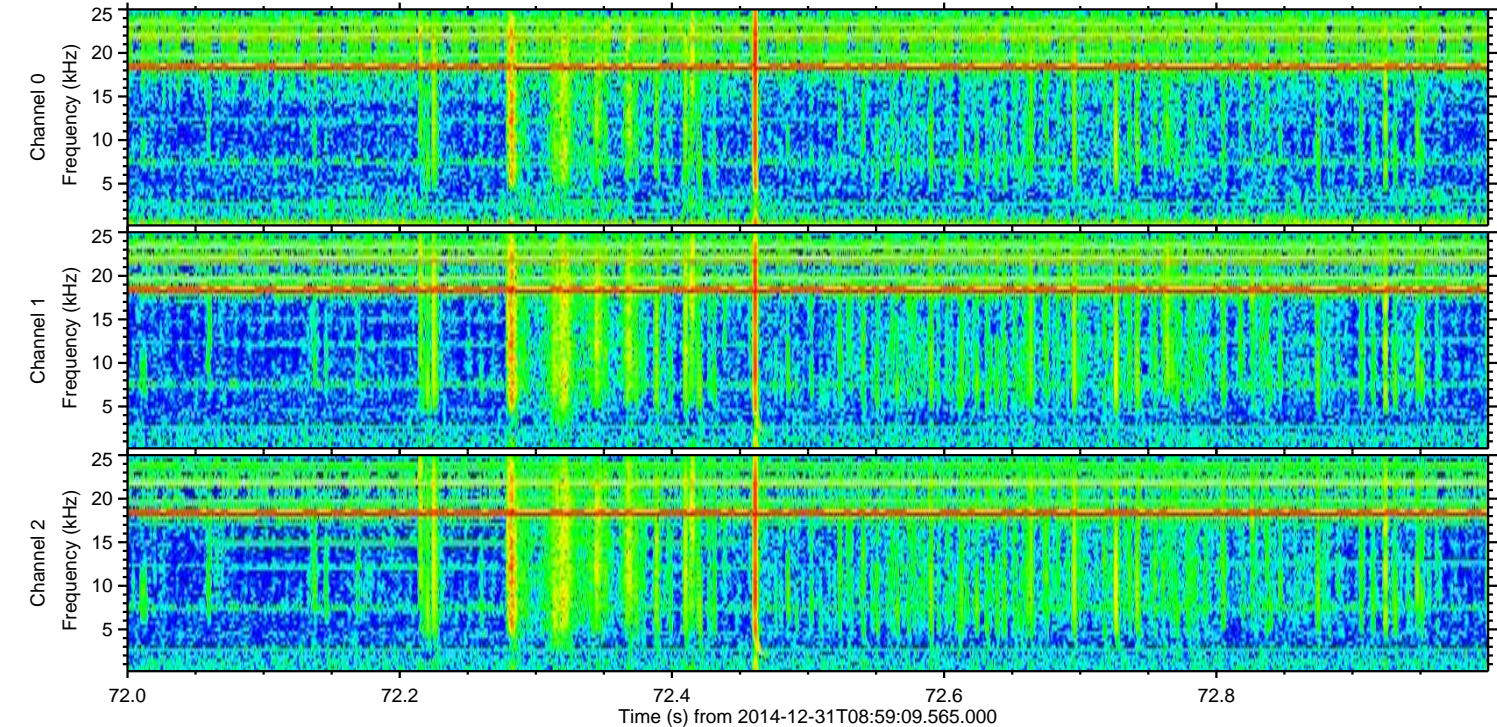
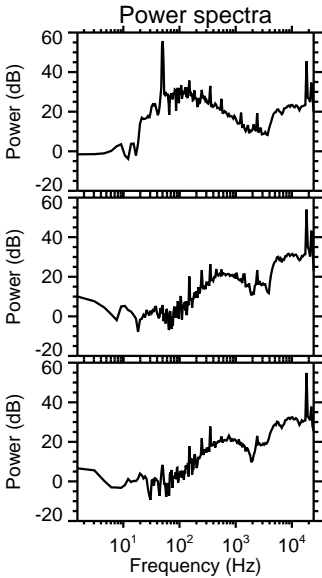
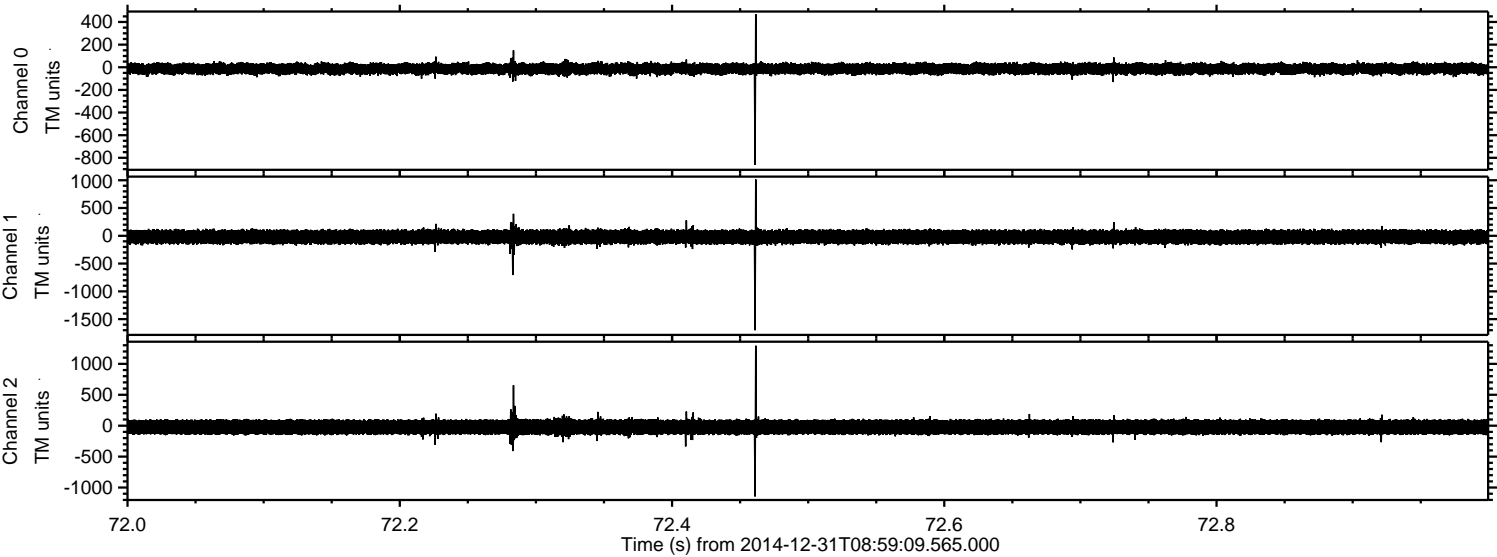

Processed Fri Jan 2 23:49:00 2015 by ELM ver.2012-10-06 from 001__elm20141231_085908__dat00.bin

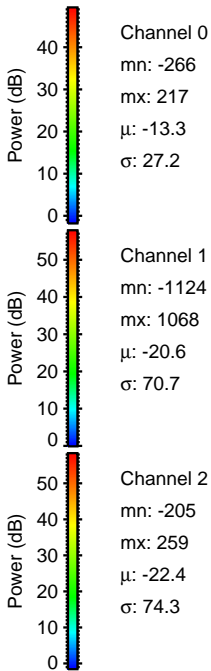
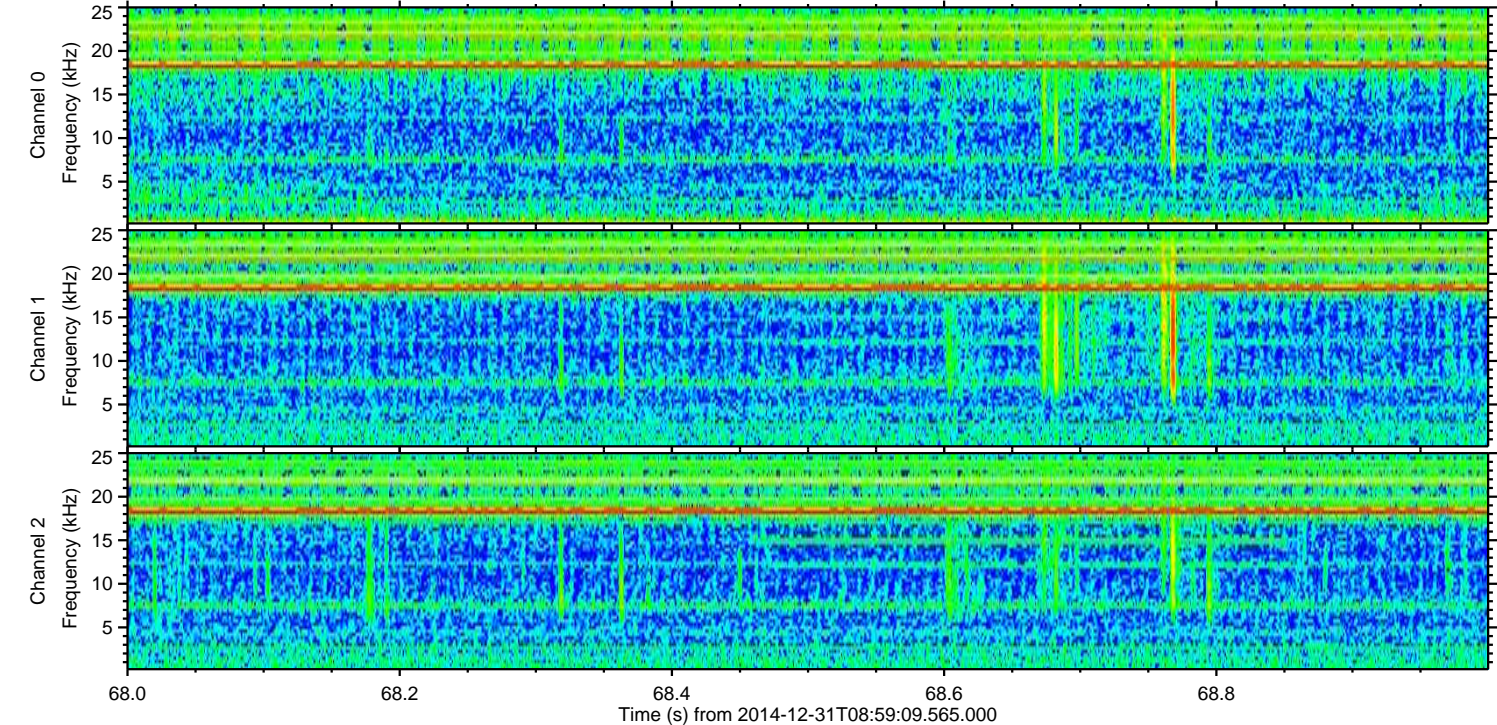
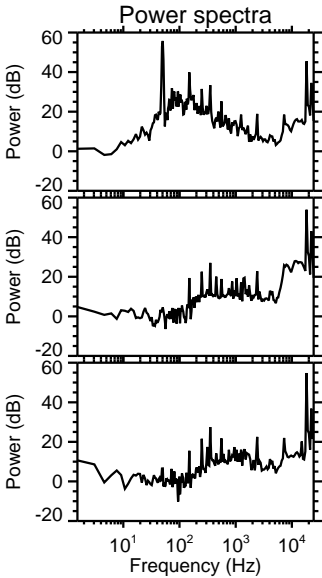
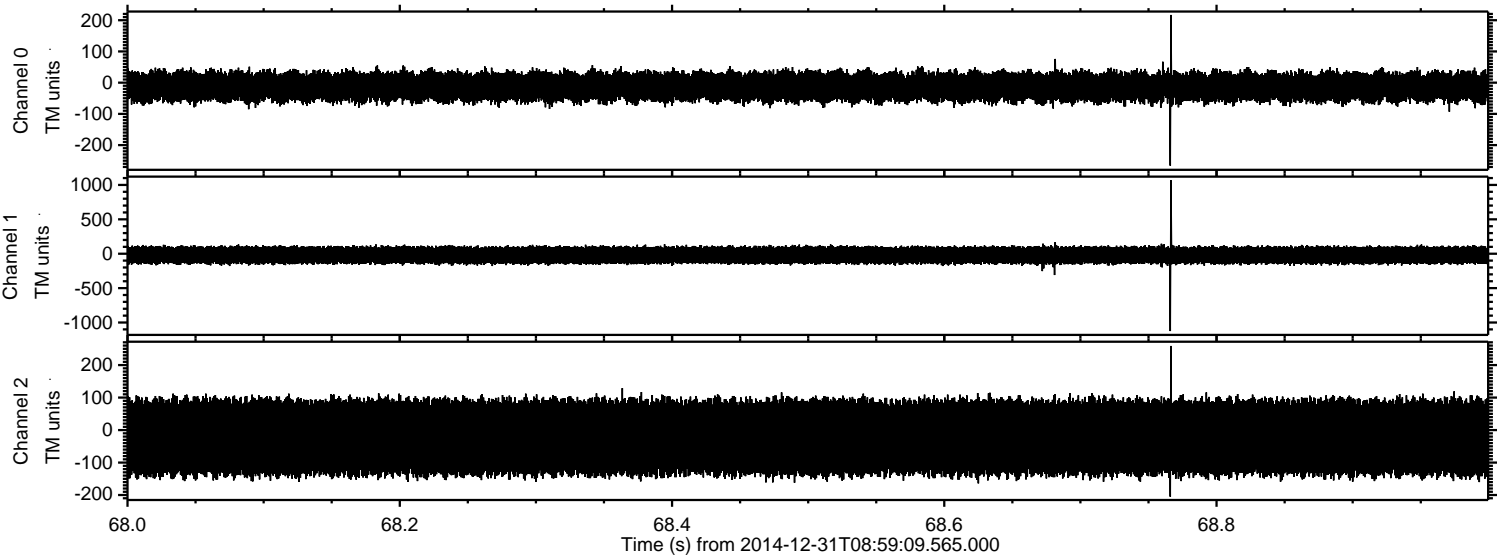

ELMAVAN 3D WAVEFORMS (Measured data sampled at 50 kHz) 49795 packets of 144 samples from 2014-12-31T08:59:09.565.000. Part 118/144

Processed Fri Jan 2 23:49:01 2015 by ELM ver.2012-10-06 from 001__elm20141231_085908__dat00.bin

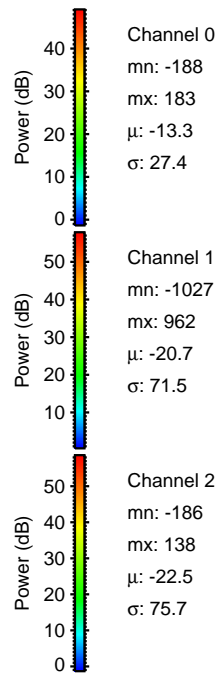
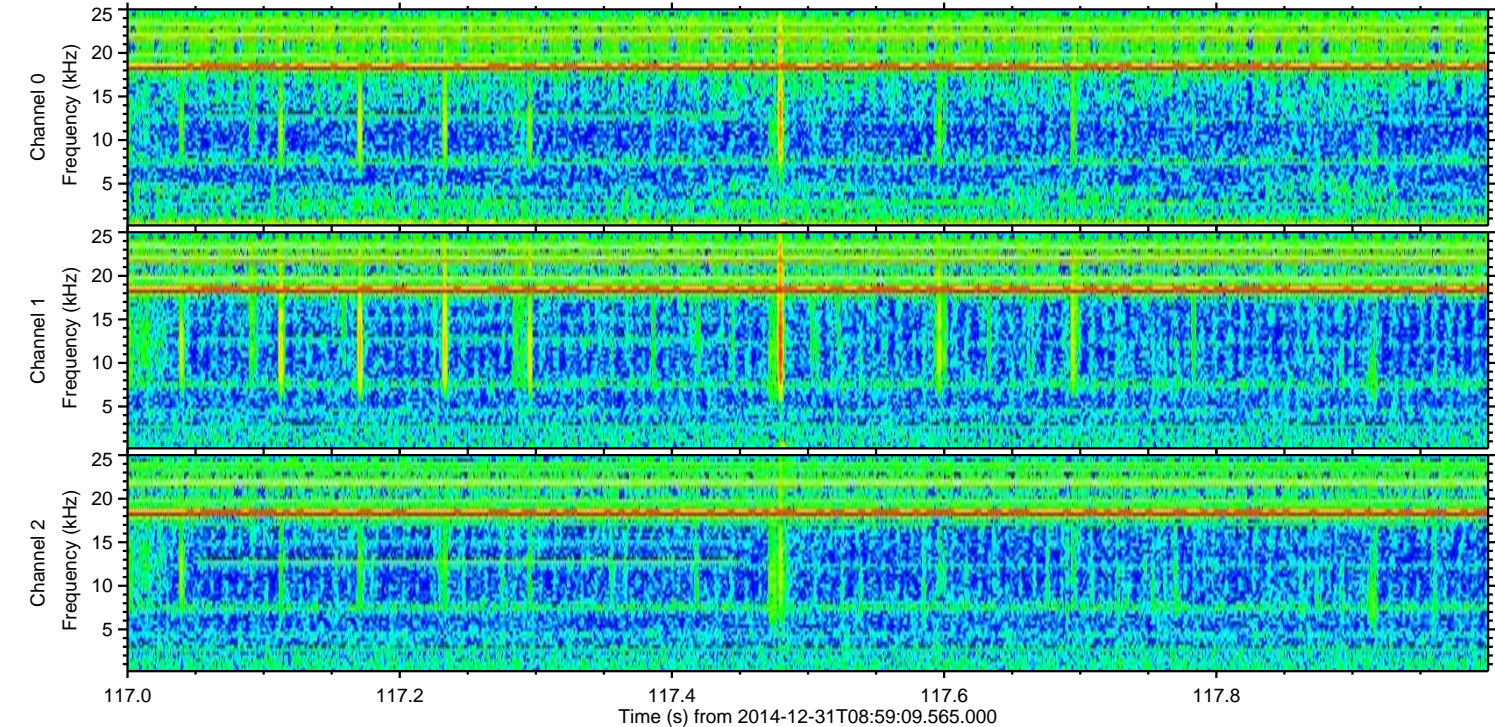
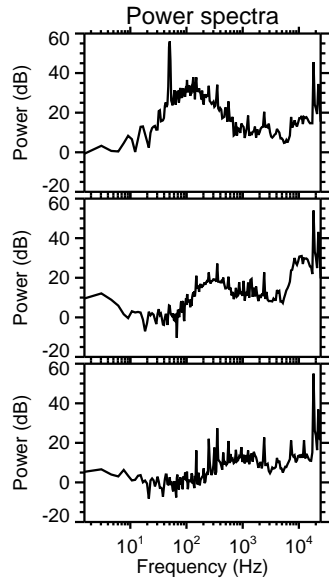
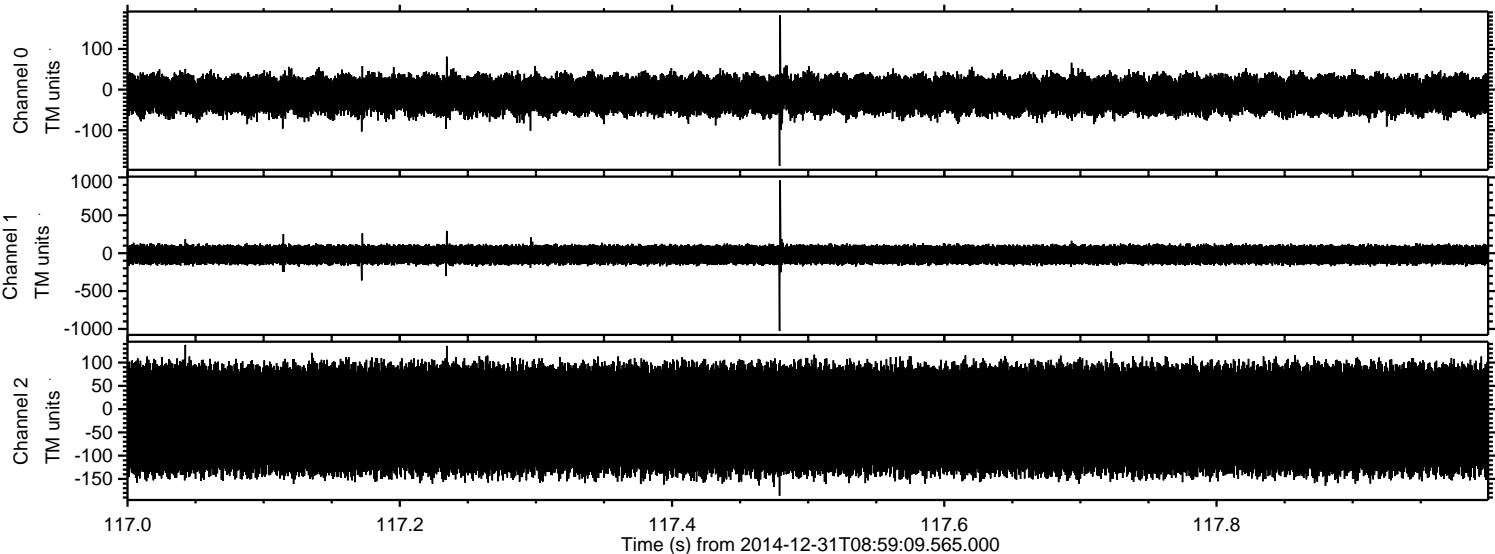

Processed Fri Jan 2 23:49:02 2015 by ELM ver.2012-10-06 from 001__elm20141231_085908__dat00.bin

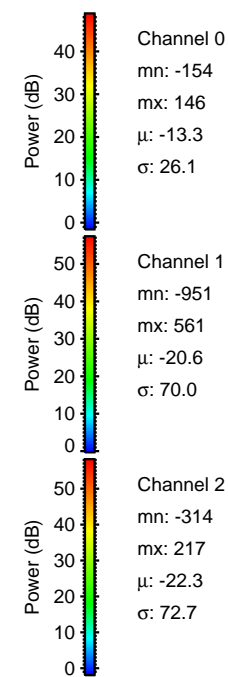
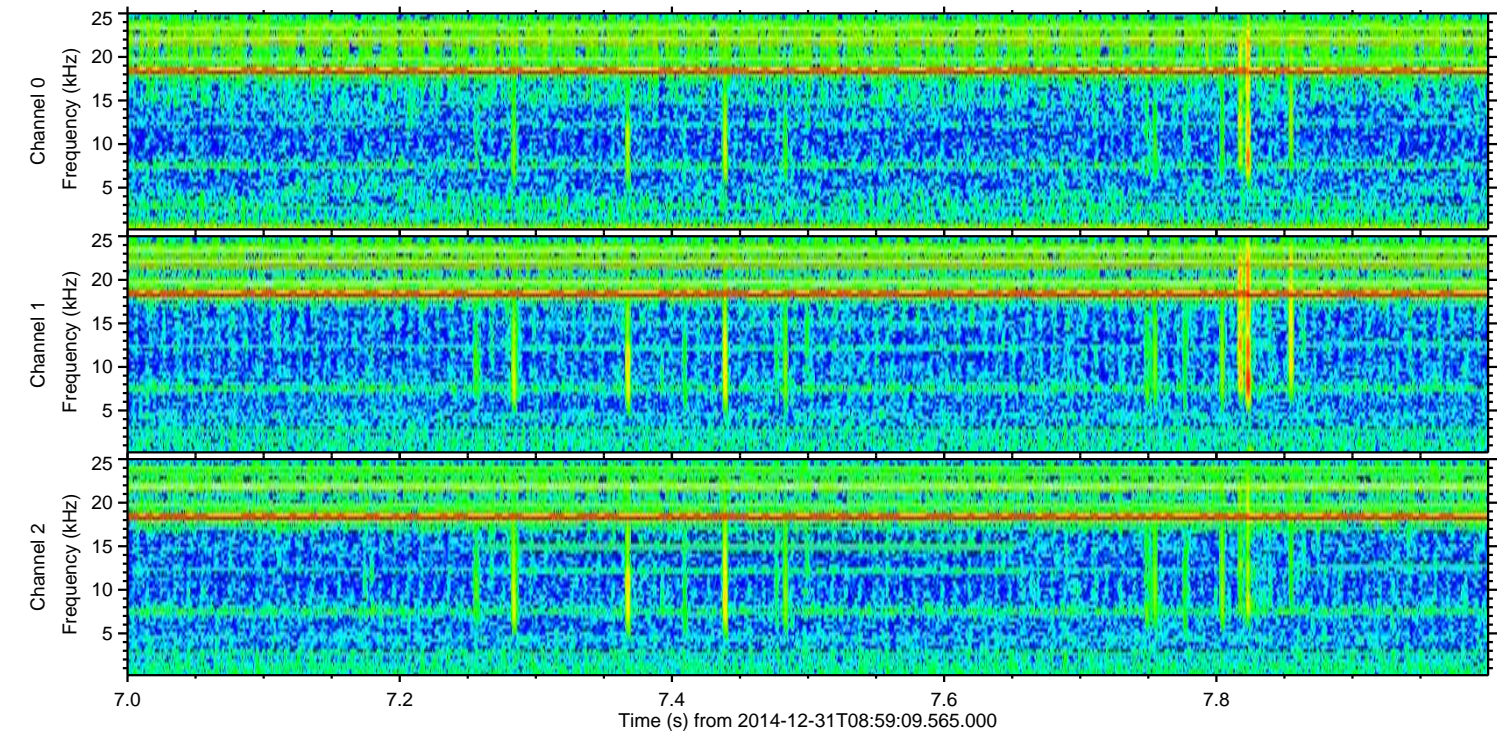
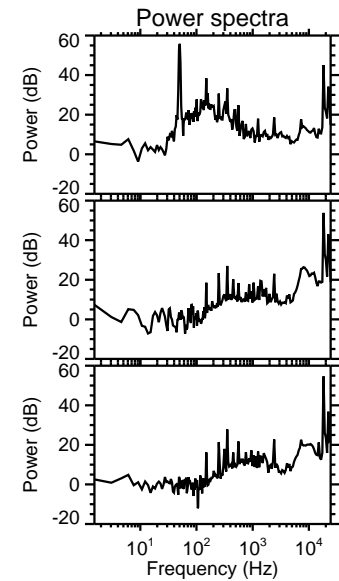
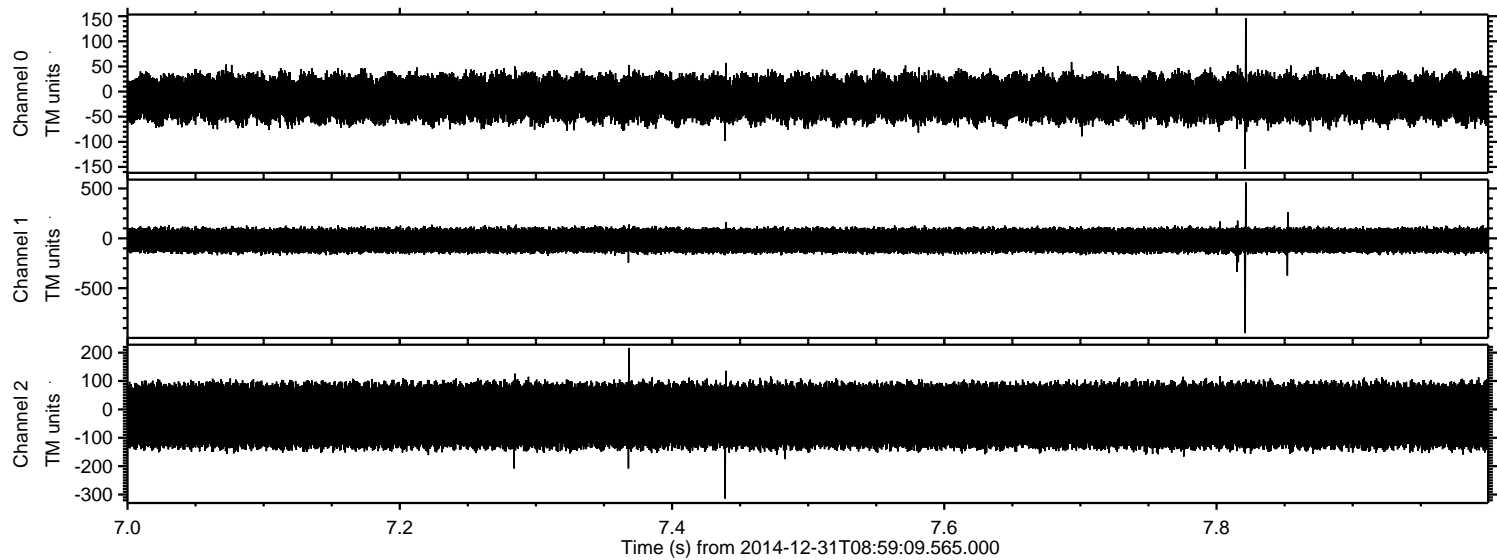

Processed Fri Jan 2 23:49:03 2015 by ELM ver.2012-10-06 from 001__elm20141231_085908__dat00.bin

