

ELMAVAN 3D WAVEFORMS (Measured data sampled at 50 kHz) 49810 packets of 144 samples from 2014-12-31T08:19:08.283.000.

Processed Fri Jan 2 23:36:59 2015 by ELM ver.2012-10-06 from 001__elm20141231_081907__dat00.bin

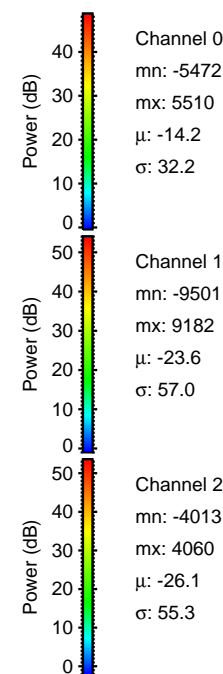

Processed Fri Jan 2 23:37:11 2015 by ELM ver.2012-10-06 from 001__elm20141231_081907__dat00.bin

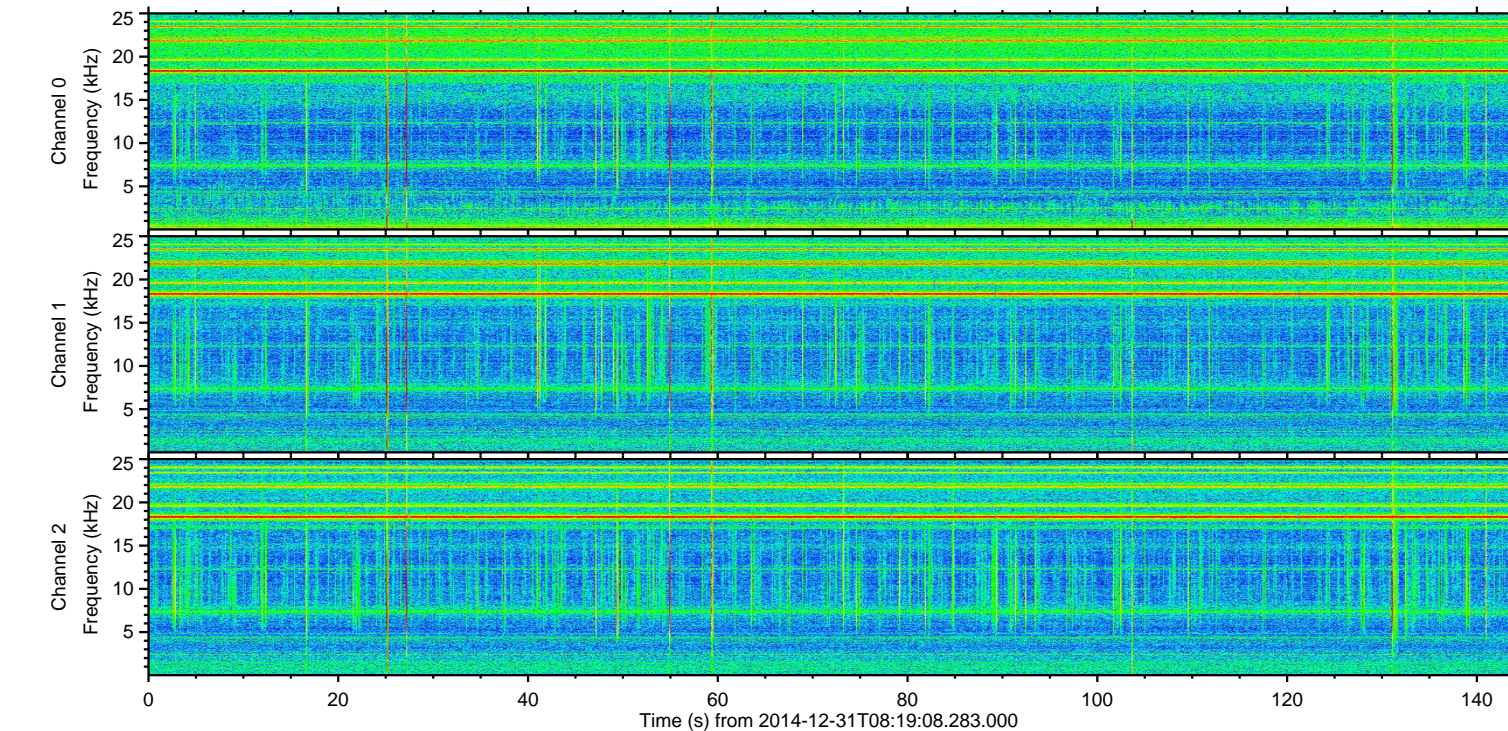
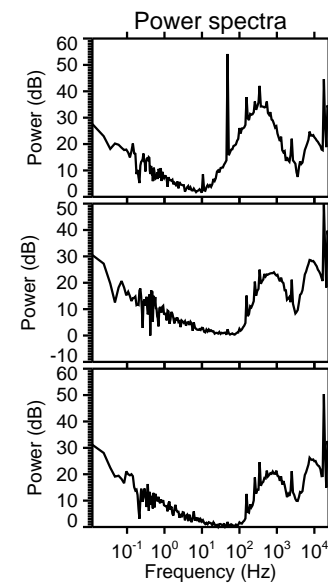
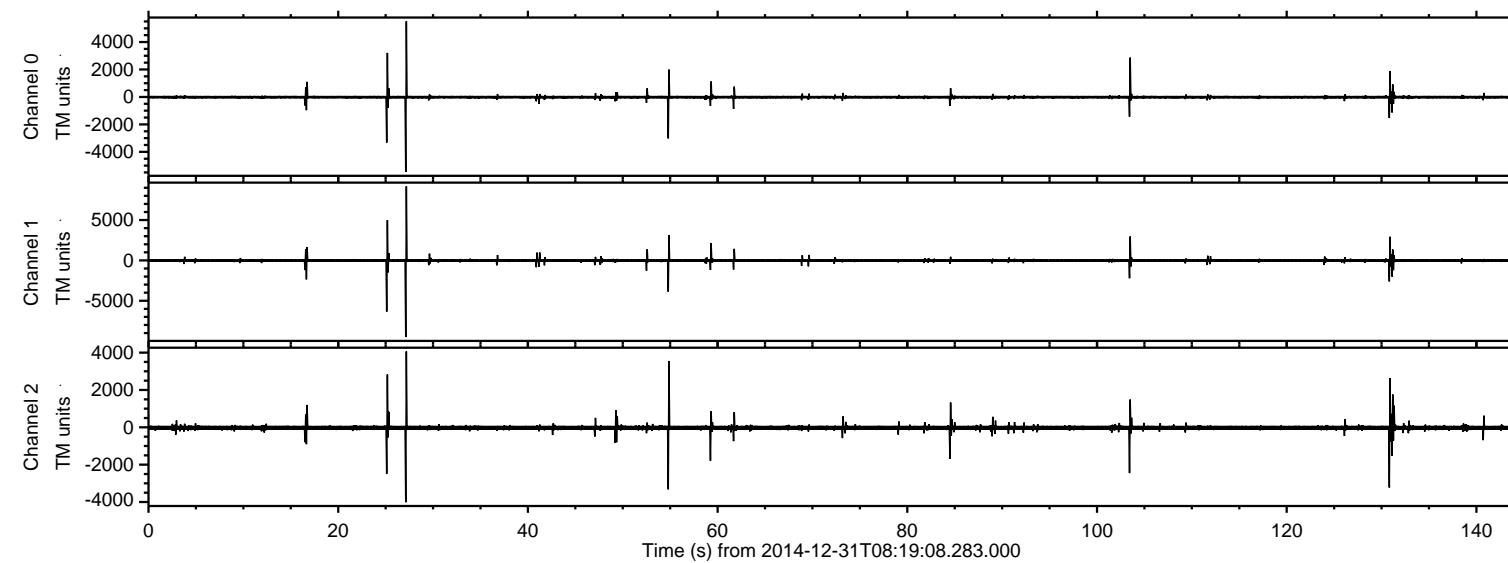
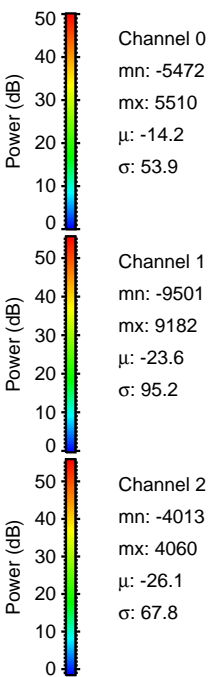
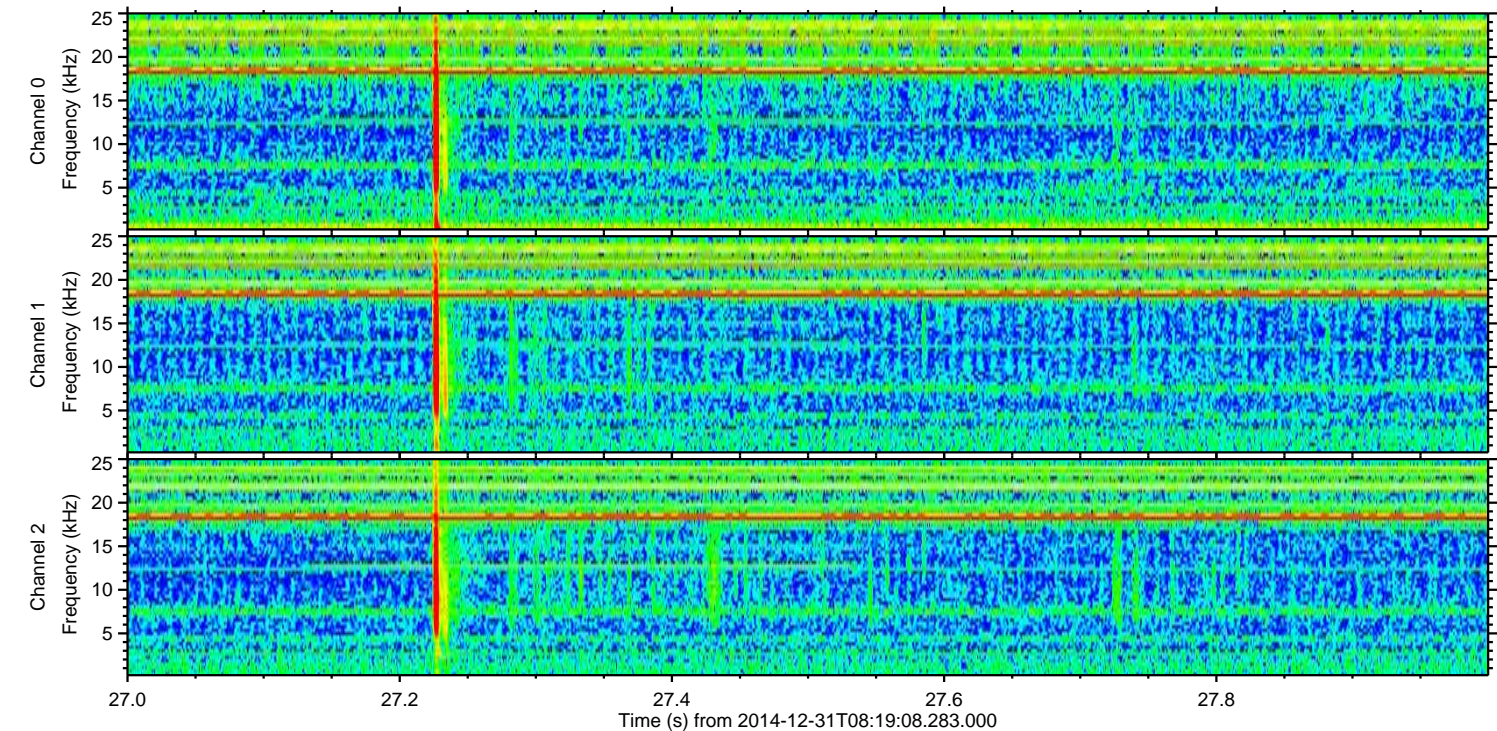
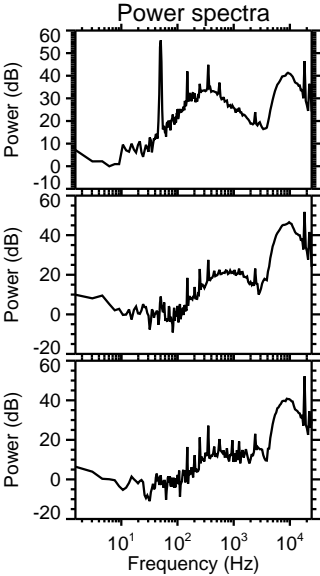
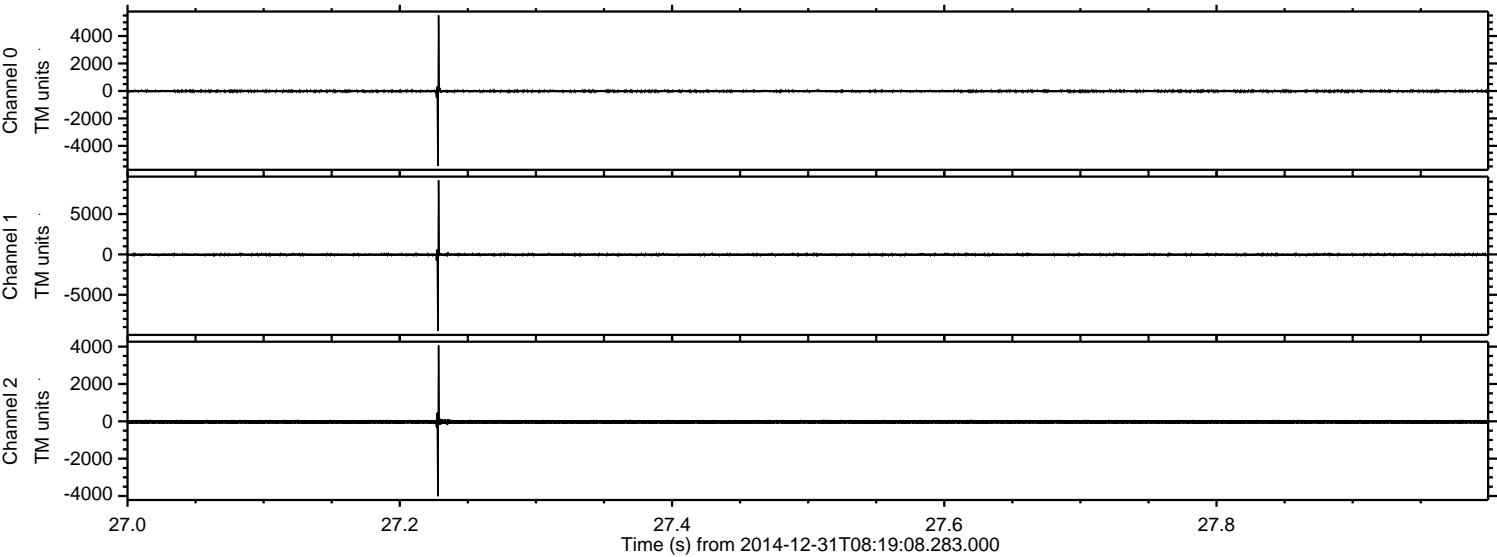

Processed Fri Jan 2 23:37:12 2015 by ELM ver.2012-10-06 from 001__elm20141231_081907__dat00.bin

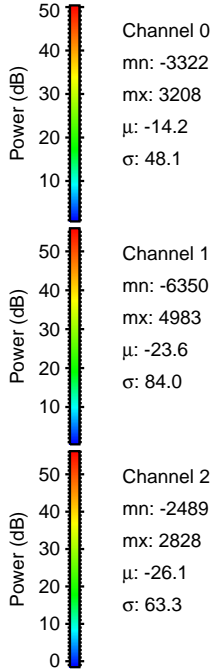
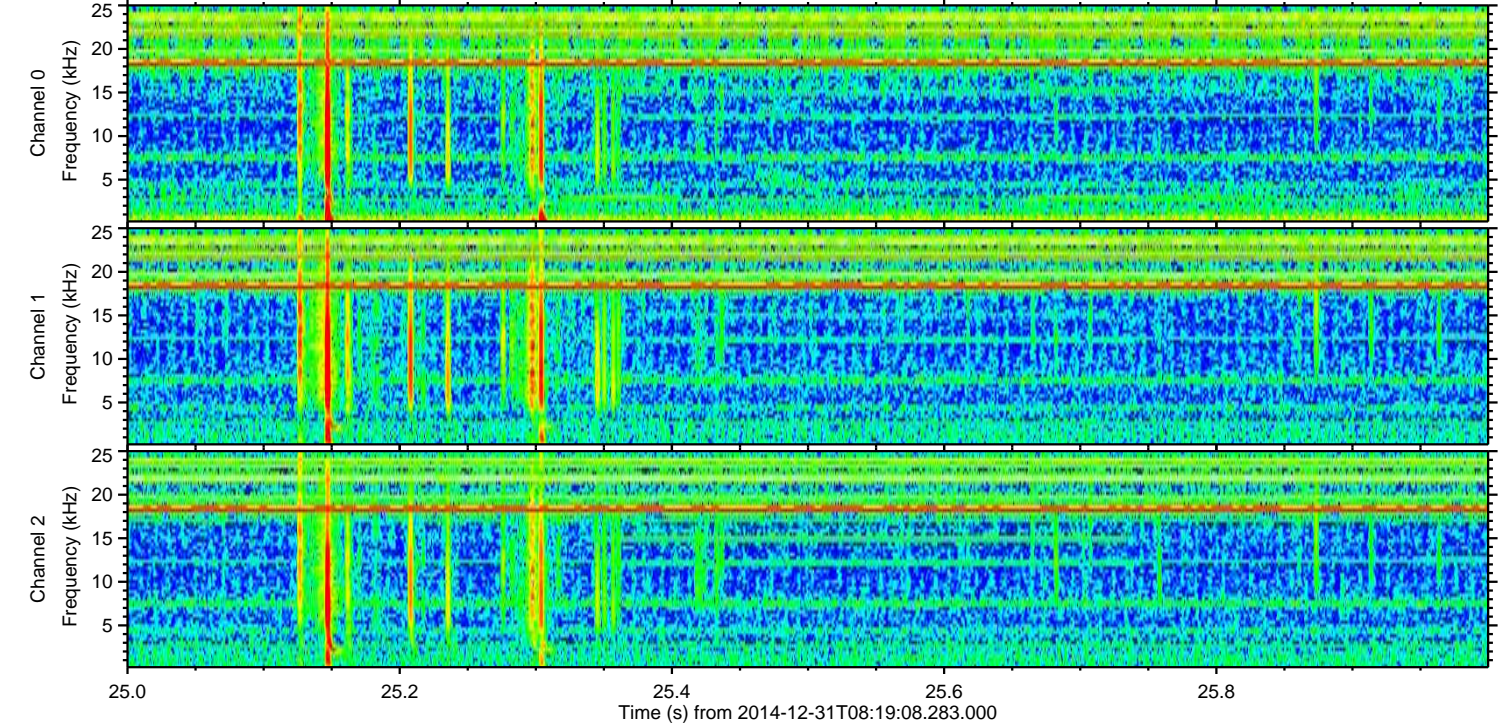
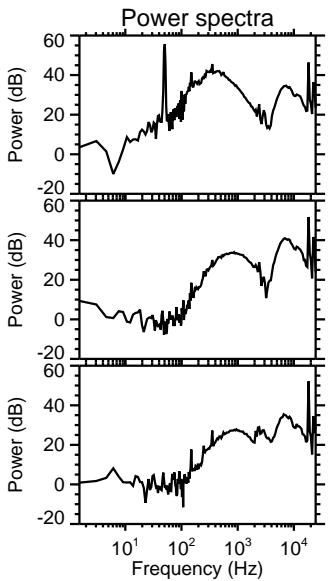
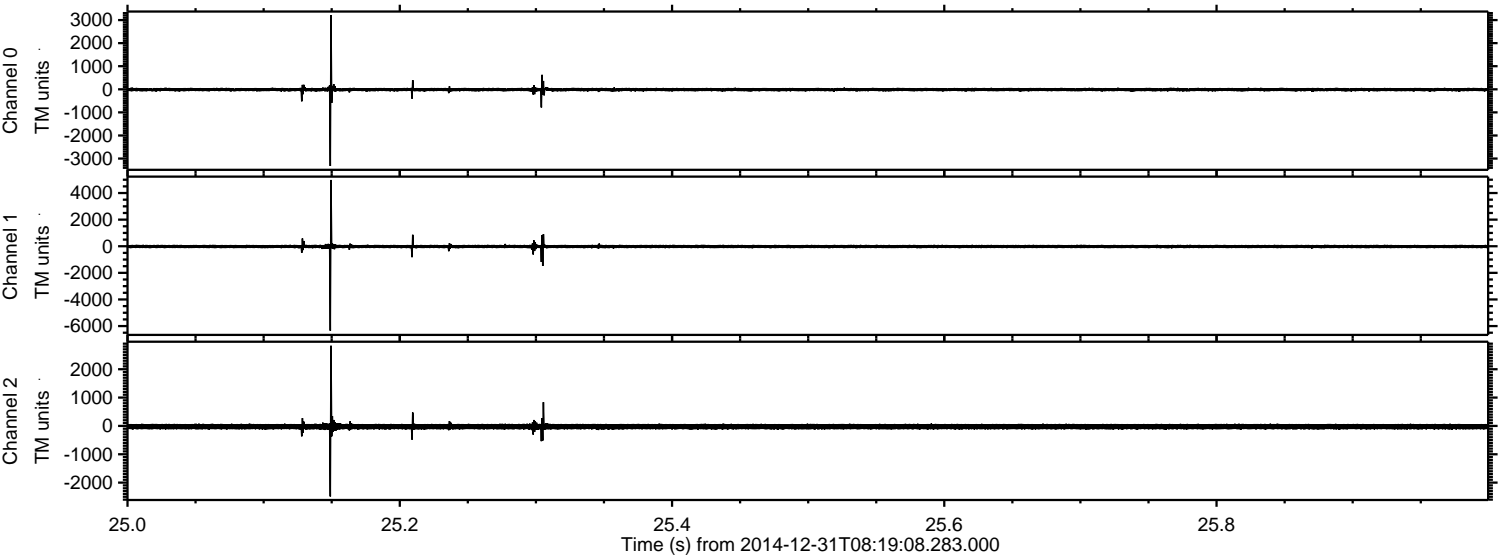

Processed Fri Jan 2 23:37:13 2015 by ELM ver.2012-10-06 from 001__elm20141231_081907__dat00.bin

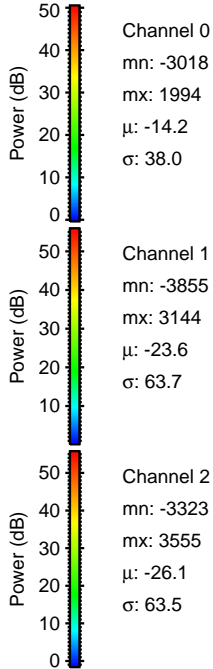
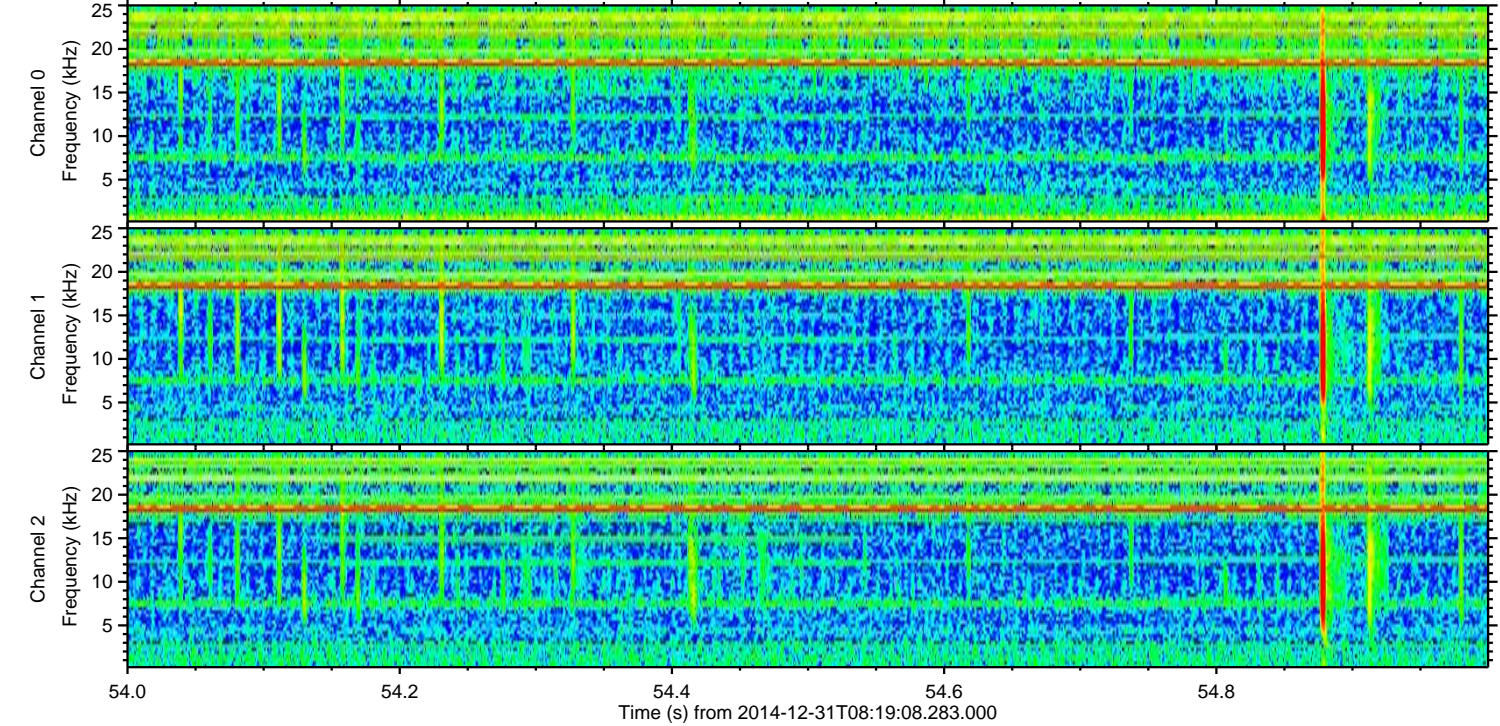
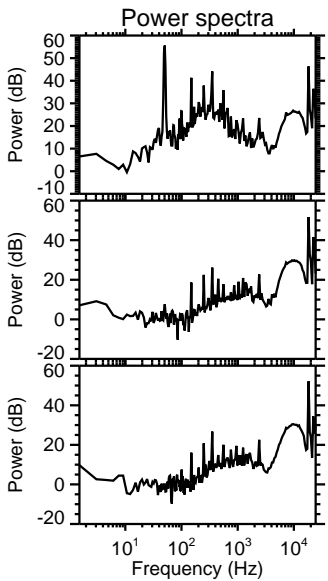
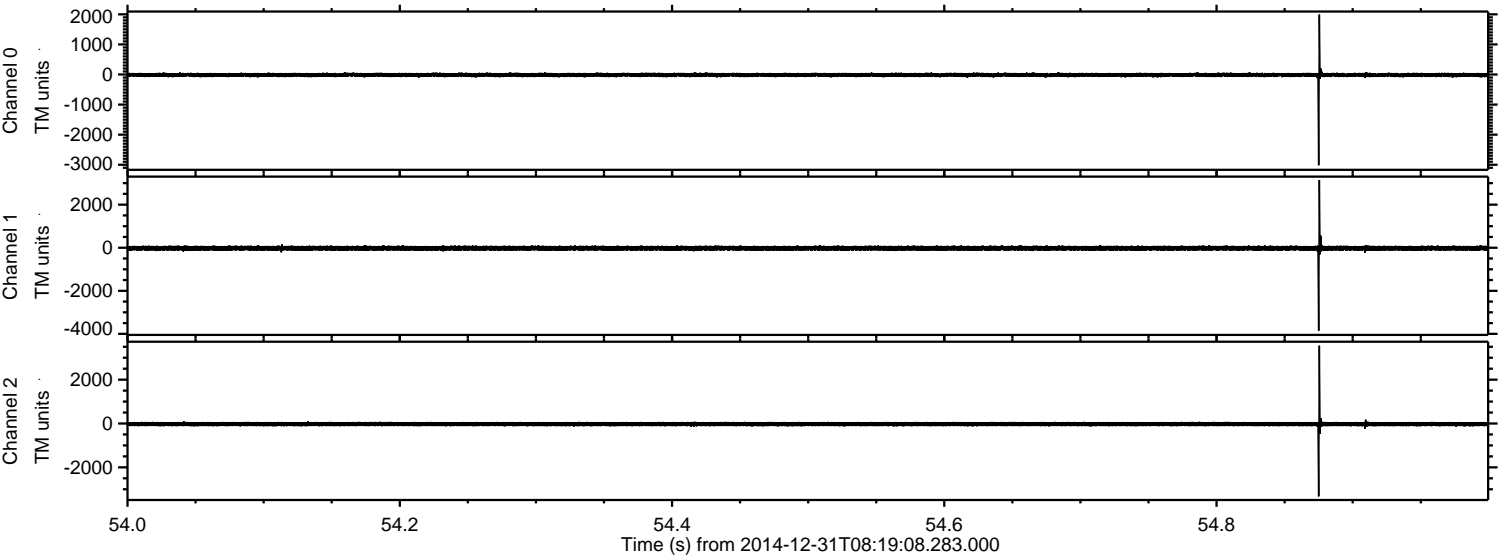

ELMAVAN 3D WAVEFORMS (Measured data sampled at 50 kHz) 49810 packets of 144 samples from 2014-12-31T08:19:08.283.000. Part 131/144

Processed Fri Jan 2 23:37:14 2015 by ELM ver.2012-10-06 from 001__elm20141231_081907__dat00.bin

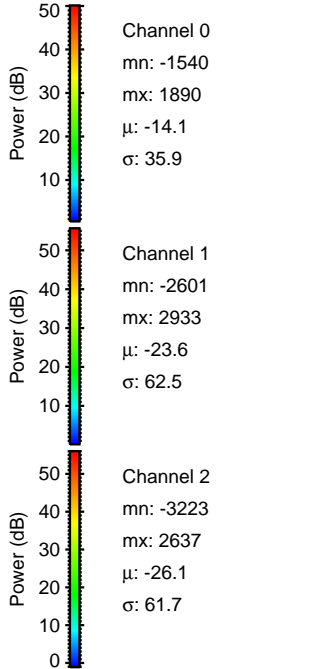
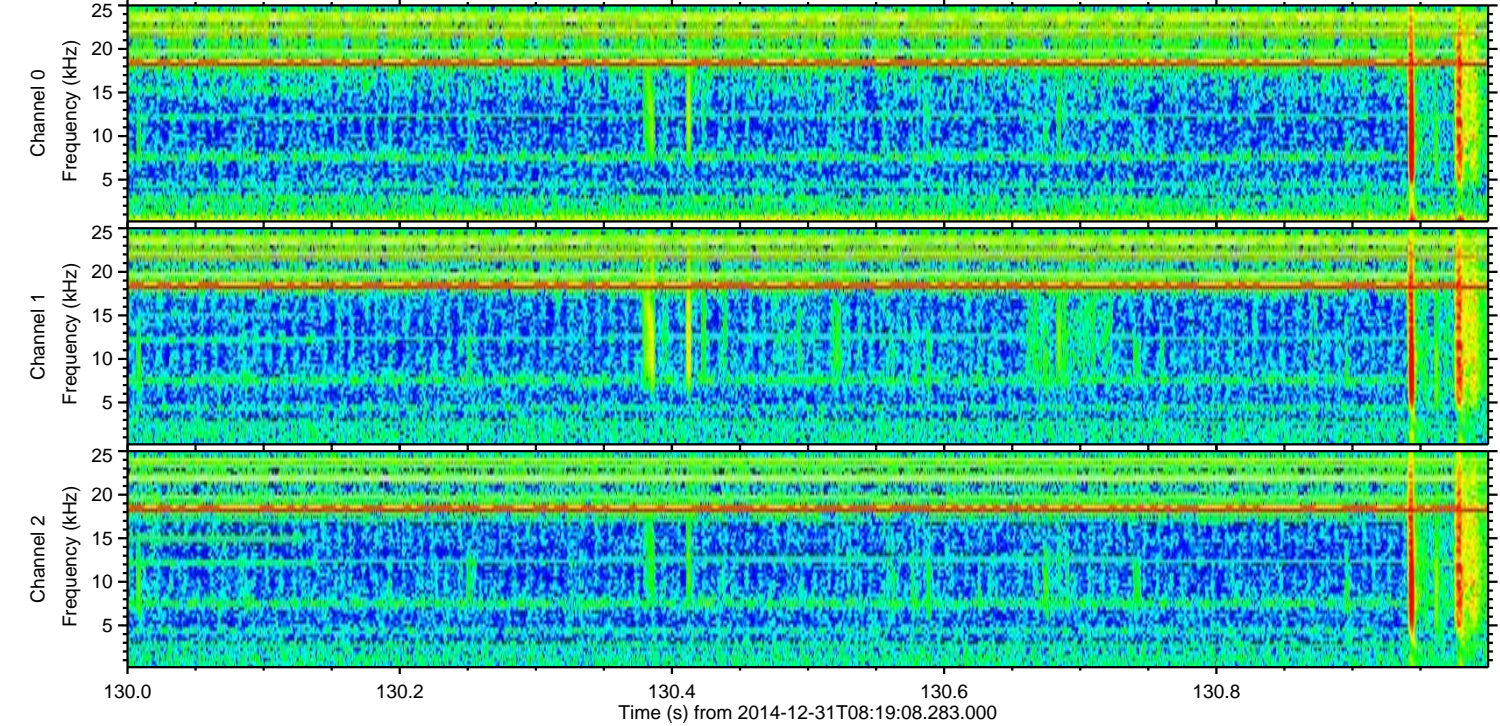
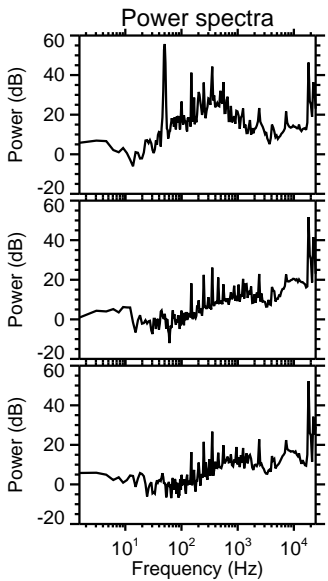
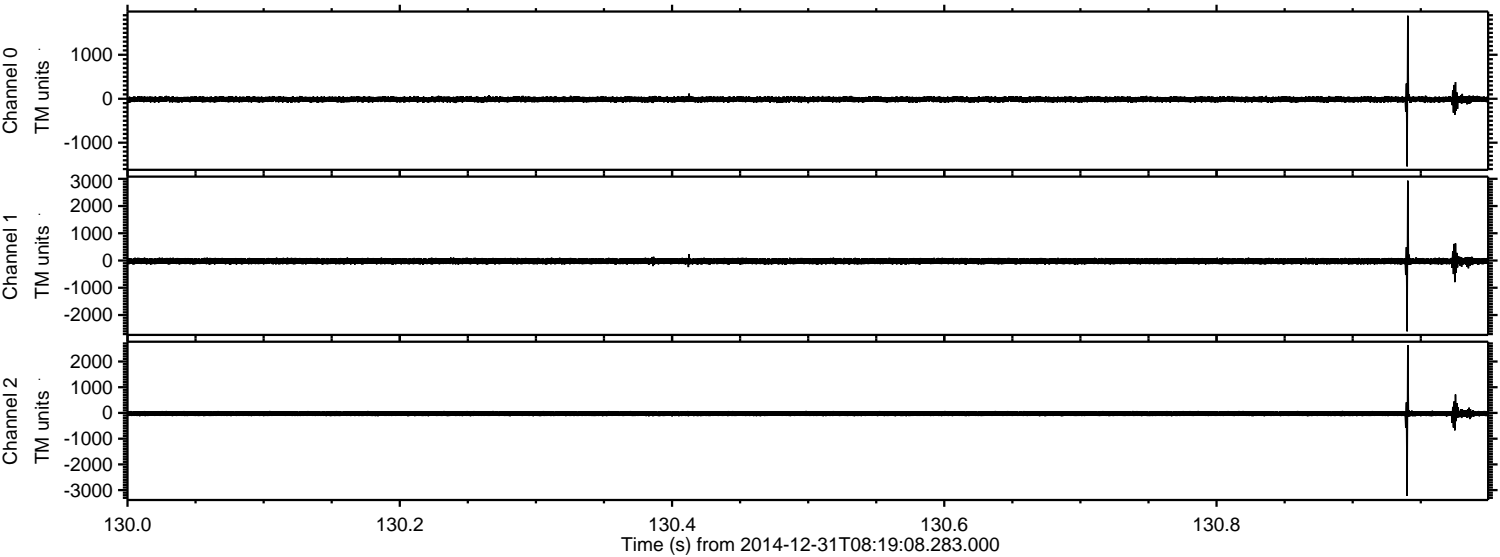

ELMAVAN 3D WAVEFORMS (Measured data sampled at 50 kHz) 49810 packets of 144 samples from 2014-12-31T08:19:08.283.000. Part 104/144

Processed Fri Jan 2 23:37:15 2015 by ELM ver.2012-10-06 from 001__elm20141231_081907__dat00.bin

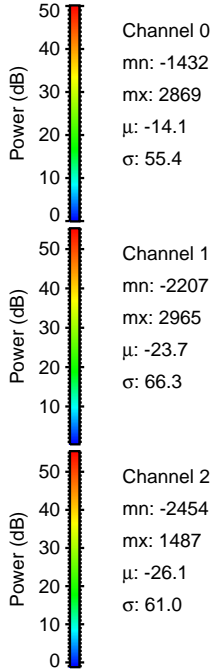
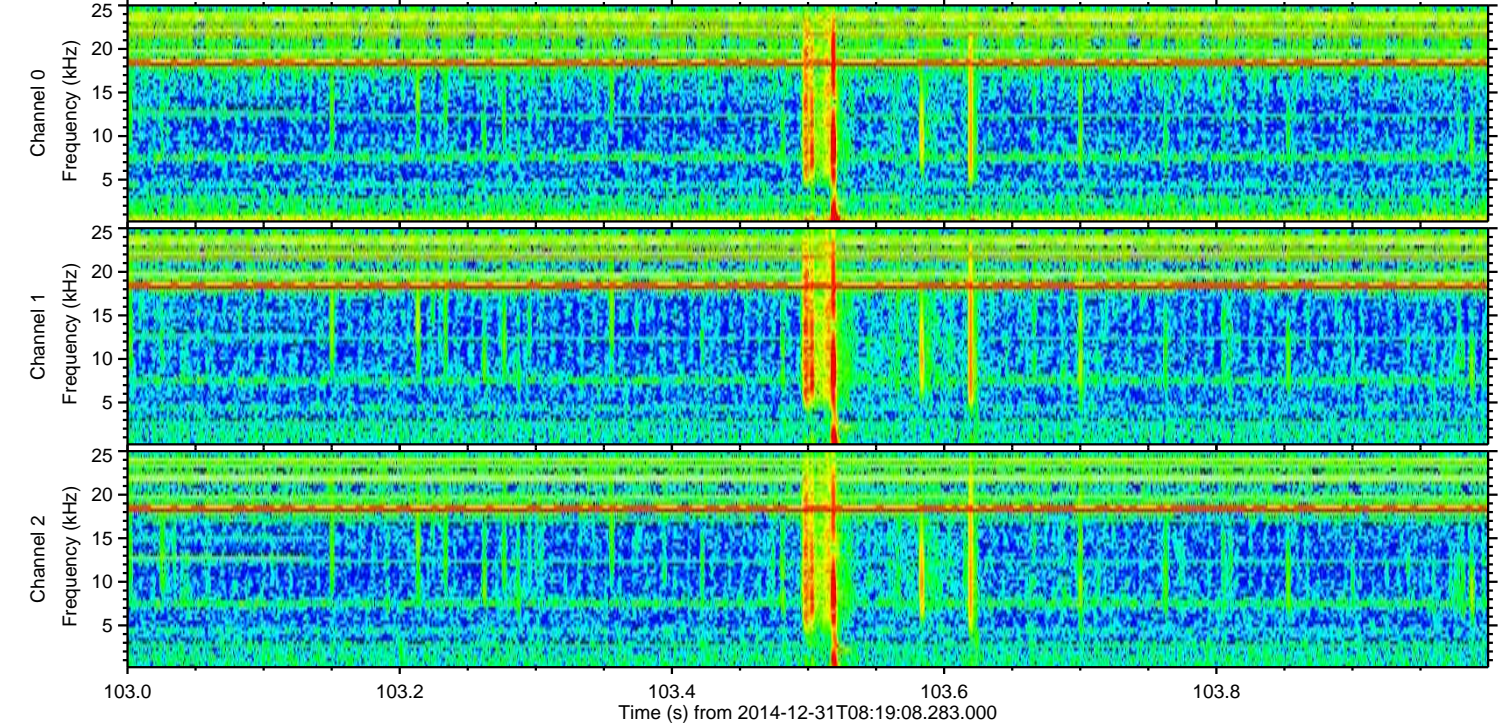
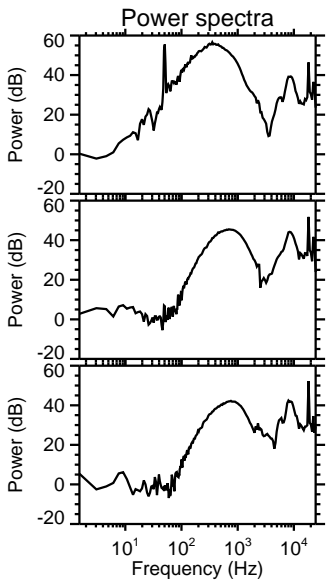
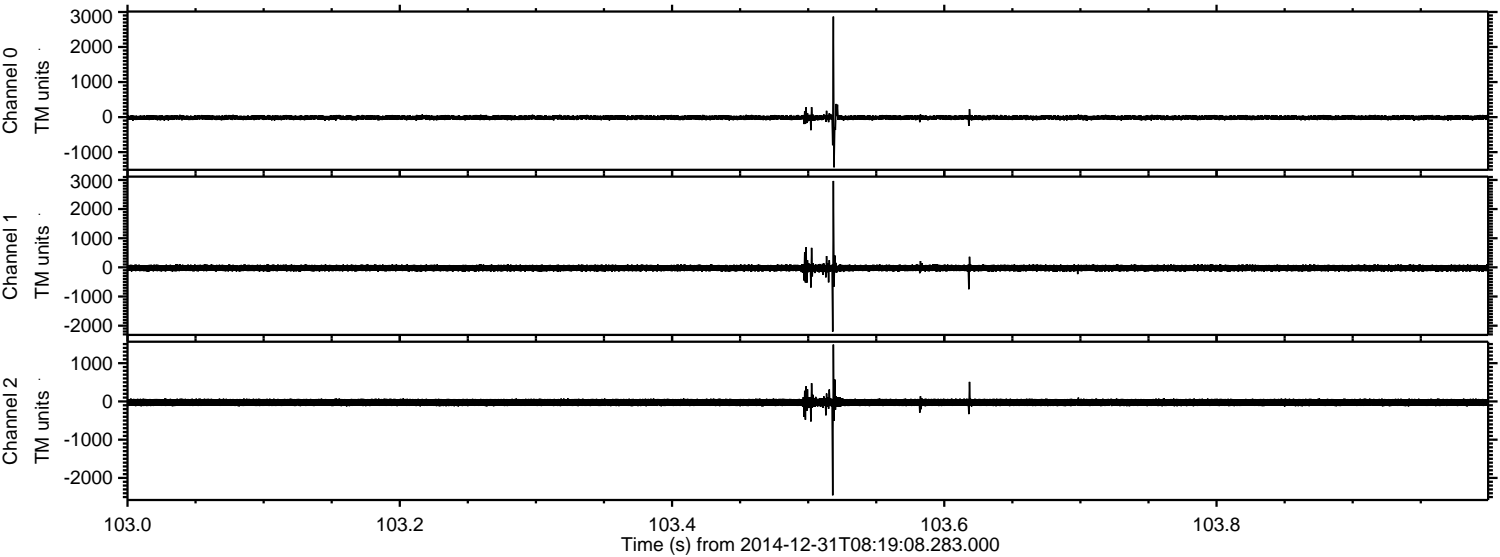

Channel 0
mn: -1432
mx: 2869
 μ : -14.1
 σ : 55.4

Channel 1
mn: -2207
mx: 2965
 μ : -23.7
 σ : 66.3

Channel 2
mn: -2454
mx: 1487
 μ : -26.1
 σ : 61.0

Processed Fri Jan 2 23:37:16 2015 by ELM ver.2012-10-06 from 001__elm20141231_081907__dat00.bin

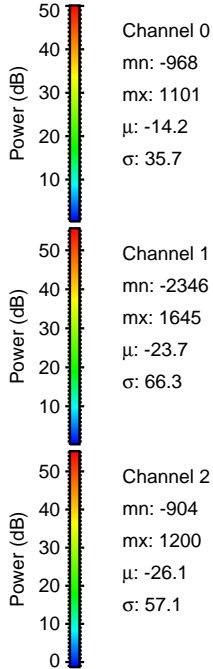
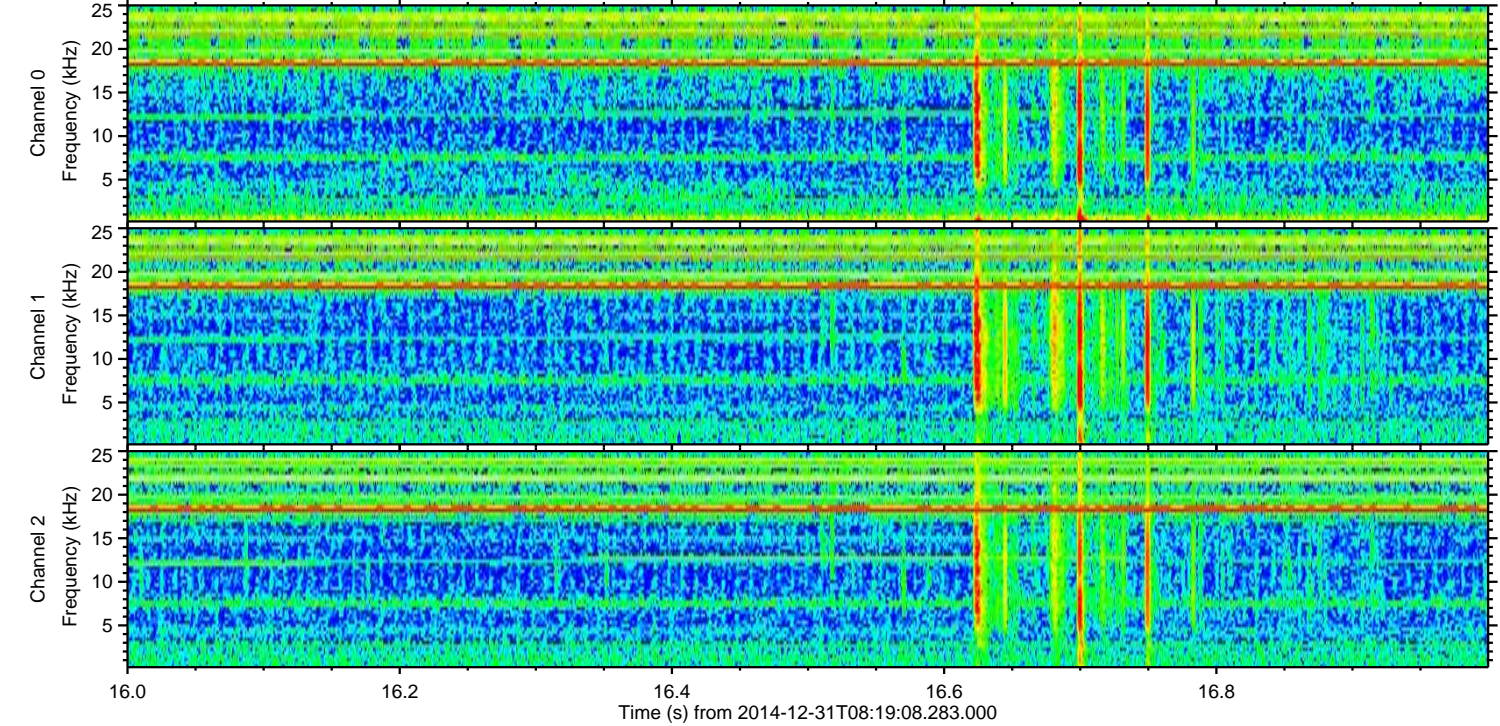
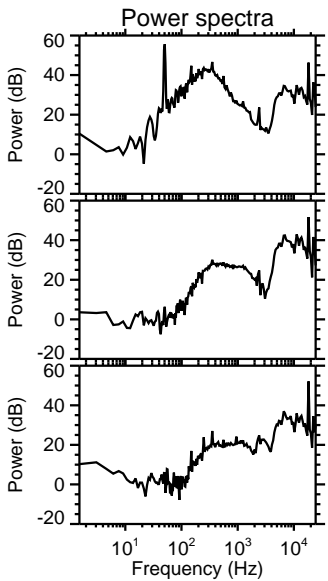
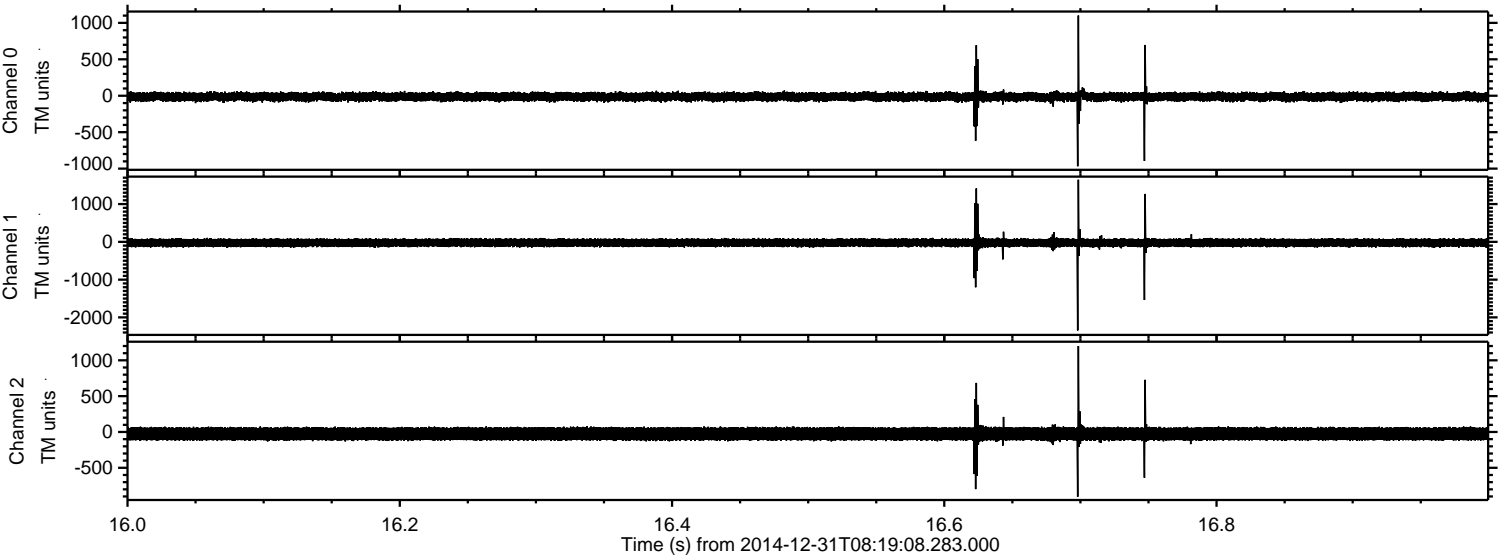

Processed Fri Jan 2 23:37:17 2015 by ELM ver.2012-10-06 from 001__elm20141231_081907__dat00.bin

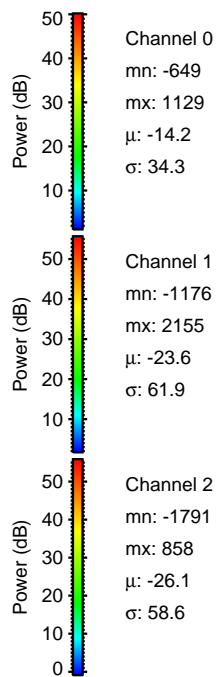
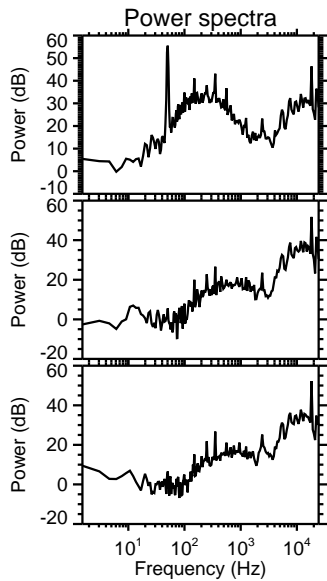
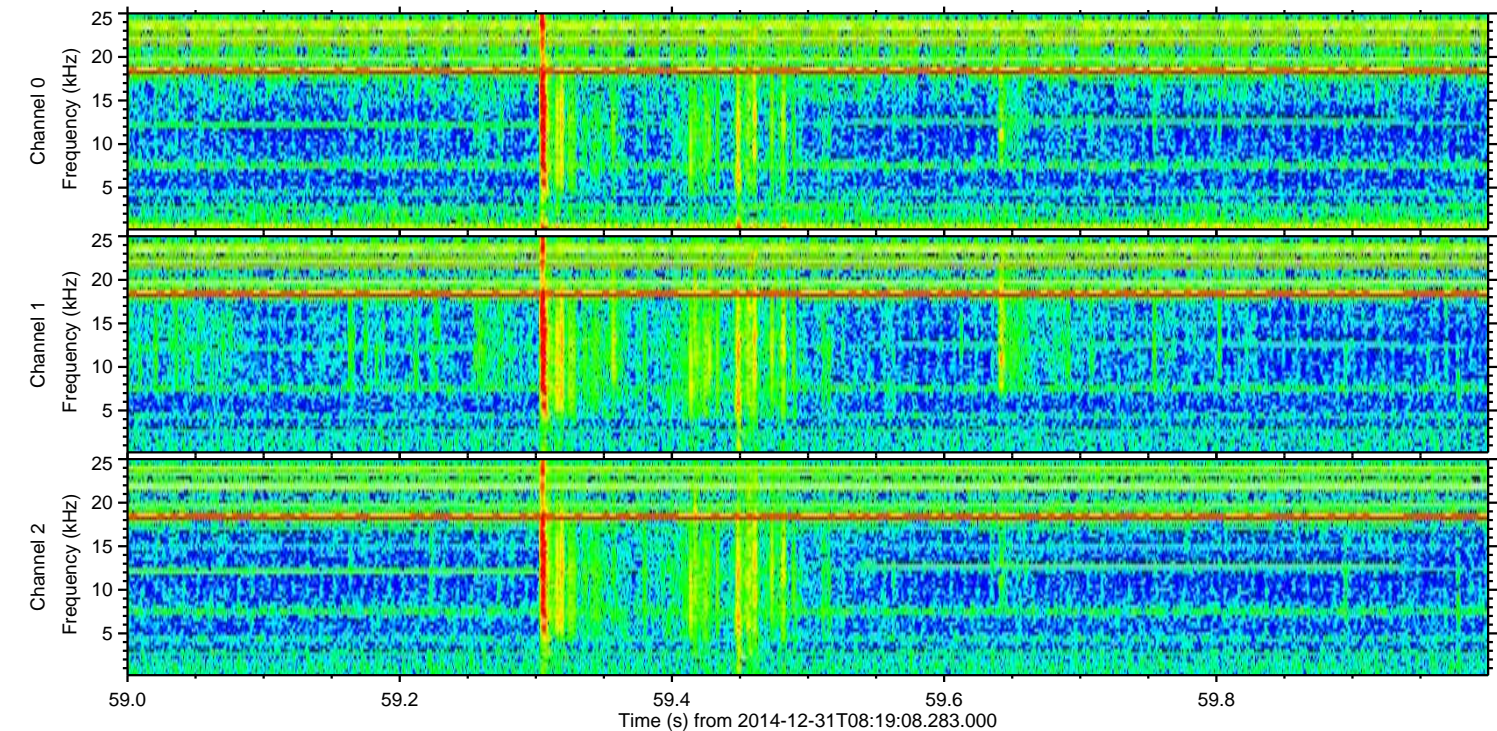
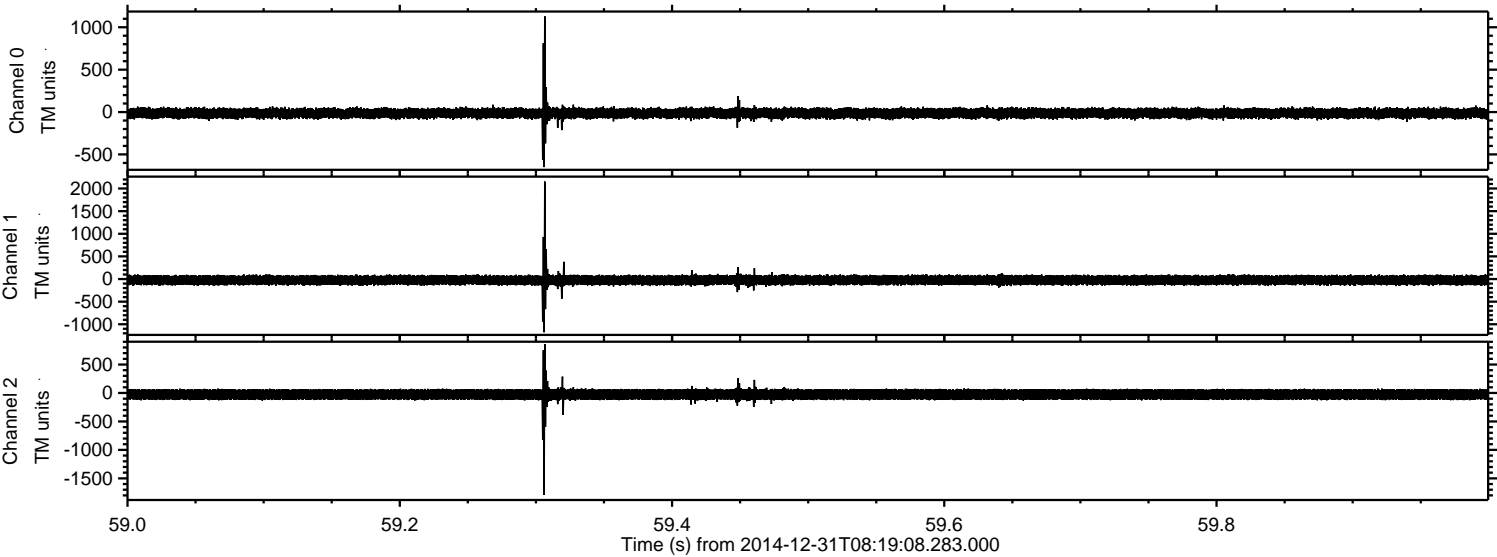

ELMAVAN 3D WAVEFORMS (Measured data sampled at 50 kHz) 49810 packets of 144 samples from 2014-12-31T08:19:08.283.000. Part 132/144

Processed Fri Jan 2 23:37:18 2015 by ELM ver.2012-10-06 from 001__elm20141231_081907__dat00.bin

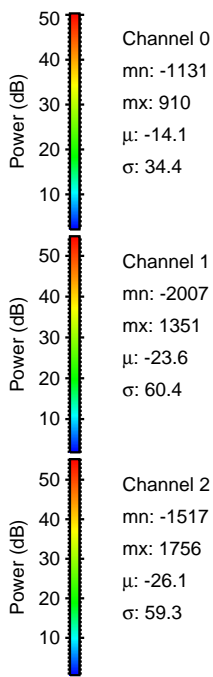
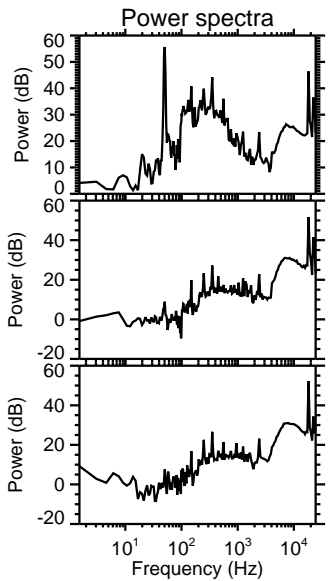
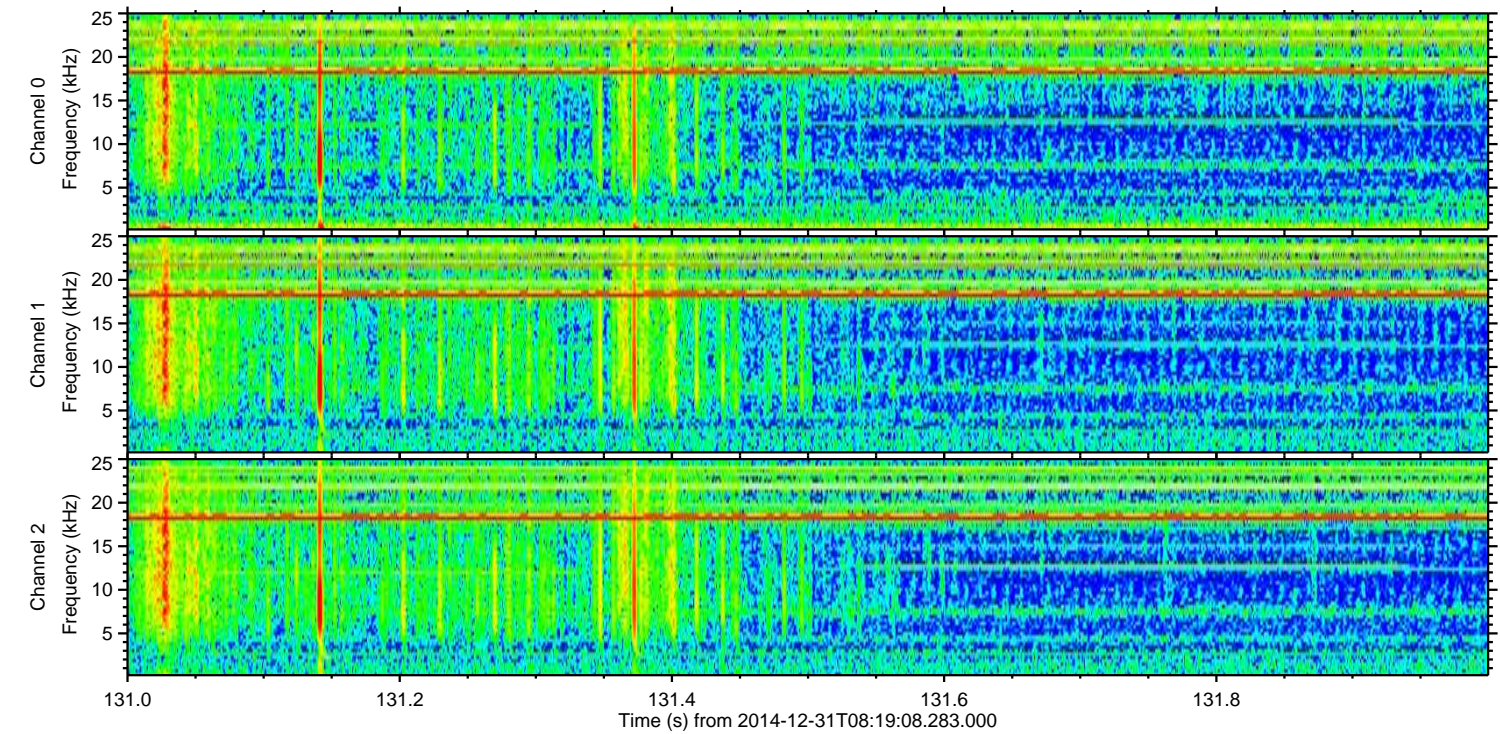
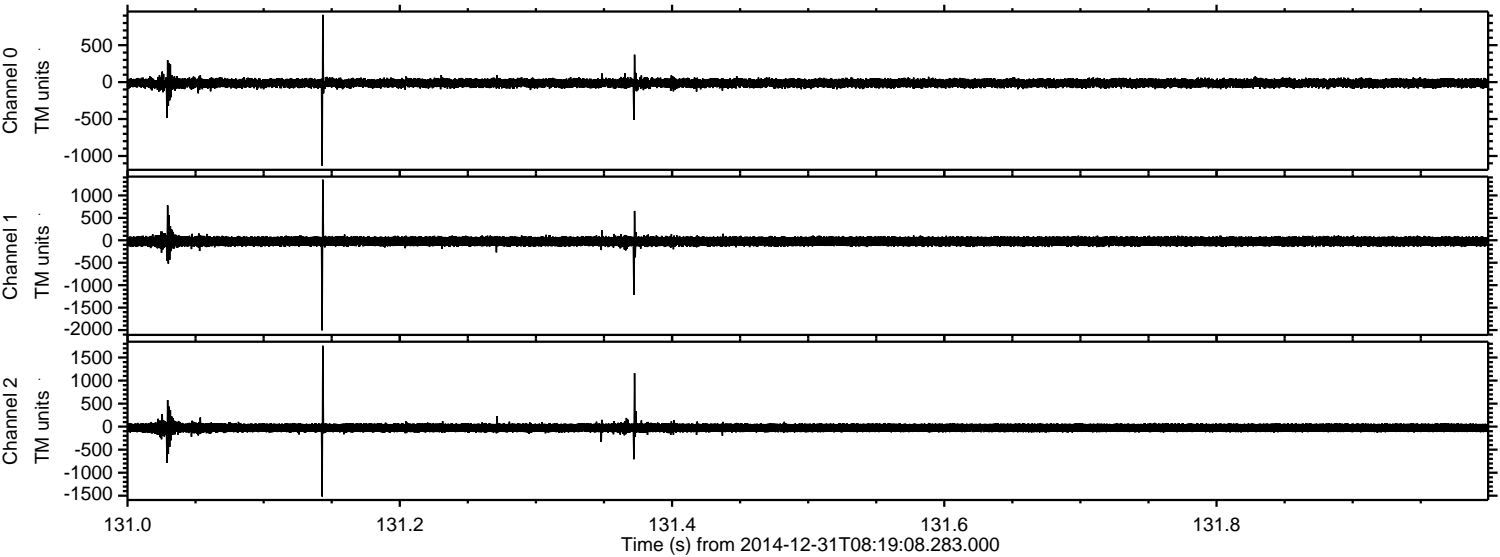

Processed Fri Jan 2 23:37:19 2015 by ELM ver.2012-10-06 from 001__elm20141231_081907__dat00.bin

