

ELMAVAN 3D WAVEFORMS (Measured data sampled at 50 kHz) 49812 packets of 144 samples from 2014-12-31T06:09:04.222.000.

Processed Fri Jan 2 23:00:15 2015 by ELM ver.2012-10-06 from 001__elm20141231_060903__dat00.bin

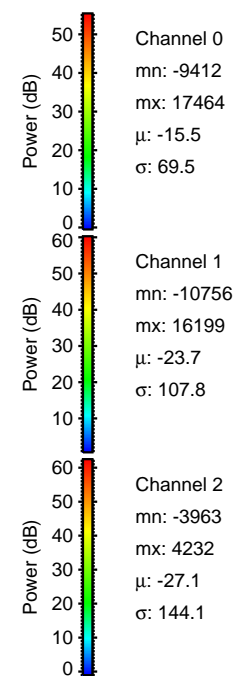
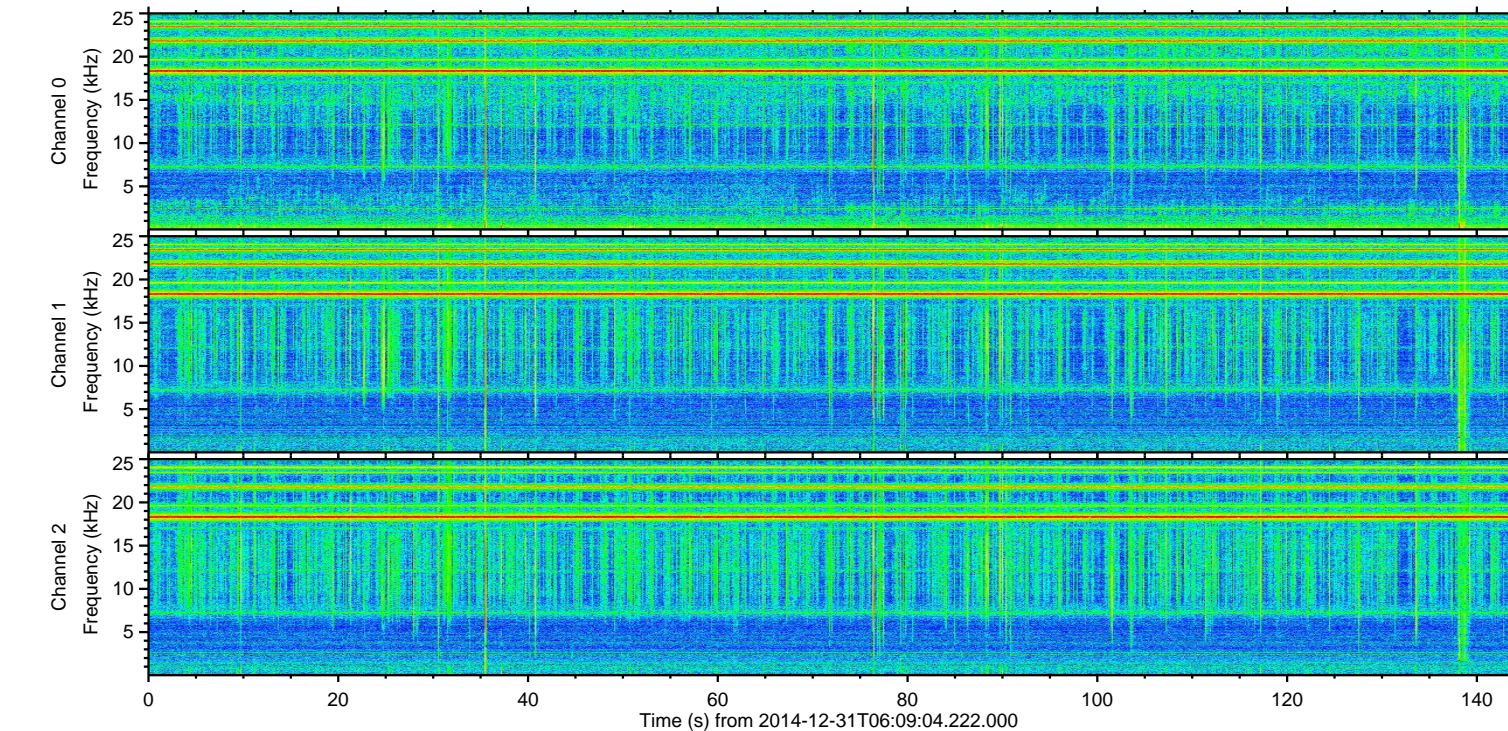
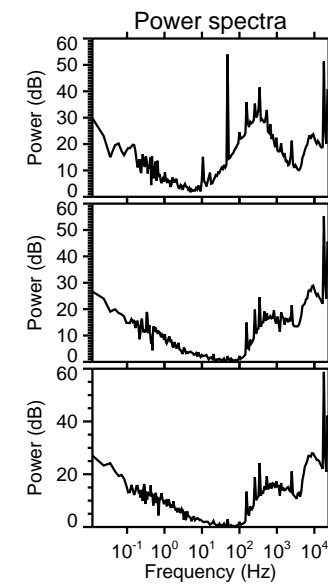
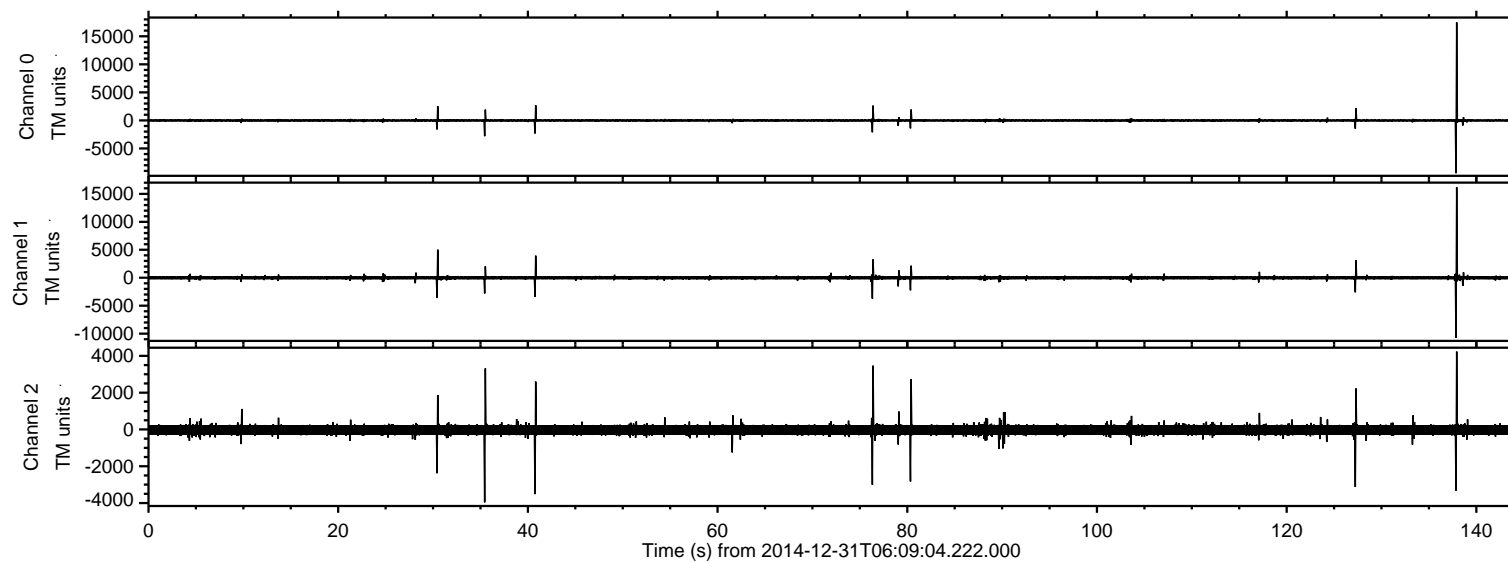

ELMAVAN 3D WAVEFORMS (Measured data sampled at 50 kHz) 49812 packets of 144 samples from 2014-12-31T06:09:04.222.000. Part 138/144

Processed Fri Jan 2 23:00:34 2015 by ELM ver.2012-10-06 from 001__elm20141231_060903__dat00.bin

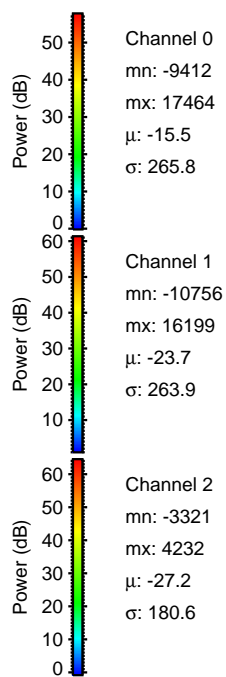
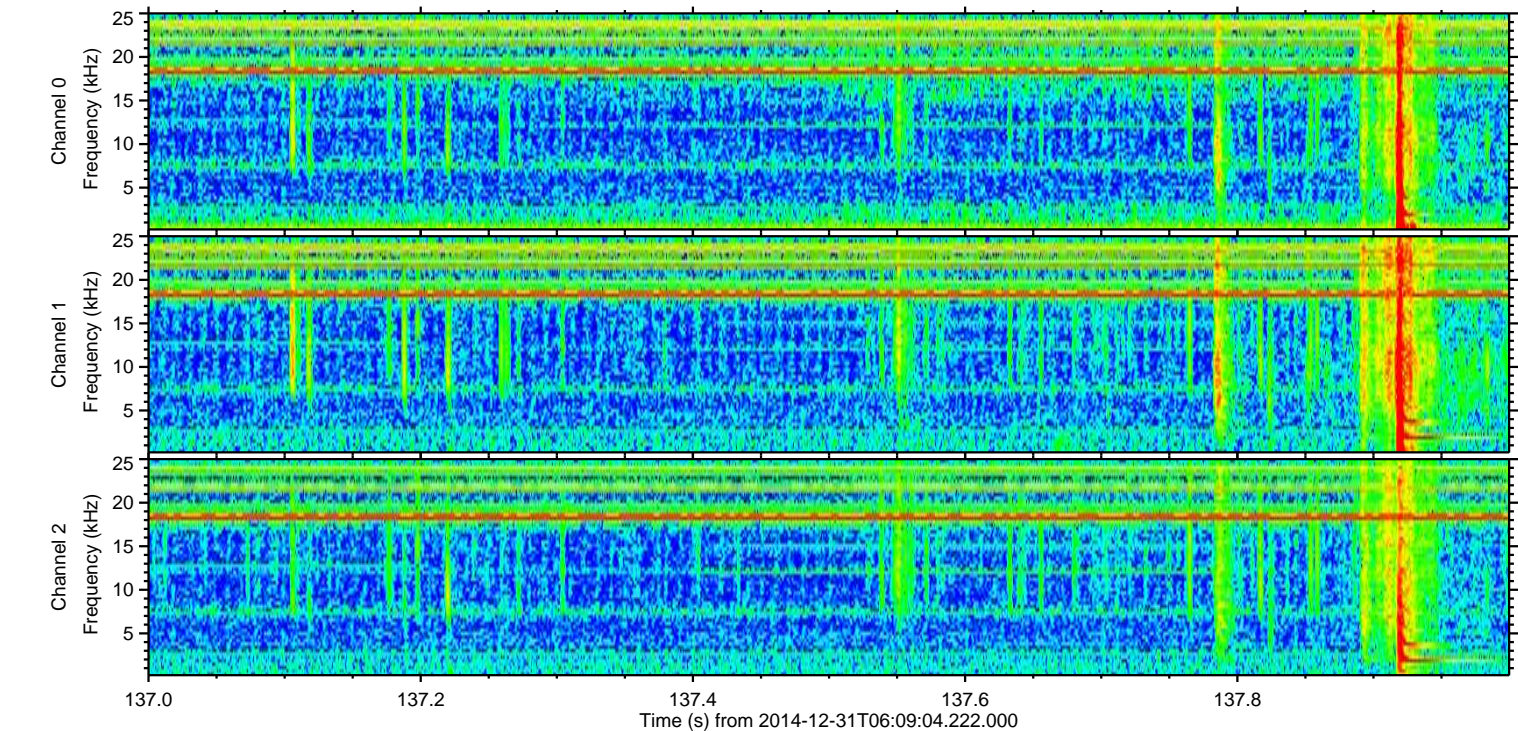
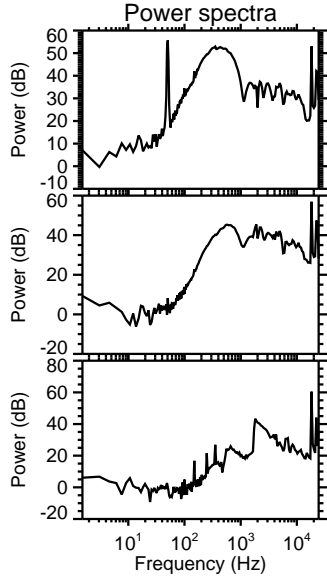
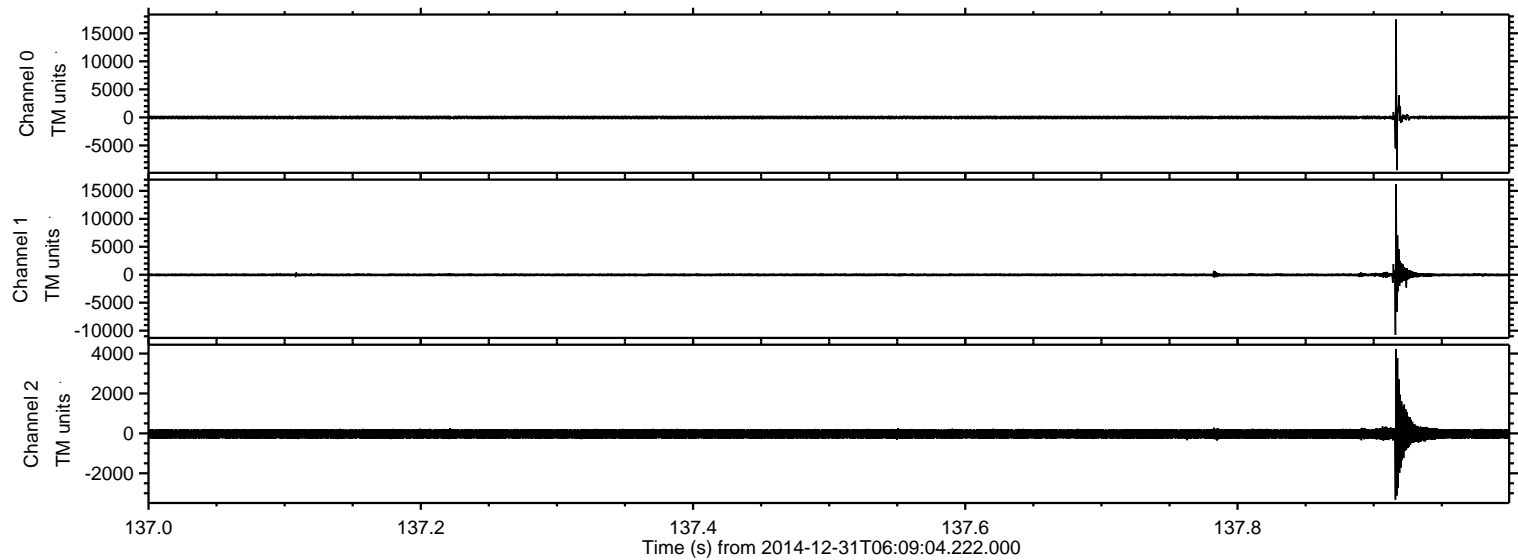

Processed Fri Jan 2 23:00:35 2015 by ELM ver.2012-10-06 from 001__elm20141231_060903__dat00.bin

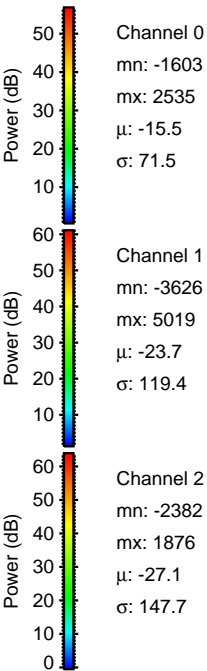
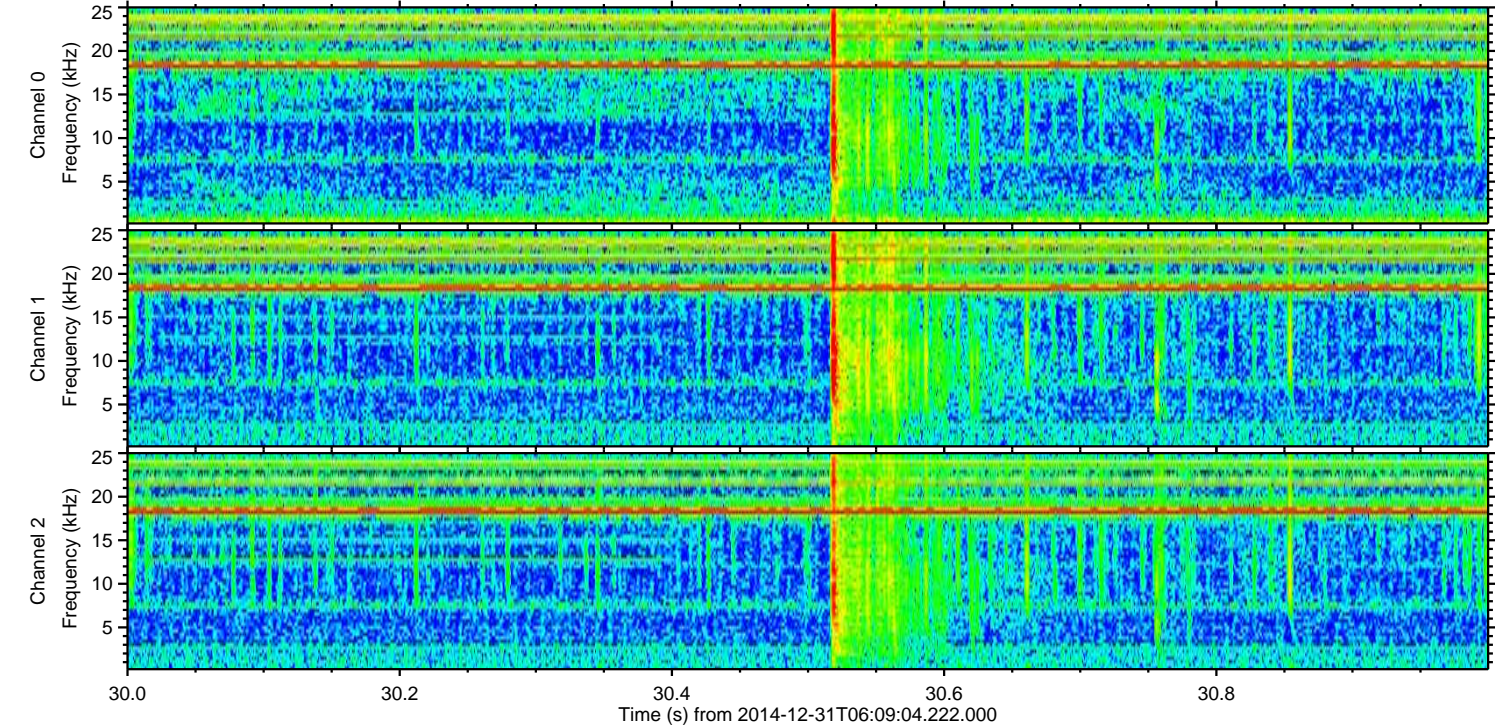
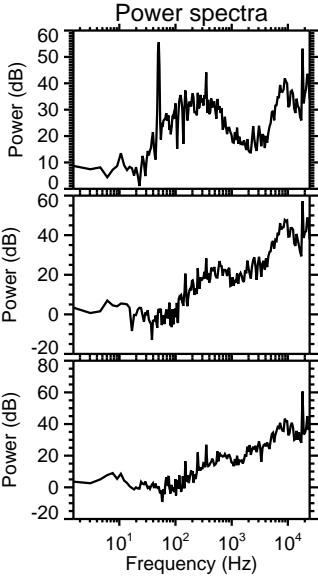
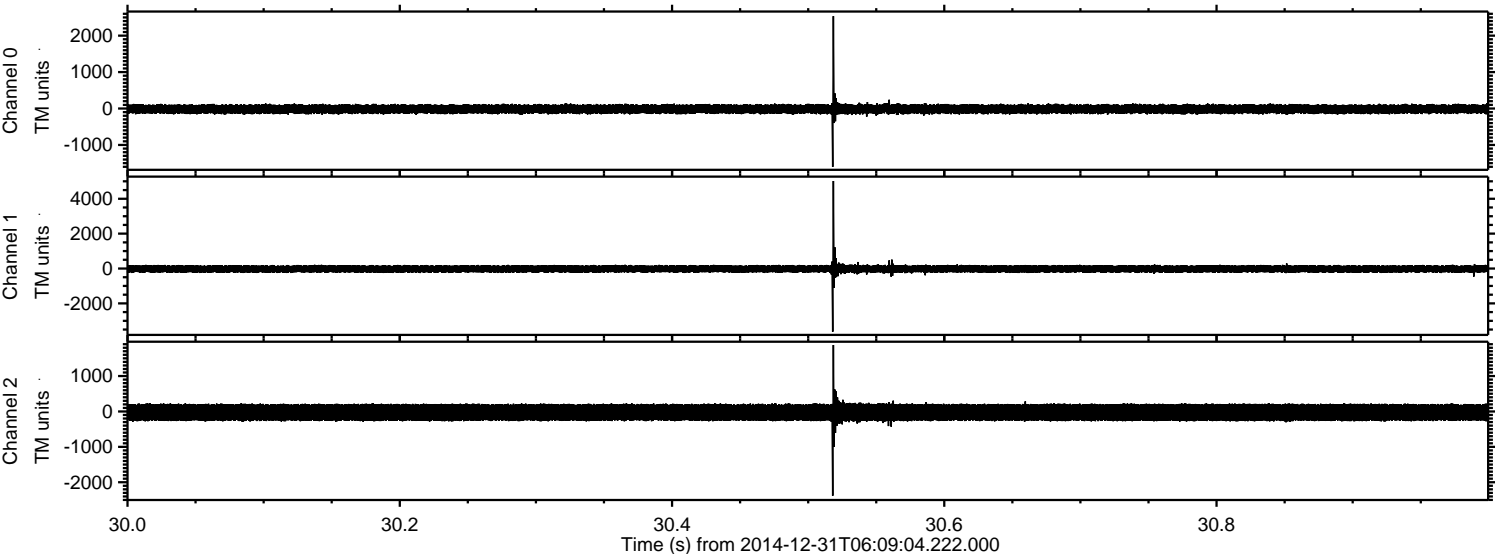

Channel 0
mn: -1603
mx: 2535
 μ : -15.5
 σ : 71.5

Channel 1
mn: -3626
mx: 5019
 μ : -23.7
 σ : 119.4

Channel 2
mn: -2382
mx: 1876
 μ : -27.1
 σ : 147.7

Processed Fri Jan 2 23:00:36 2015 by ELM ver.2012-10-06 from 001__elm20141231_060903__dat00.bin

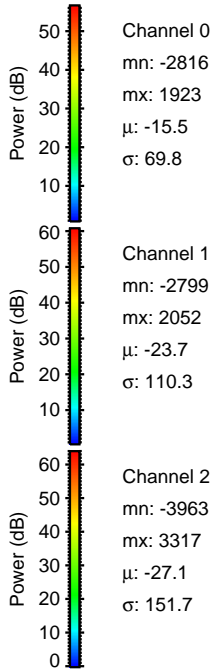
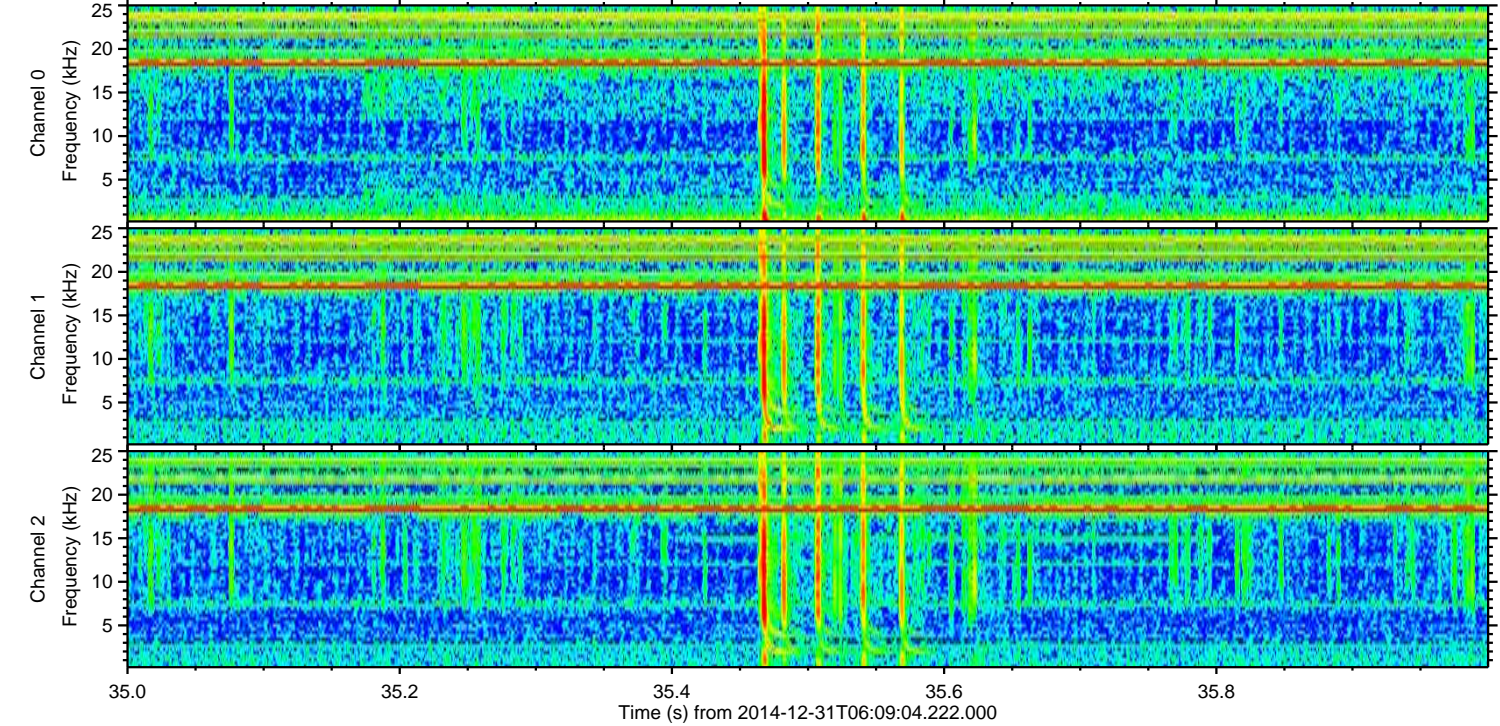
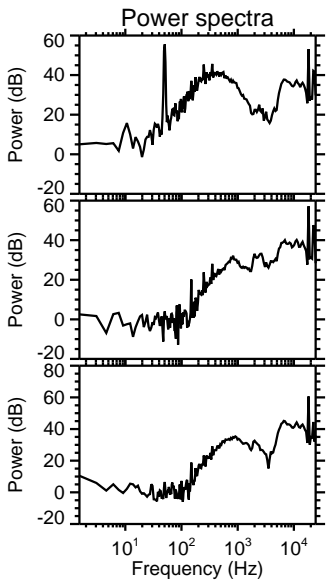
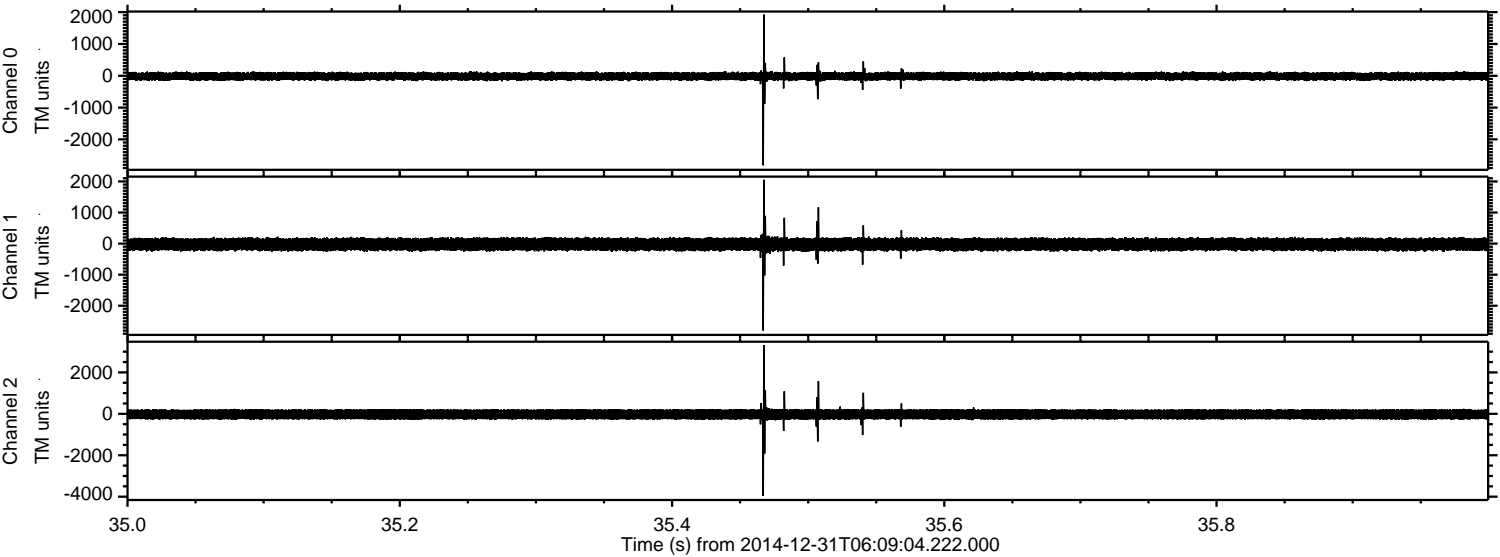

Channel 0
mn: -2816
mx: 1923
 μ : -15.5
 σ : 69.8

Channel 1
mn: -2799
mx: 2052
 μ : -23.7
 σ : 110.3

Channel 2
mn: -3963
mx: 3317
 μ : -27.1
 σ : 151.7

Processed Fri Jan 2 23:00:37 2015 by ELM ver.2012-10-06 from 001__elm20141231_060903__dat00.bin

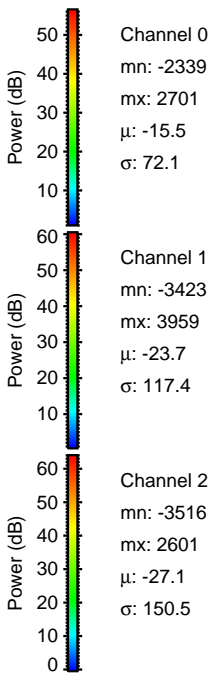
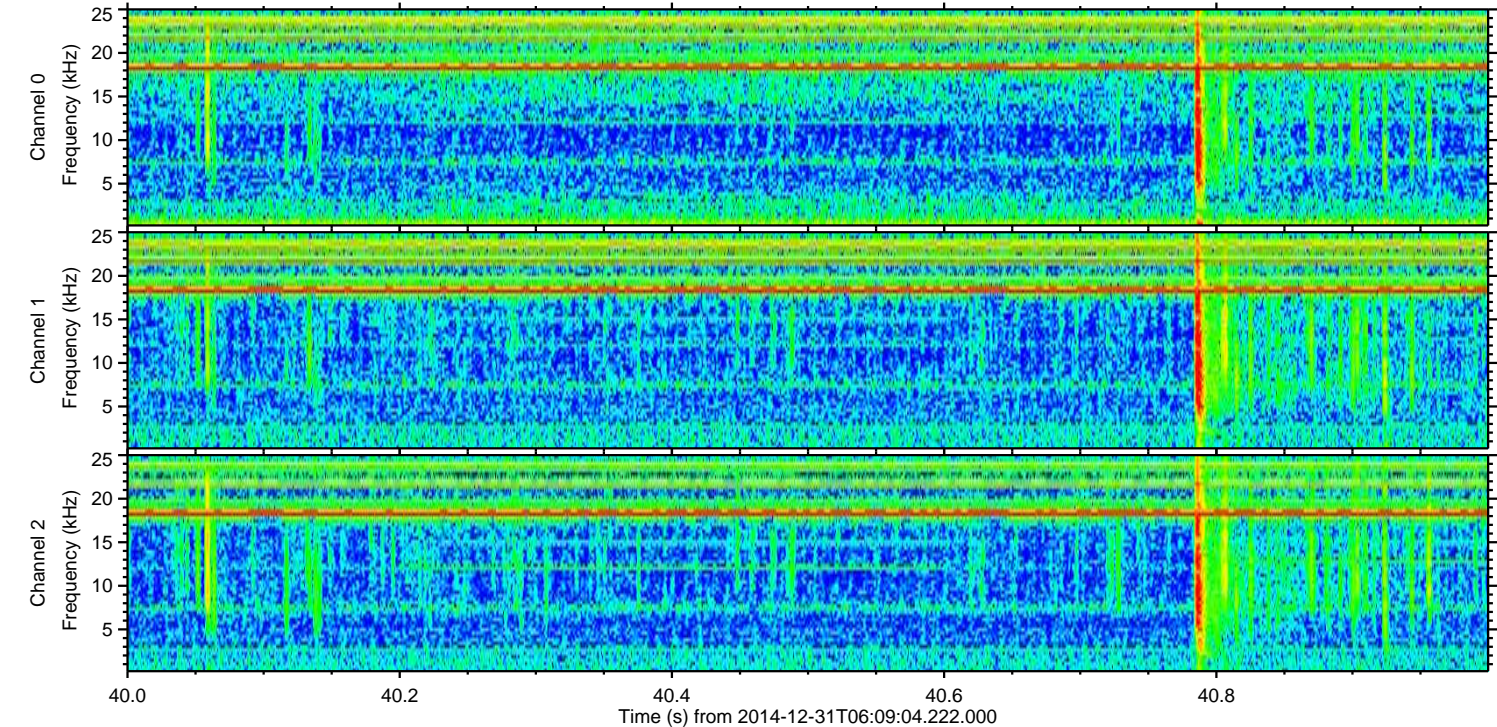
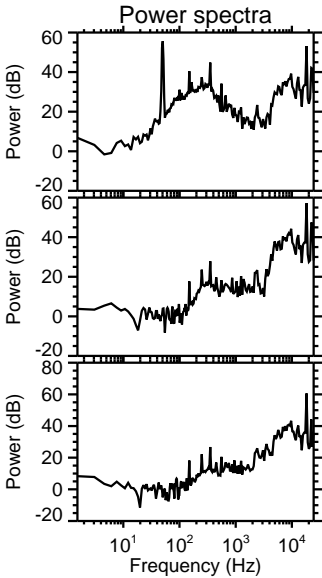
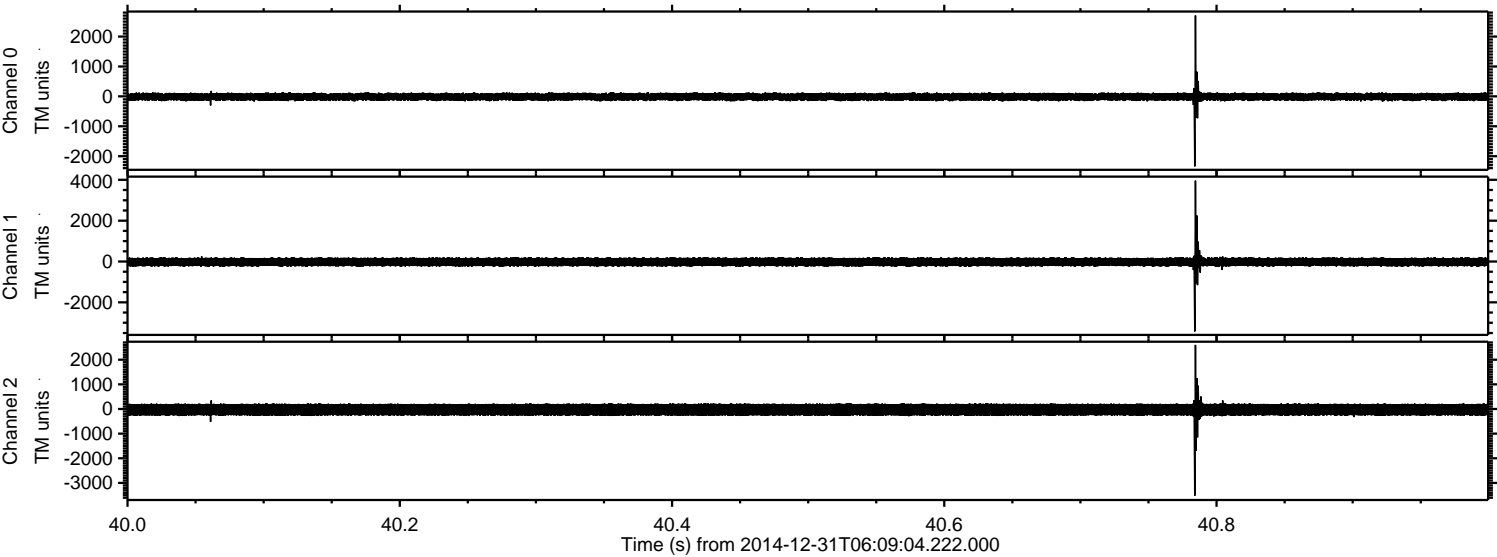

Processed Fri Jan 2 23:00:38 2015 by ELM ver.2012-10-06 from 001__elm20141231_060903__dat00.bin

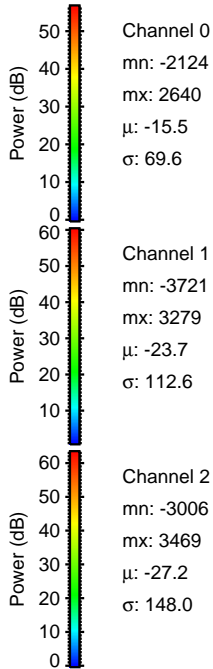
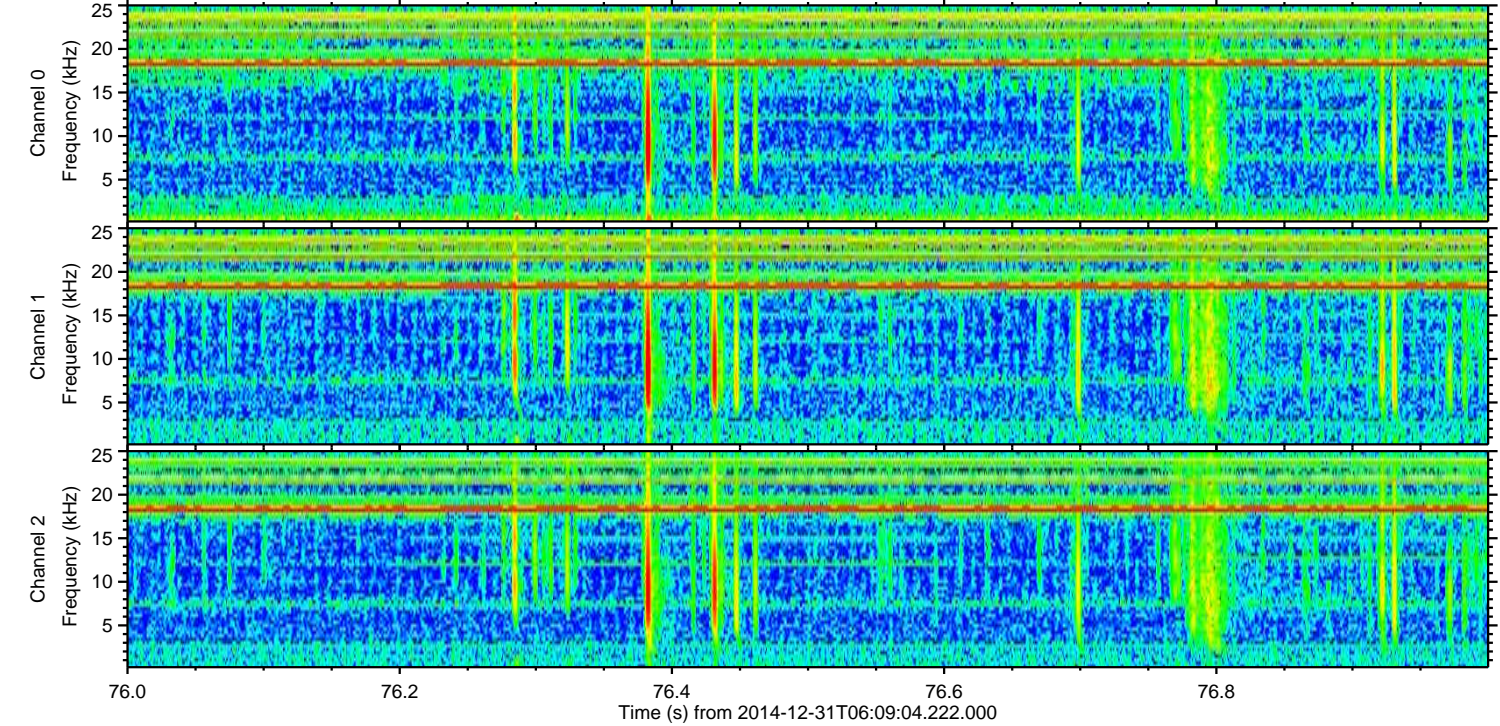
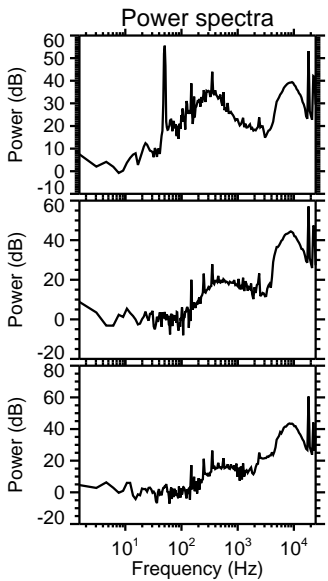
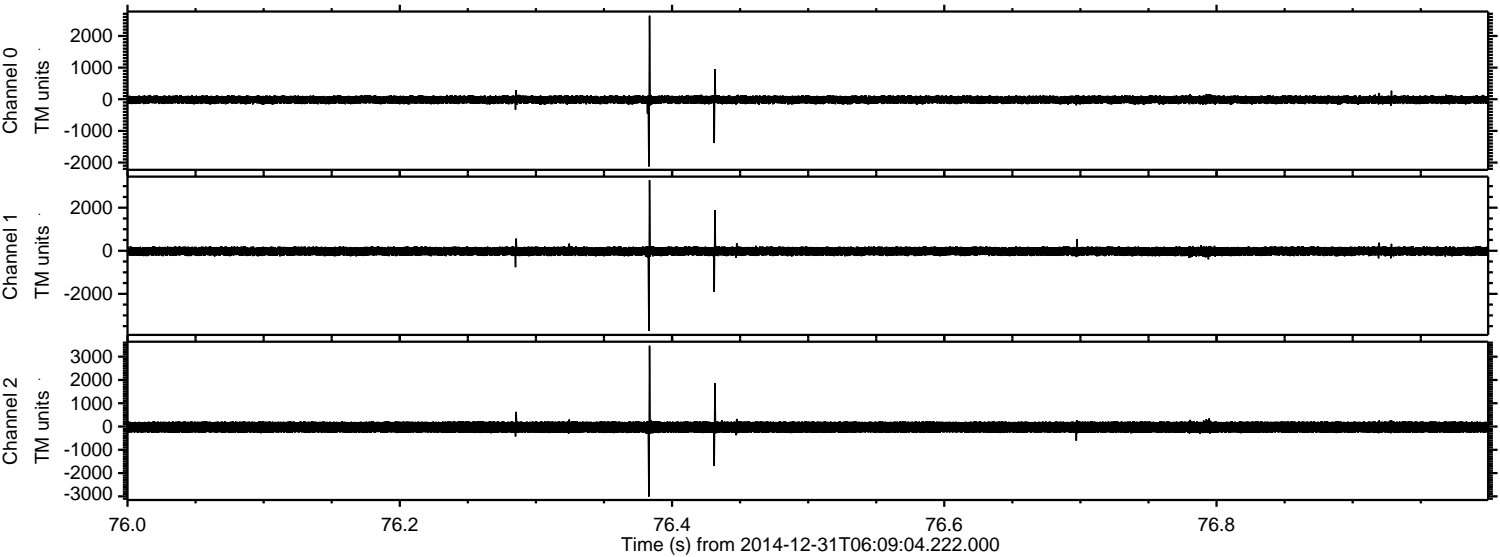

Channel 0
mn: -2124
mx: 2640
 μ : -15.5
 σ : 69.6

Channel 1
mn: -3721
mx: 3279
 μ : -23.7
 σ : 112.6

Channel 2
mn: -3006
mx: 3469
 μ : -27.2
 σ : 148.0

Processed Fri Jan 2 23:00:39 2015 by ELM ver.2012-10-06 from 001__elm20141231_060903__dat00.bin

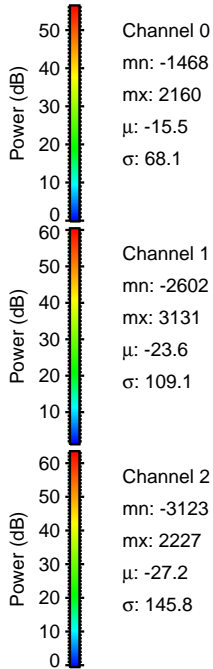
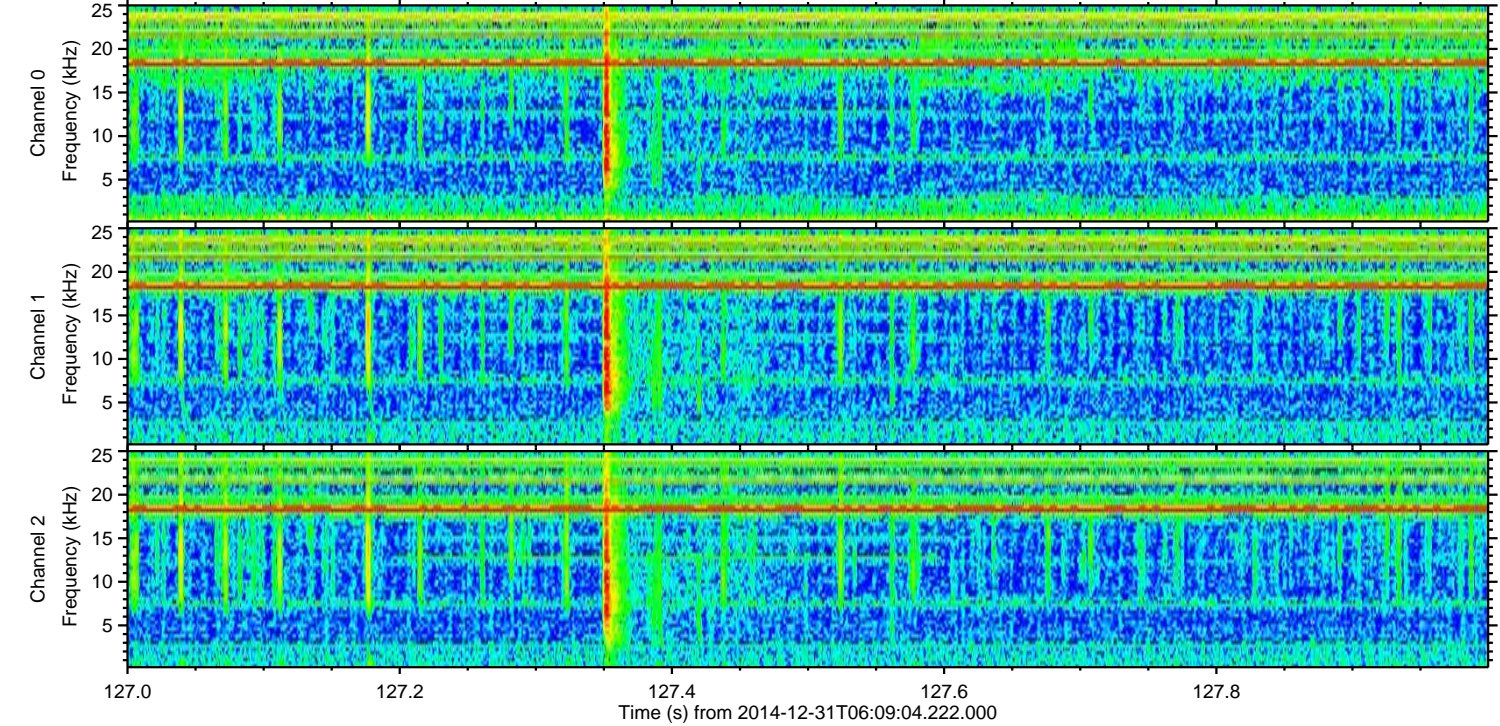
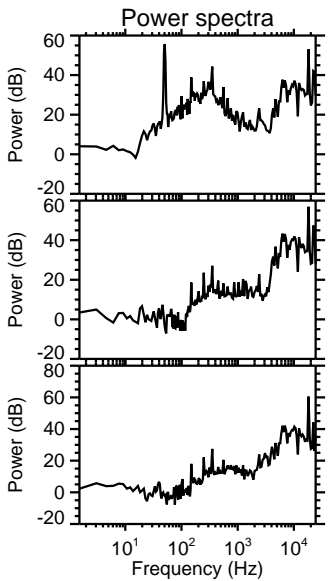
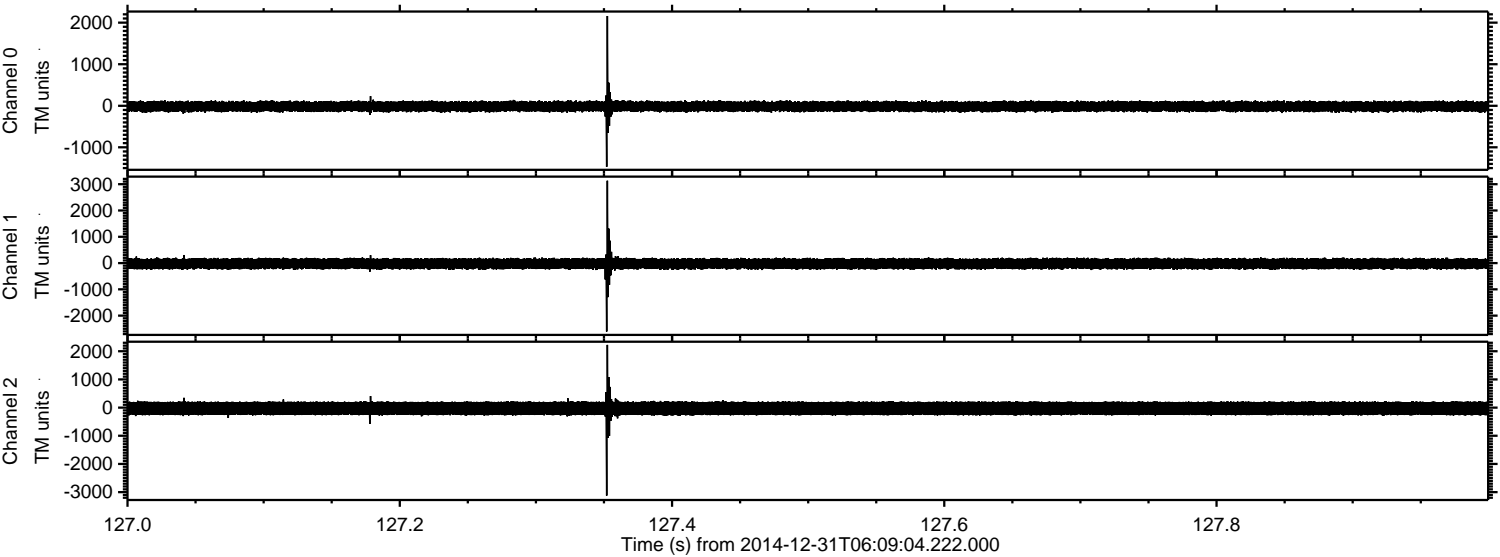

Processed Fri Jan 2 23:00:40 2015 by ELM ver.2012-10-06 from 001__elm20141231_060903__dat00.bin

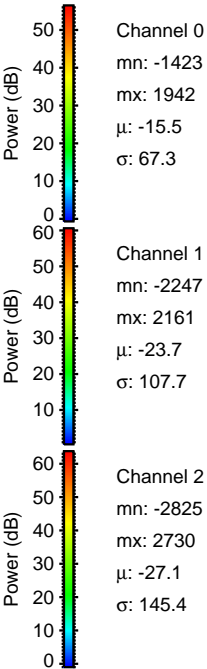
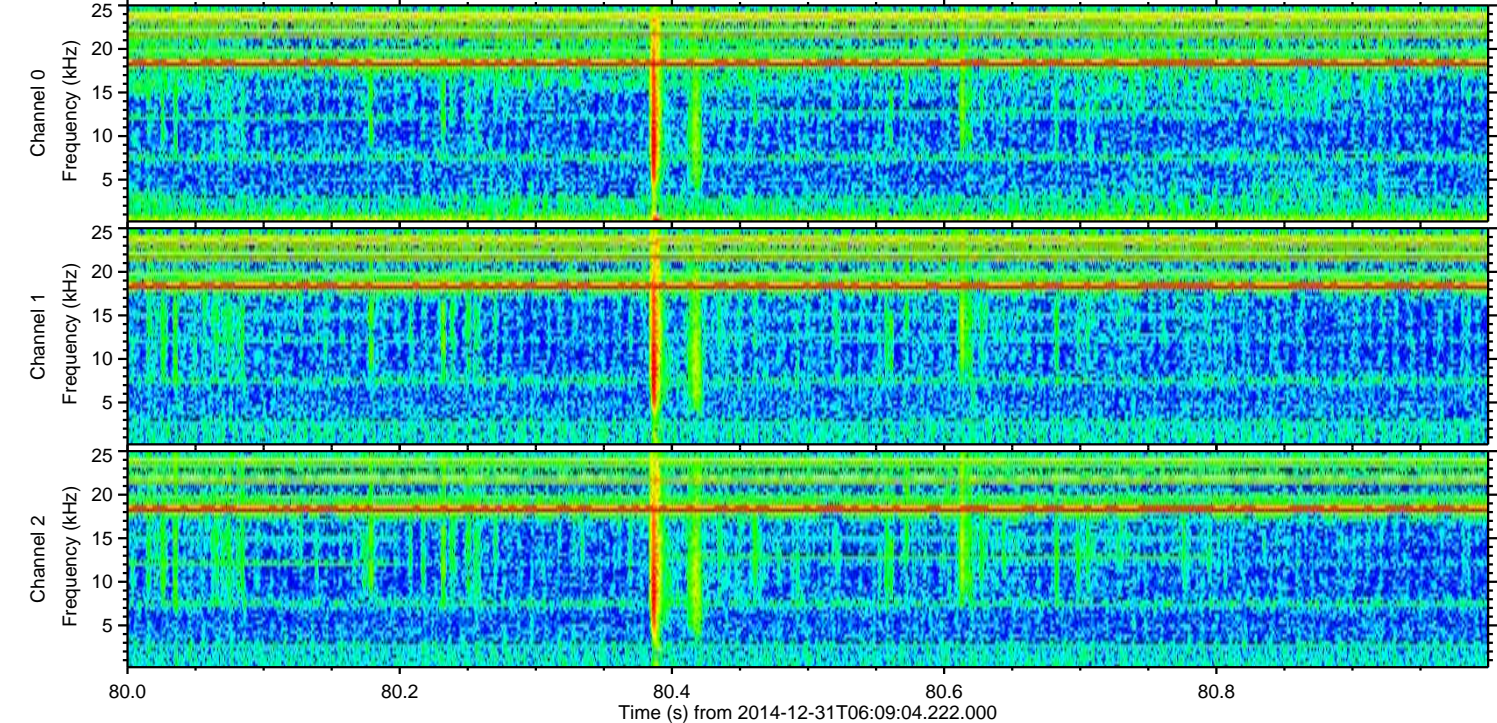
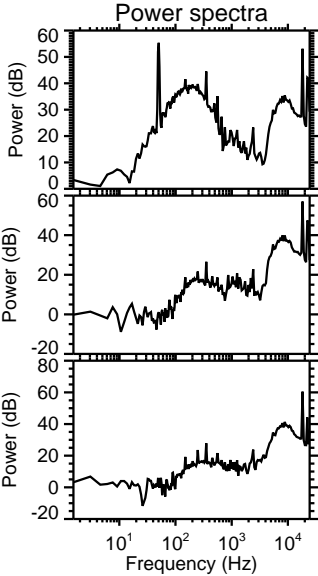
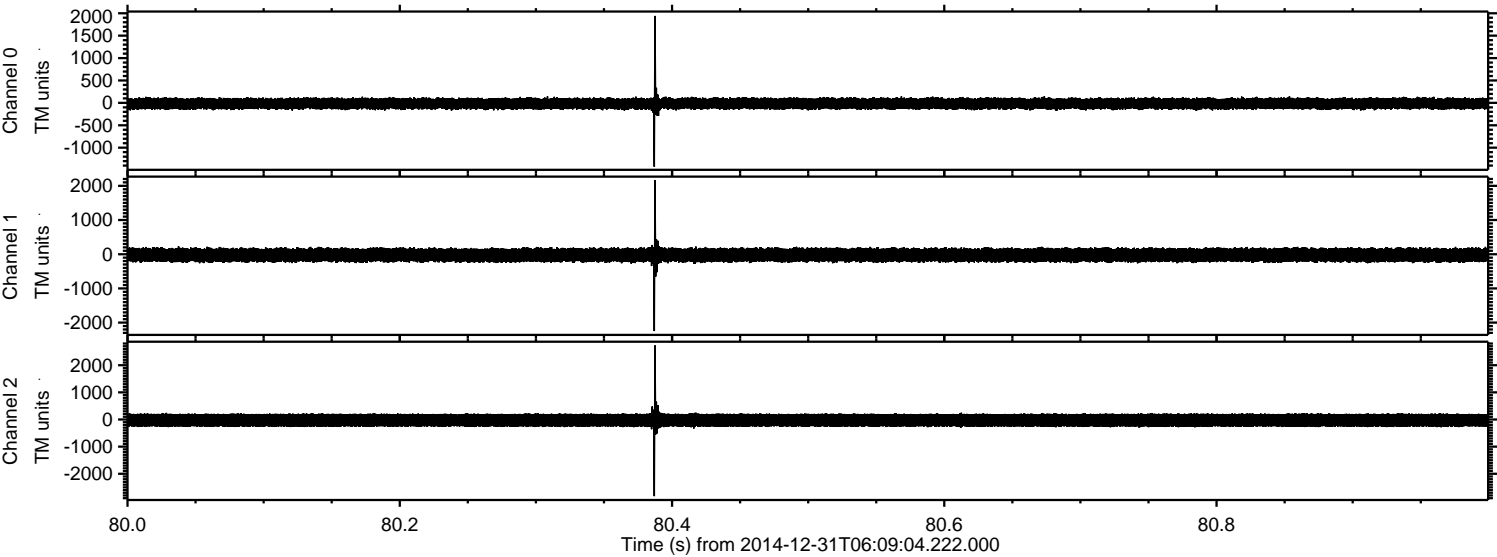

Processed Fri Jan 2 23:00:41 2015 by ELM ver.2012-10-06 from 001__elm20141231_060903__dat00.bin

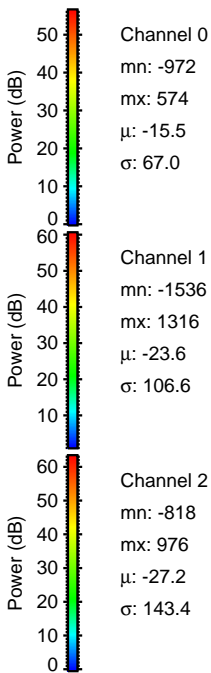
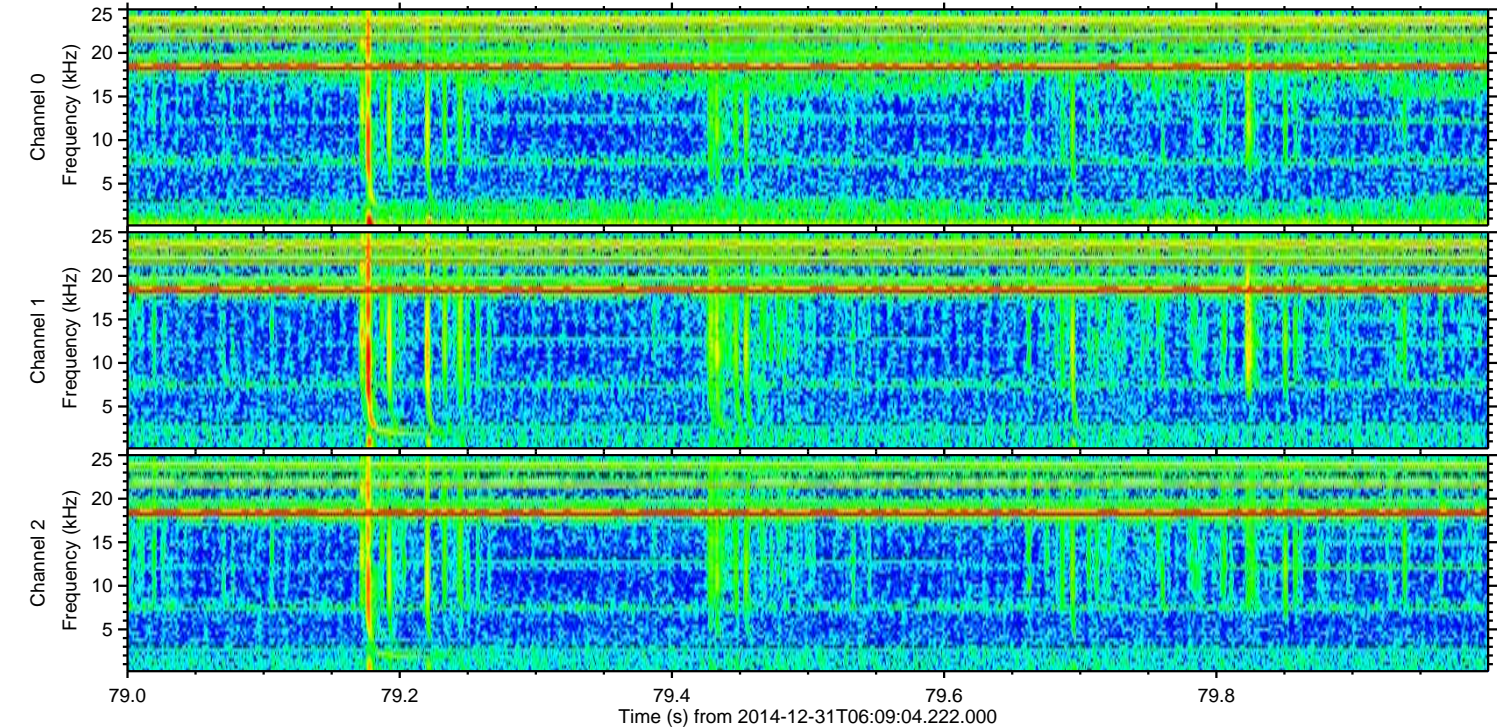
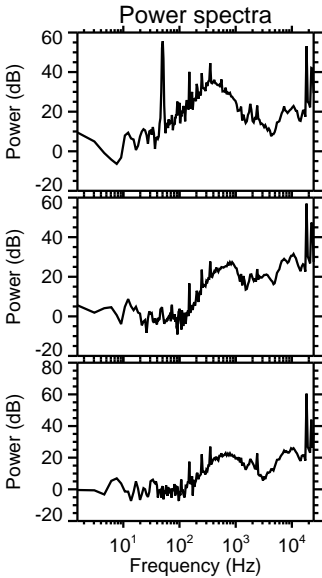
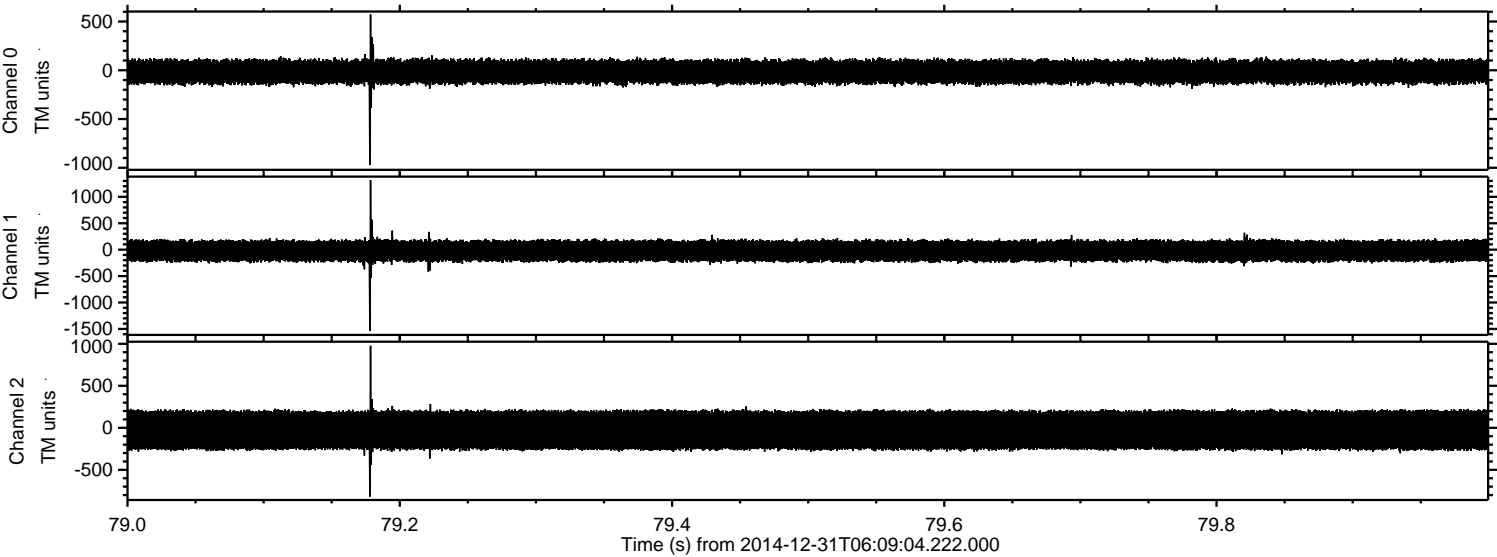

Processed Fri Jan 2 23:00:42 2015 by ELM ver.2012-10-06 from 001__elm20141231_060903__dat00.bin

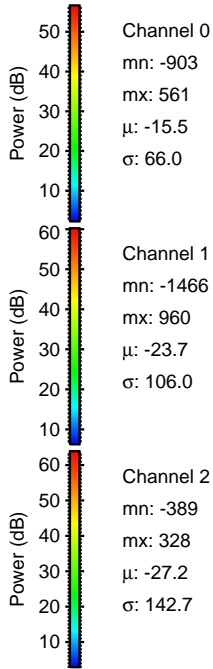
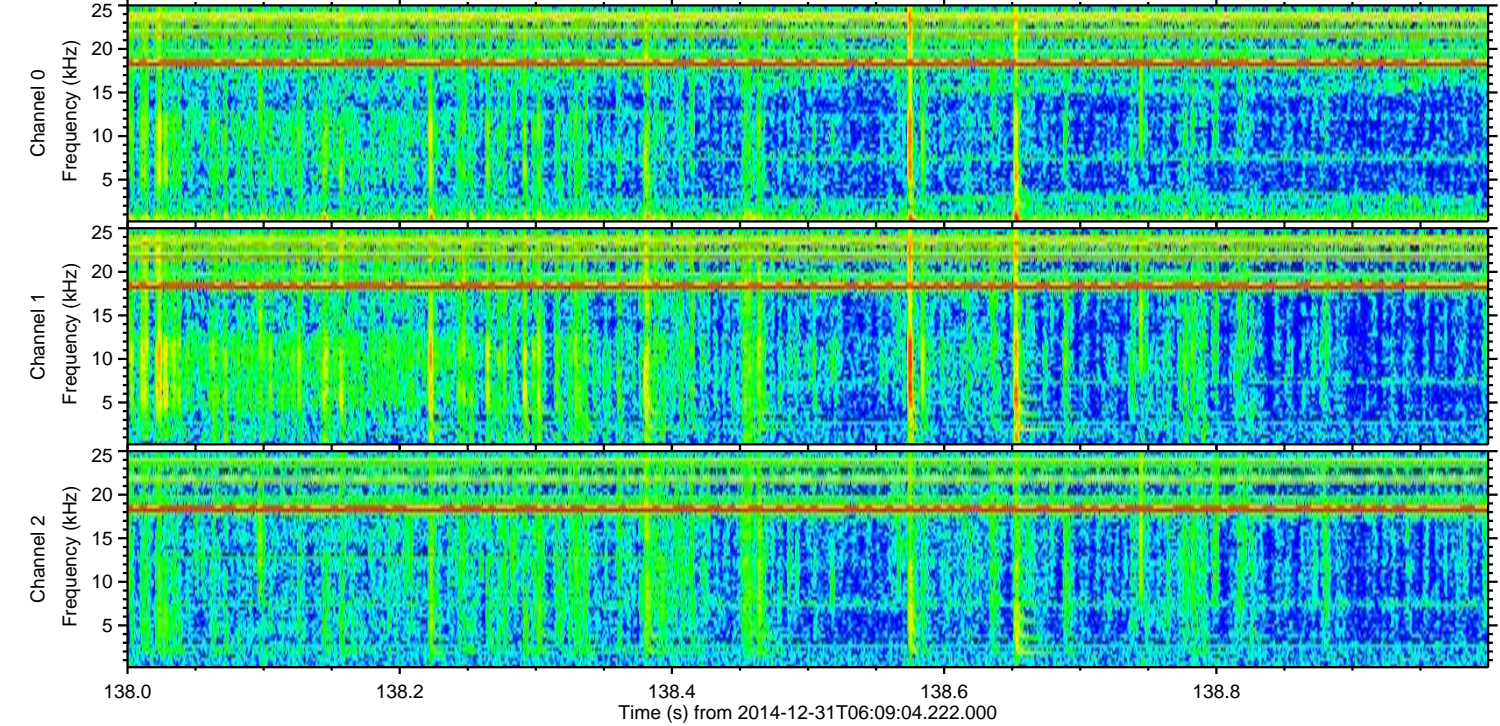
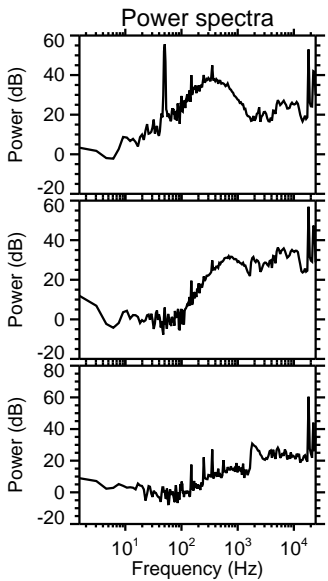
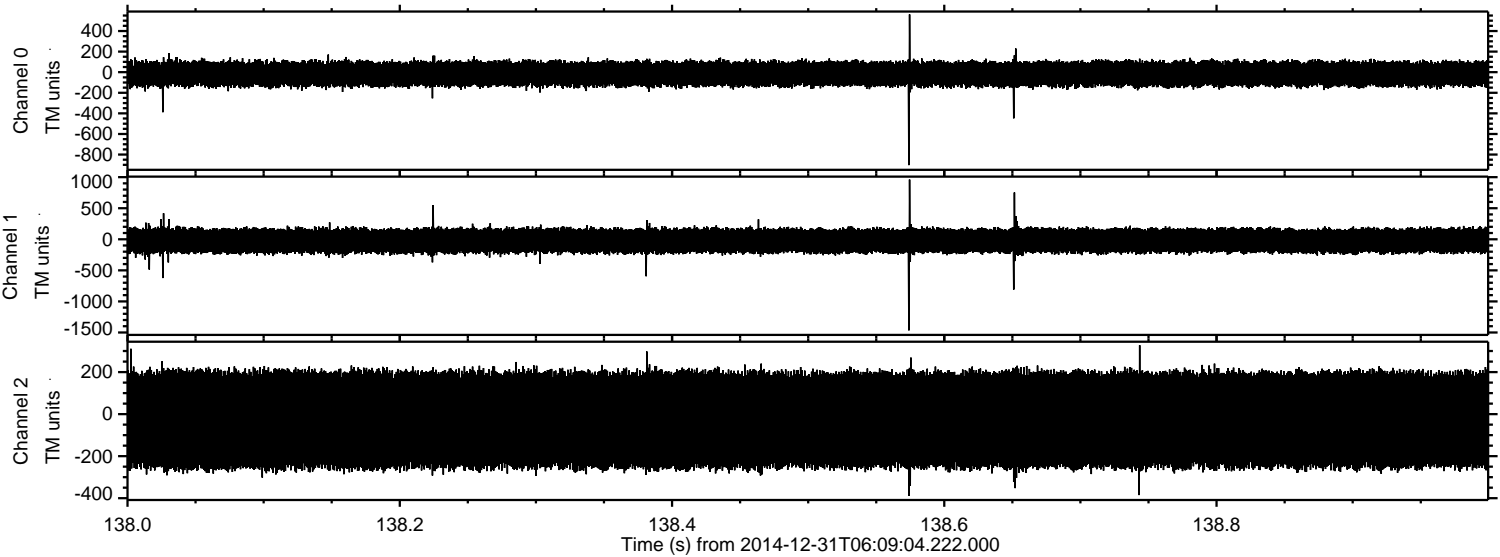

Processed Fri Jan 2 23:00:43 2015 by ELM ver.2012-10-06 from 001__elm20141231_060903__dat00.bin

