

ELMAVAN 3D WAVEFORMS (Measured data sampled at 50 kHz) 49722 packets of 144 samples from 2014-12-31T06:04:04.070.000.

Processed Fri Jan 2 22:58:48 2015 by ELM ver.2012-10-06 from 001__elm20141231_060403__dat00.bin

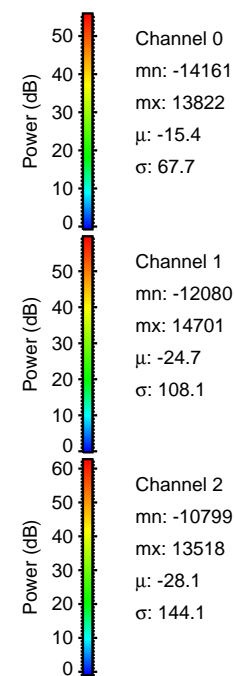

Processed Fri Jan 2 22:59:03 2015 by ELM ver.2012-10-06 from 001__elm20141231_060403__dat00.bin

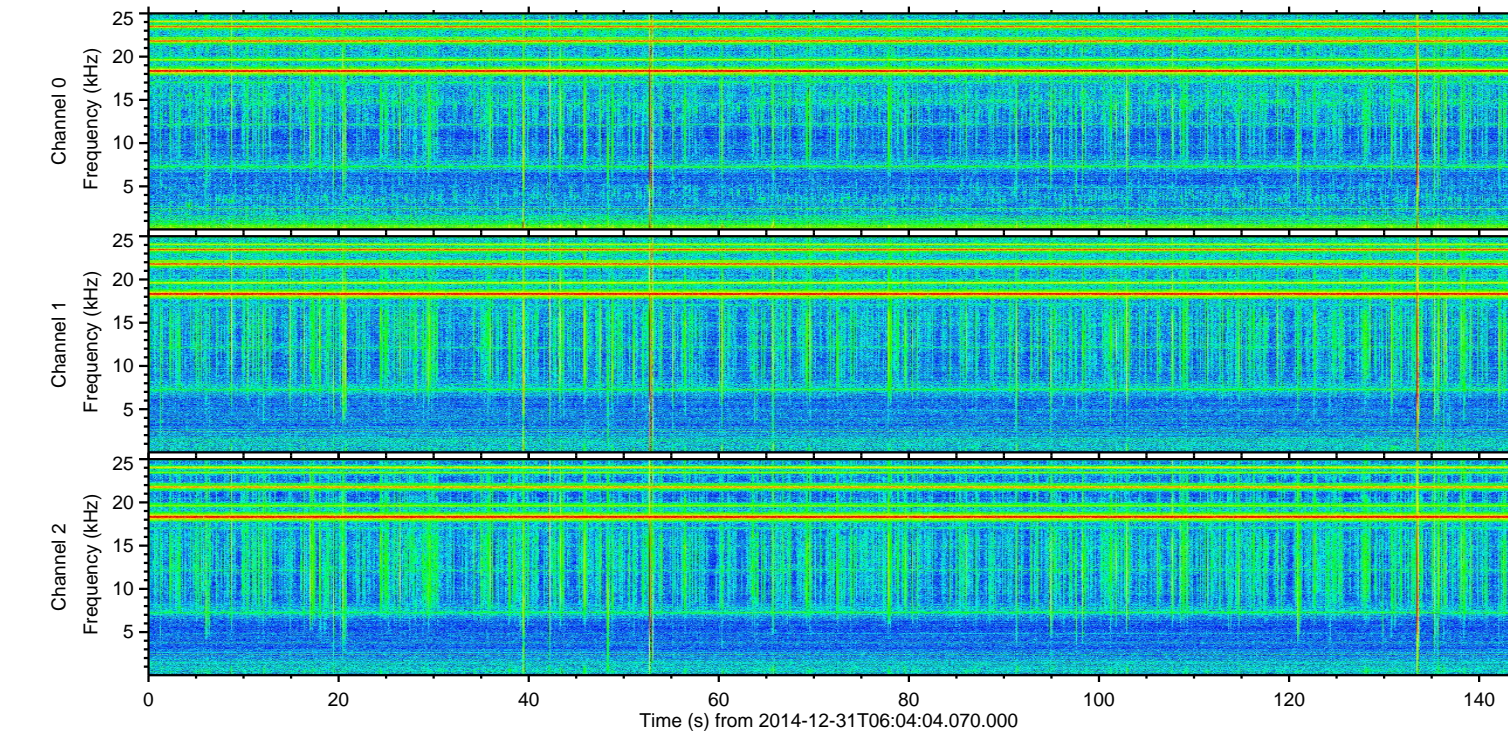
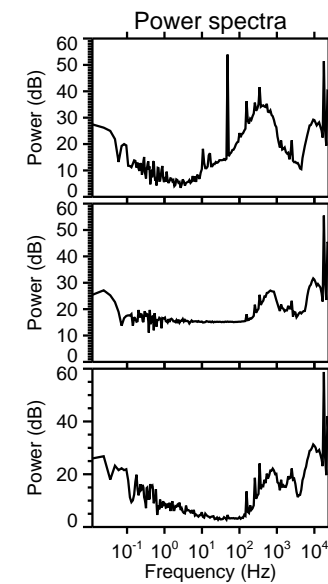
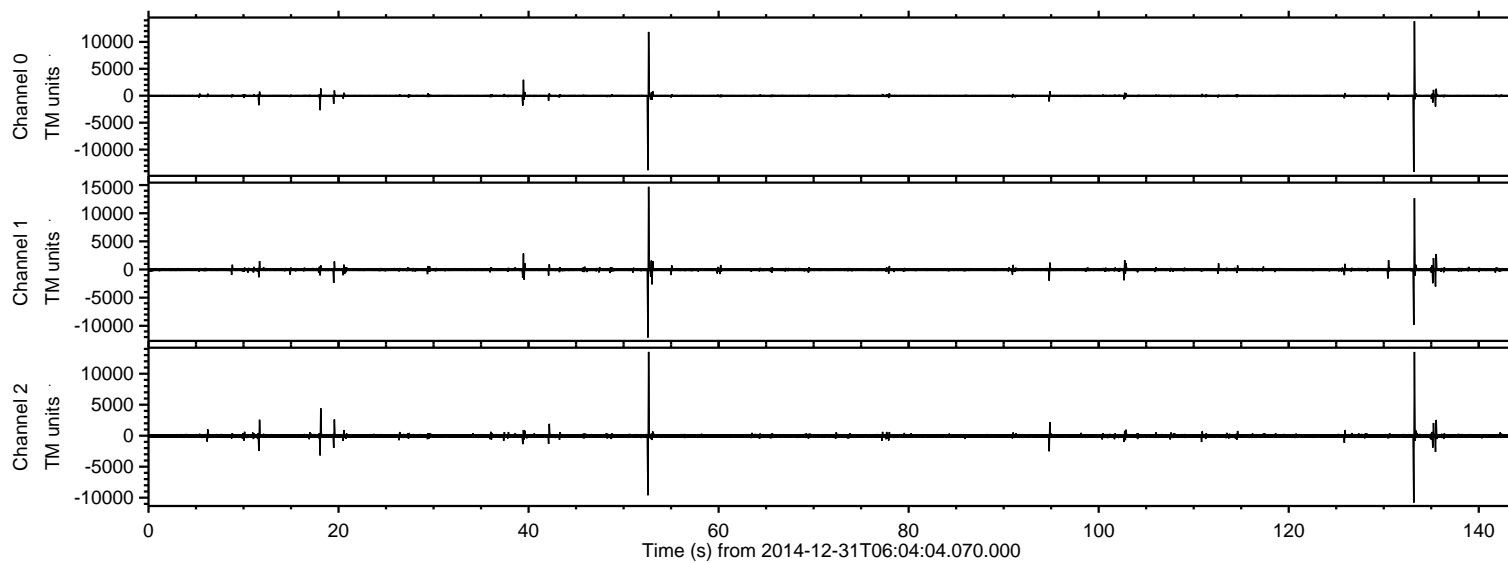
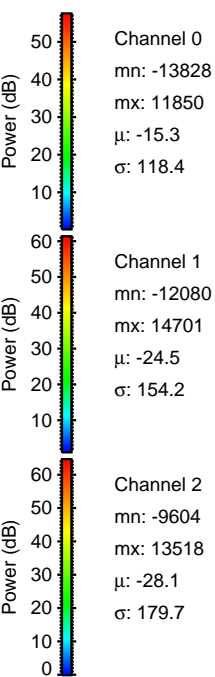
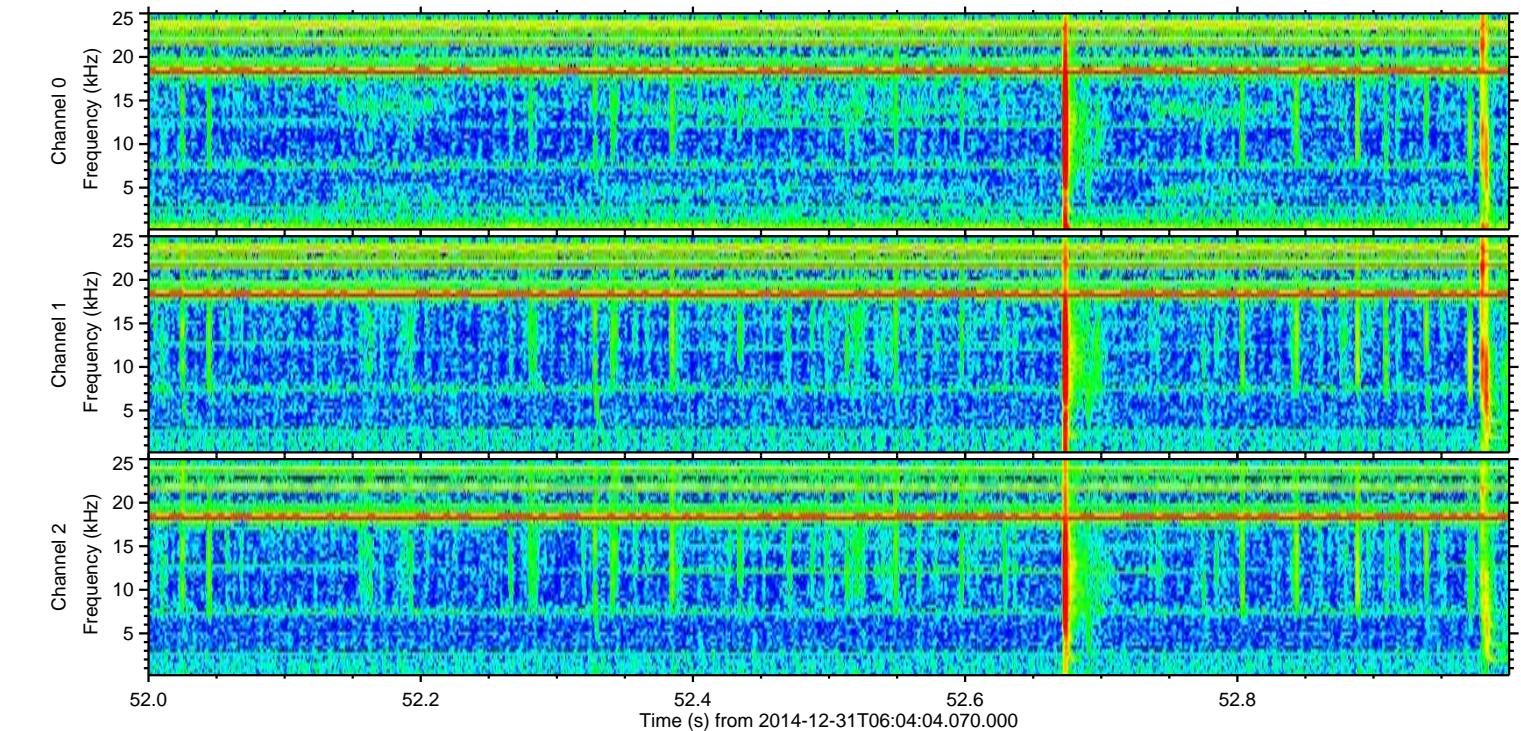
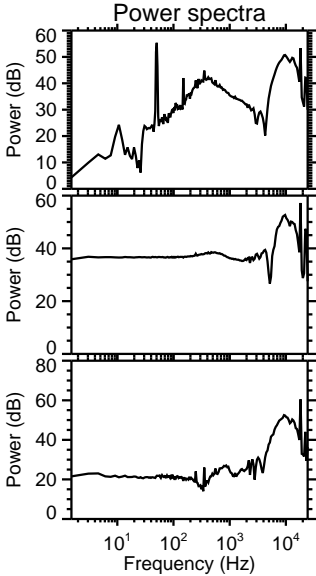
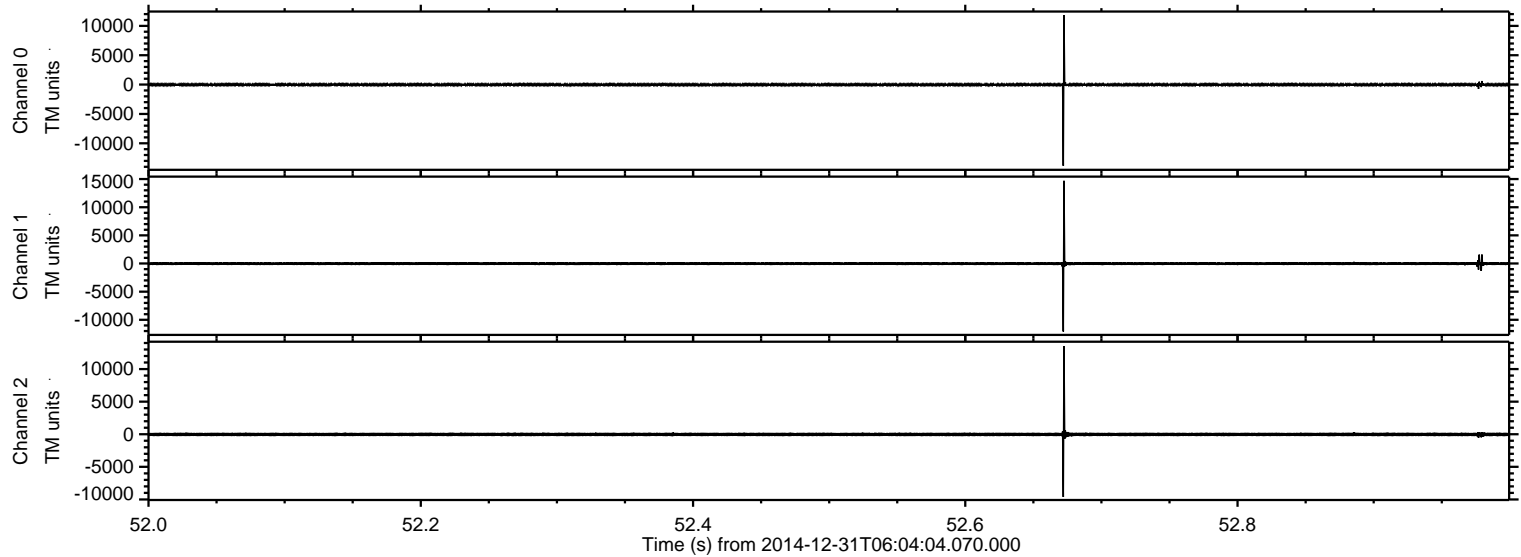

ELMAVAN 3D WAVEFORMS (Measured data sampled at 50 kHz) 49722 packets of 144 samples from 2014-12-31T06:04:04.070.000. Part 134/144

Processed Fri Jan 2 22:59:04 2015 by ELM ver.2012-10-06 from 001__elm20141231_060403__dat00.bin

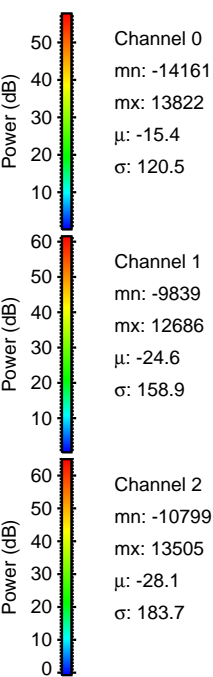
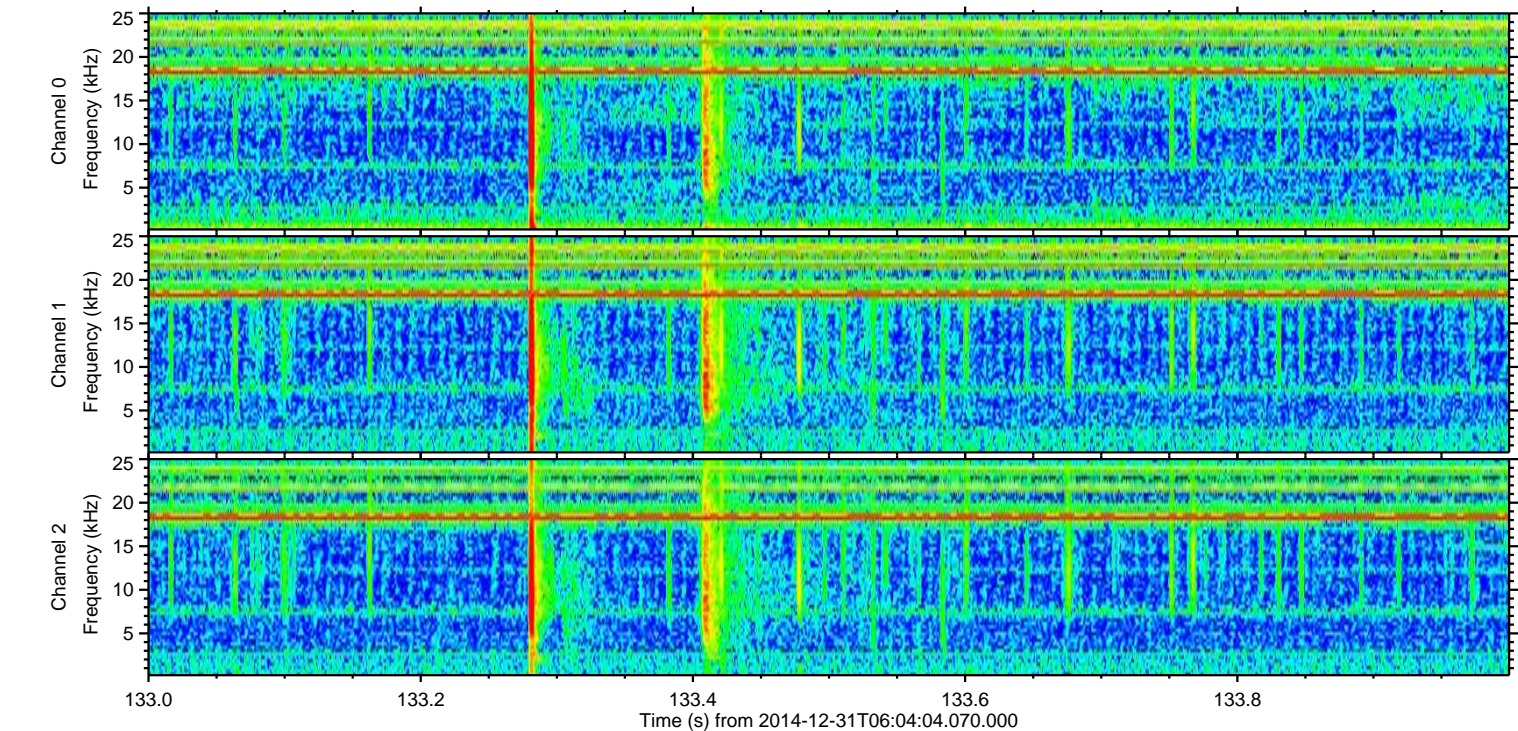
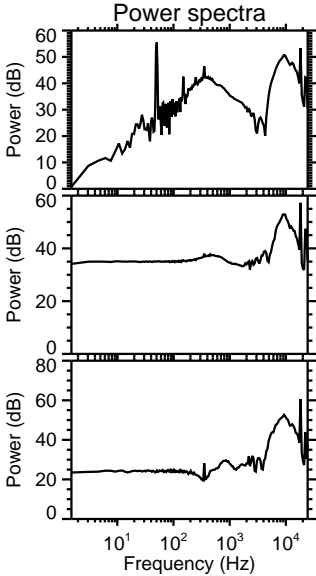
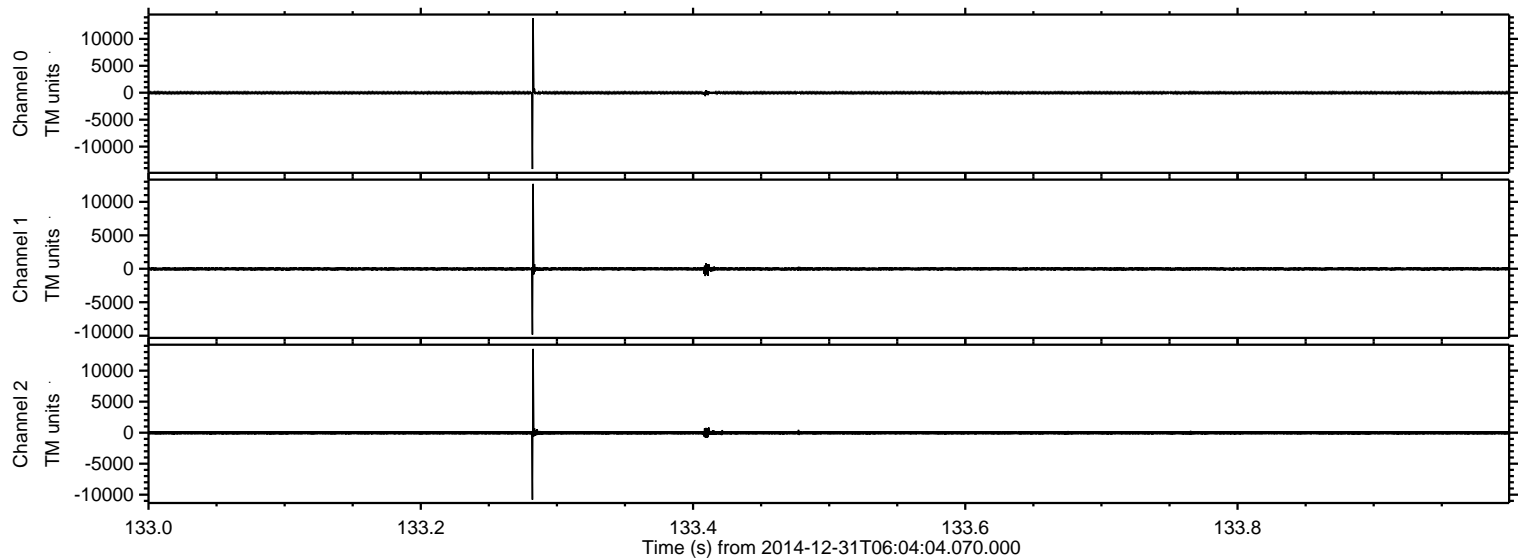

Processed Fri Jan 2 22:59:05 2015 by ELM ver.2012-10-06 from 001__elm20141231_060403__dat00.bin

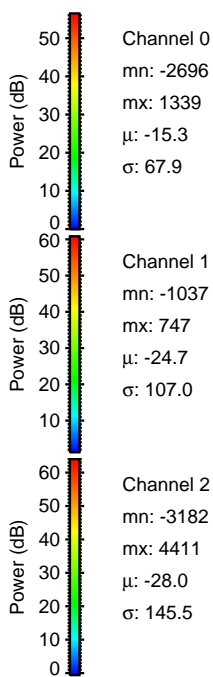
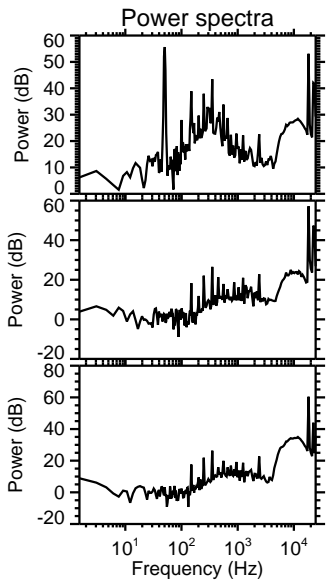
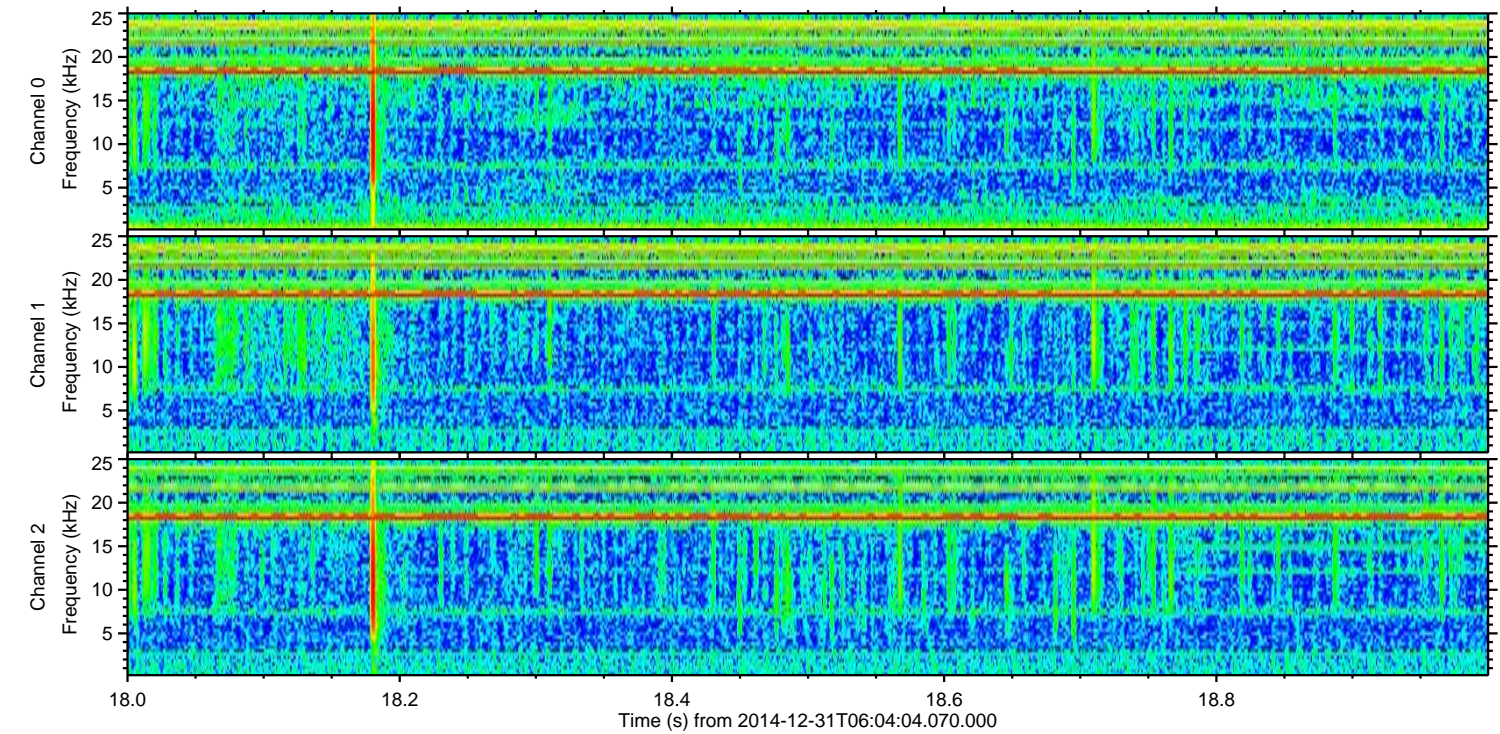
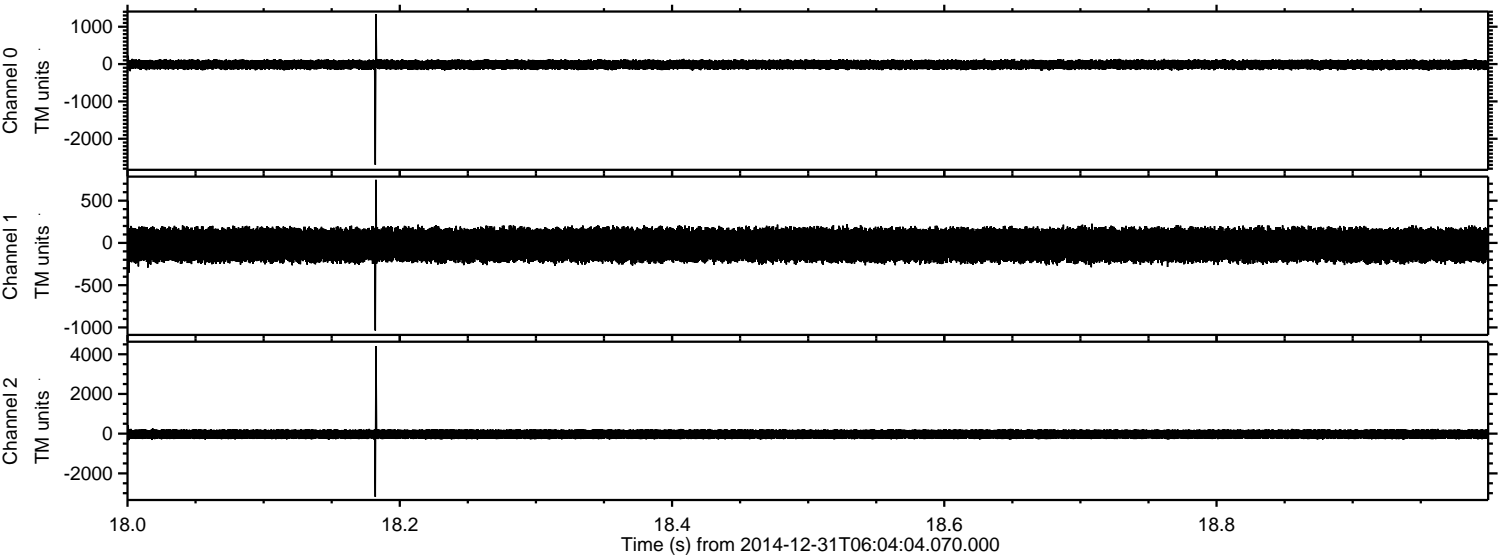

Channel 0
mn: -2696
mx: 1339
 μ : -15.3
 σ : 67.9

Channel 1
mn: -1037
mx: 747
 μ : -24.7
 σ : 107.0

Channel 2
mn: -3182
mx: 4411
 μ : -28.0
 σ : 145.5

Processed Fri Jan 2 22:59:06 2015 by ELM ver.2012-10-06 from 001__elm20141231_060403__dat00.bin

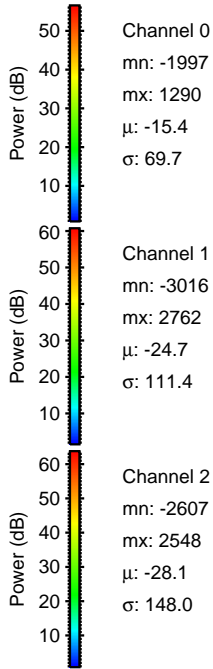
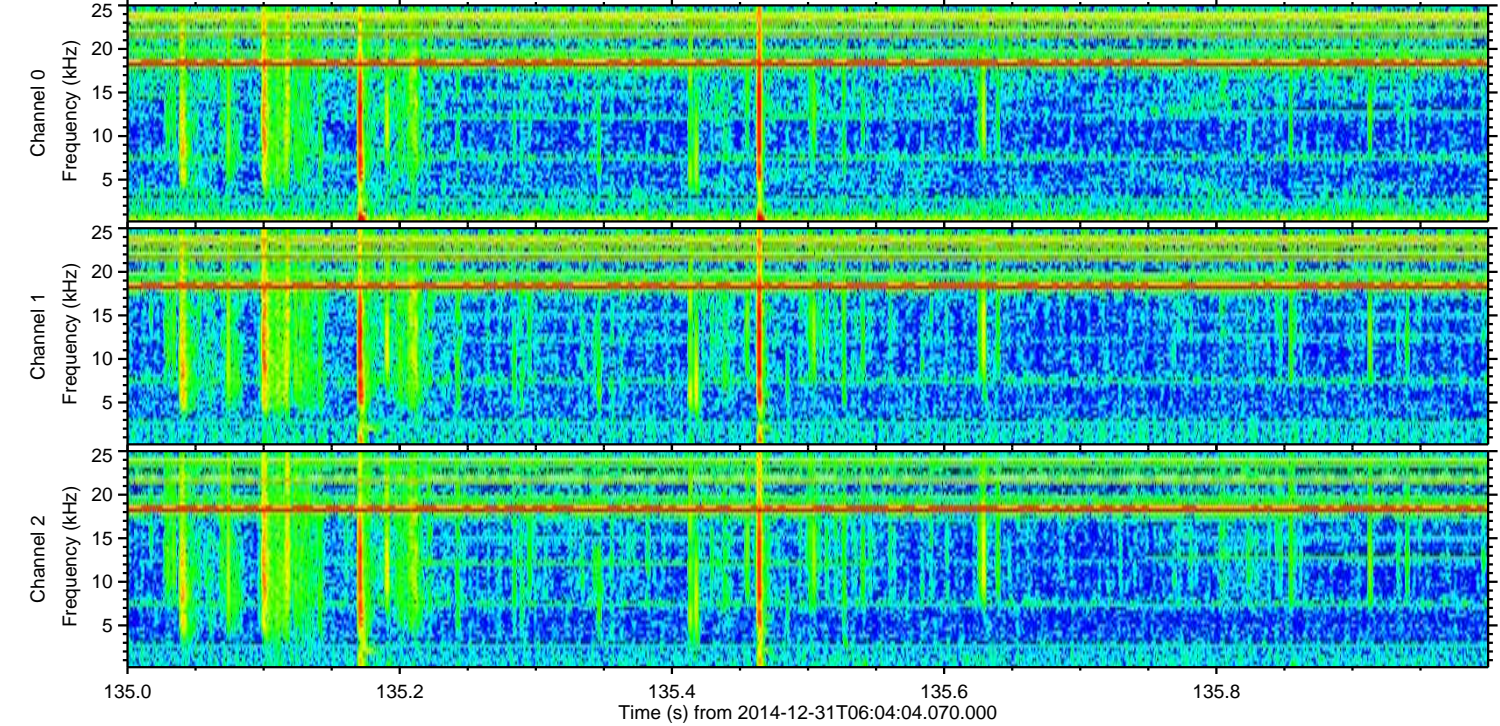
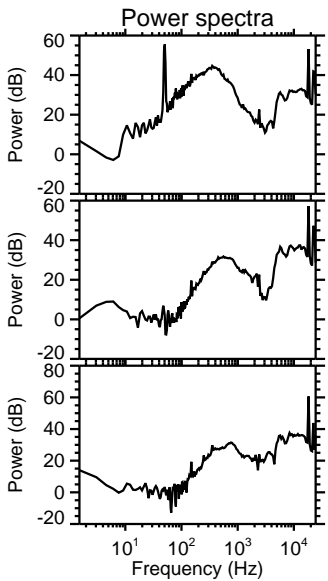
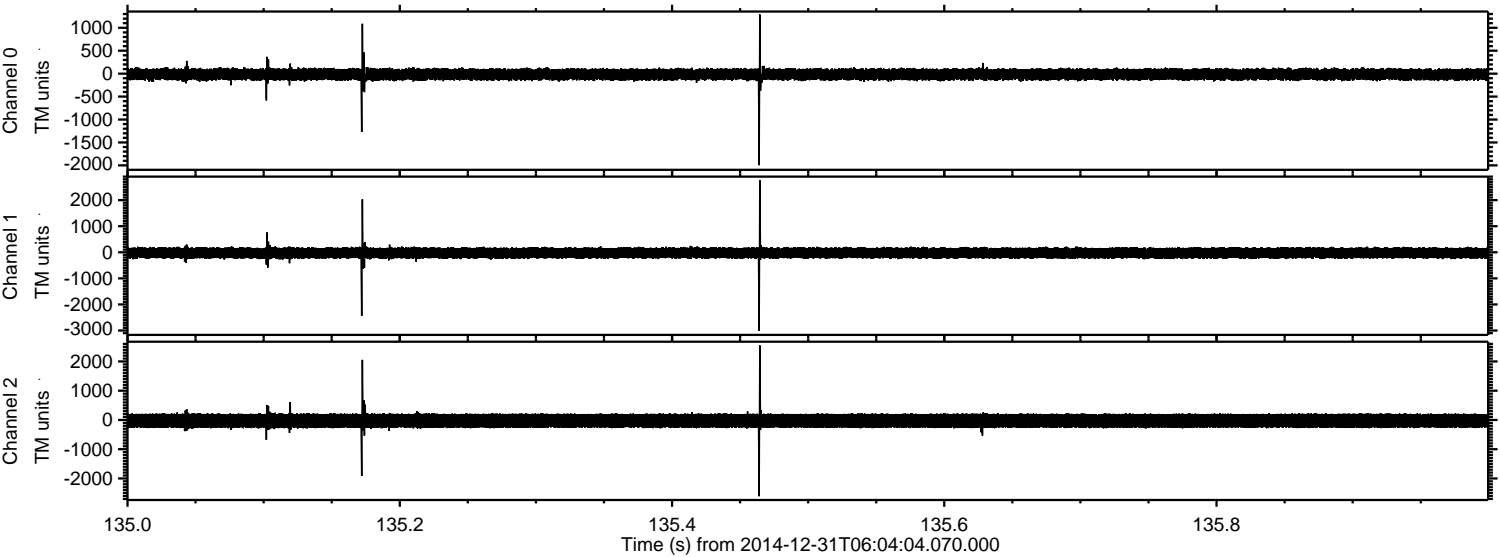

ELMAVAN 3D WAVEFORMS (Measured data sampled at 50 kHz) 49722 packets of 144 samples from 2014-12-31T06:04:04.070.000. Part 40/144

Processed Fri Jan 2 22:59:07 2015 by ELM ver.2012-10-06 from 001__elm20141231_060403__dat00.bin

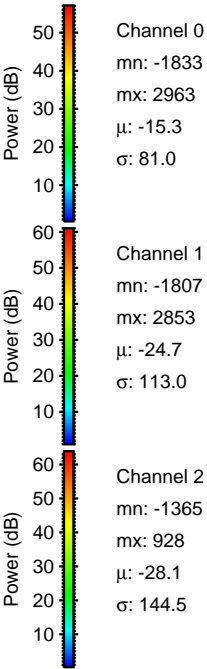
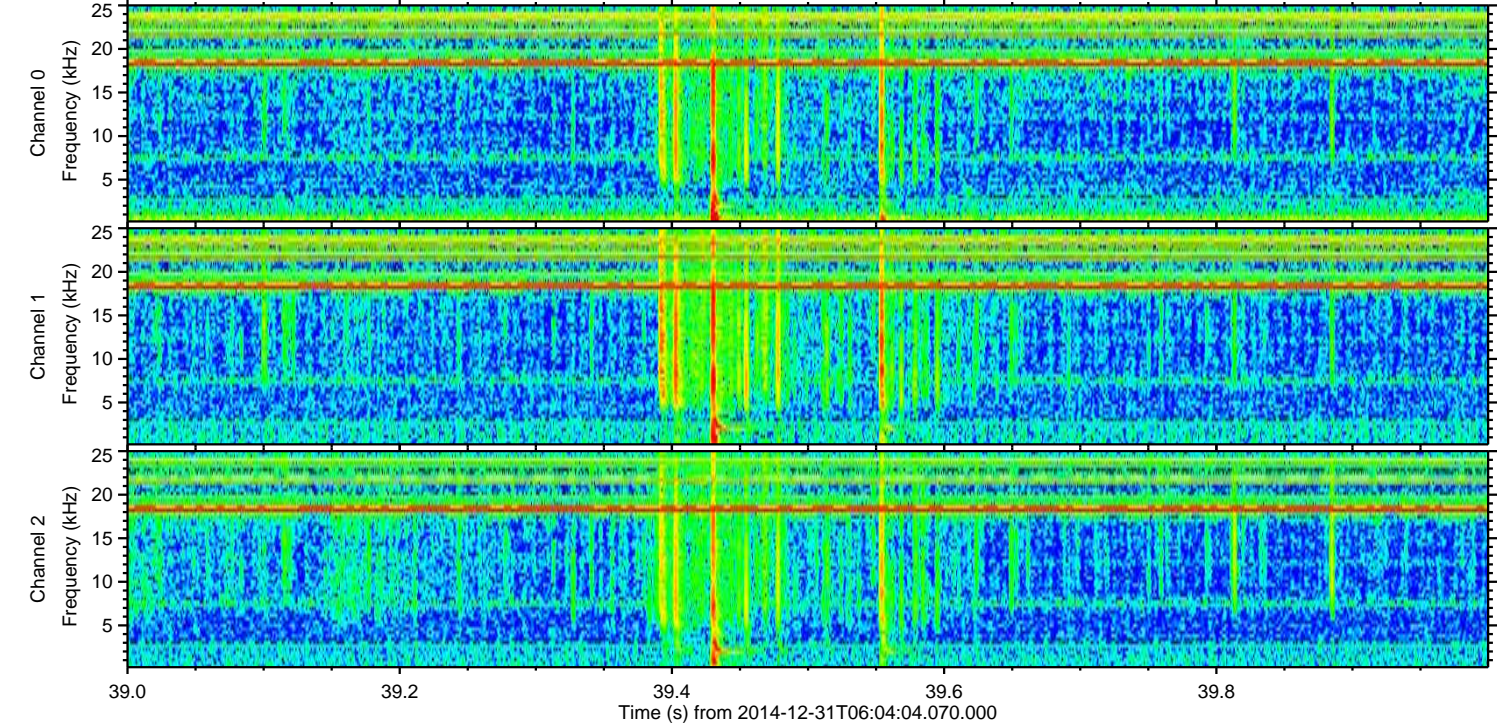
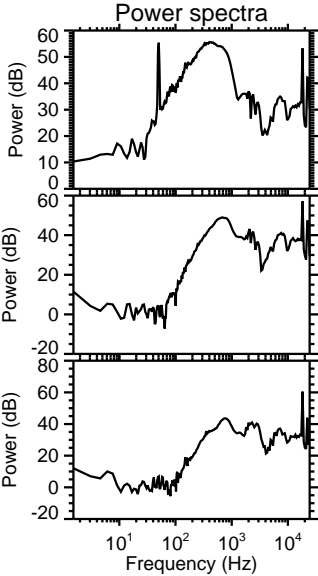
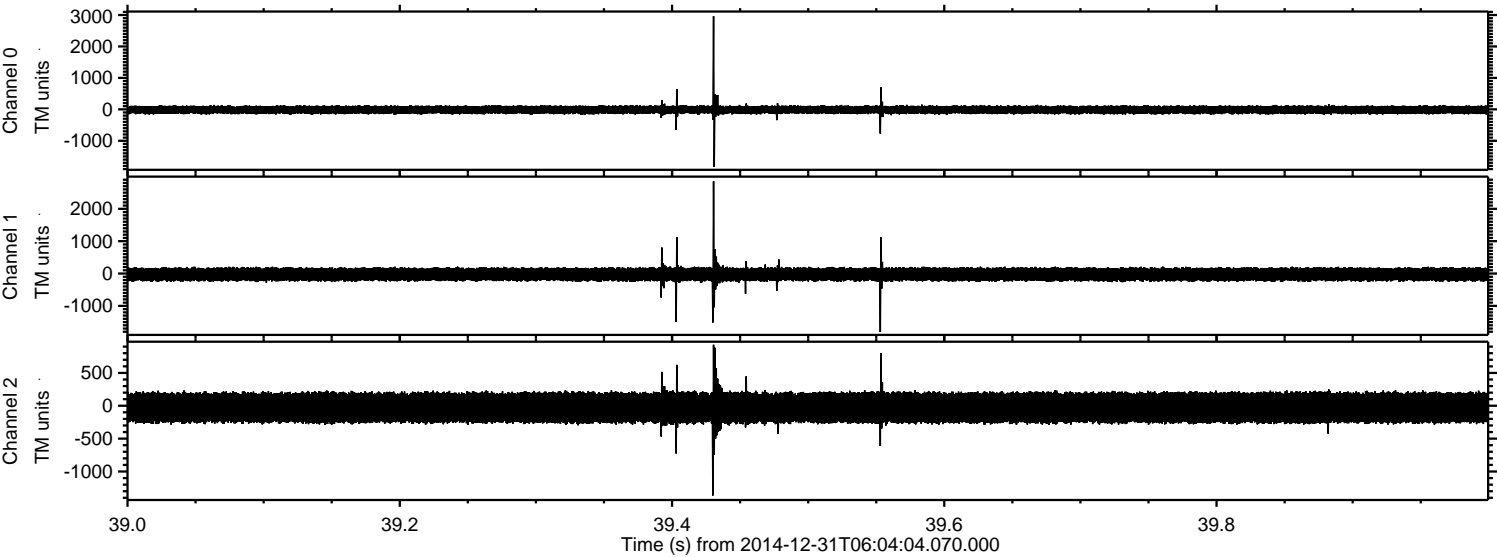

Processed Fri Jan 2 22:59:09 2015 by ELM ver.2012-10-06 from 001__elm20141231_060403__dat00.bin

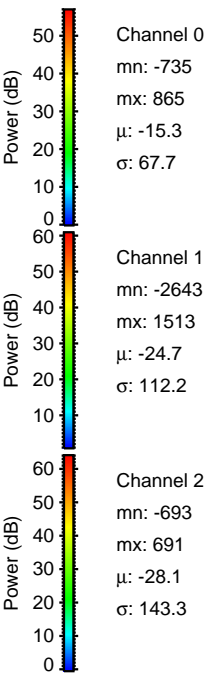
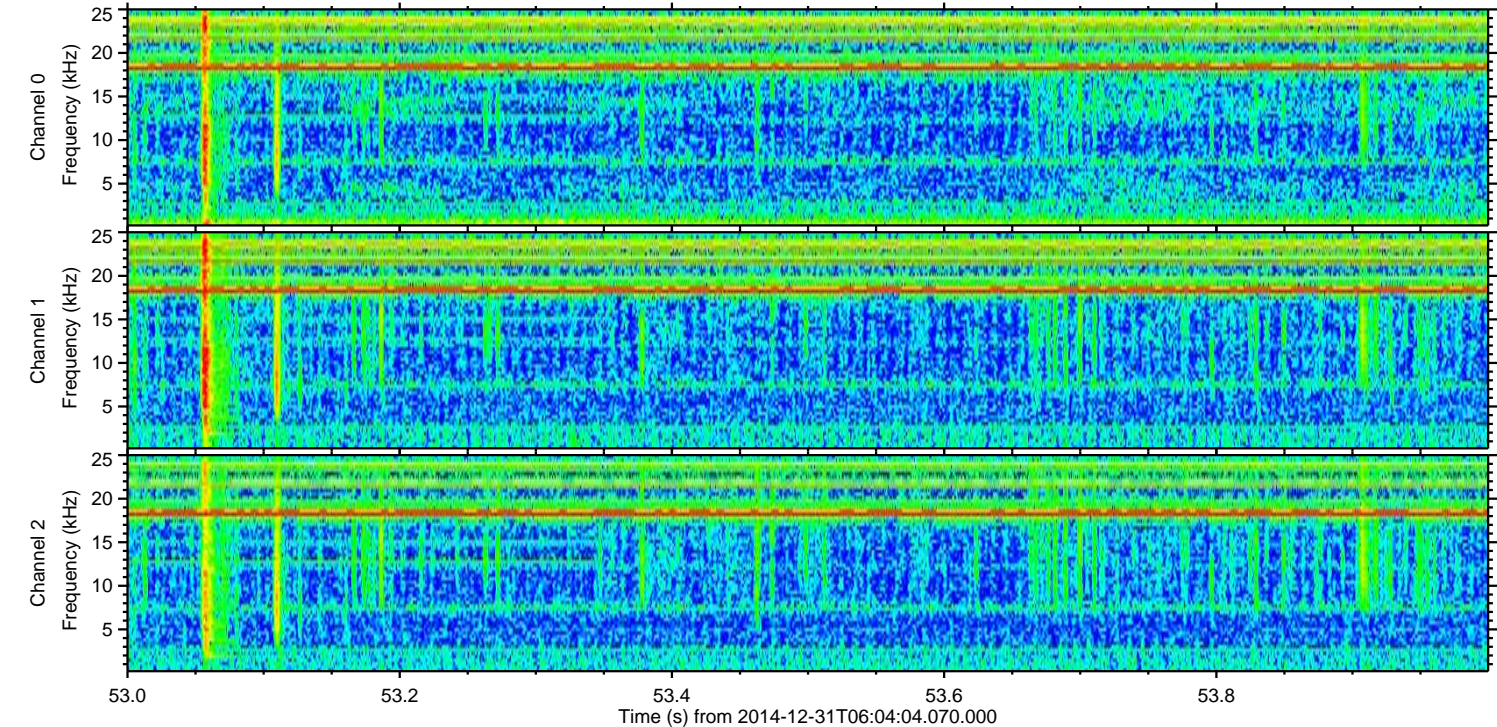
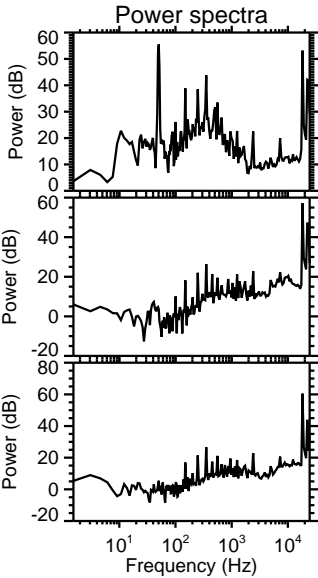
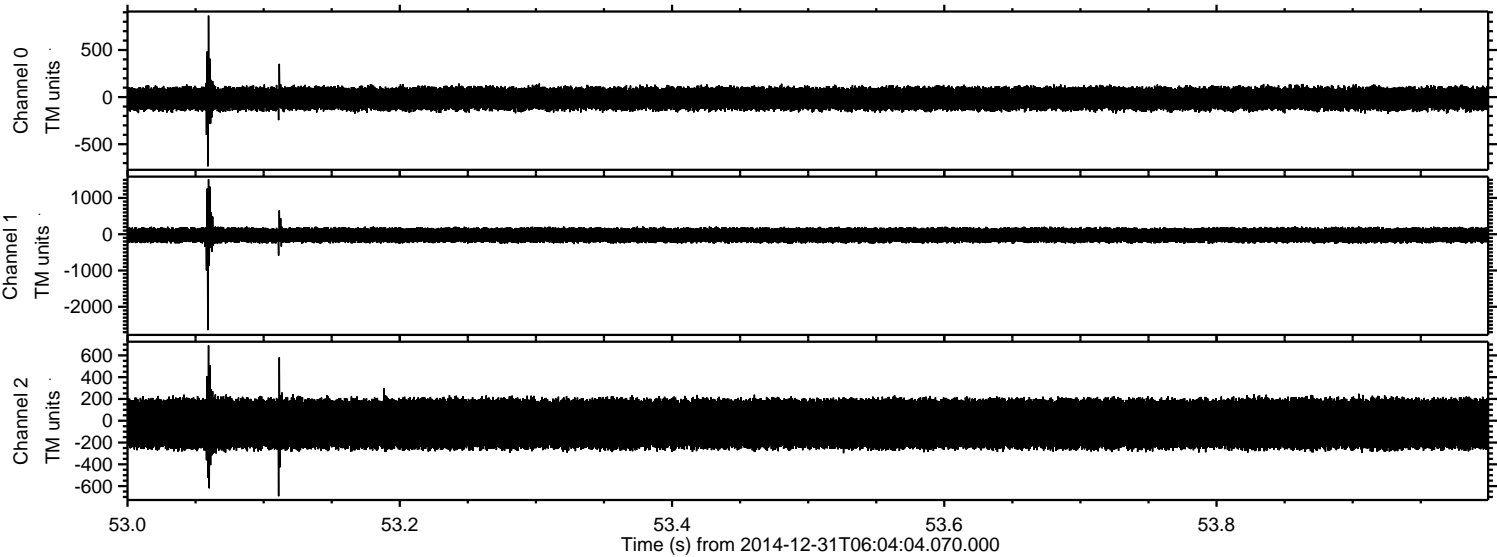

Processed Fri Jan 2 22:59:10 2015 by ELM ver.2012-10-06 from 001__elm20141231_060403__dat00.bin

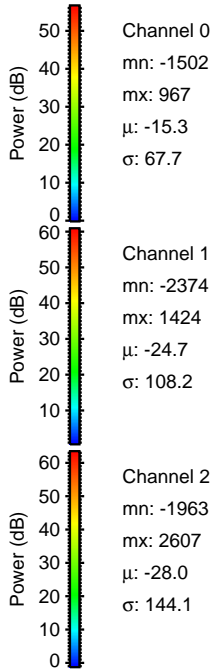
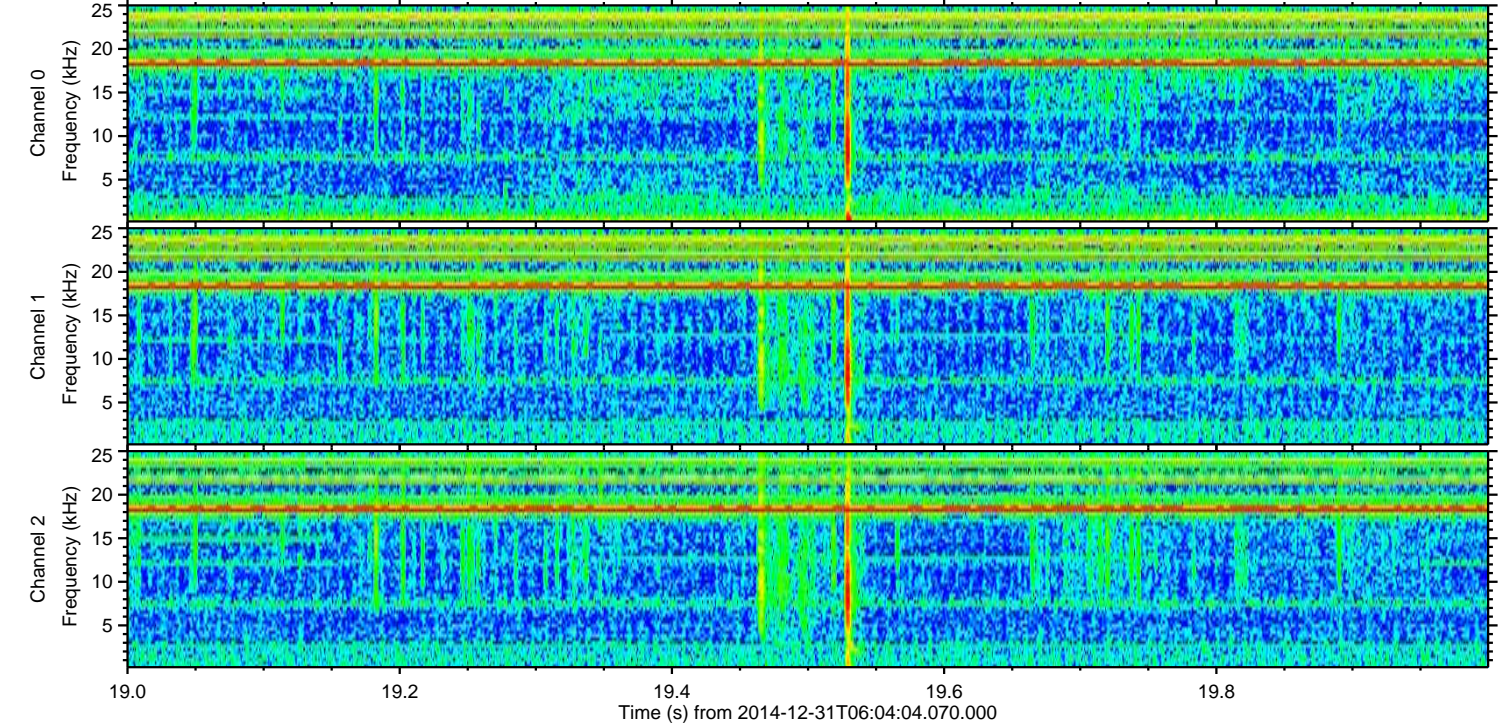
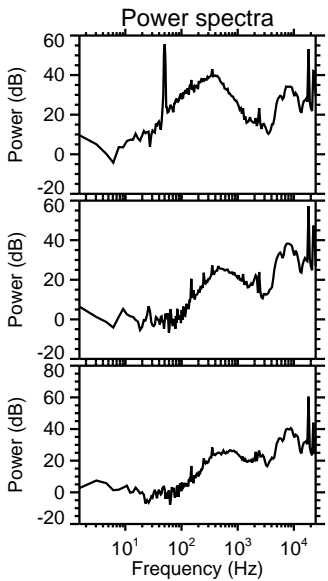
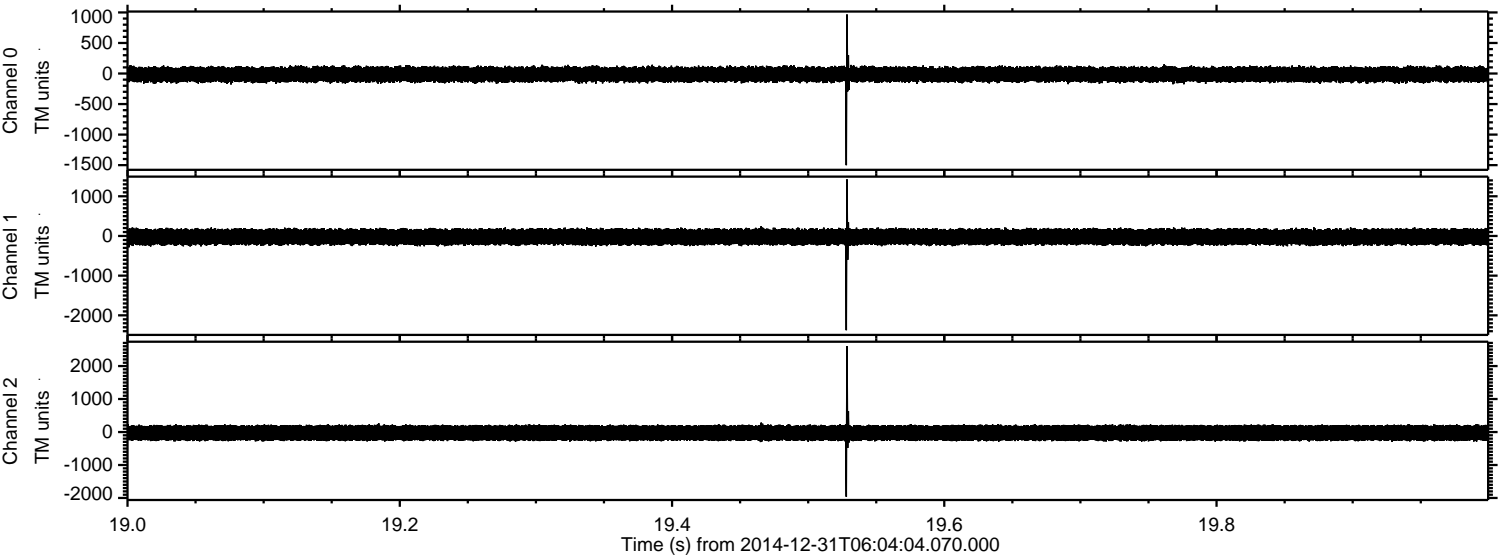

Processed Fri Jan 2 22:59:11 2015 by ELM ver.2012-10-06 from 001__elm20141231_060403__dat00.bin

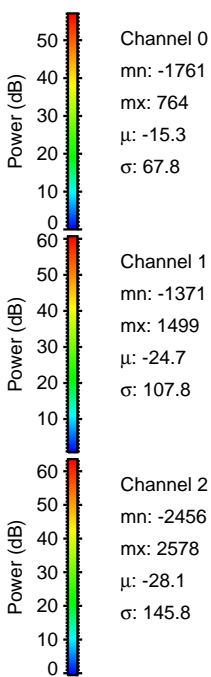
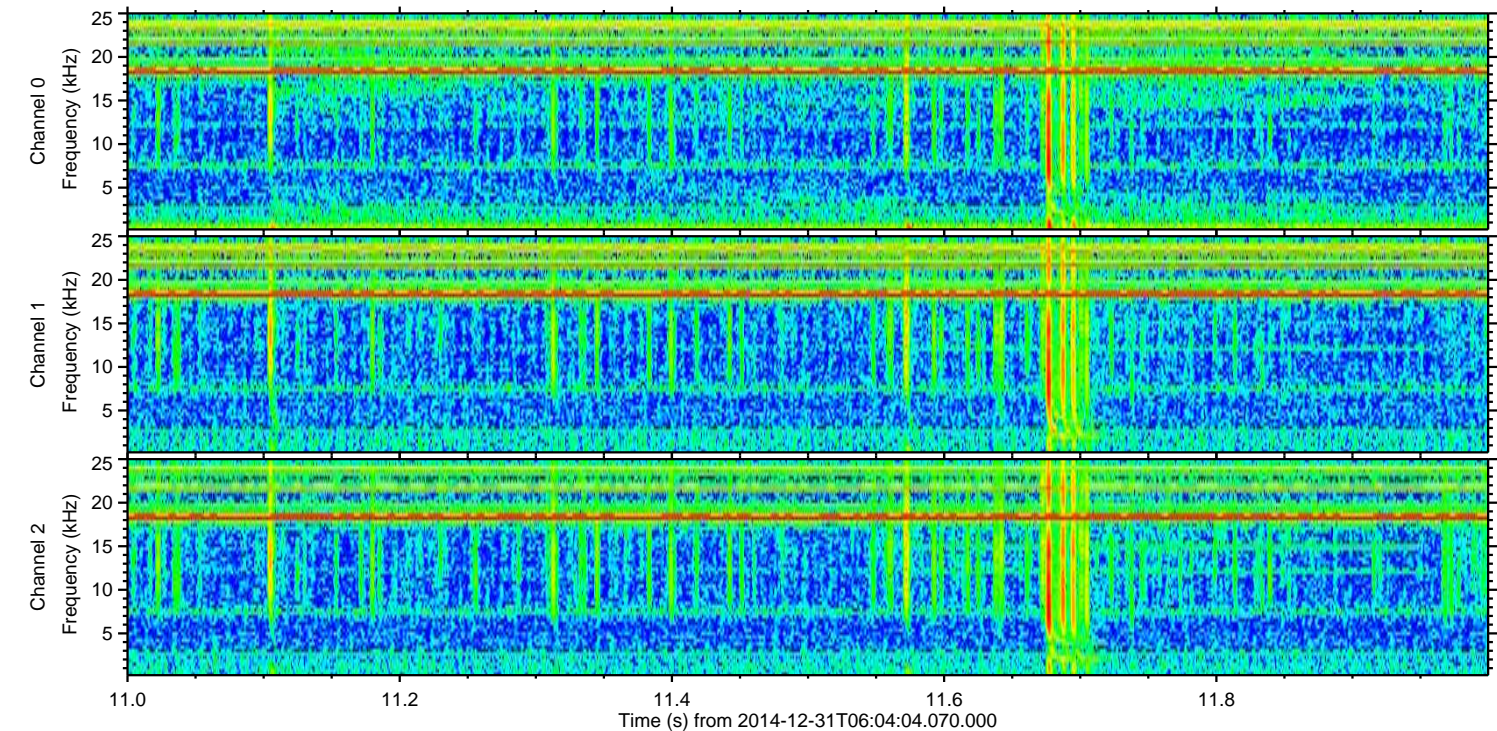
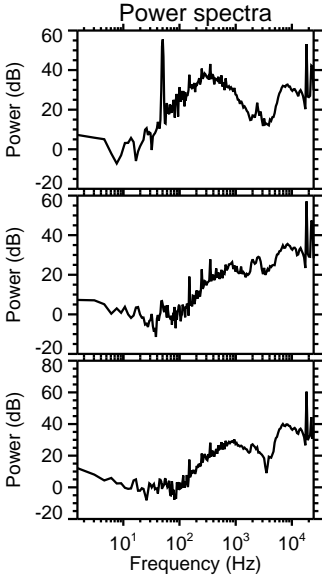
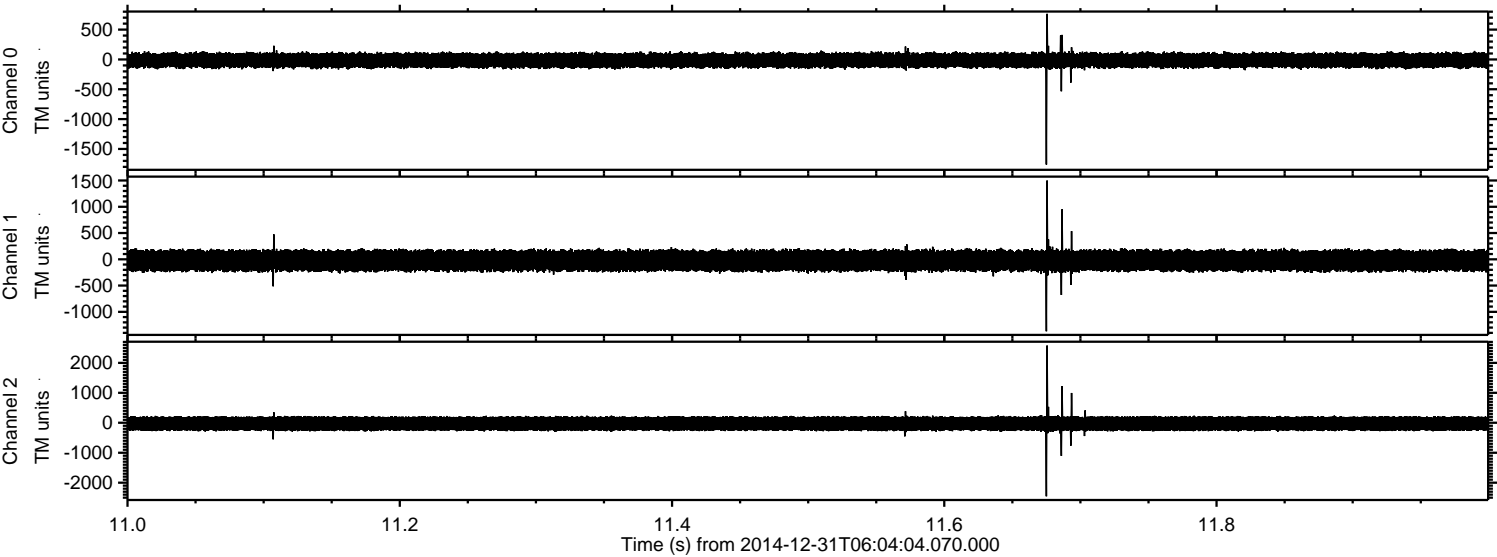

Processed Fri Jan 2 22:59:12 2015 by ELM ver.2012-10-06 from 001__elm20141231_060403__dat00.bin

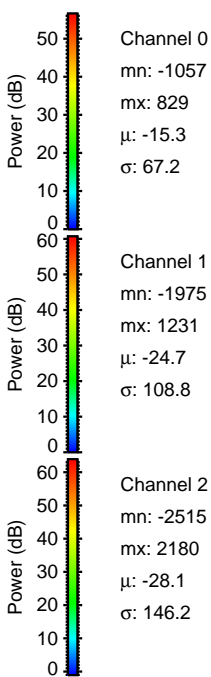
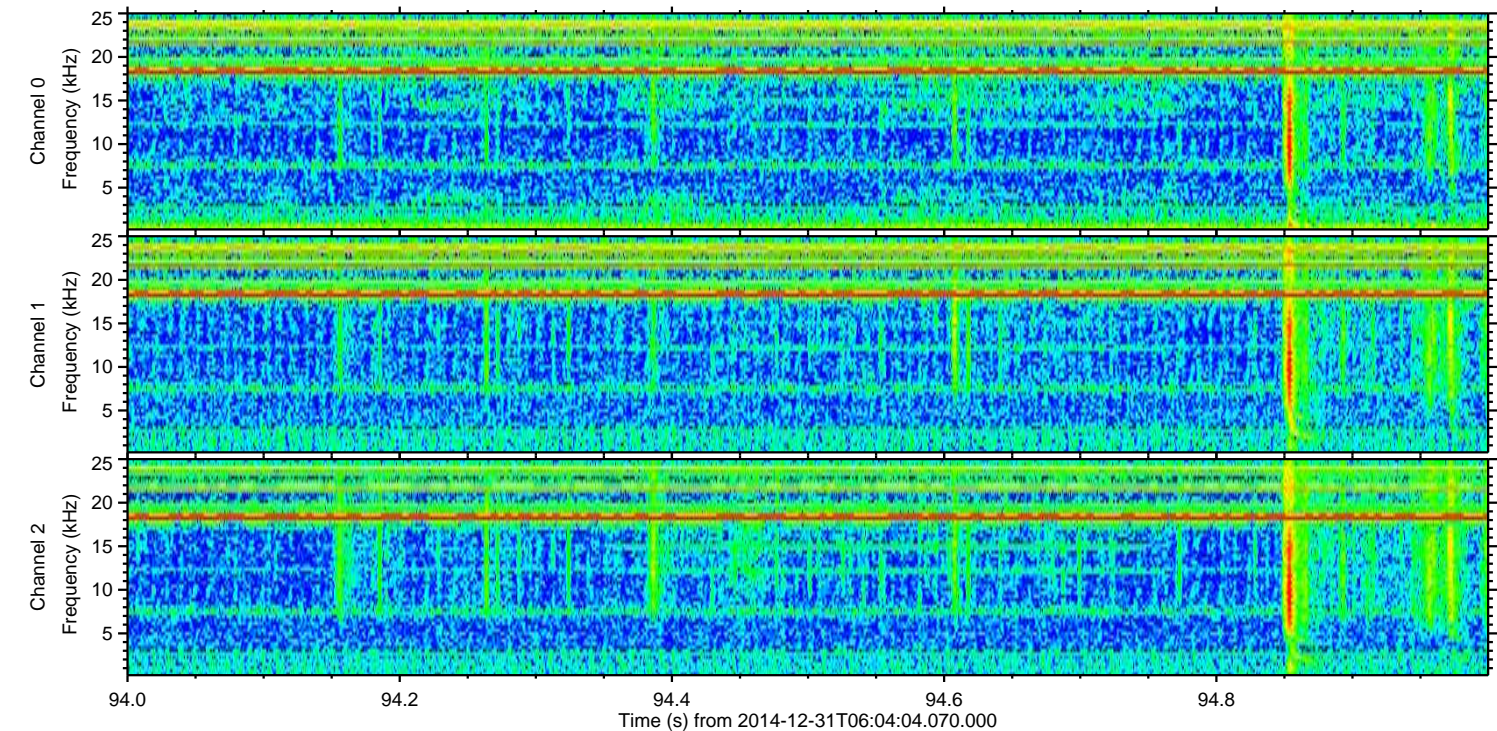
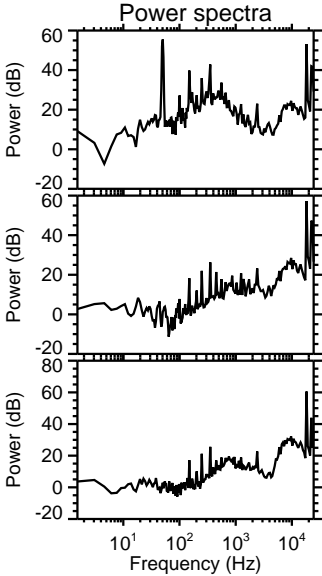
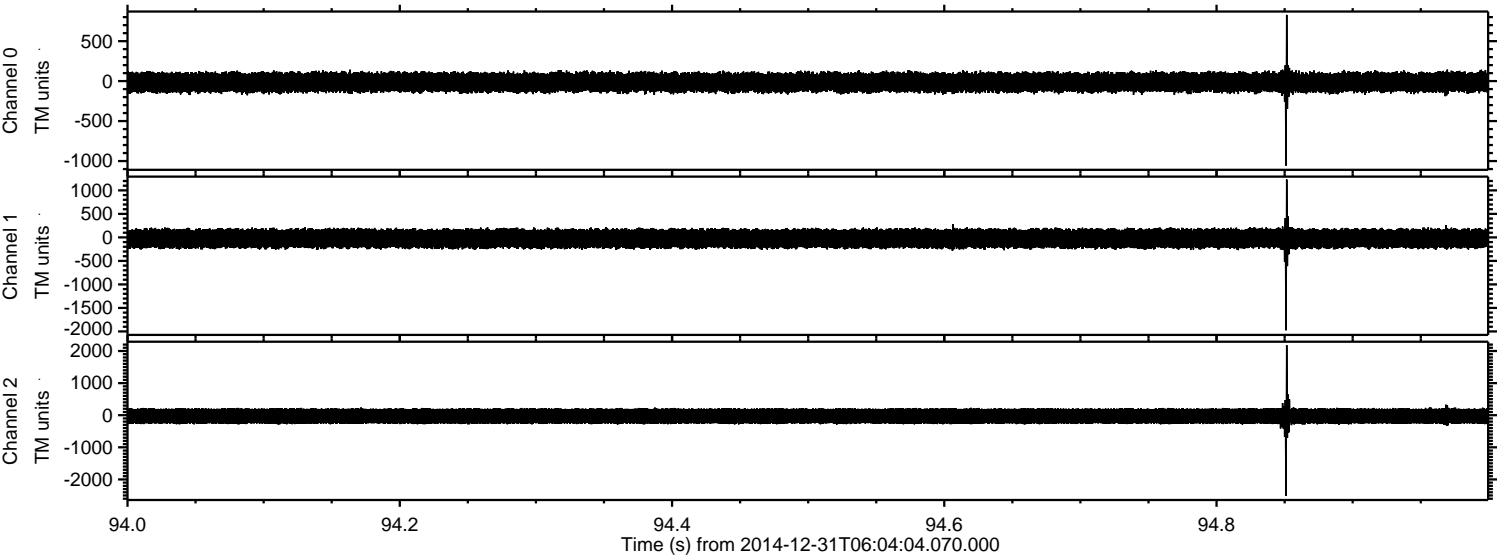

Processed Fri Jan 2 22:59:13 2015 by ELM ver.2012-10-06 from 001__elm20141231_060403__dat00.bin

