

# ELMAVAN 3D WAVEFORMS (Measured data sampled at 50 kHz) 49809 packets of 144 samples from 2014-12-31T05:44:03.444.999.

Processed Fri Jan 2 22:51:07 2015 by ELM ver.2012-10-06 from 001\_\_elm20141231\_054402\_\_dat00.bin

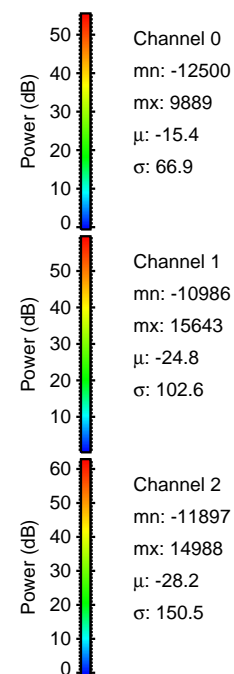

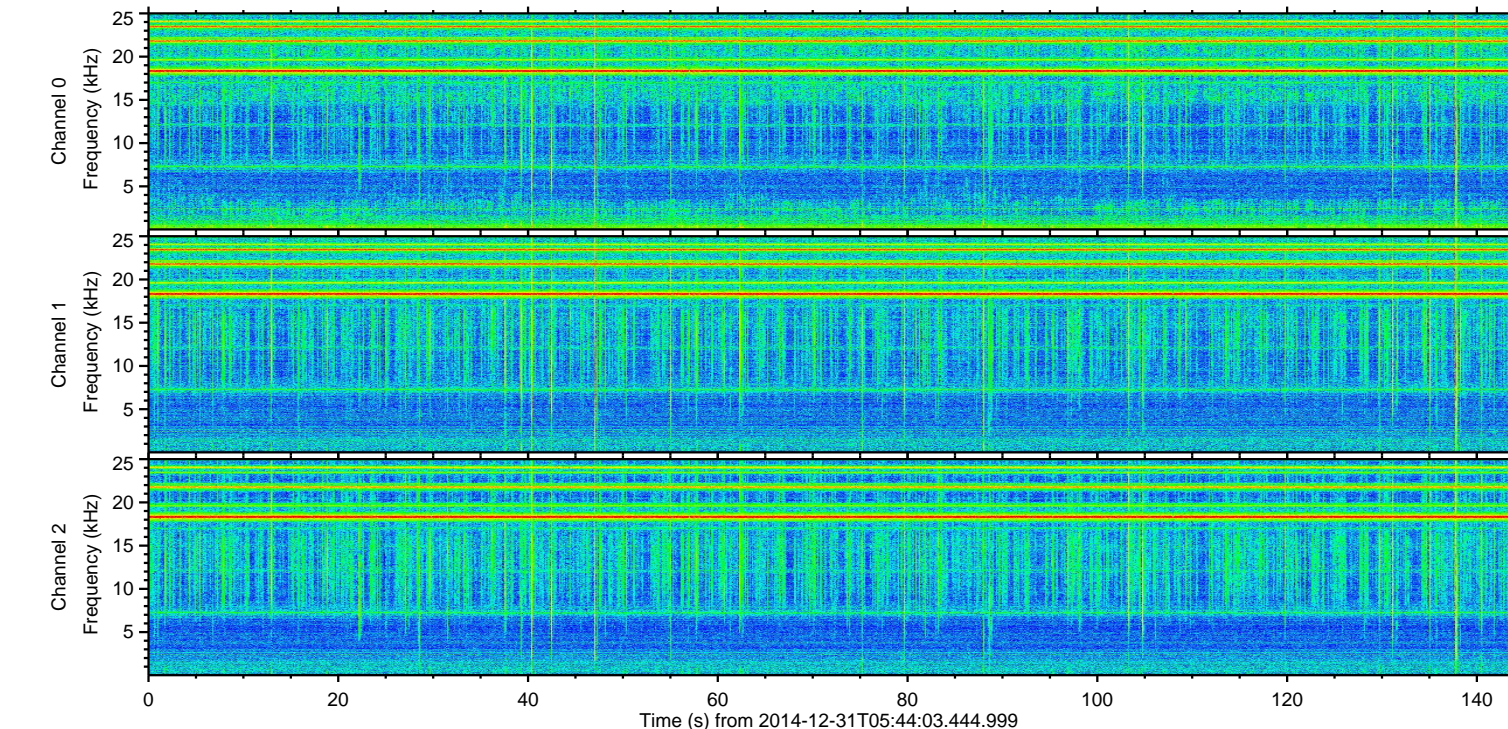
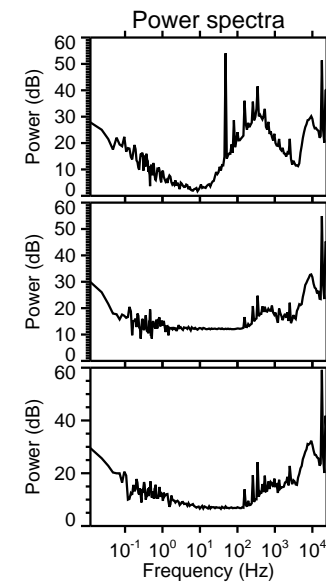
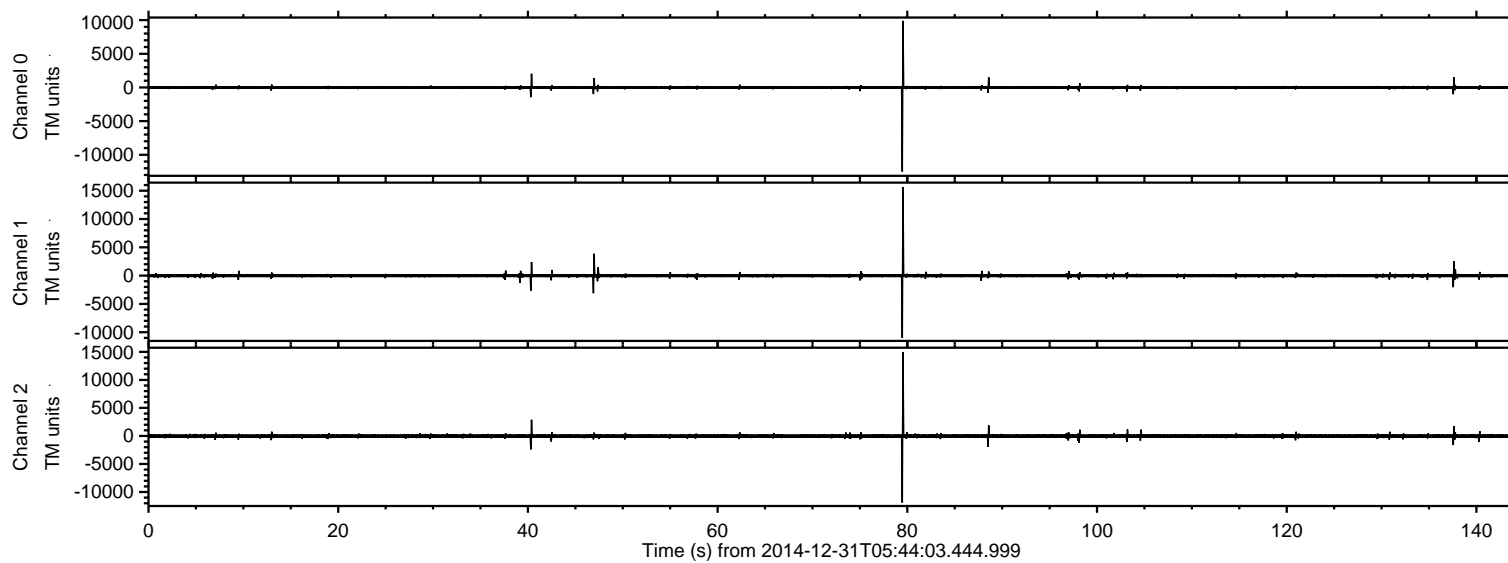

Processed Fri Jan 2 22:51:19 2015 by ELM ver.2012-10-06 from 001\_\_elm20141231\_054402\_\_dat00.bin

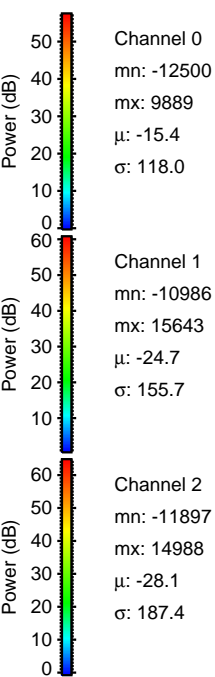
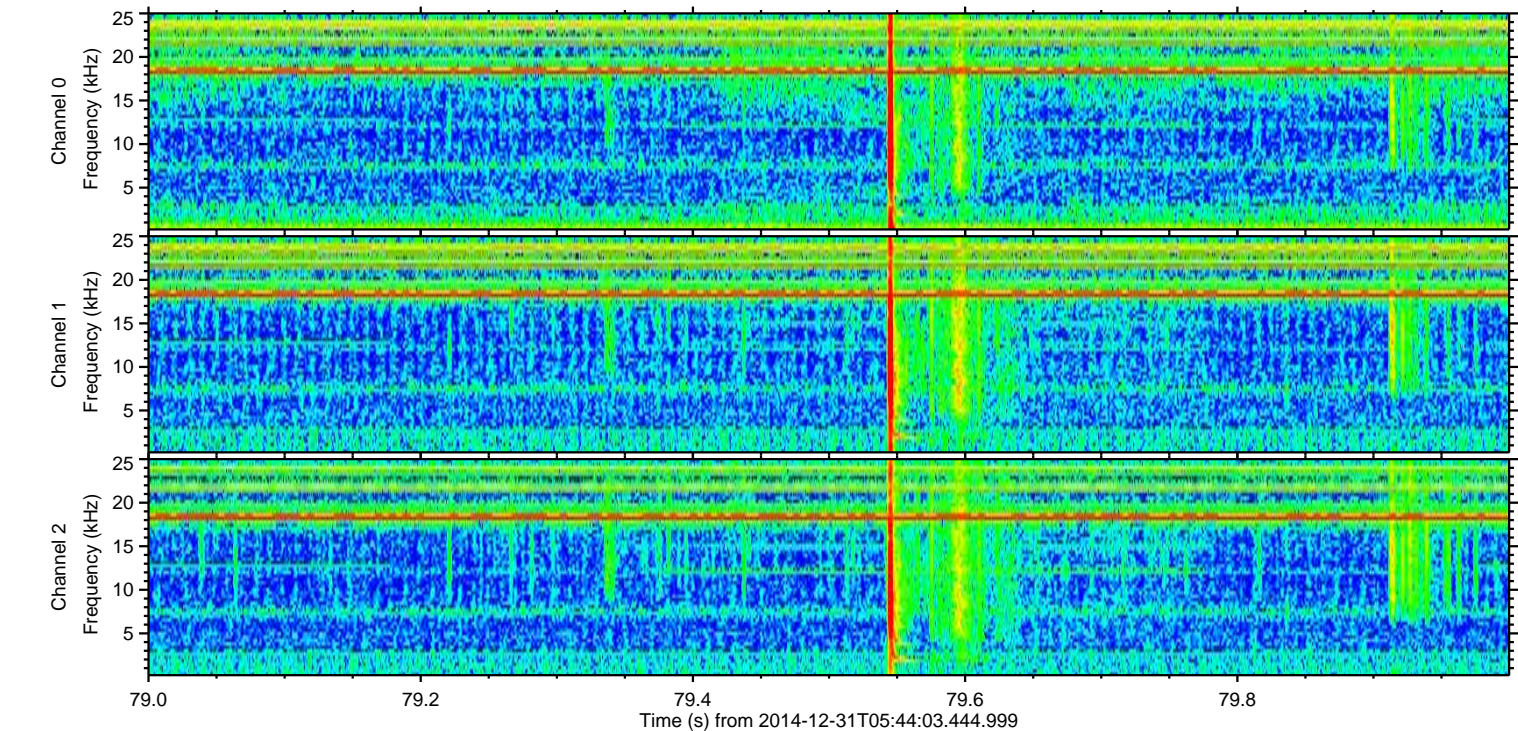
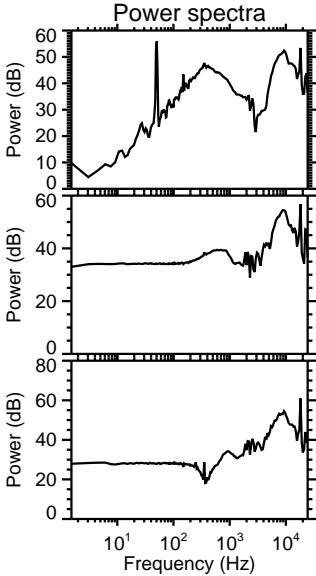
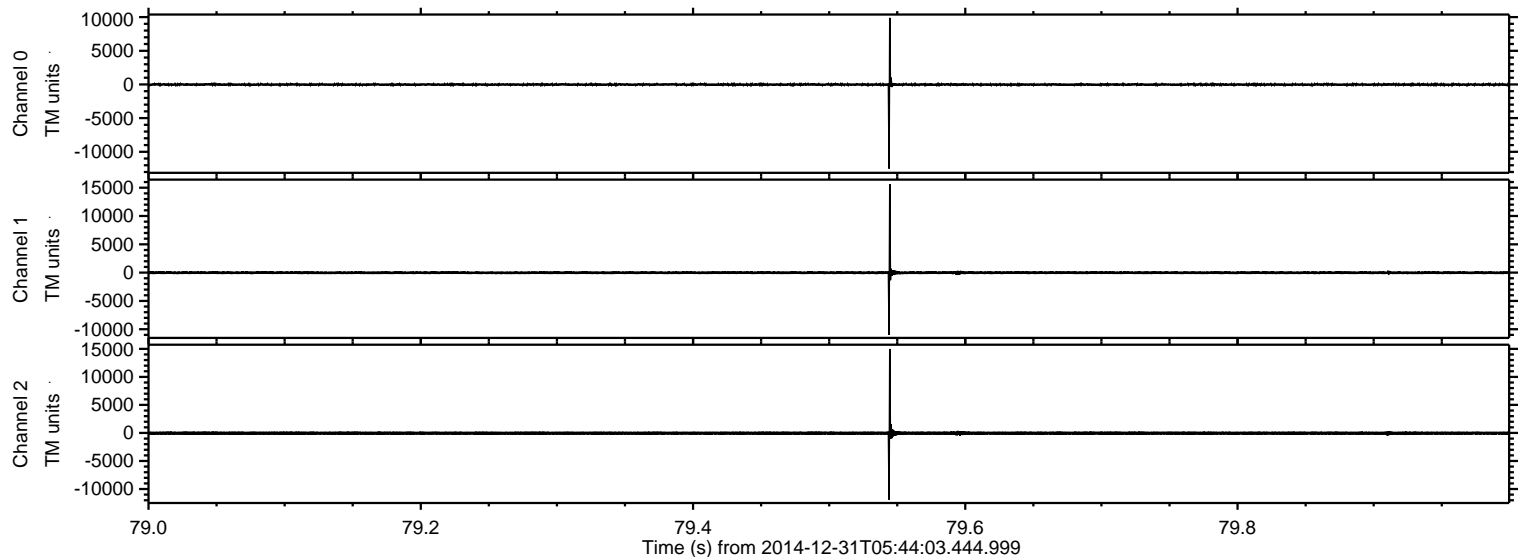



Processed Fri Jan 2 22:51:20 2015 by ELM ver.2012-10-06 from 001\_\_elm20141231\_054402\_\_dat00.bin

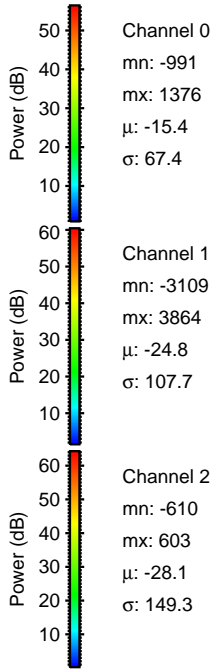
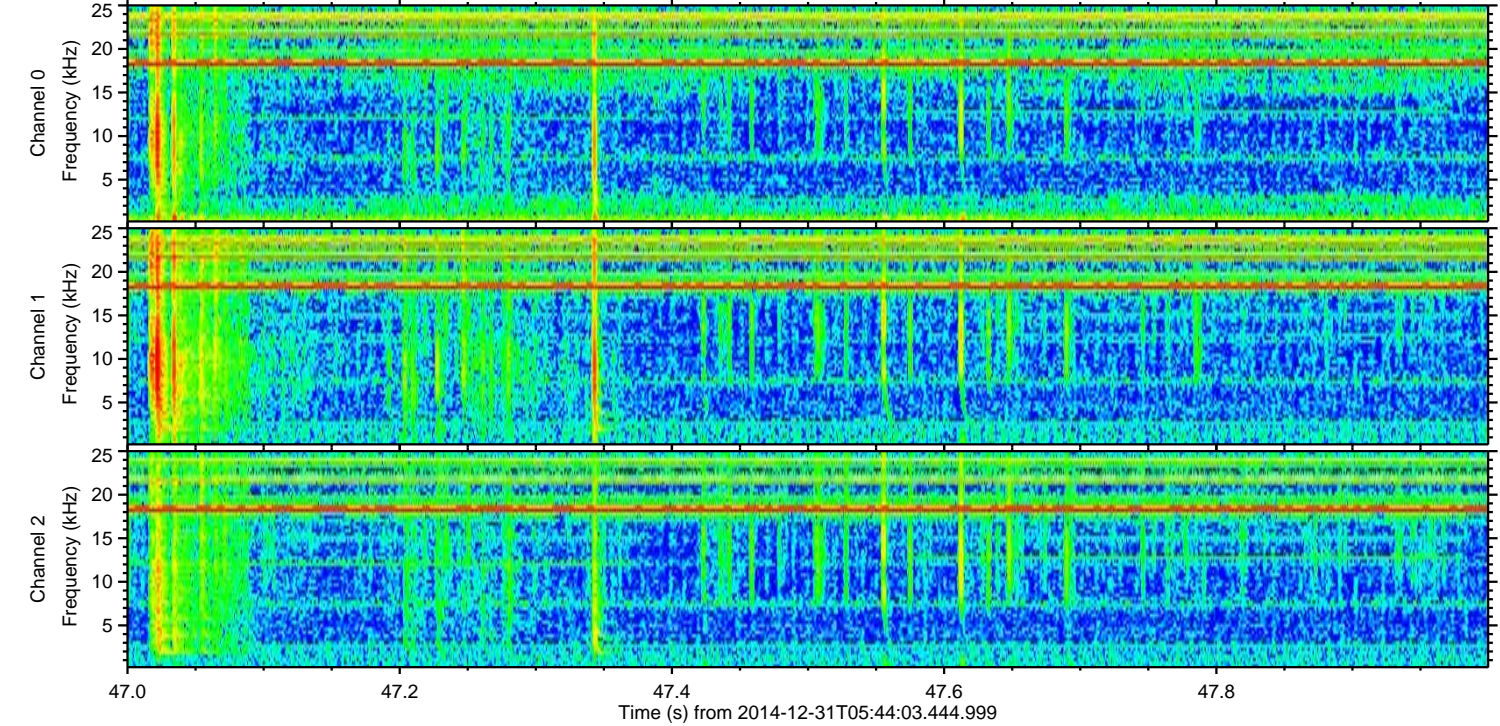
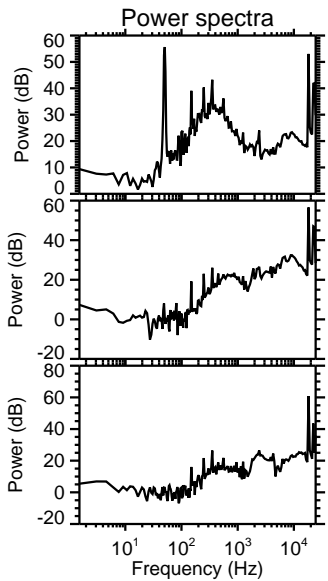
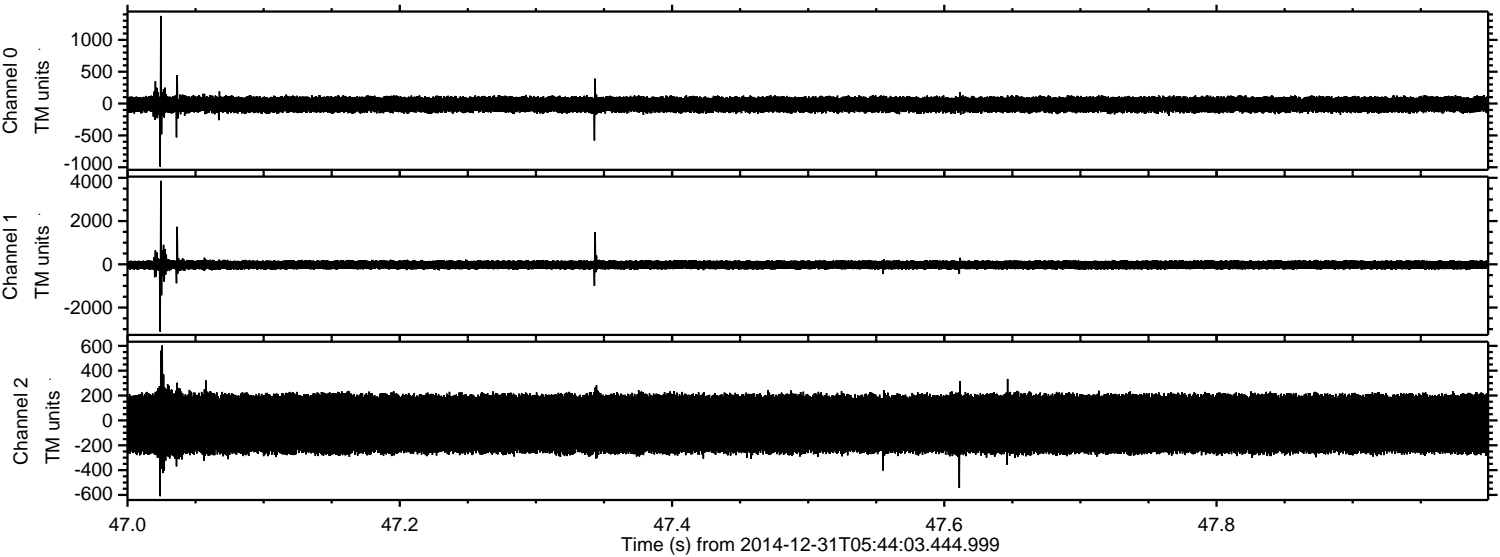



Processed Fri Jan 2 22:51:21 2015 by ELM ver.2012-10-06 from 001\_\_elm20141231\_054402\_\_dat00.bin

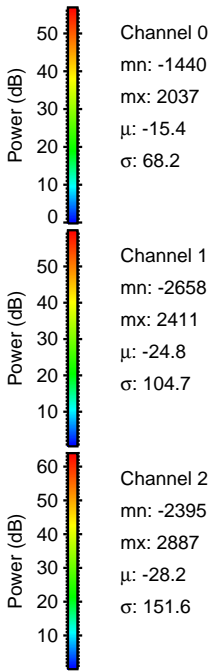
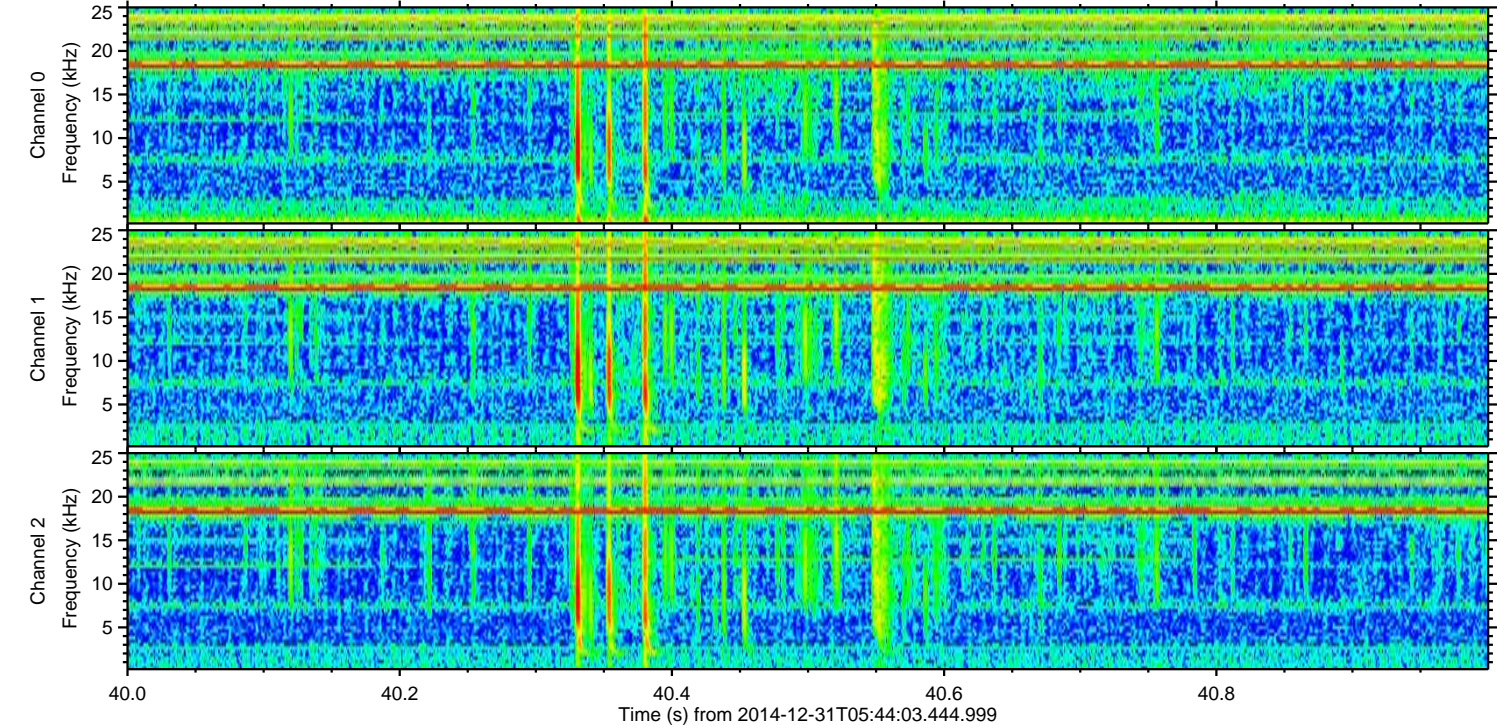
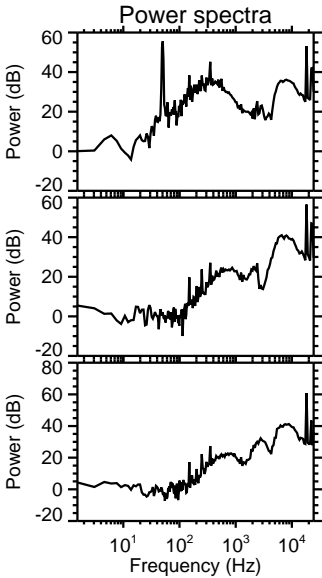
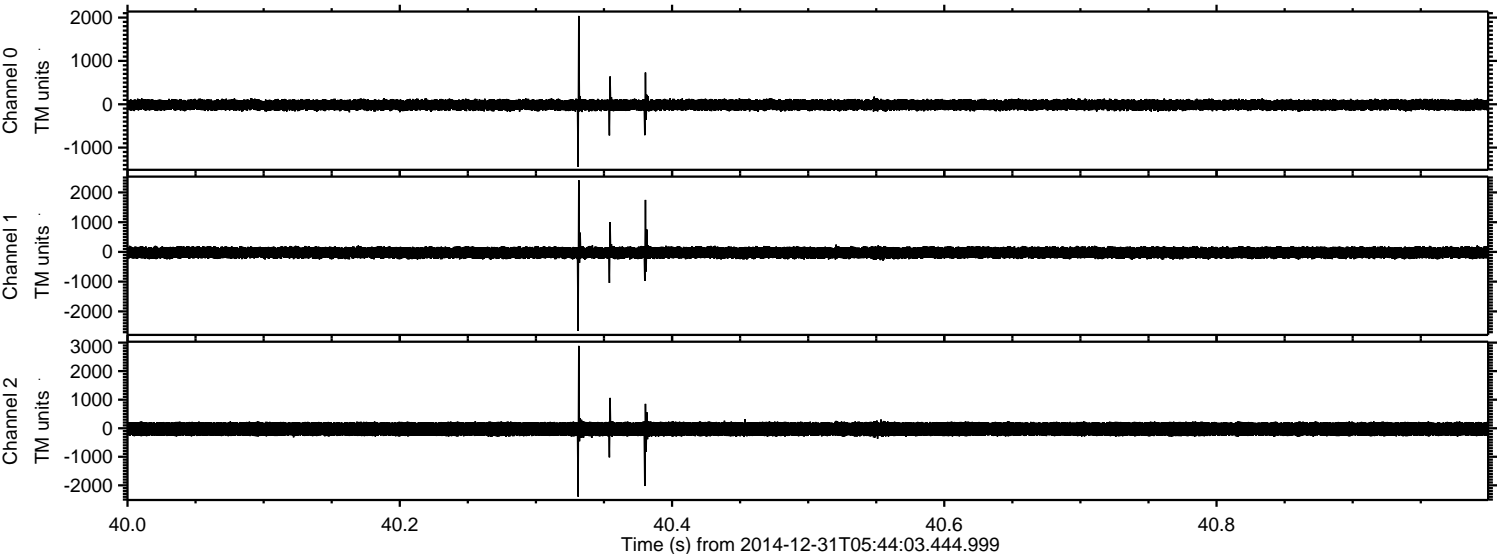



ELMAVAN 3D WAVEFORMS (Measured data sampled at 50 kHz) 49809 packets of 144 samples from 2014-12-31T05:44:03.444.999. Part 138/144

Processed Fri Jan 2 22:51:22 2015 by ELM ver.2012-10-06 from 001\_\_elm20141231\_054402\_\_dat00.bin

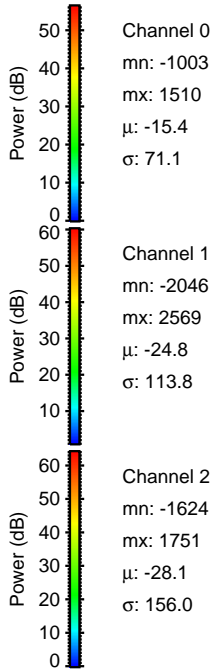
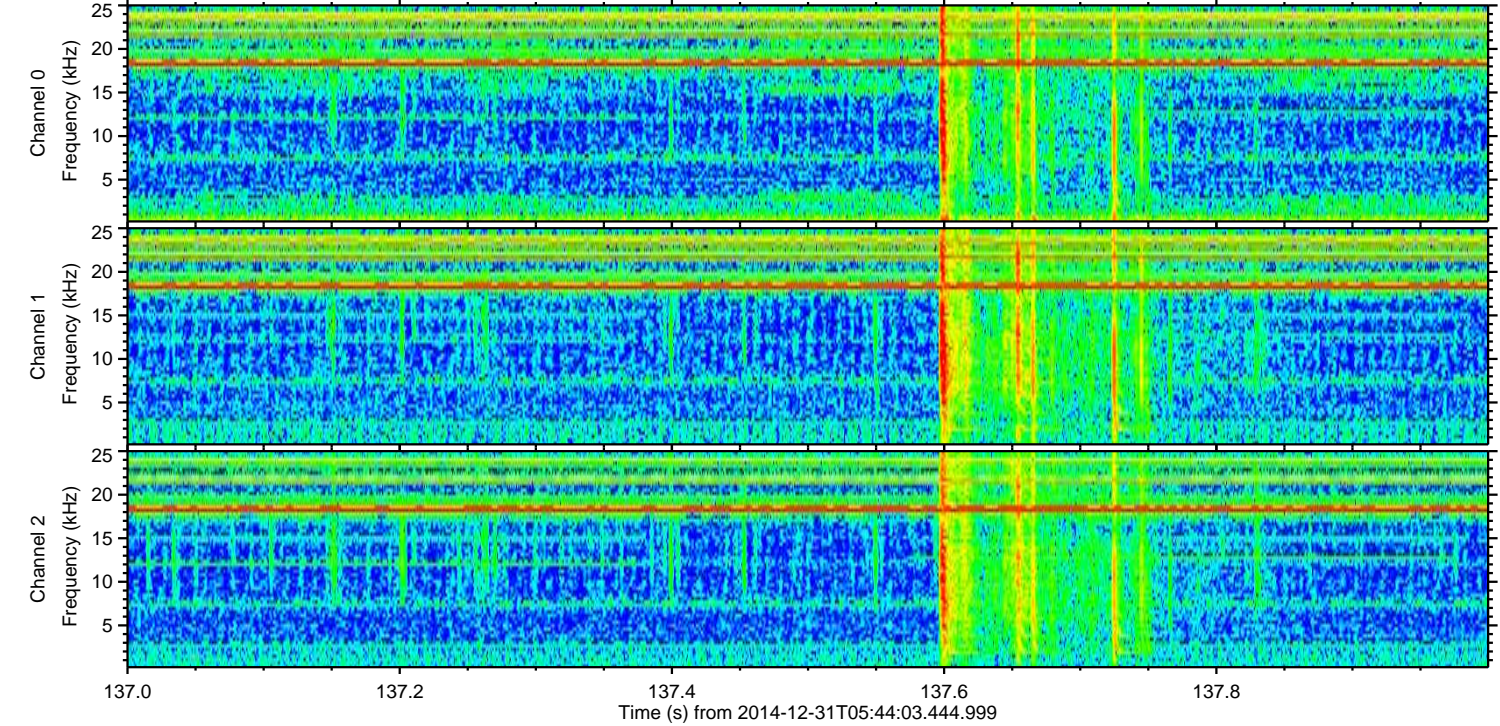
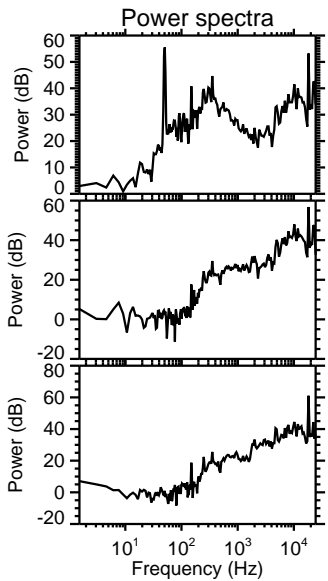
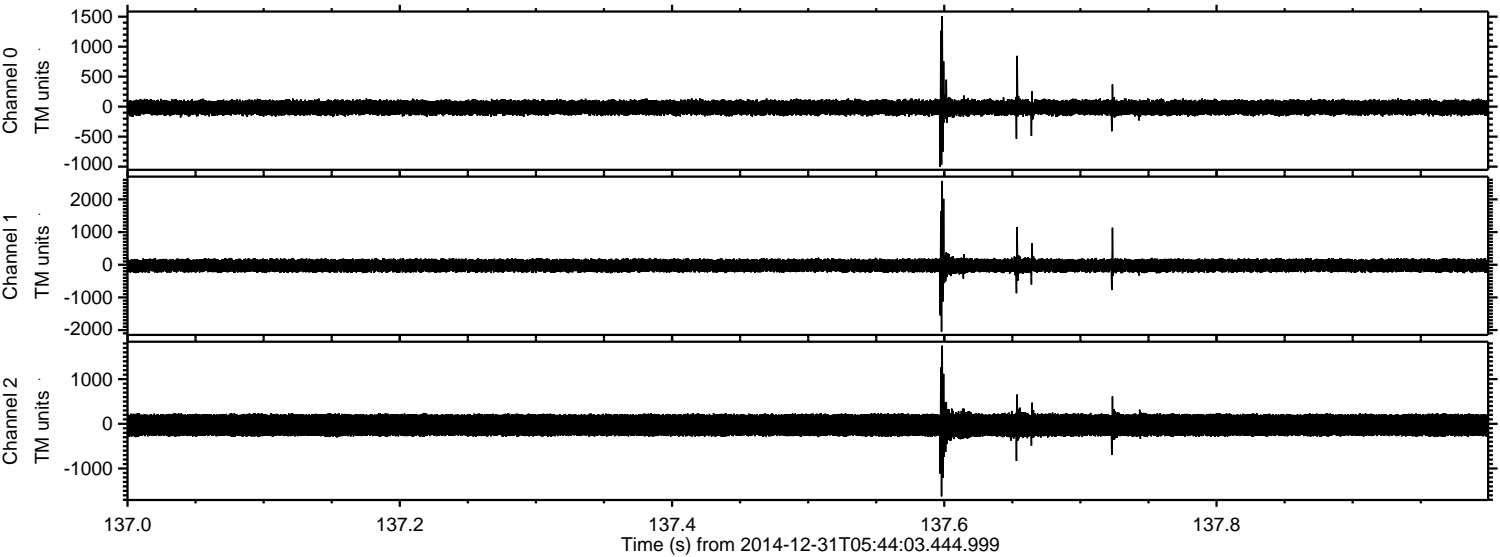



Processed Fri Jan 2 22:51:23 2015 by ELM ver.2012-10-06 from 001\_\_elm20141231\_054402\_\_dat00.bin

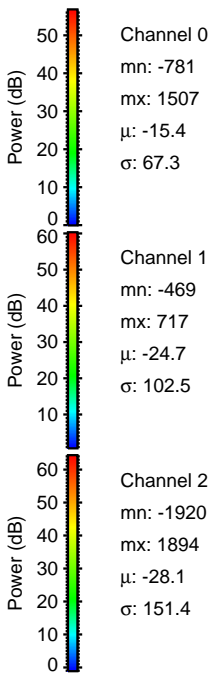
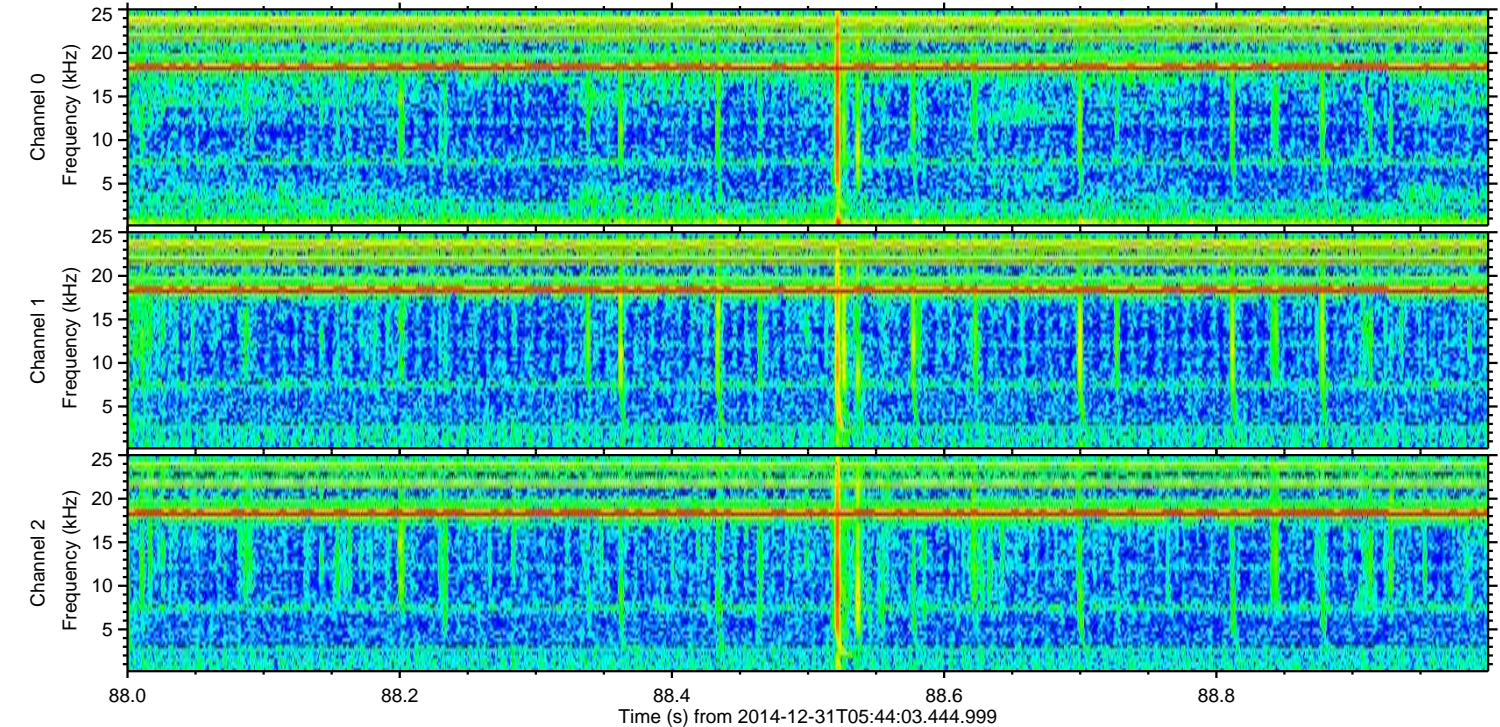
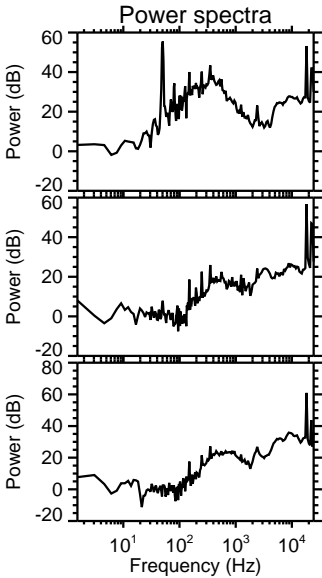
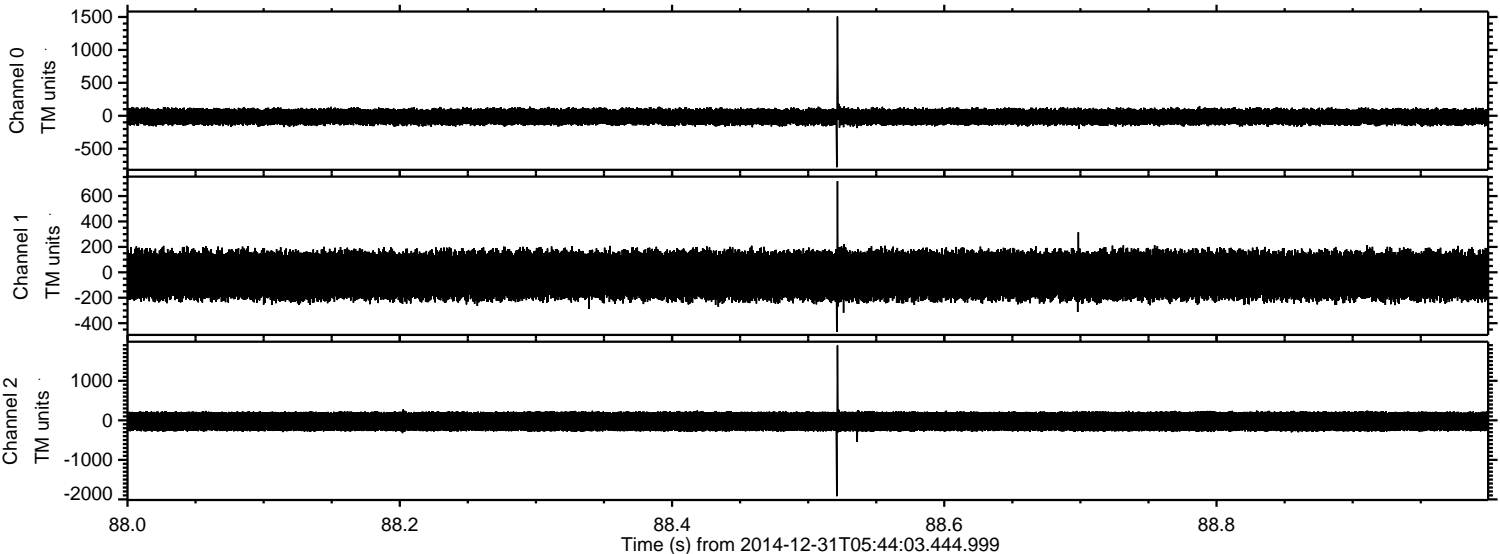



Processed Fri Jan 2 22:51:24 2015 by ELM ver.2012-10-06 from 001\_\_elm20141231\_054402\_\_dat00.bin

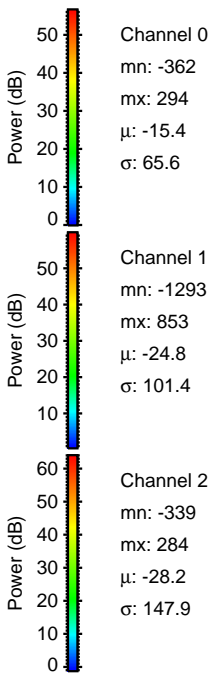
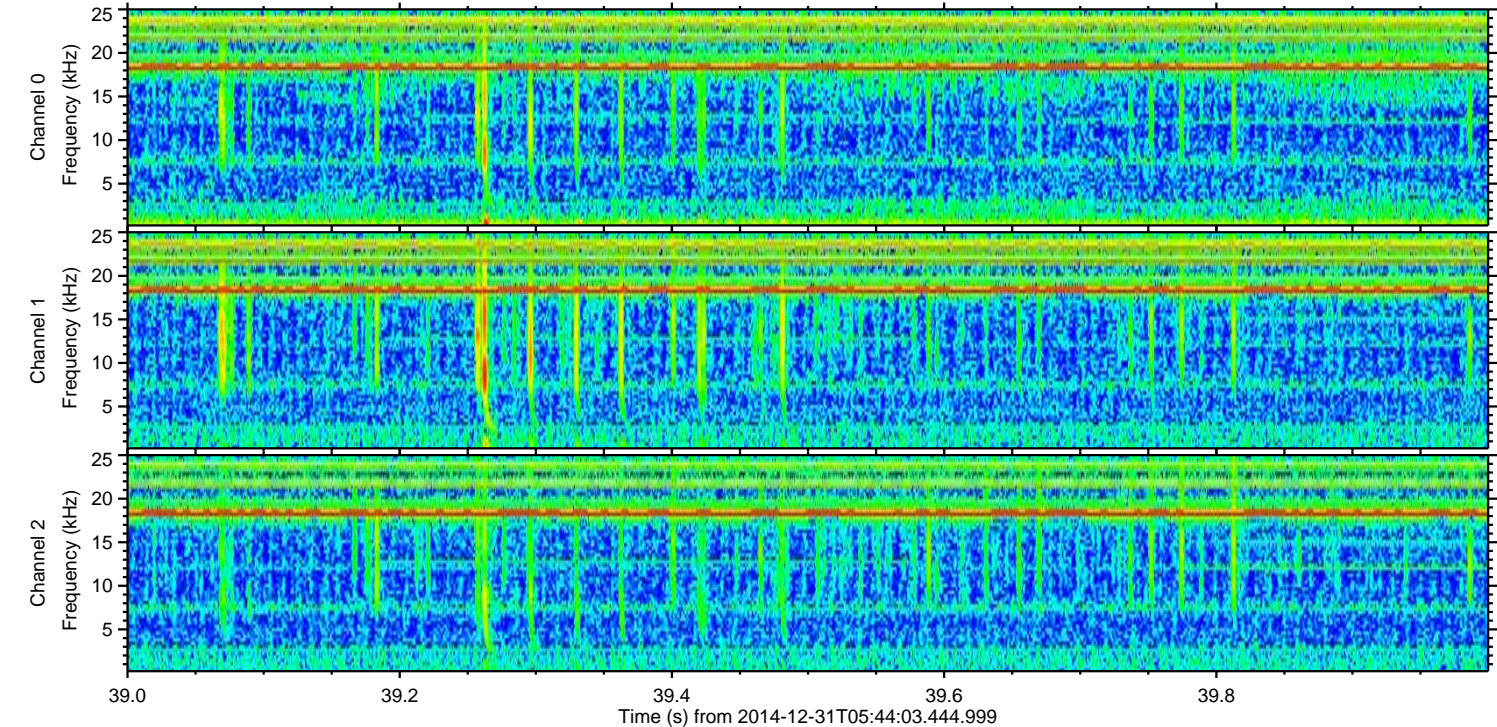
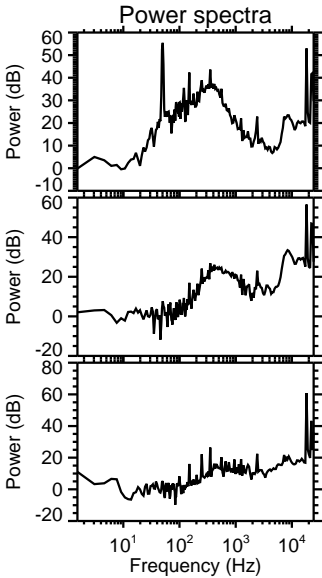
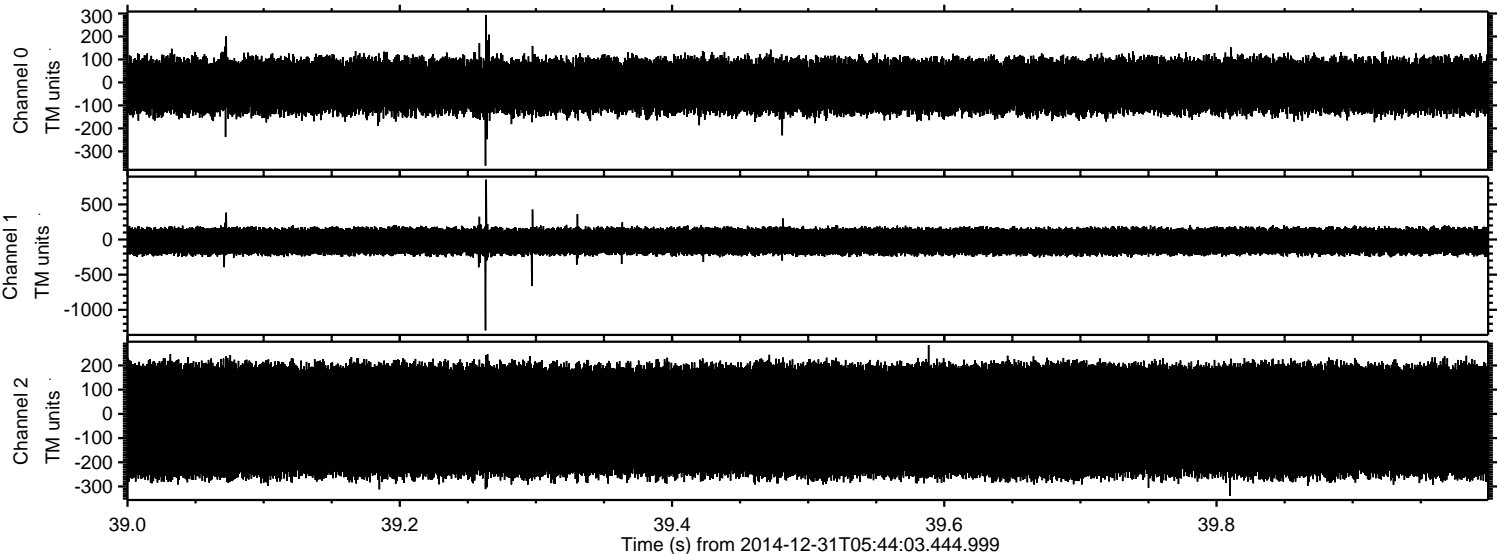



Processed Fri Jan 2 22:51:25 2015 by ELM ver.2012-10-06 from 001\_\_elm20141231\_054402\_\_dat00.bin

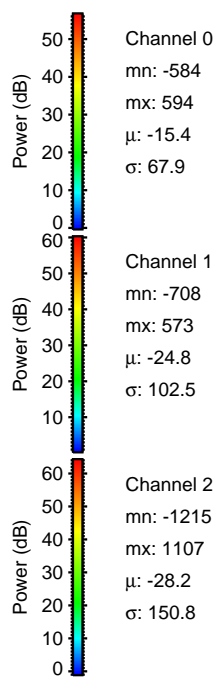
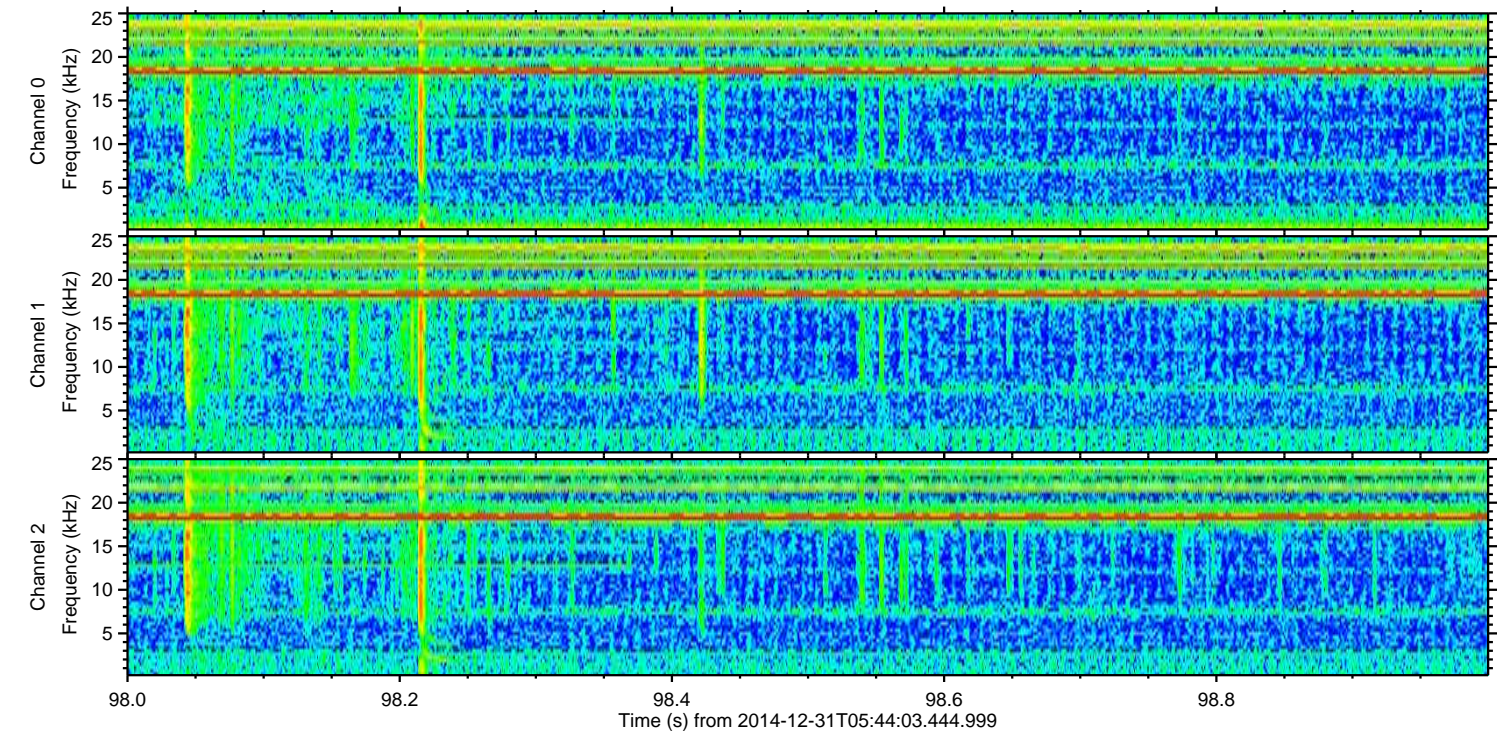
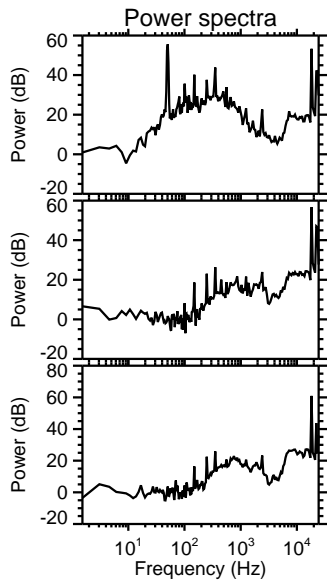
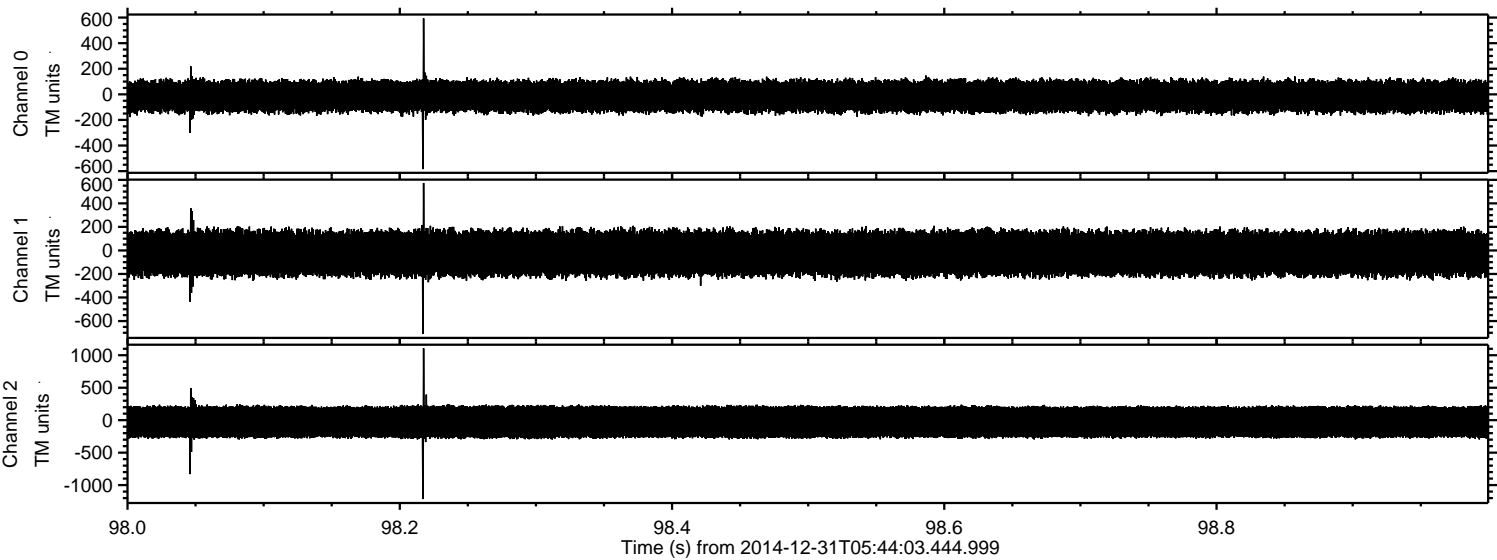



ELMAVAN 3D WAVEFORMS (Measured data sampled at 50 kHz) 49809 packets of 144 samples from 2014-12-31T05:44:03.444.999. Part 104/144

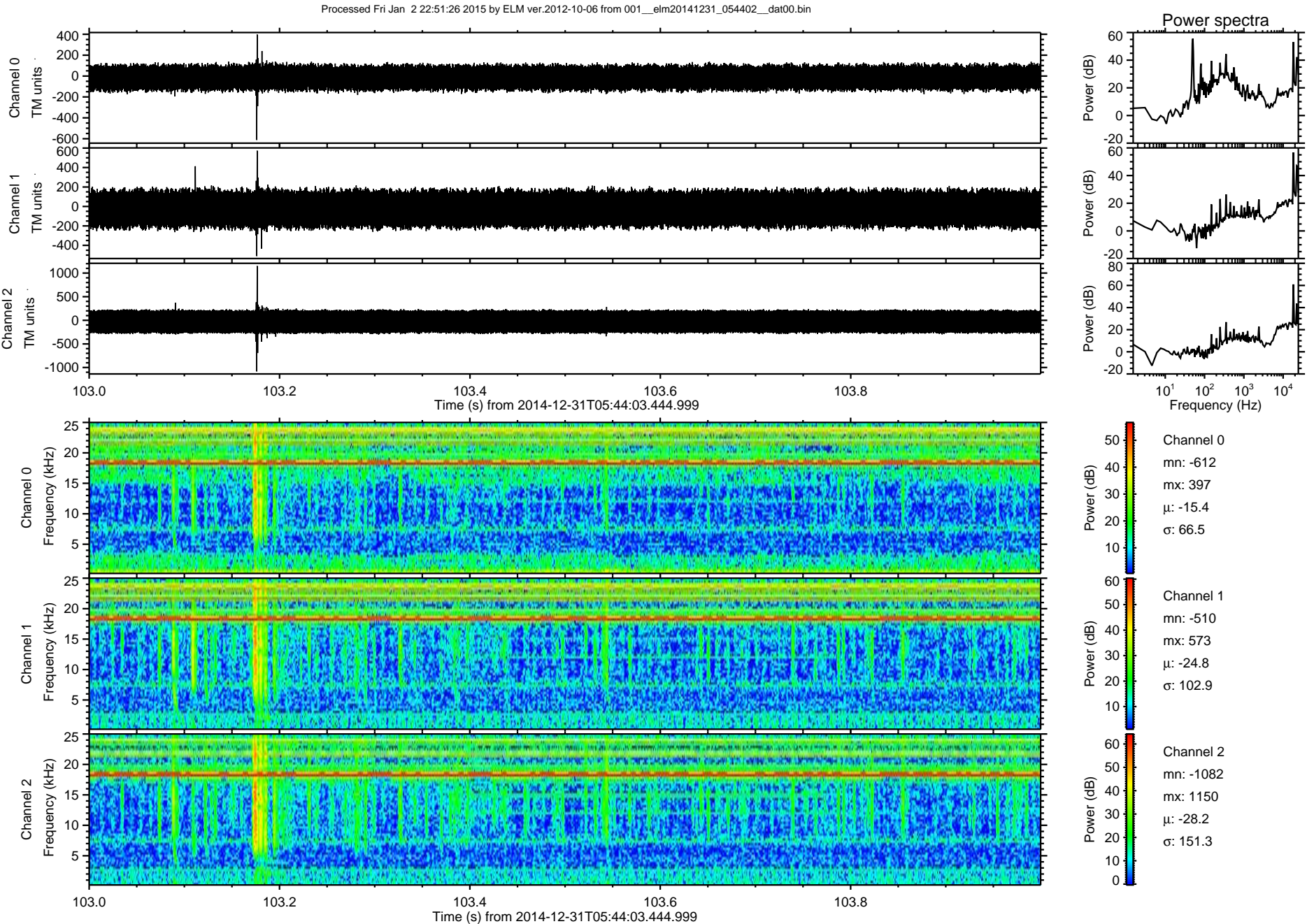



ELMAVAN 3D WAVEFORMS (Measured data sampled at 50 kHz) 49809 packets of 144 samples from 2014-12-31T05:44:03.444.999. Part 105/144

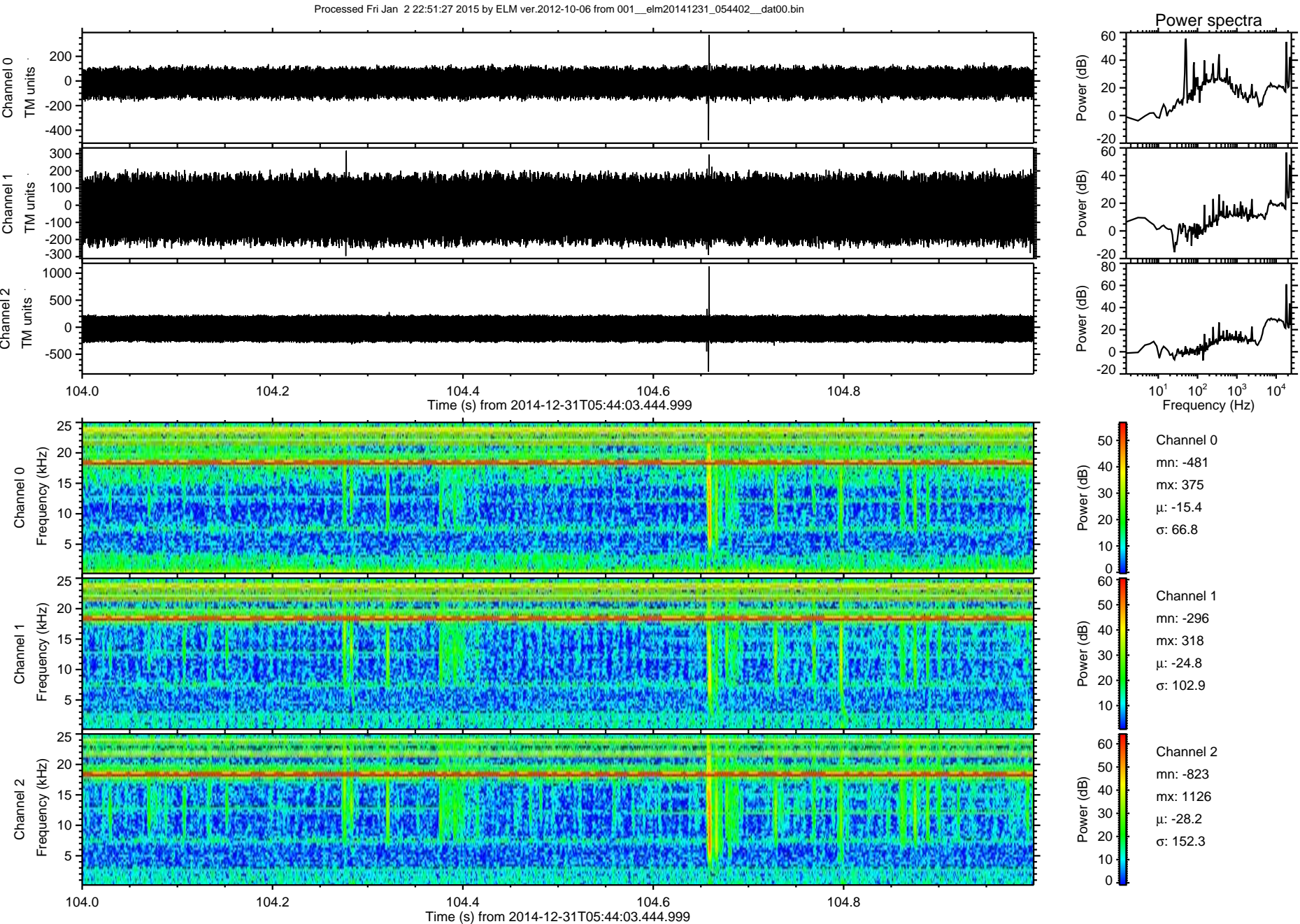



Processed Fri Jan 2 22:51:27 2015 by ELM ver.2012-10-06 from 001\_\_elm20141231\_054402\_\_dat00.bin

