

ELMAVAN 3D WAVEFORMS (Measured data sampled at 50 kHz) 49737 packets of 144 samples from 2014-12-31T04:49:01.718.000.

Processed Fri Jan 2 22:34:33 2015 by ELM ver.2012-10-06 from 001__elm20141231_044900__dat00.bin

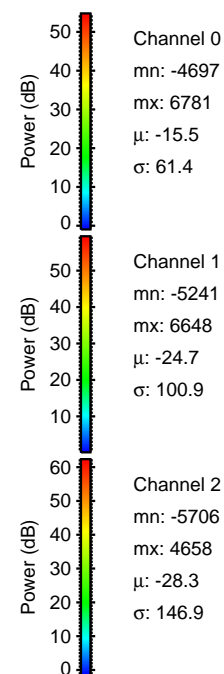
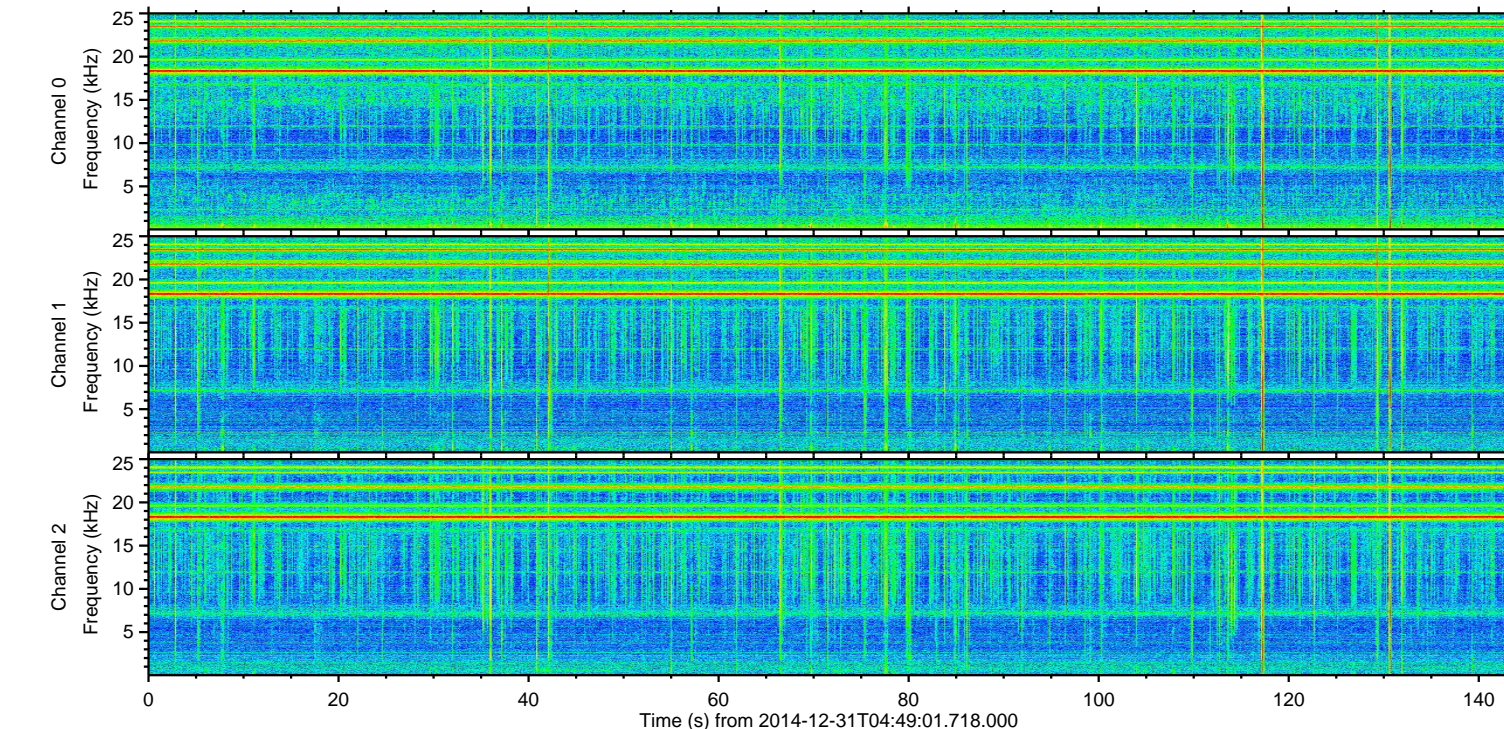
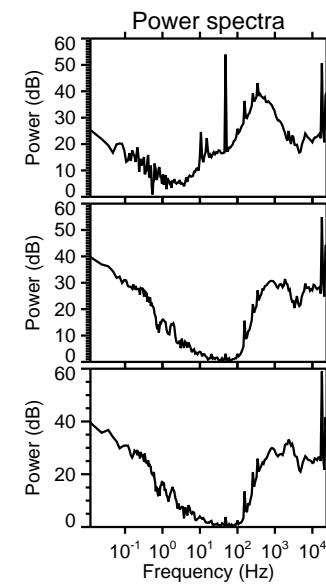
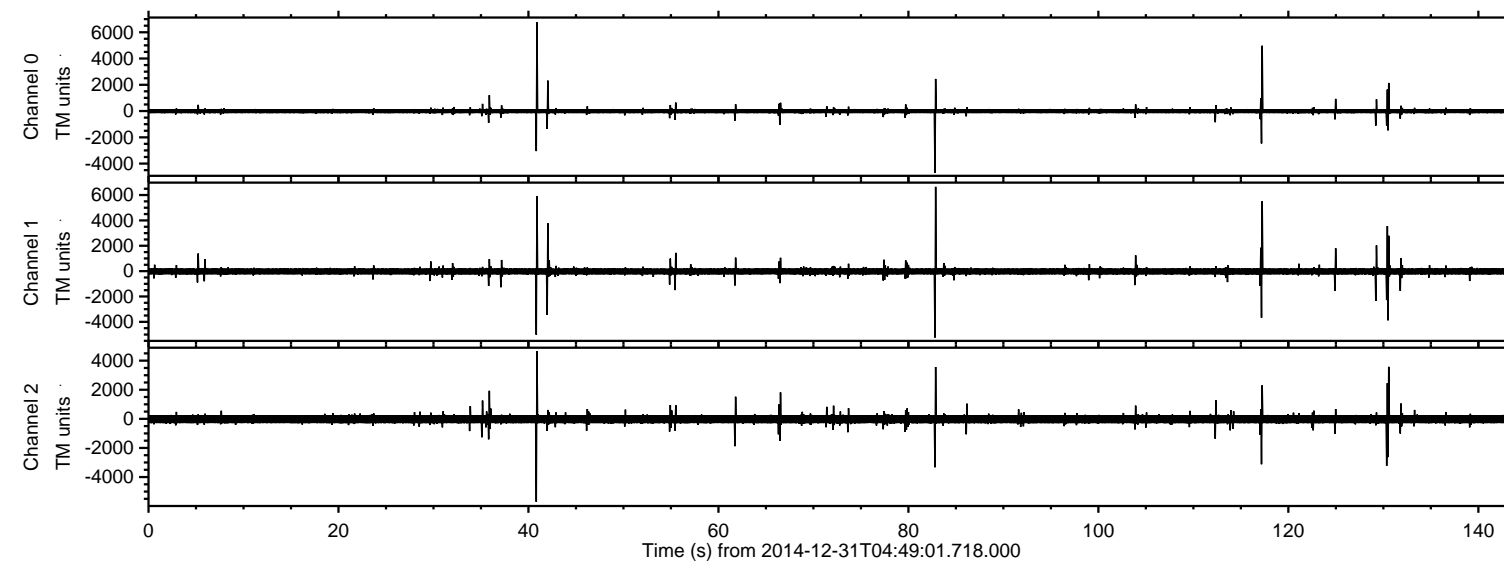

ELMAVAN 3D WAVEFORMS (Measured data sampled at 50 kHz) 49737 packets of 144 samples from 2014-12-31T04:49:01.718.000. Part 41/144

Processed Fri Jan 2 22:34:49 2015 by ELM ver.2012-10-06 from 001__elm20141231_044900__dat00.bin

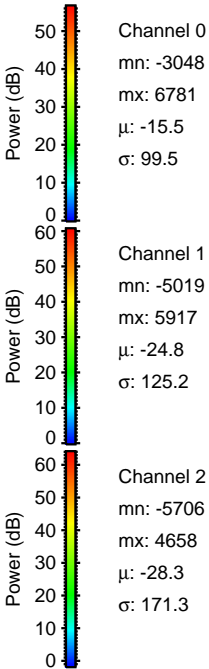
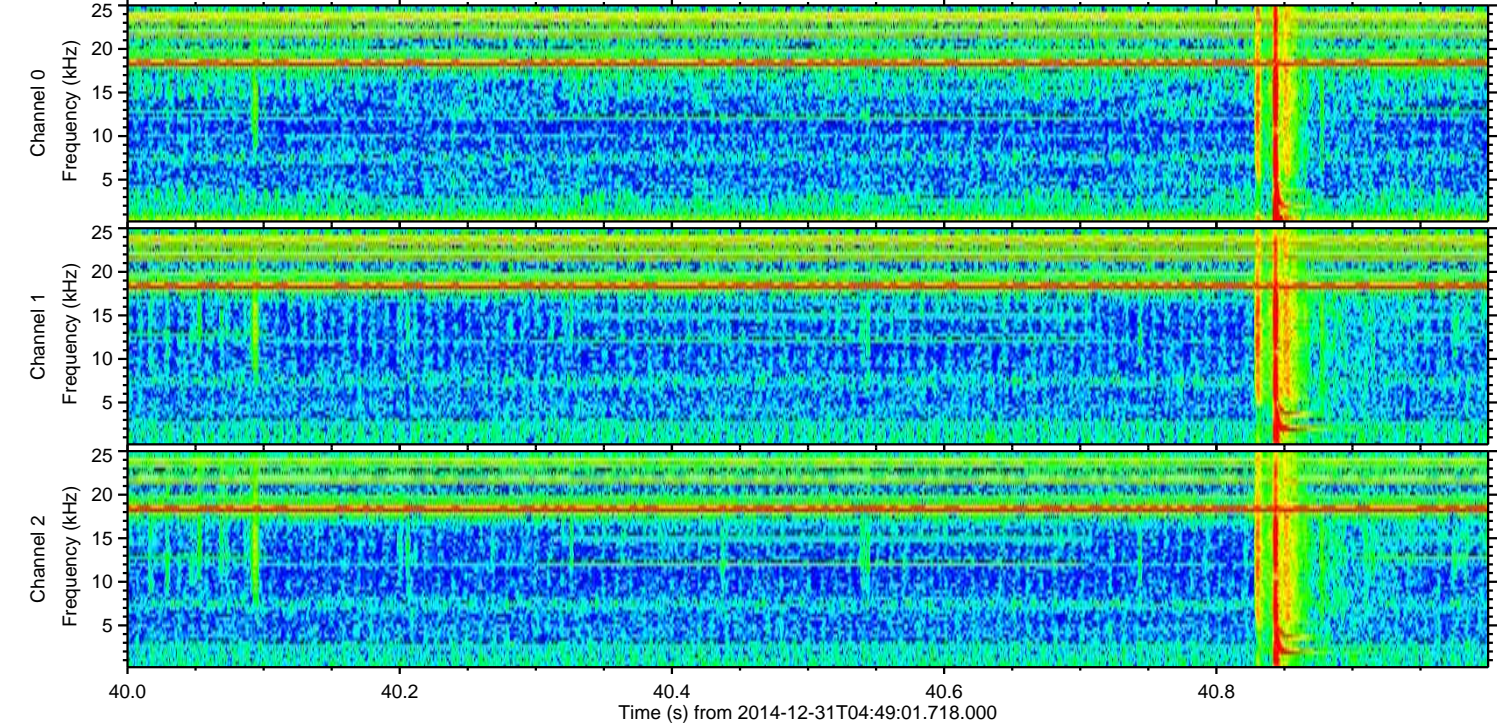
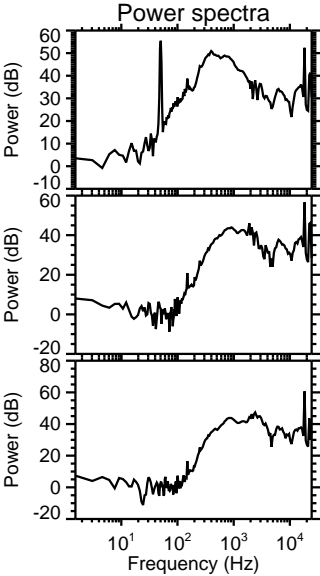
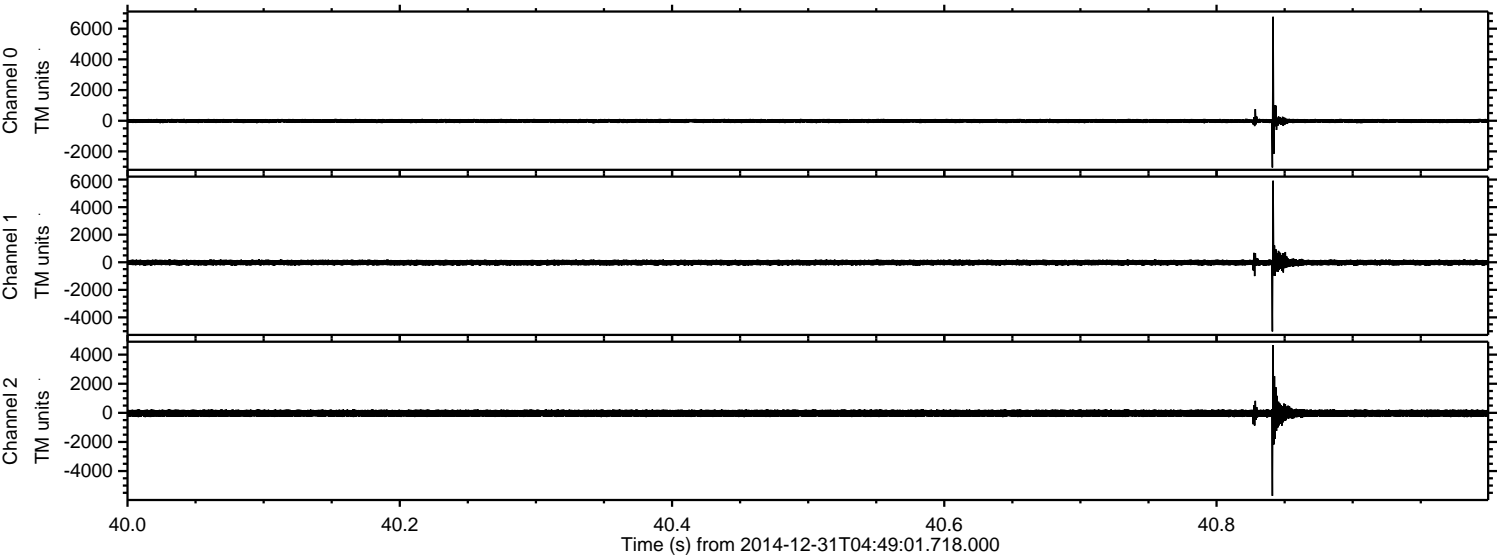

Processed Fri Jan 2 22:34:50 2015 by ELM ver.2012-10-06 from 001__elm20141231_044900__dat00.bin

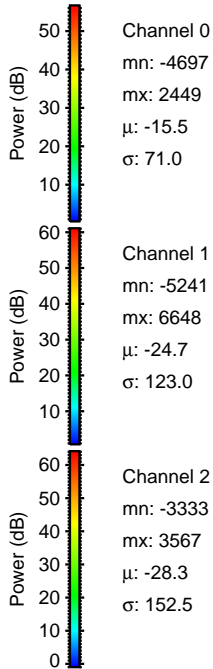
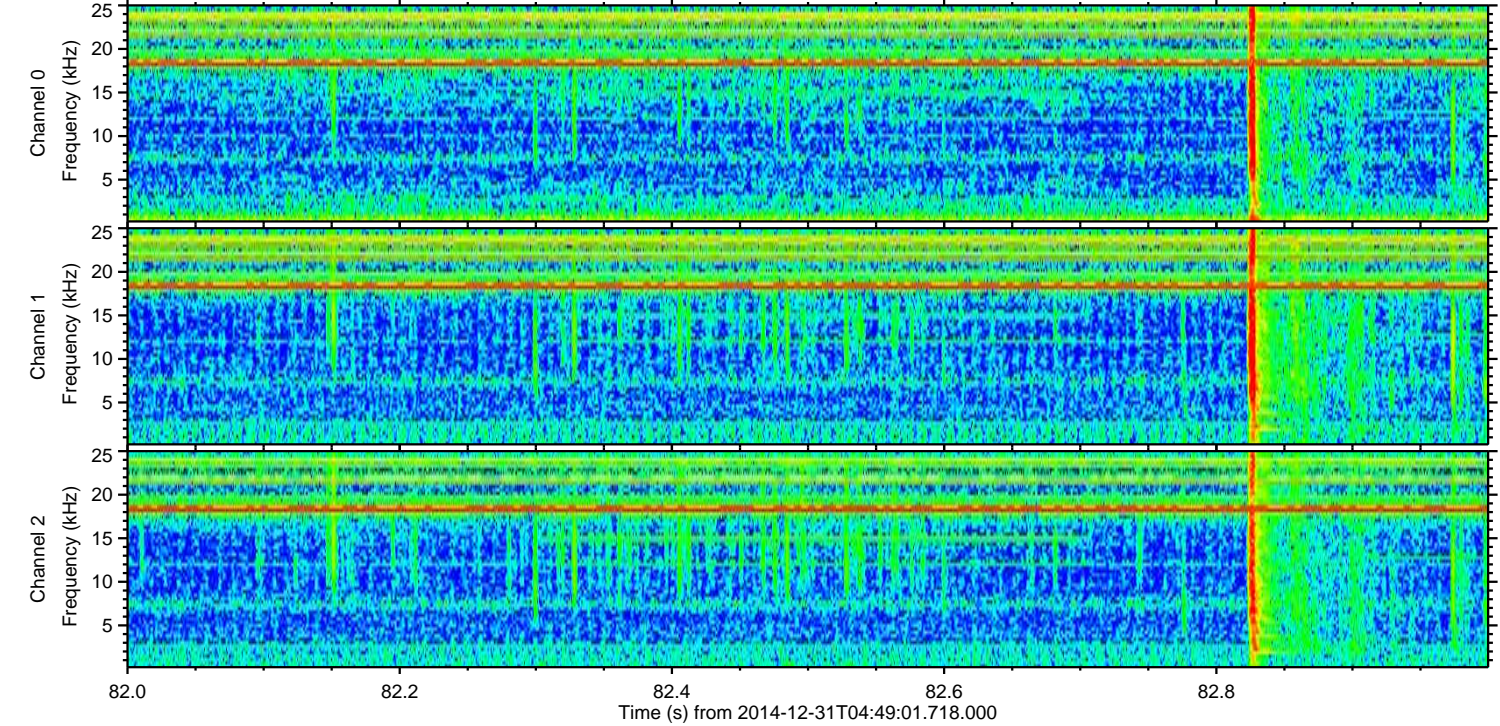
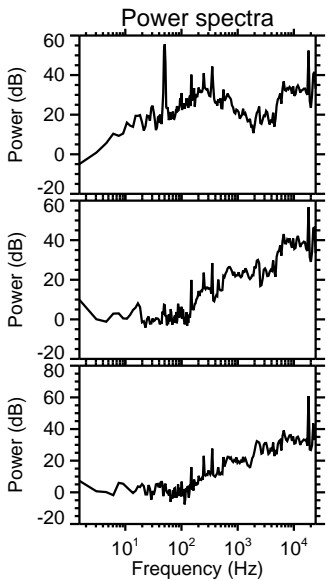
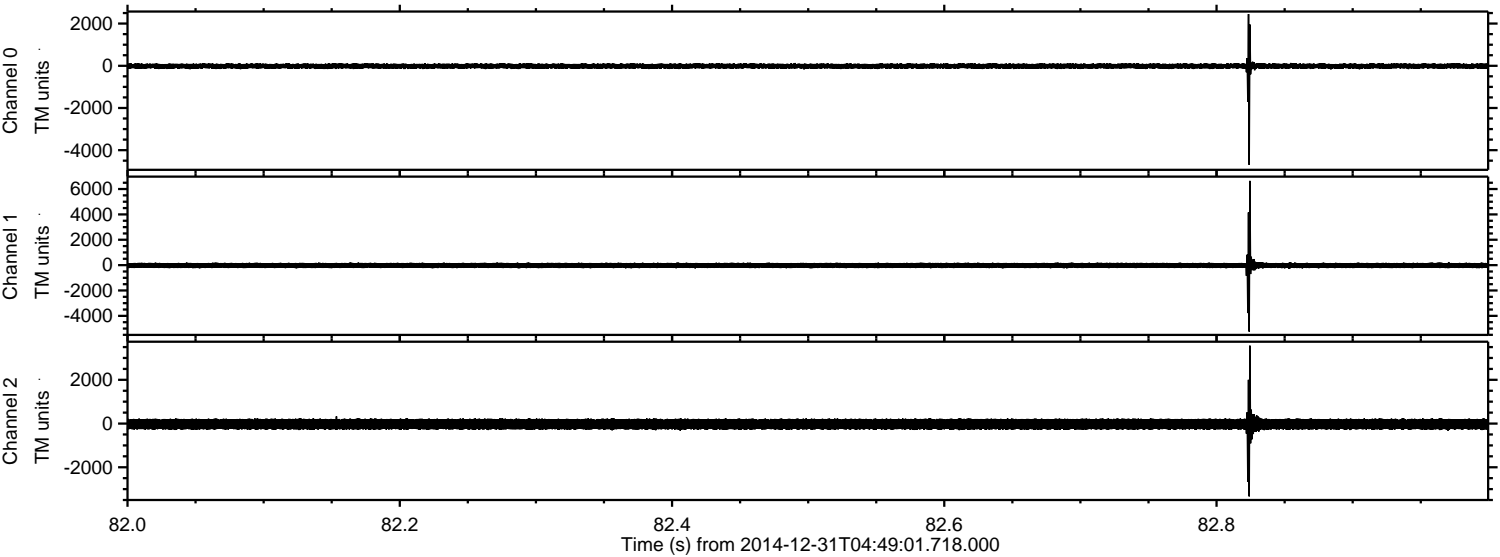

ELMAVAN 3D WAVEFORMS (Measured data sampled at 50 kHz) 49737 packets of 144 samples from 2014-12-31T04:49:01.718.000. Part 118/144

Processed Fri Jan 2 22:34:51 2015 by ELM ver.2012-10-06 from 001__elm20141231_044900__dat00.bin

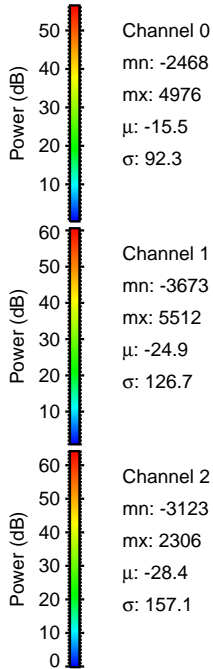
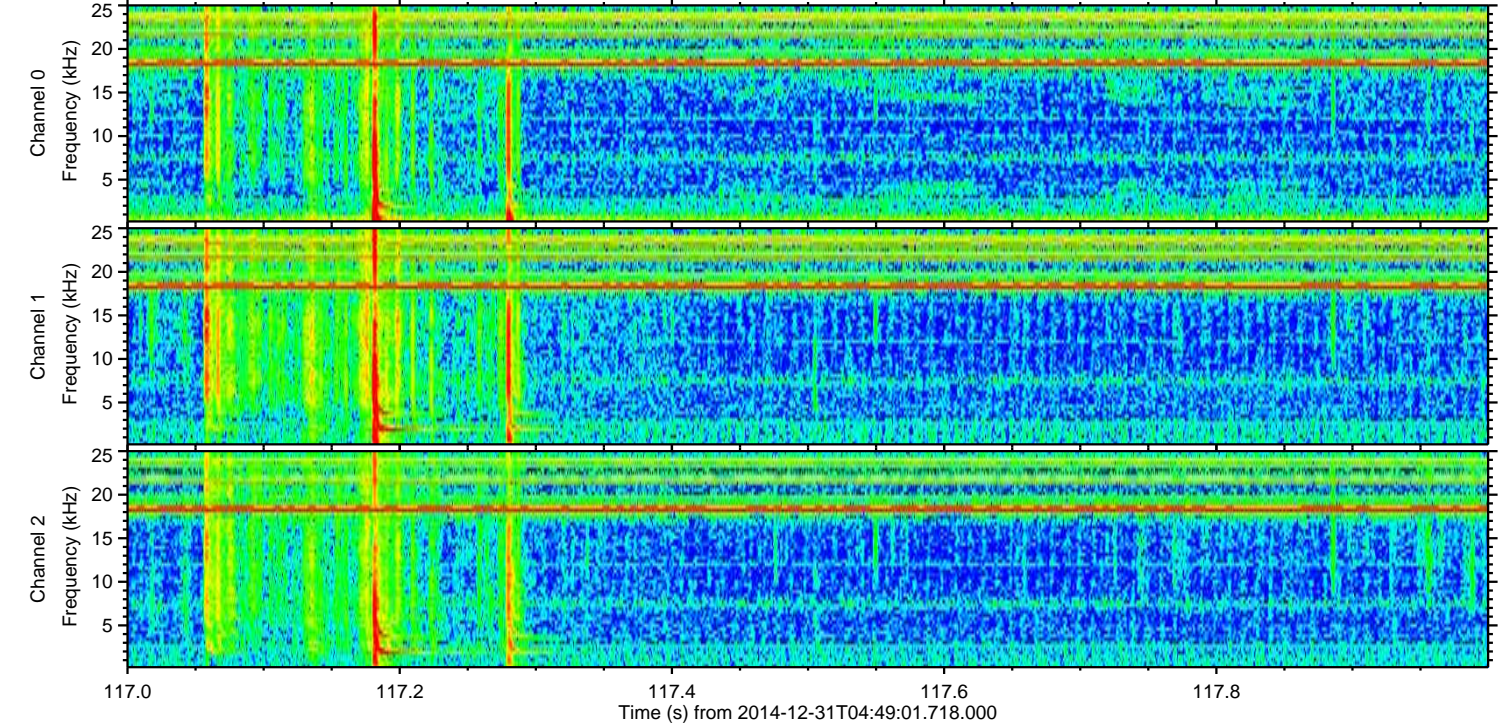
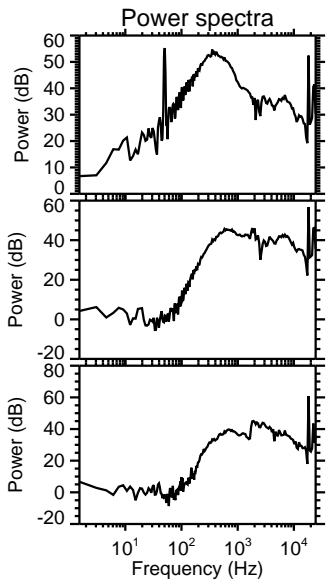
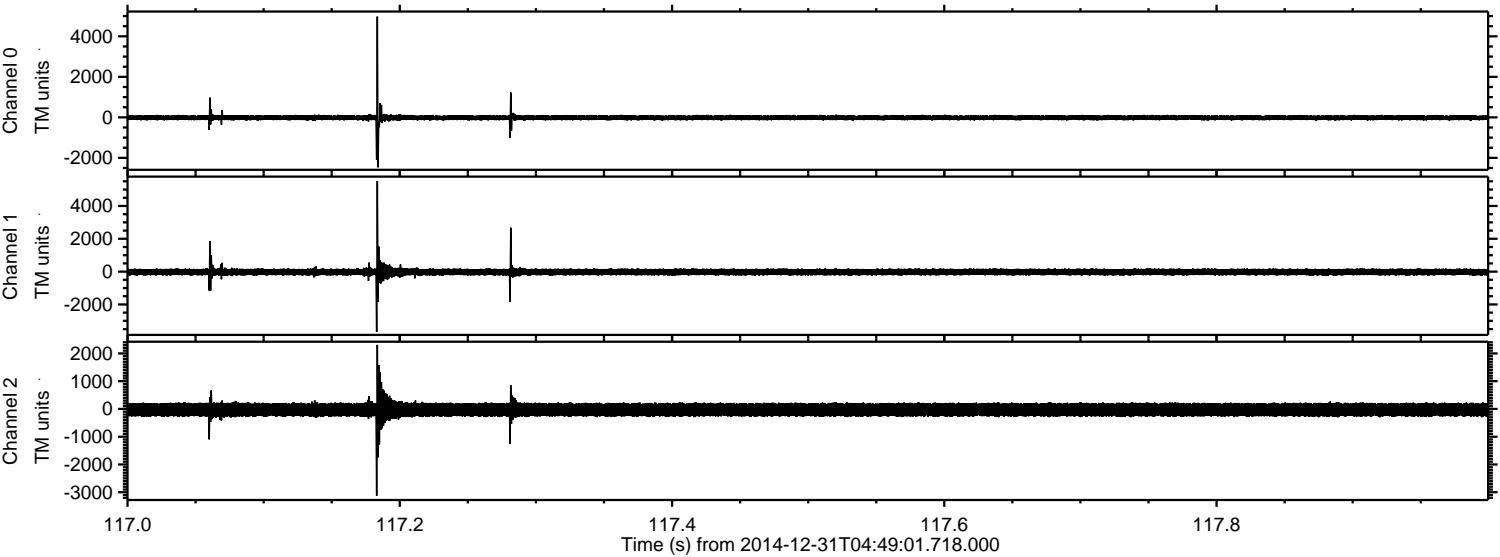

ELMAVAN 3D WAVEFORMS (Measured data sampled at 50 kHz) 49737 packets of 144 samples from 2014-12-31T04:49:01.718.000. Part 131/144

Processed Fri Jan 2 22:34:52 2015 by ELM ver.2012-10-06 from 001__elm20141231_044900__dat00.bin

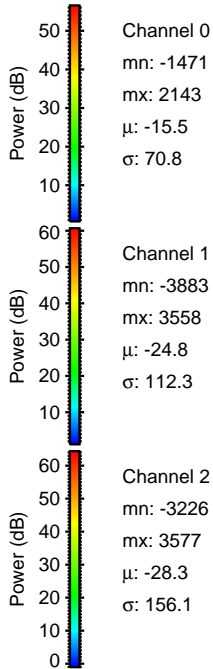
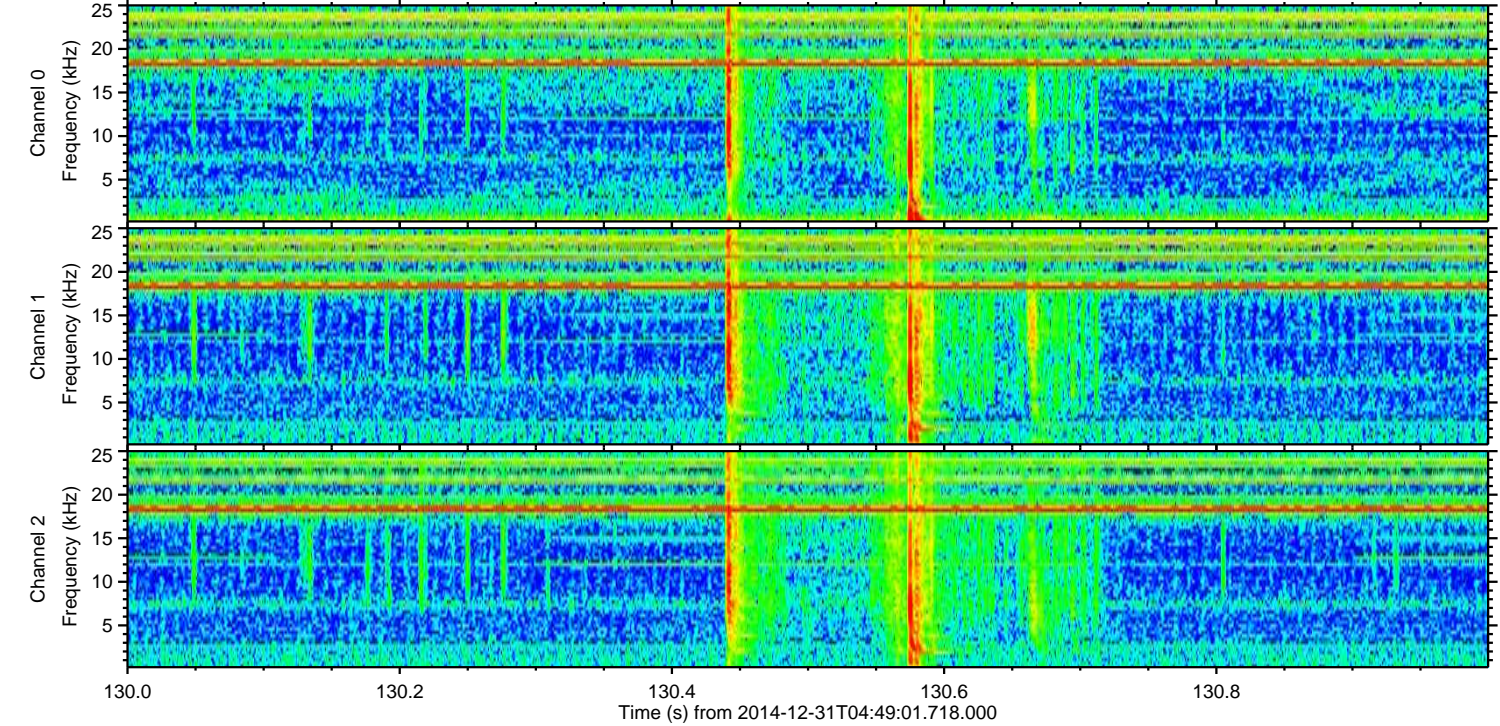
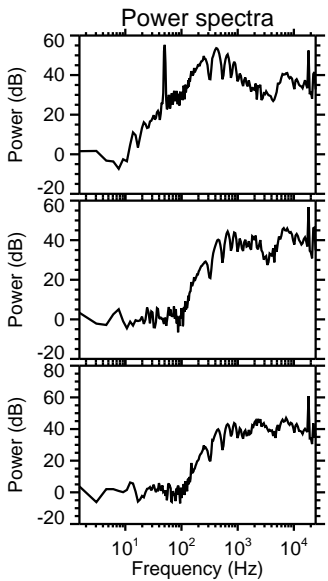
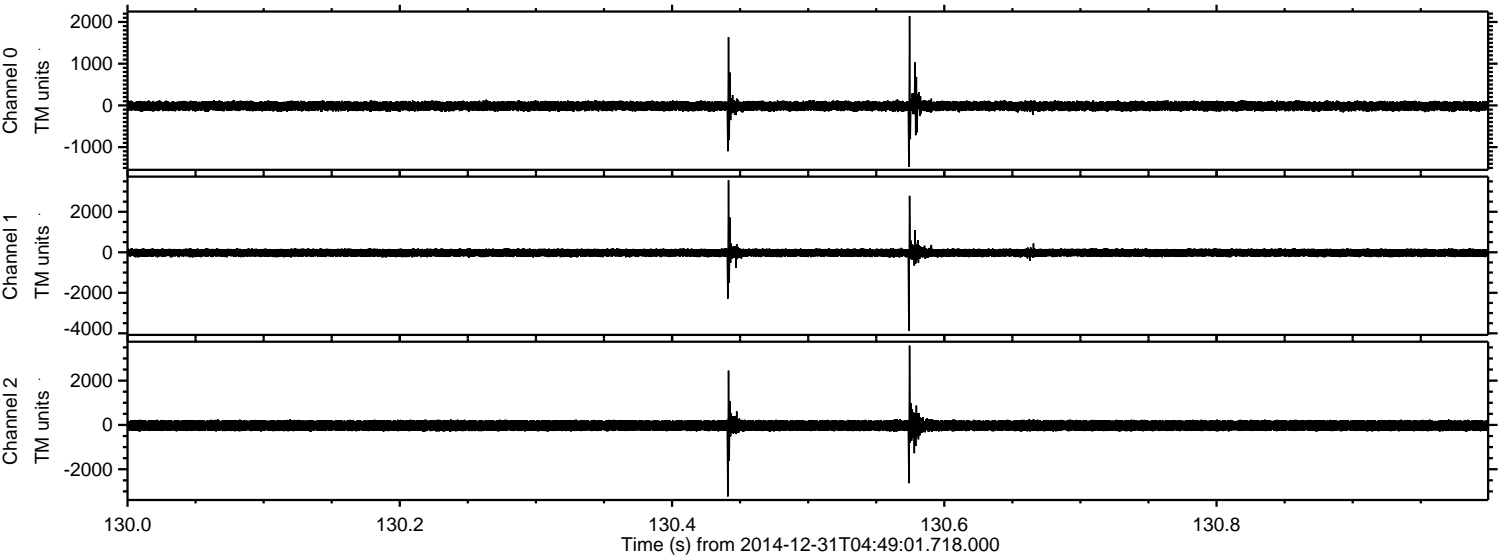

Processed Fri Jan 2 22:34:53 2015 by ELM ver.2012-10-06 from 001__elm20141231_044900__dat00.bin

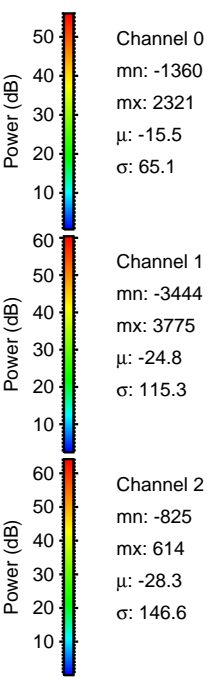
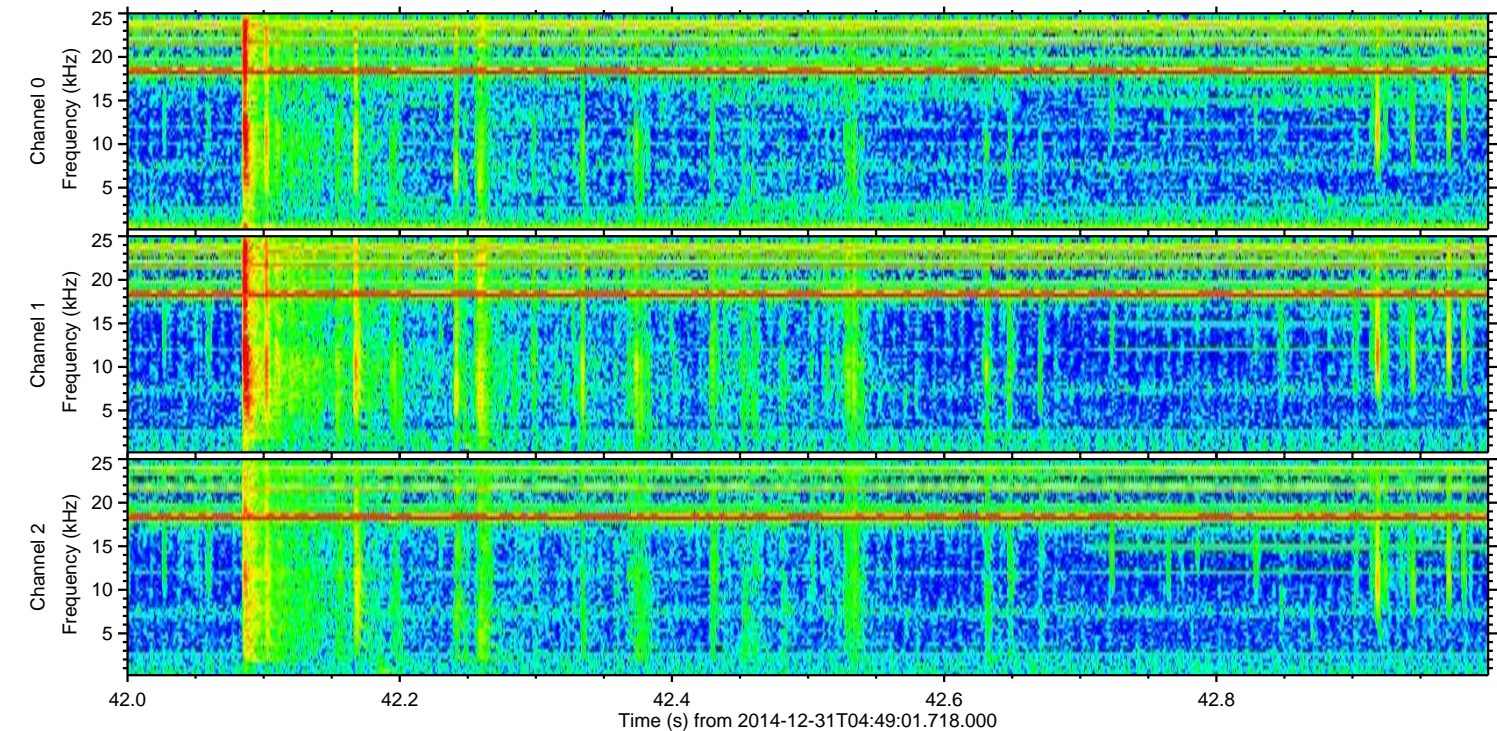
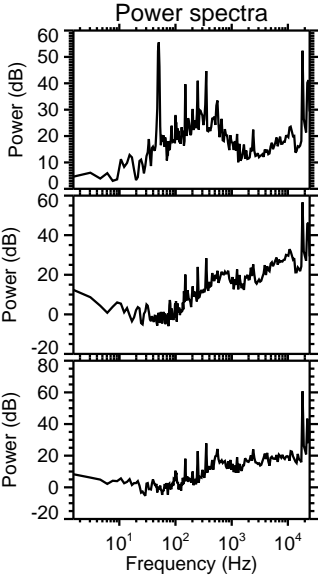
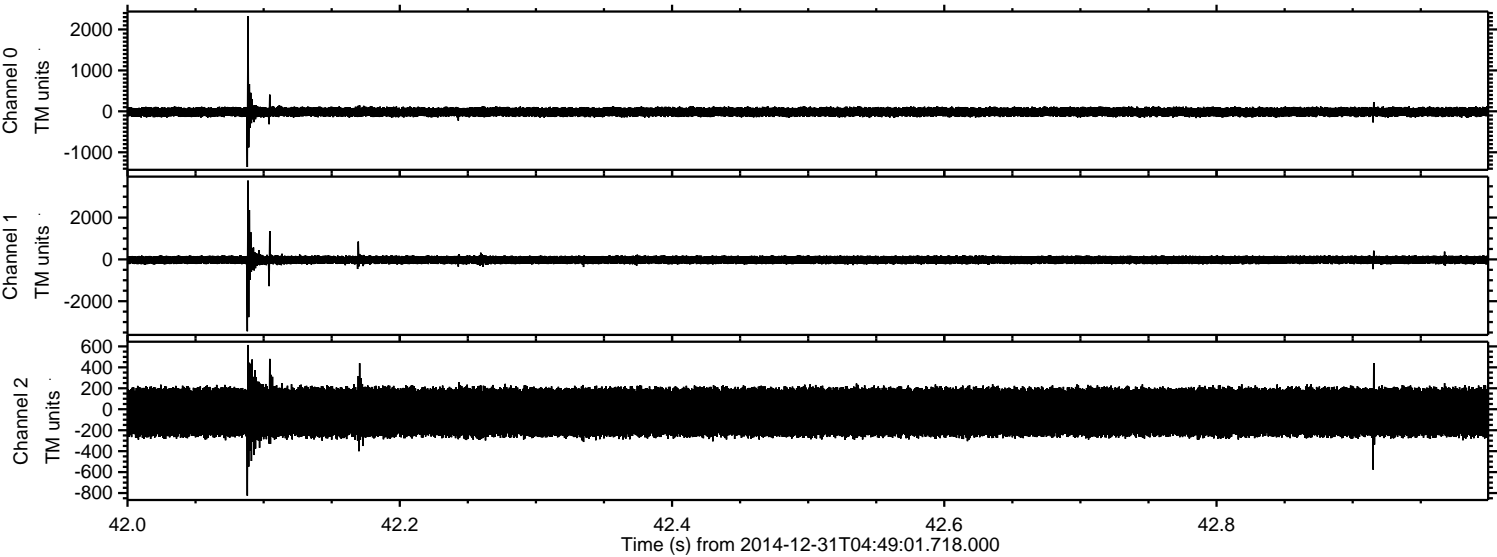

ELMAVAN 3D WAVEFORMS (Measured data sampled at 50 kHz) 49737 packets of 144 samples from 2014-12-31T04:49:01.718.000. Part 130/144

Processed Fri Jan 2 22:34:54 2015 by ELM ver.2012-10-06 from 001__elm20141231_044900__dat00.bin

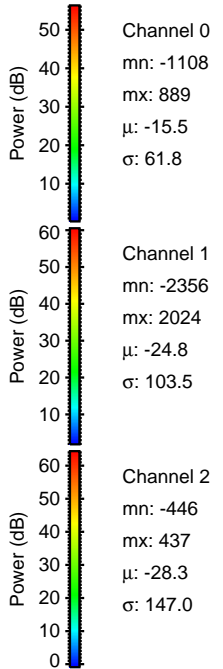
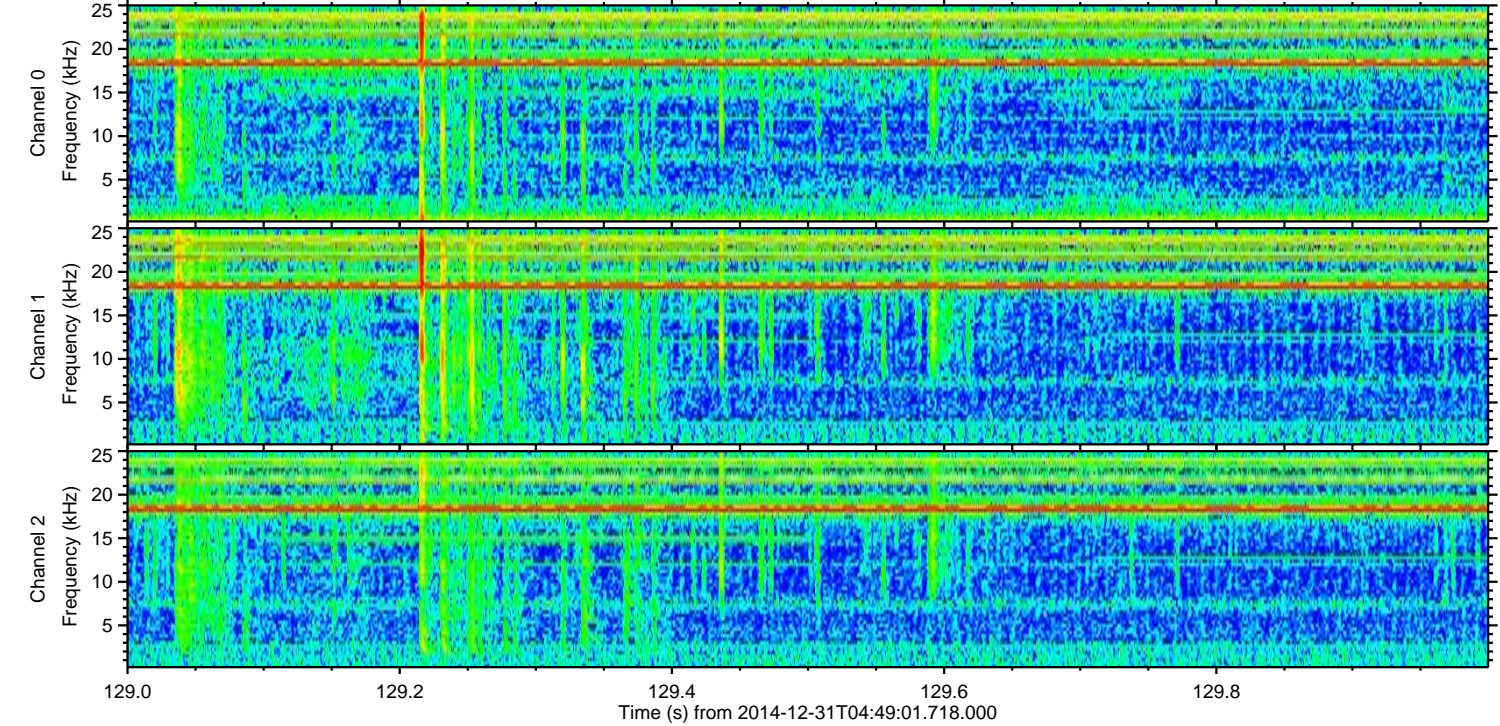
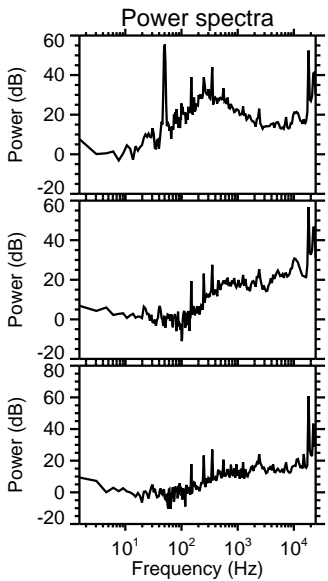
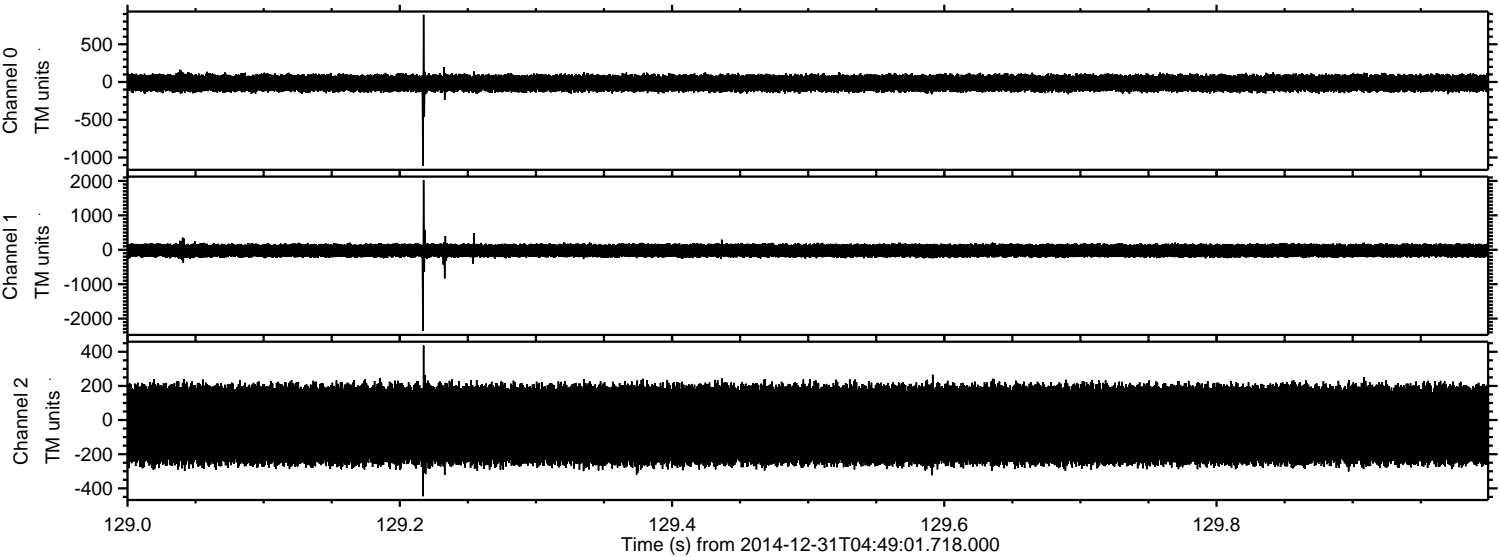

Processed Fri Jan 2 22:34:55 2015 by ELM ver.2012-10-06 from 001__elm20141231_044900__dat00.bin

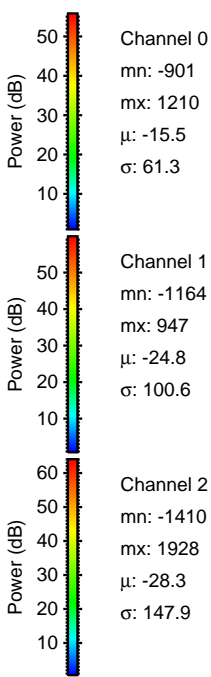
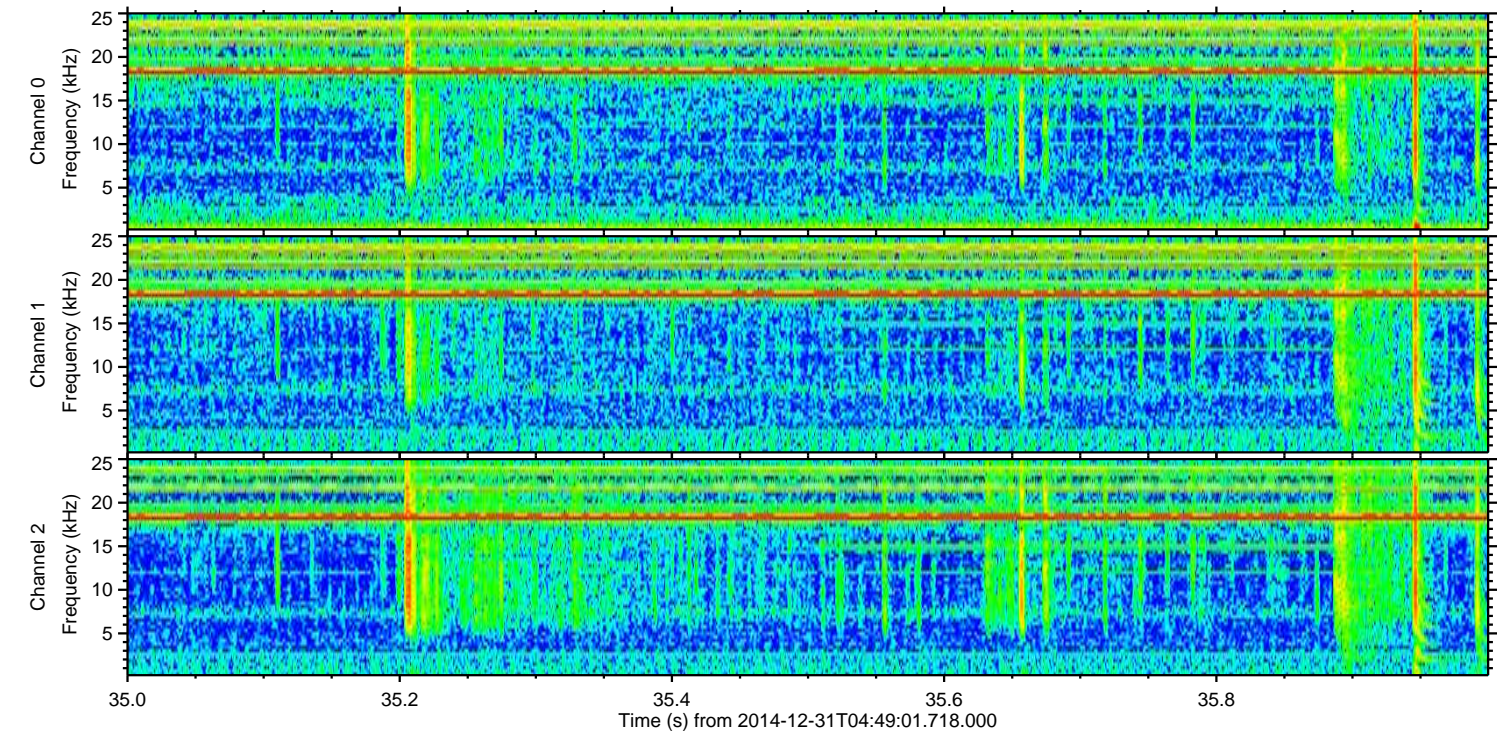
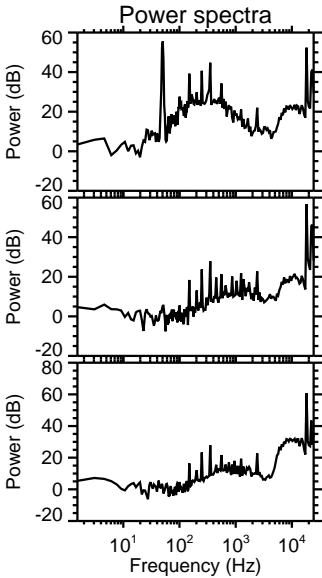
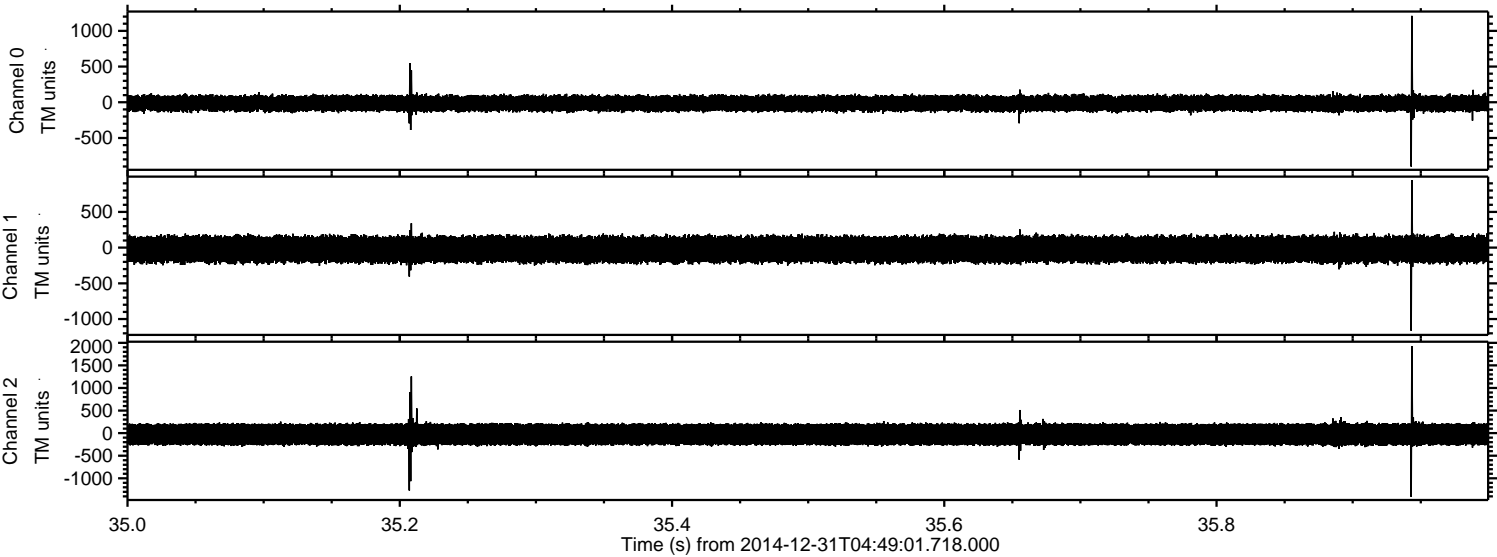

Processed Fri Jan 2 22:34:56 2015 by ELM ver.2012-10-06 from 001__elm20141231_044900__dat00.bin

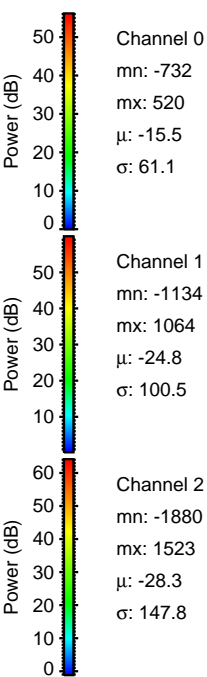
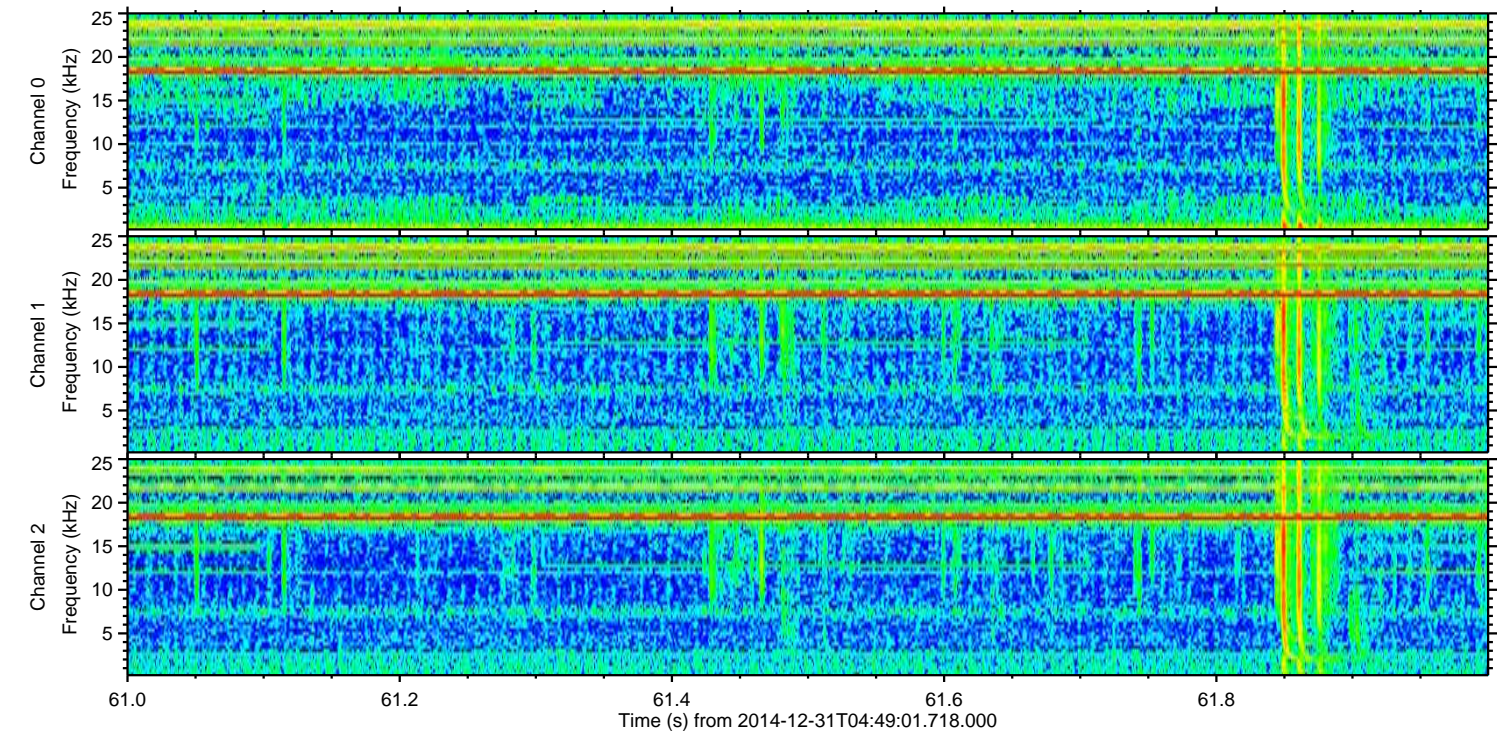
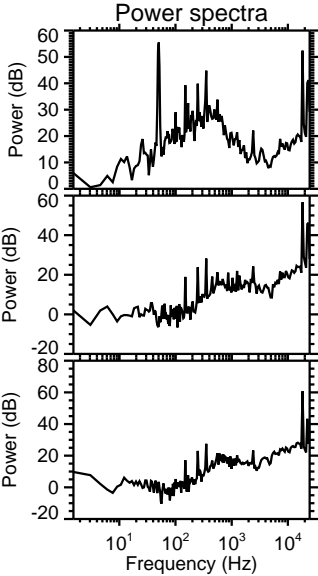
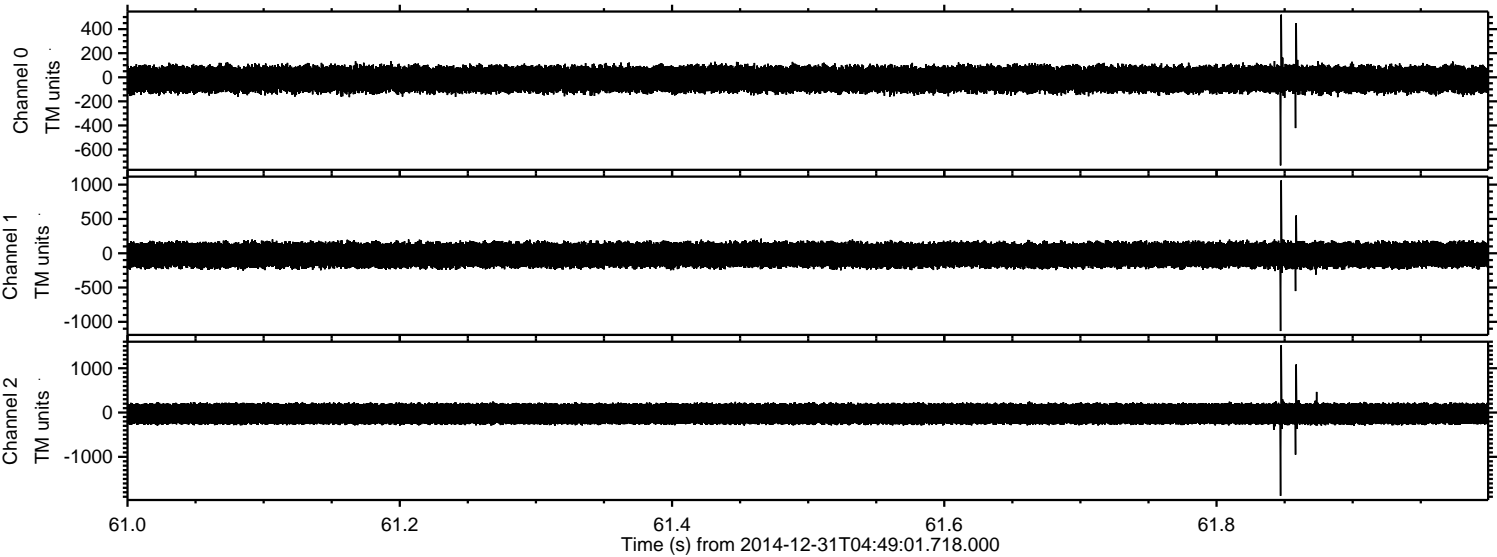

Processed Fri Jan 2 22:34:57 2015 by ELM ver.2012-10-06 from 001__elm20141231_044900__dat00.bin

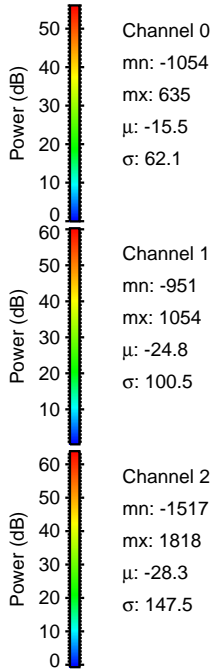
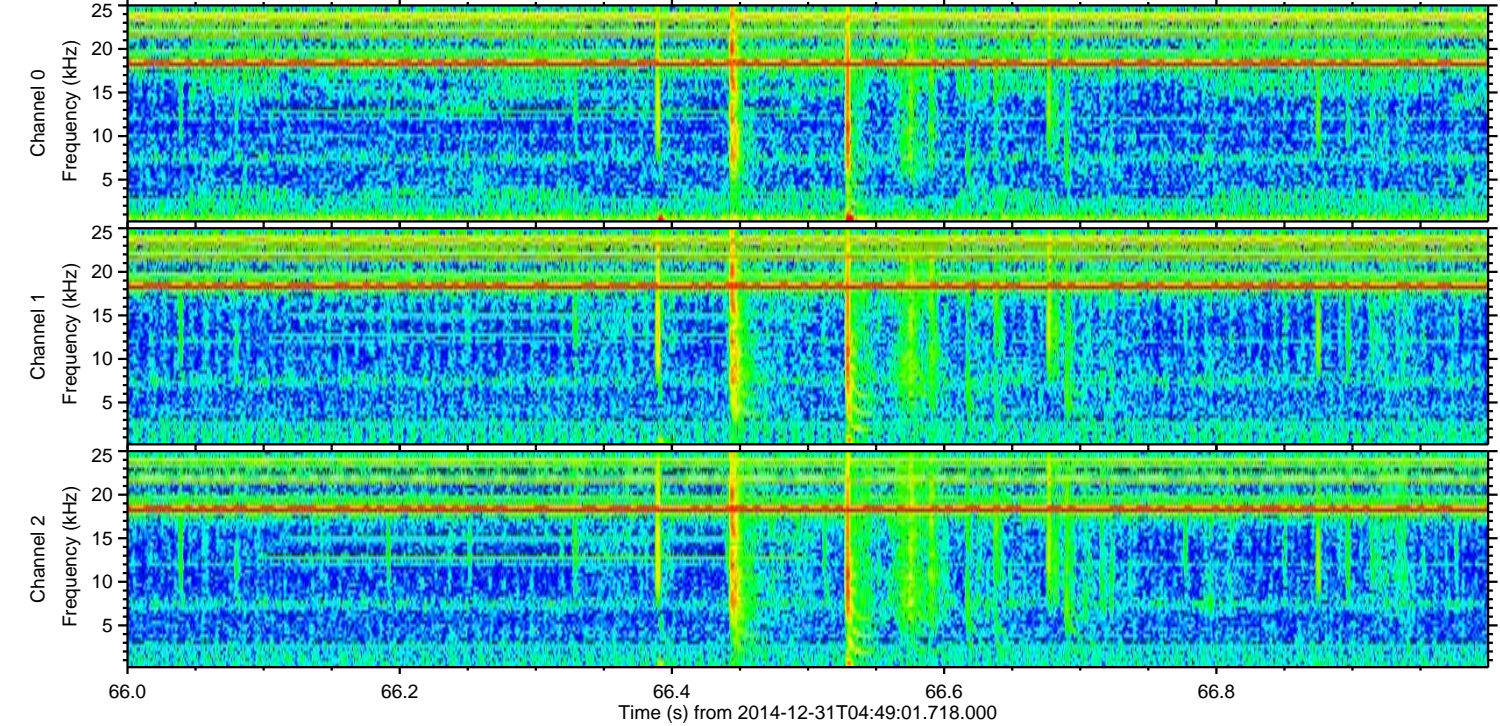
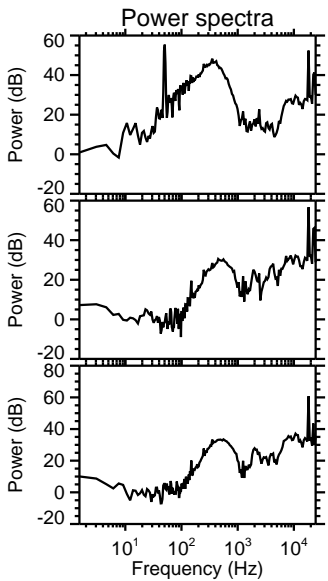
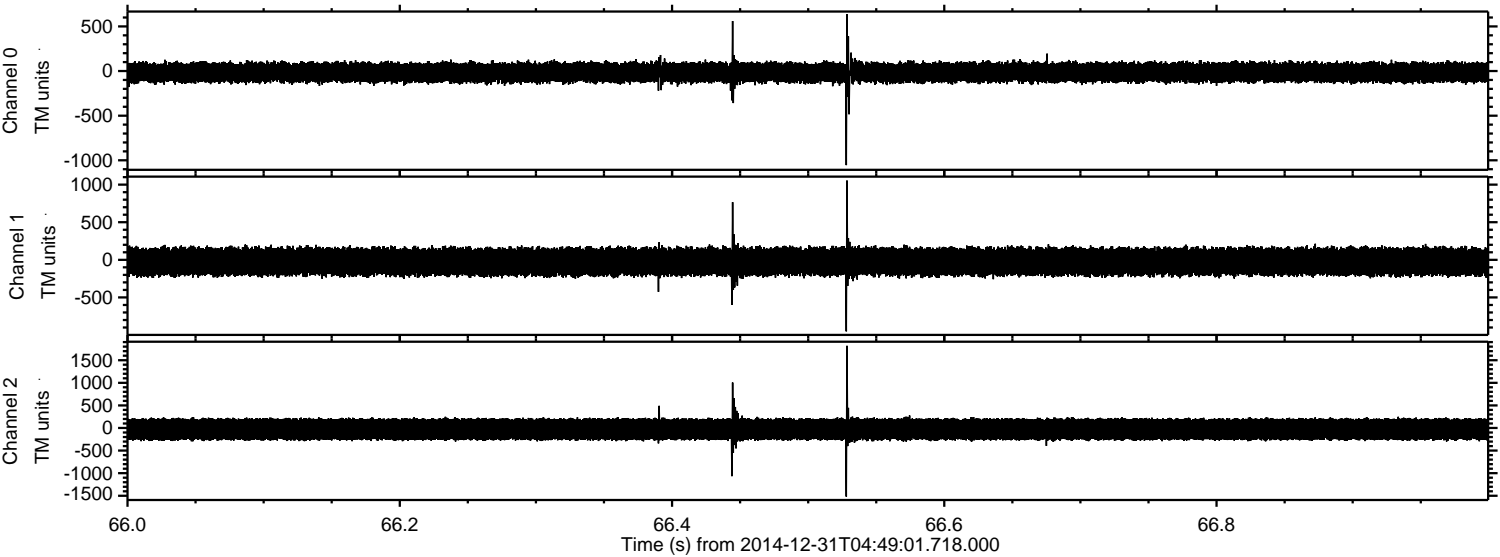

Channel 0
mn: -1054
mx: 635
 μ : -15.5
 σ : 62.1

Channel 1
mn: -951
mx: 1054
 μ : -24.8
 σ : 100.5

Channel 2
mn: -1517
mx: 1818
 μ : -28.3
 σ : 147.5

Processed Fri Jan 2 22:34:58 2015 by ELM ver.2012-10-06 from 001__elm20141231_044900__dat00.bin

