

ELMAVAN 3D WAVEFORMS (Measured data sampled at 50 kHz) 49811 packets of 144 samples from 2014-12-31T04:39:01.395.000.

Processed Fri Jan 2 22:29:25 2015 by ELM ver.2012-10-06 from 001__elm20141231_043900__dat00.bin

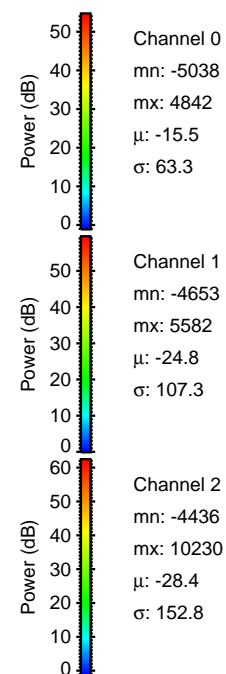

Processed Fri Jan 2 22:29:37 2015 by ELM ver.2012-10-06 from 001__elm20141231_043900__dat00.bin

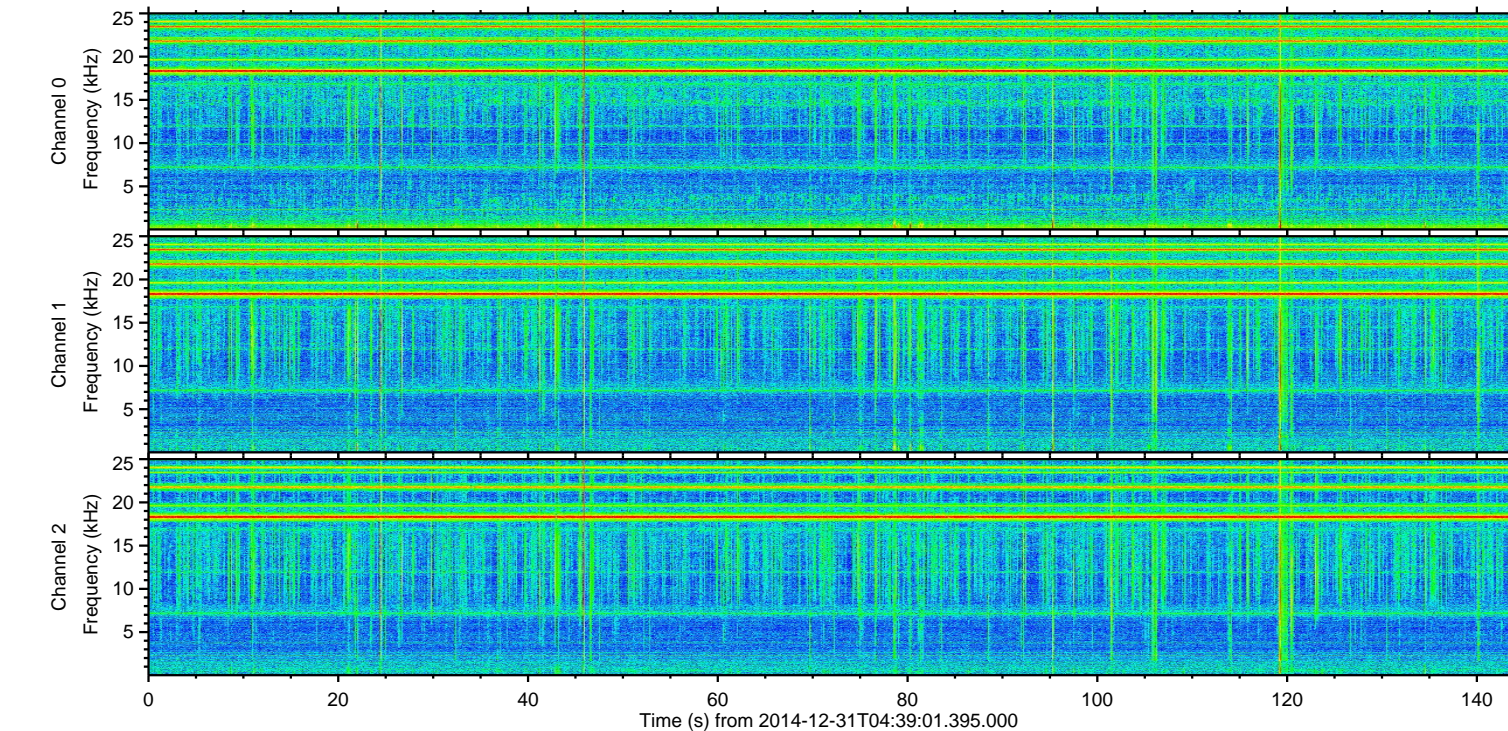
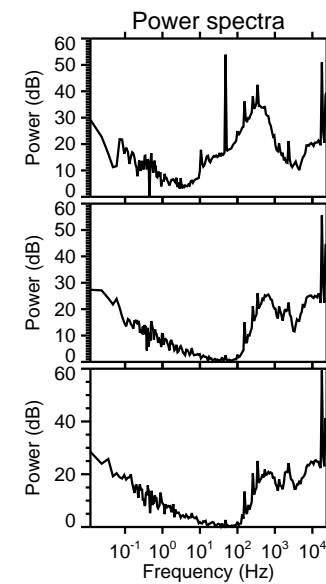
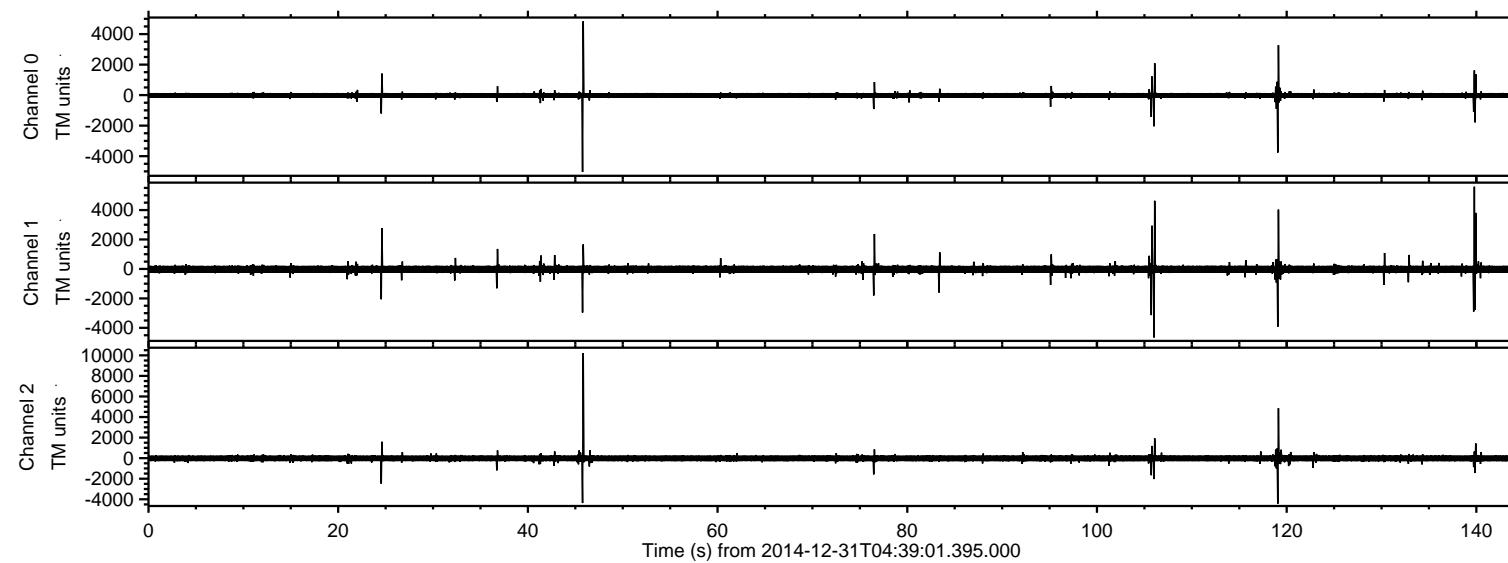
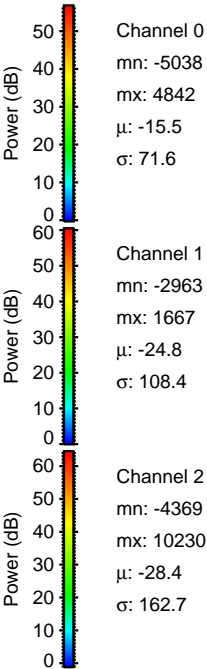
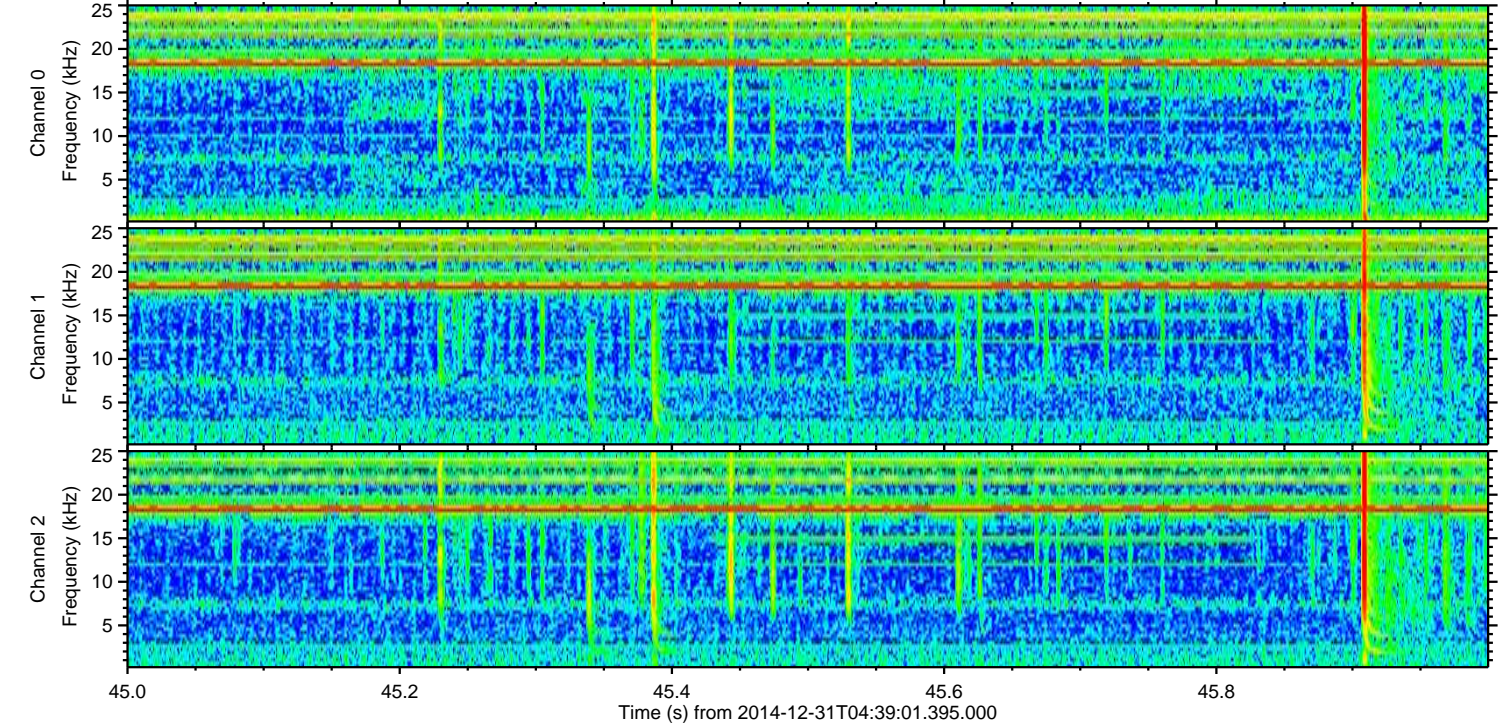
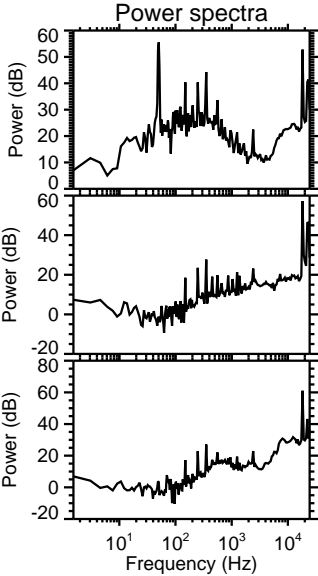
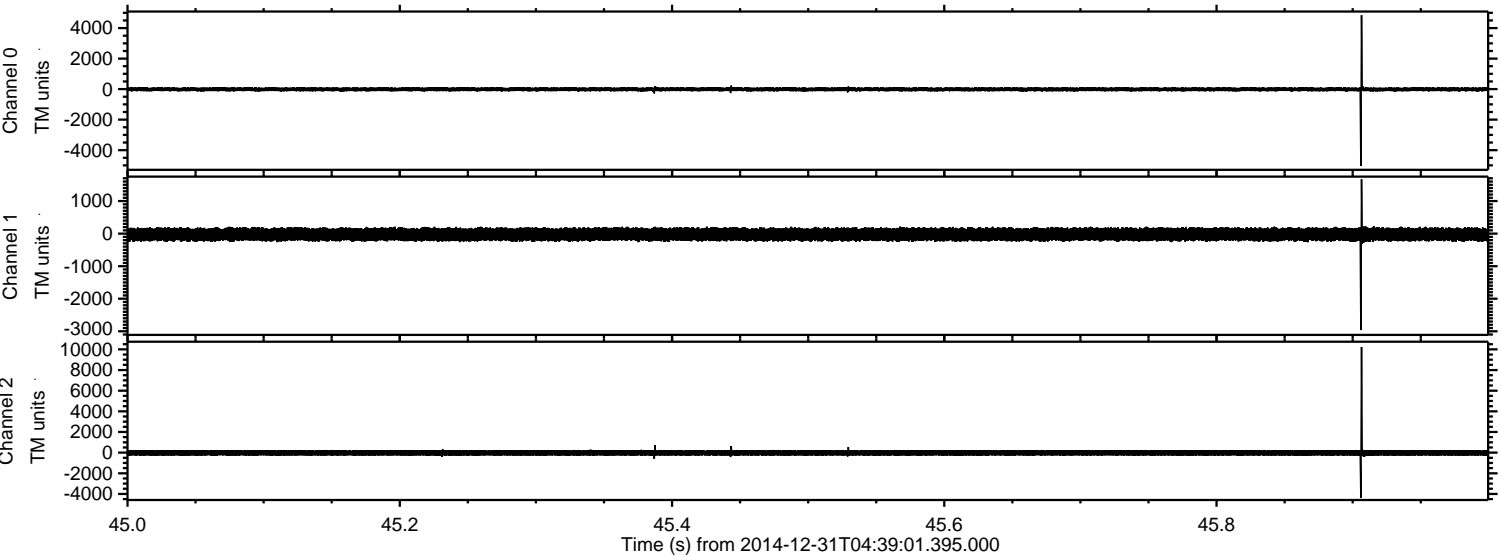

ELMAVAN 3D WAVEFORMS (Measured data sampled at 50 kHz) 49811 packets of 144 samples from 2014-12-31T04:39:01.395.000. Part 140/144

Processed Fri Jan 2 22:29:38 2015 by ELM ver.2012-10-06 from 001__elm20141231_043900__dat00.bin

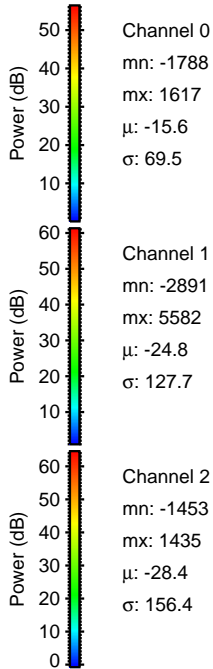
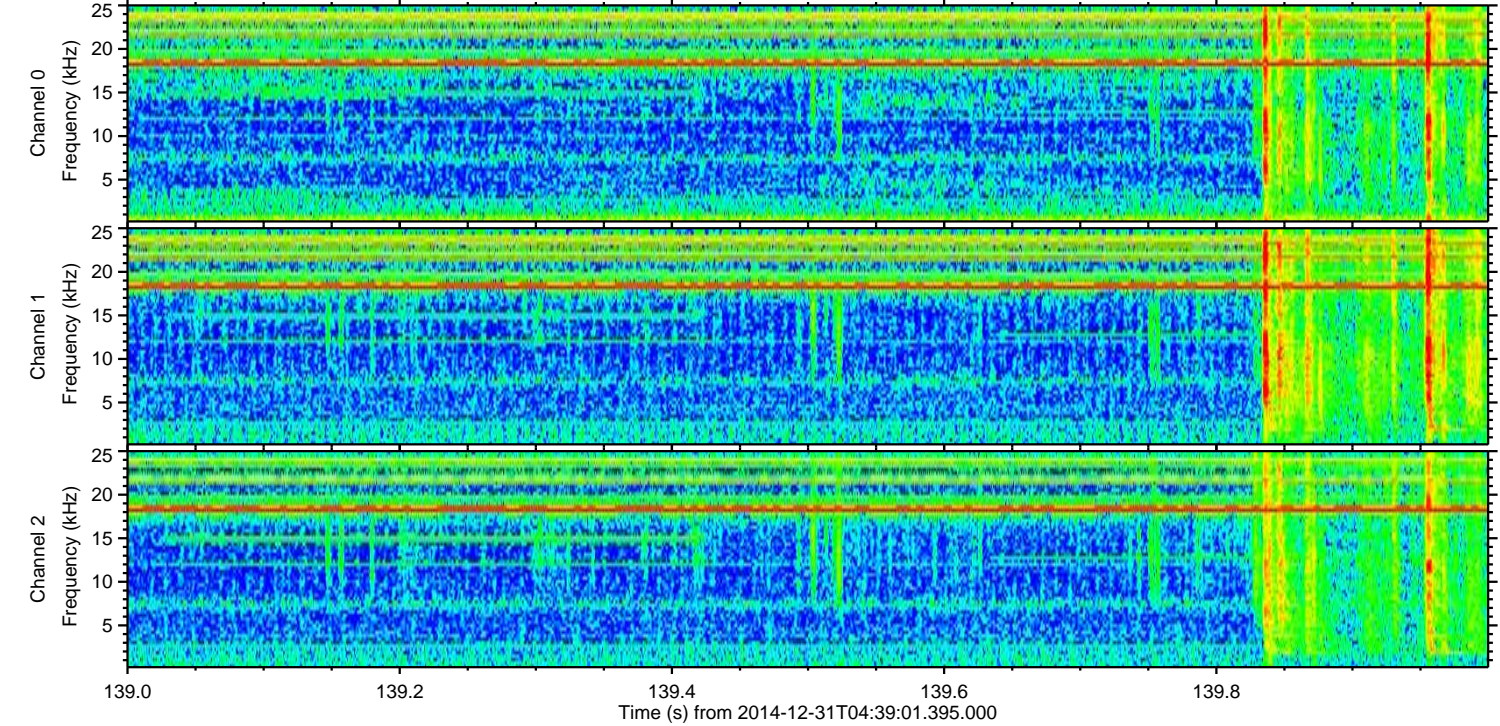
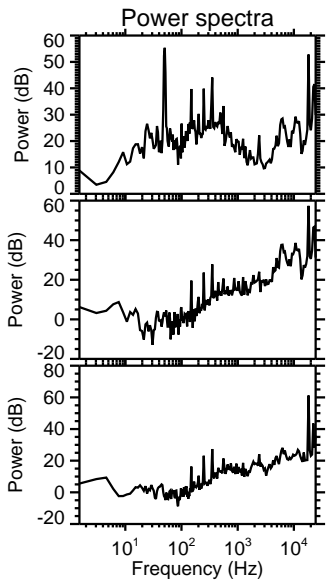
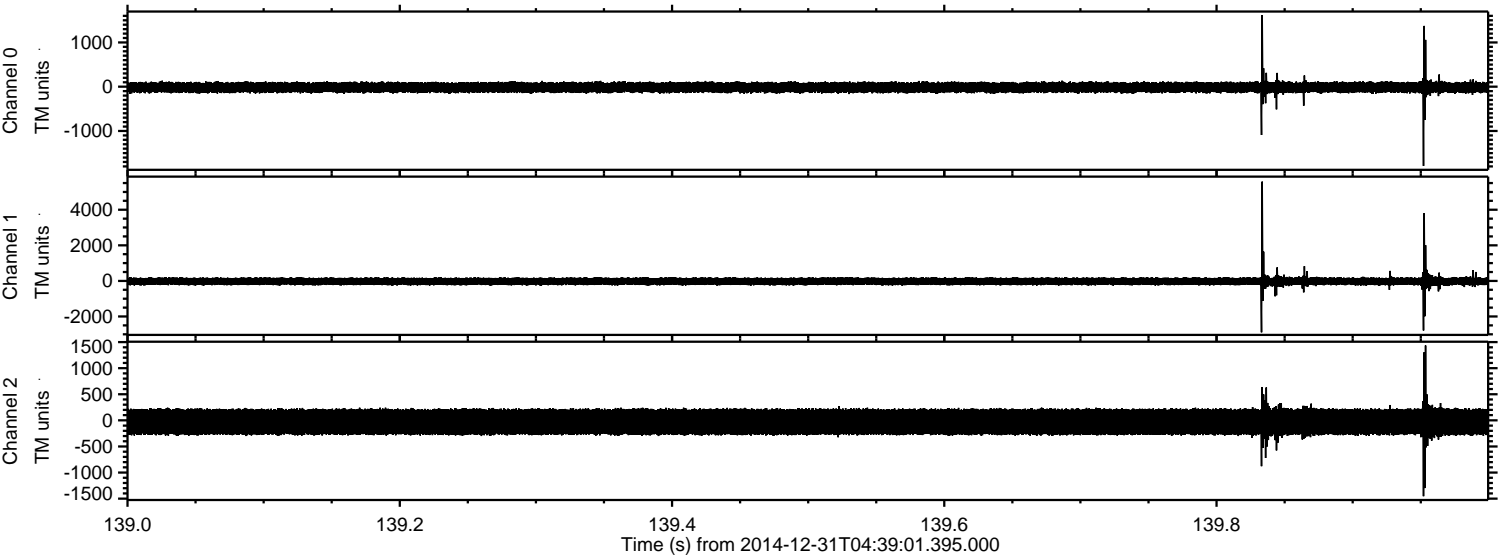

ELMAVAN 3D WAVEFORMS (Measured data sampled at 50 kHz) 49811 packets of 144 samples from 2014-12-31T04:39:01.395.000. Part 120/144

Processed Fri Jan 2 22:29:39 2015 by ELM ver.2012-10-06 from 001__elm20141231_043900__dat00.bin

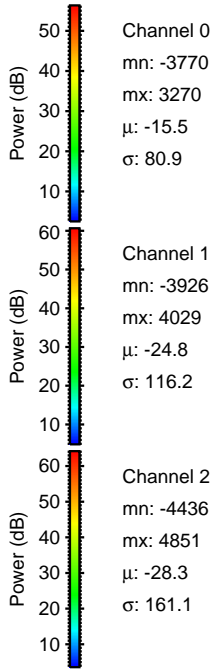
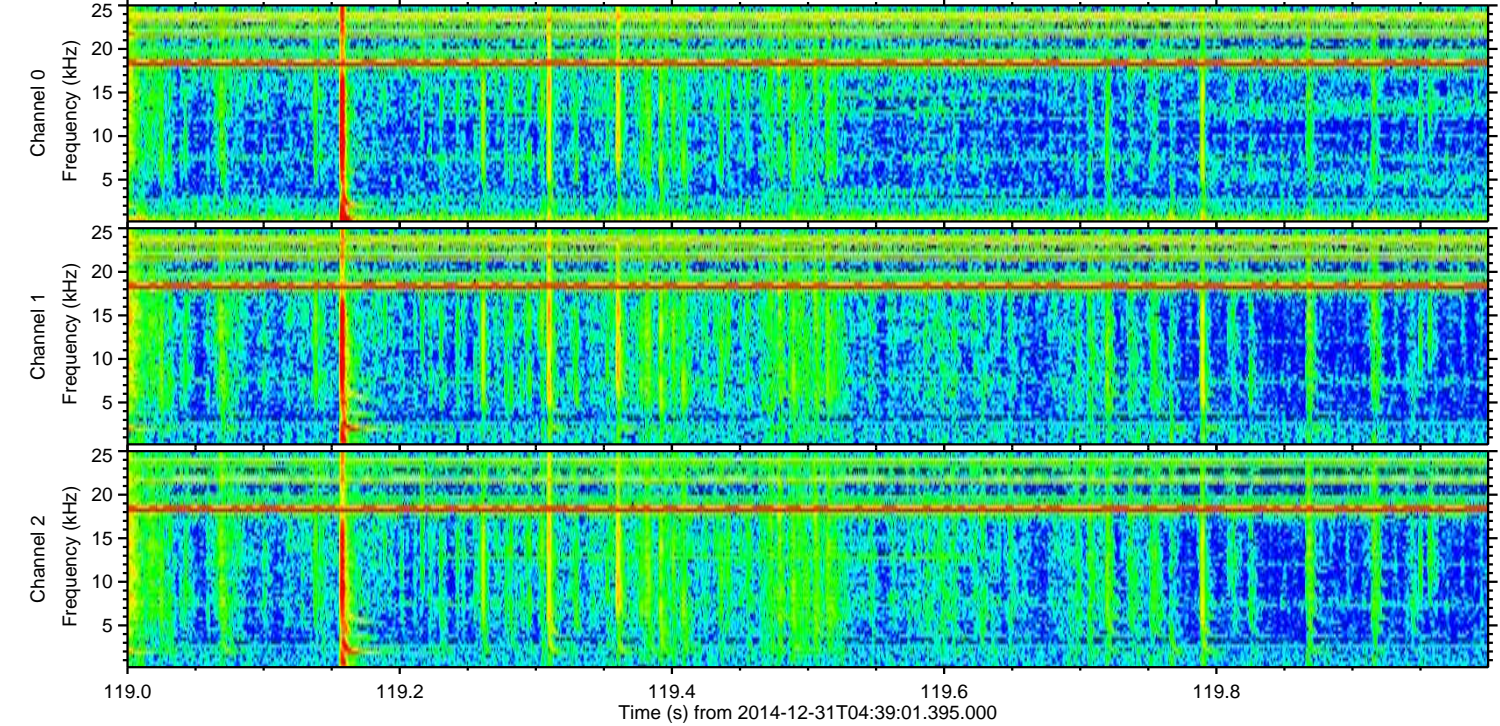
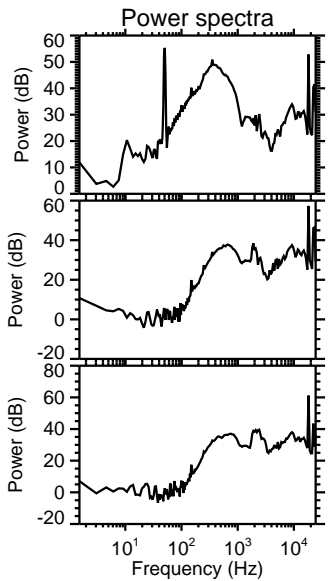
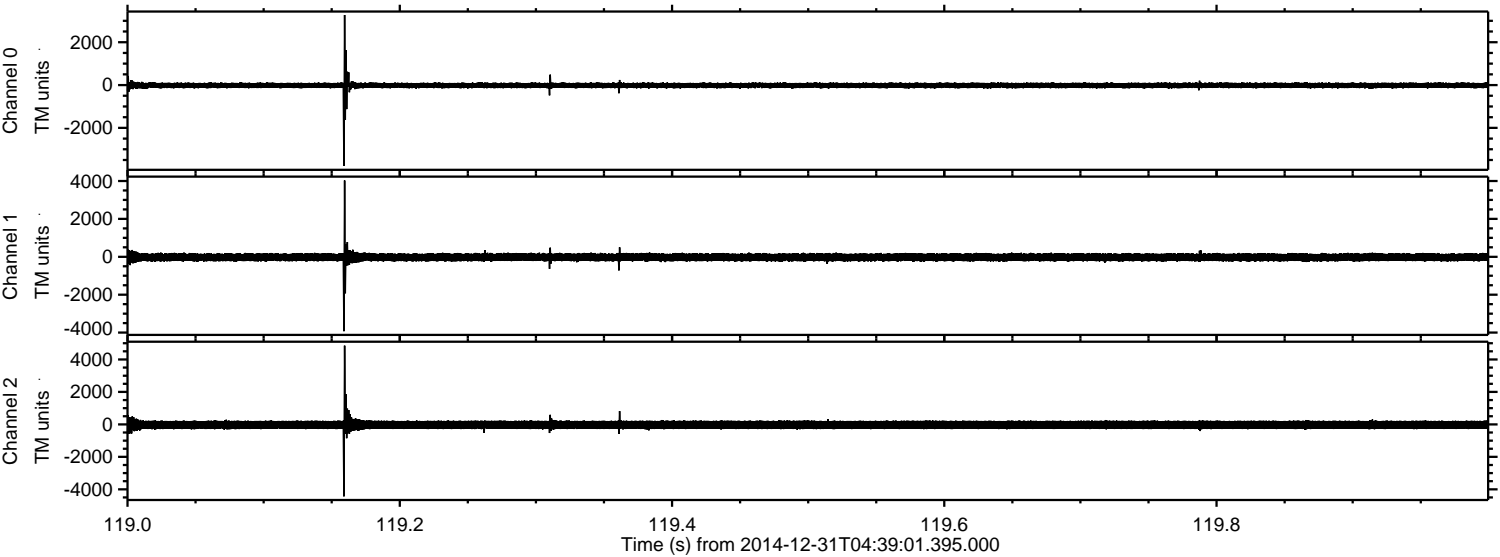

ELMAVAN 3D WAVEFORMS (Measured data sampled at 50 kHz) 49811 packets of 144 samples from 2014-12-31T04:39:01.395.000. Part 107/144

Processed Fri Jan 2 22:29:40 2015 by ELM ver.2012-10-06 from 001__elm20141231_043900__dat00.bin

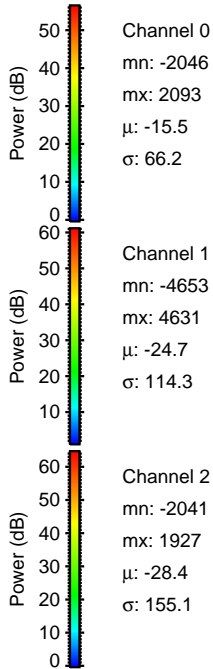
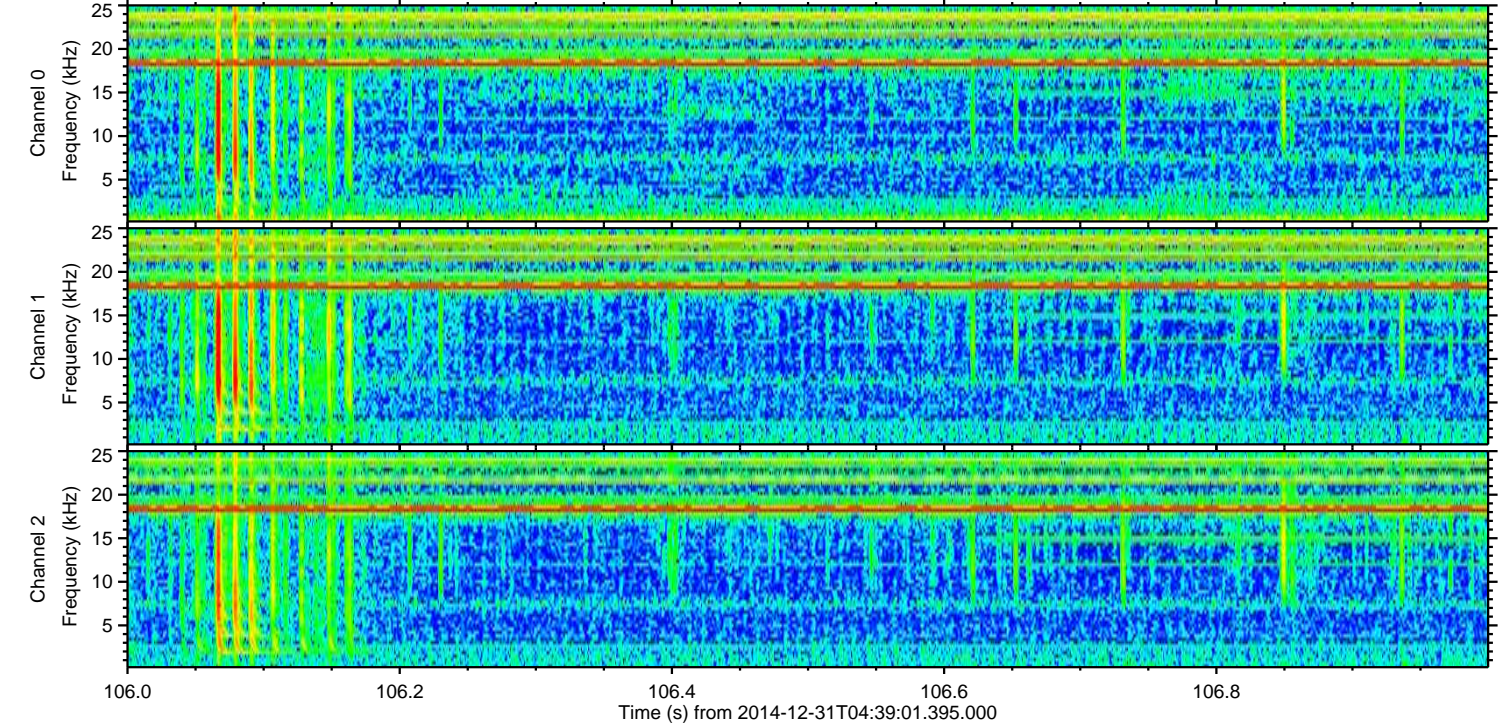
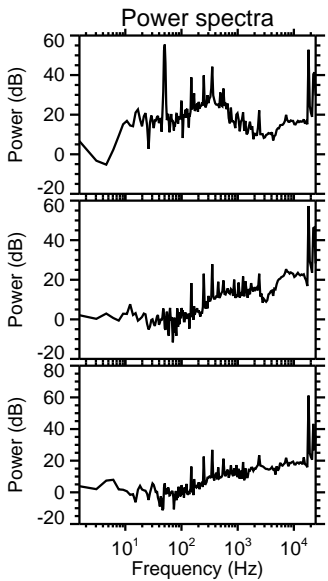
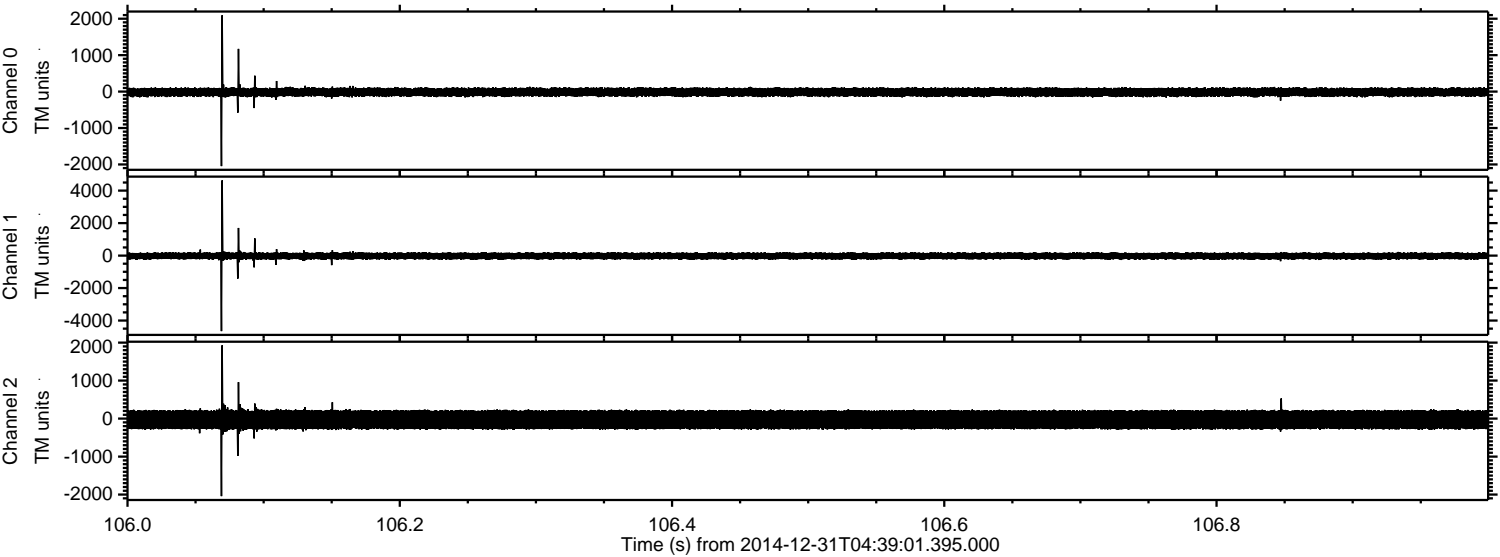

Processed Fri Jan 2 22:29:41 2015 by ELM ver.2012-10-06 from 001__elm20141231_043900__dat00.bin

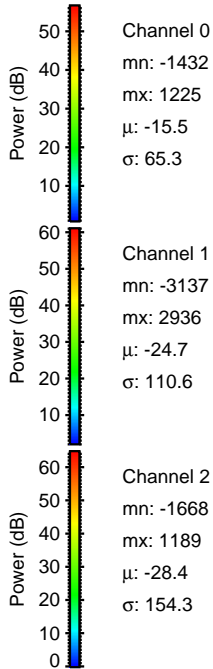
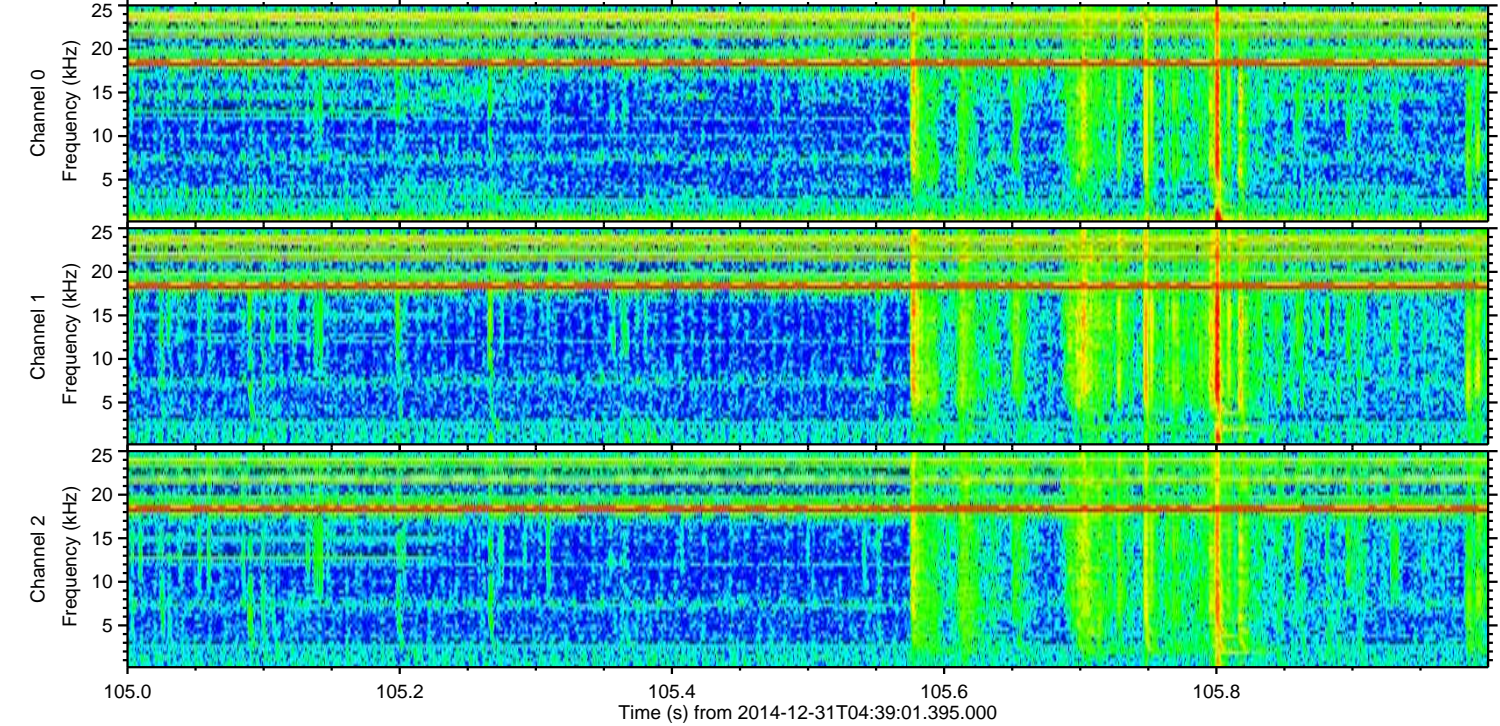
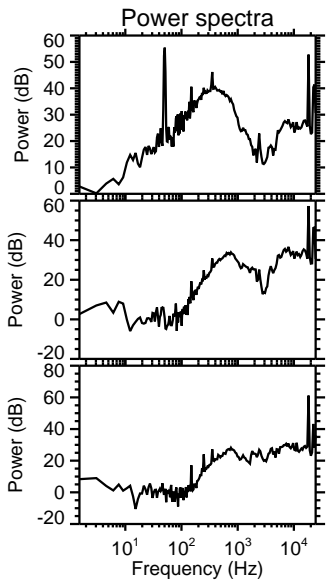
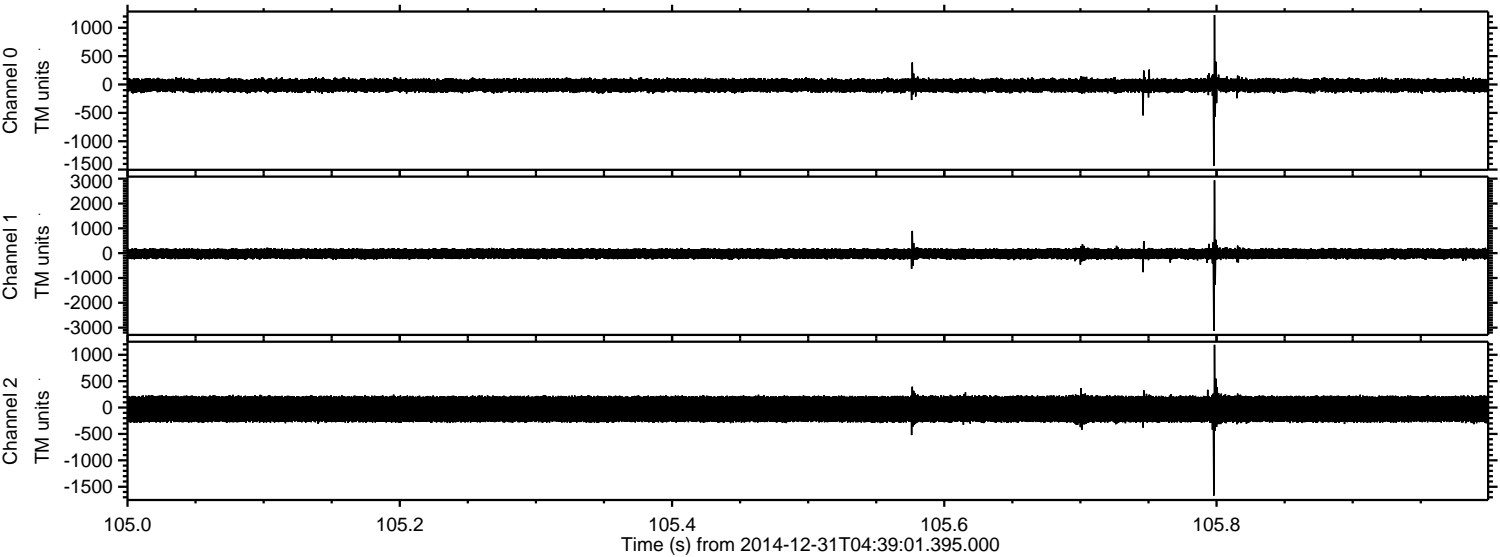

ELMAVAN 3D WAVEFORMS (Measured data sampled at 50 kHz) 49811 packets of 144 samples from 2014-12-31T04:39:01.395.000. Part 141/144

Processed Fri Jan 2 22:29:42 2015 by ELM ver.2012-10-06 from 001__elm20141231_043900__dat00.bin

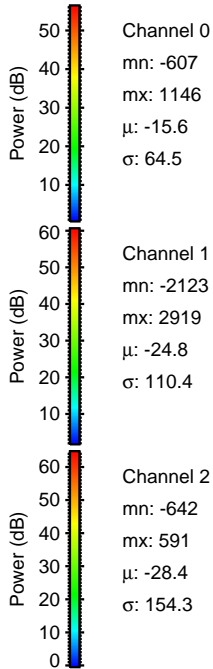
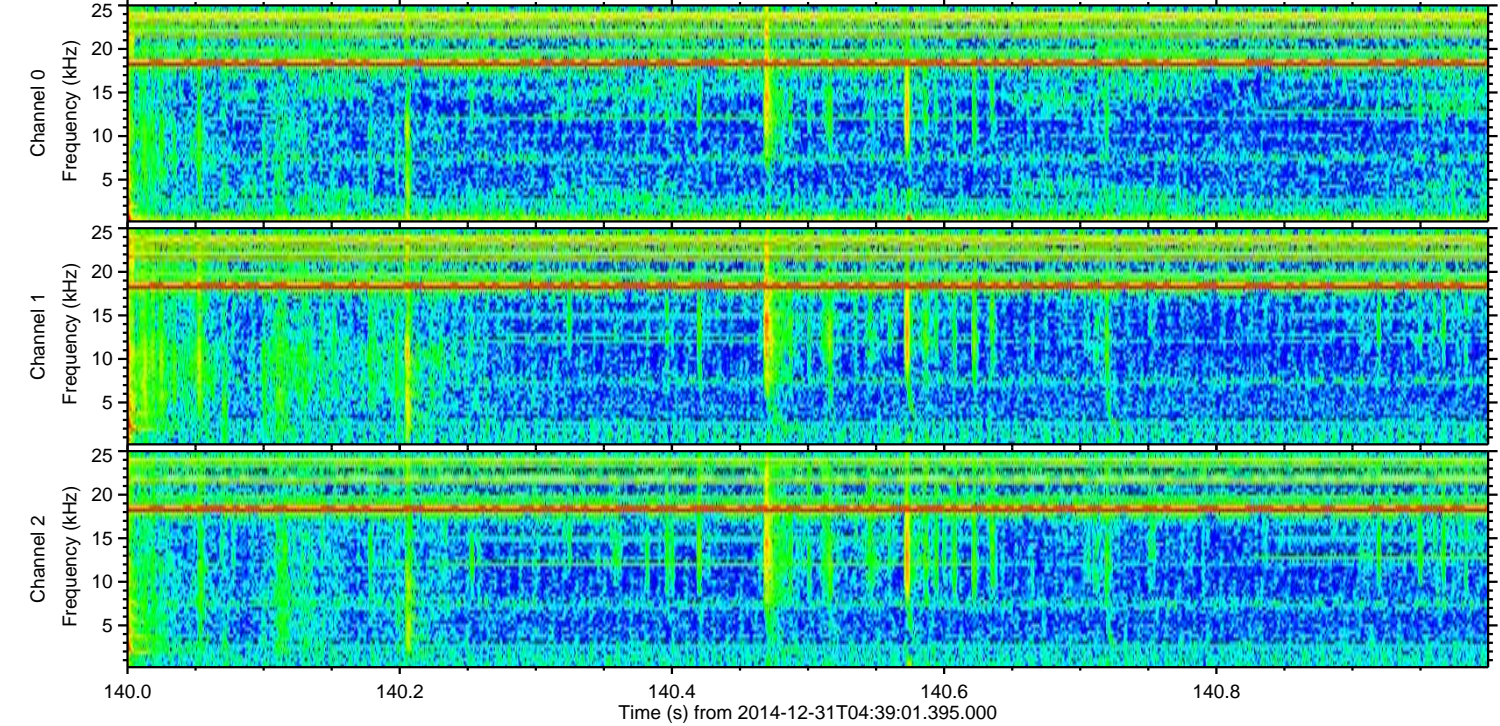
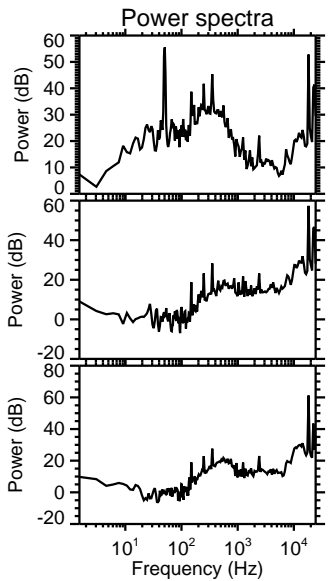
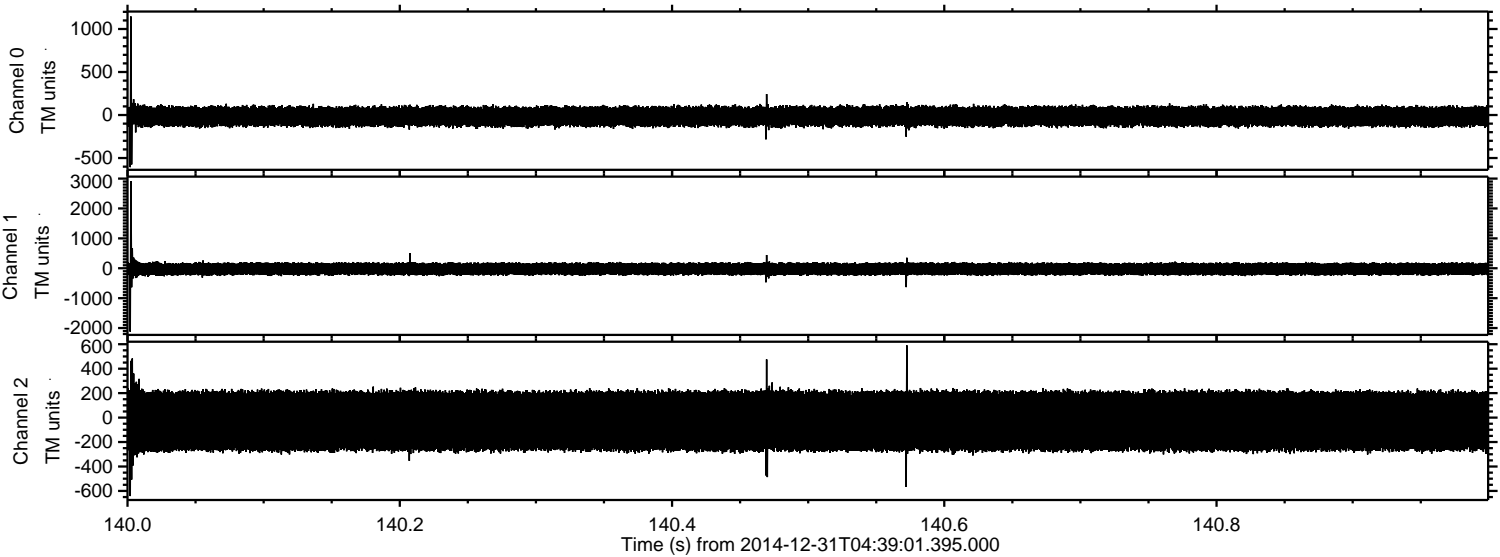

Processed Fri Jan 2 22:29:42 2015 by ELM ver.2012-10-06 from 001__elm20141231_043900__dat00.bin

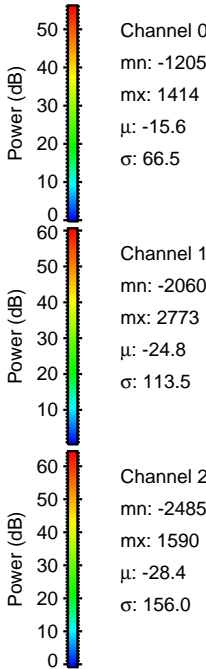
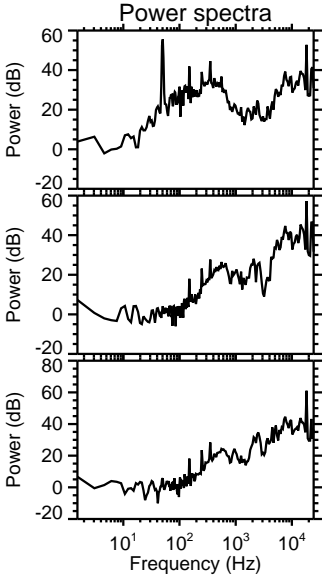
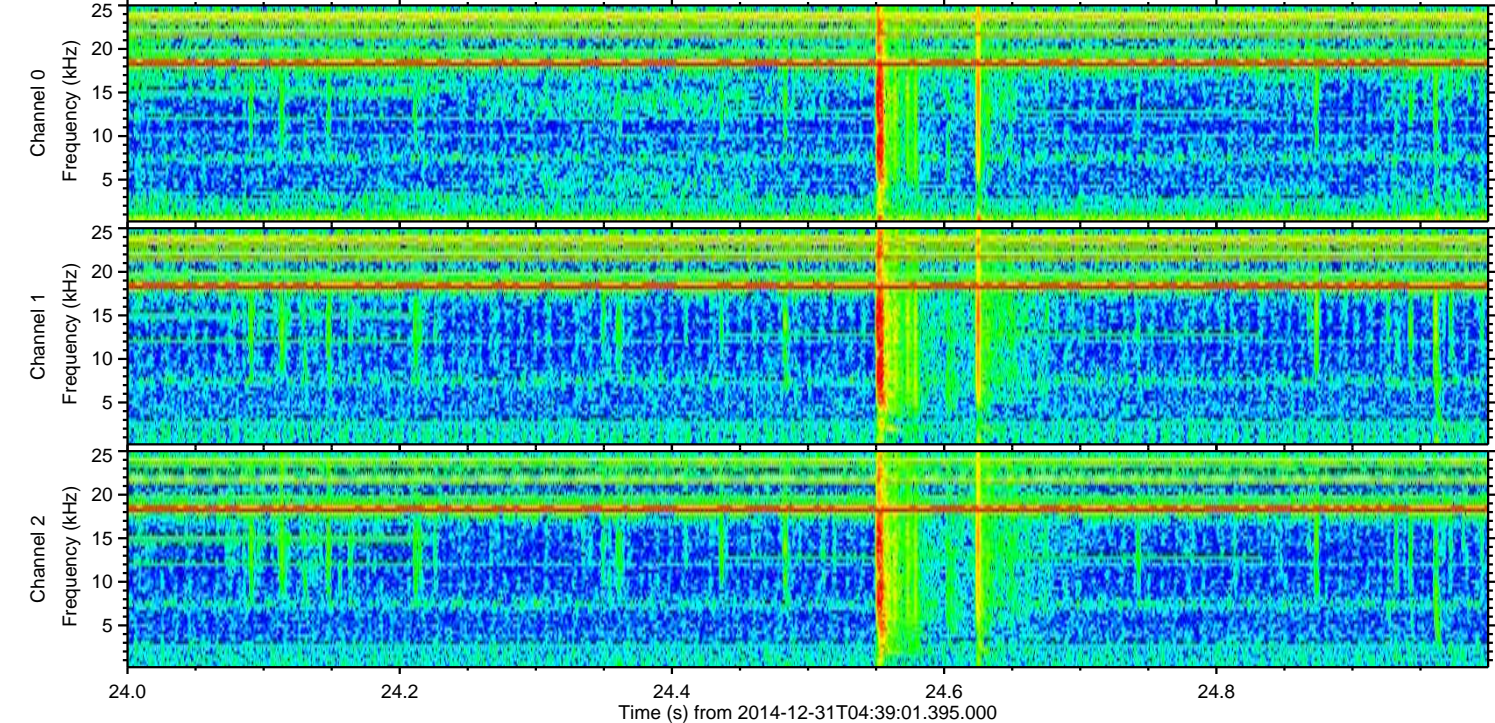
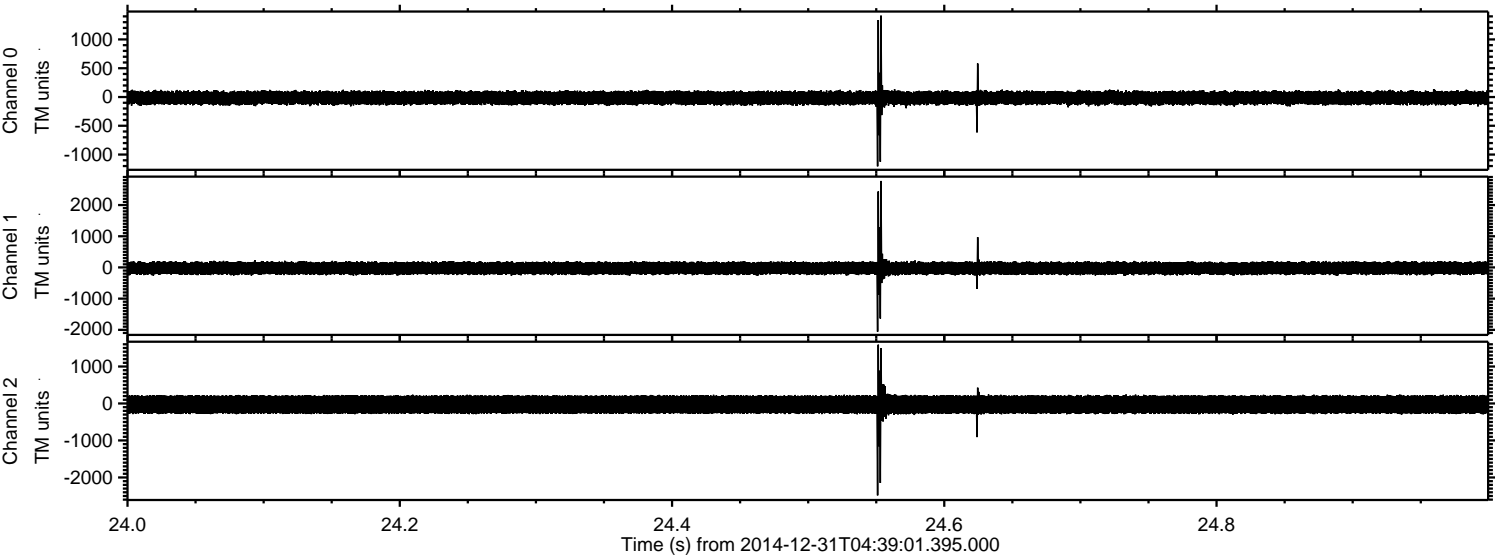

Channel 0
mn: -1205
mx: 1414
 μ : -15.6
 σ : 66.5

Channel 1
mn: -2060
mx: 2773
 μ : -24.8
 σ : 113.5

Channel 2
mn: -2485
mx: 1590
 μ : -28.4
 σ : 156.0

Processed Fri Jan 2 22:29:43 2015 by ELM ver.2012-10-06 from 001__elm20141231_043900__dat00.bin

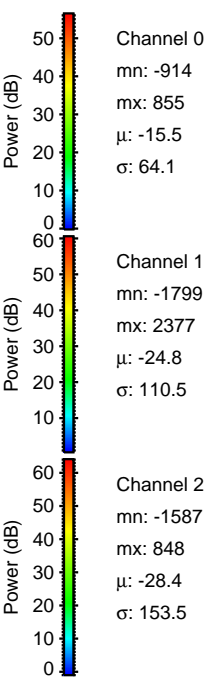
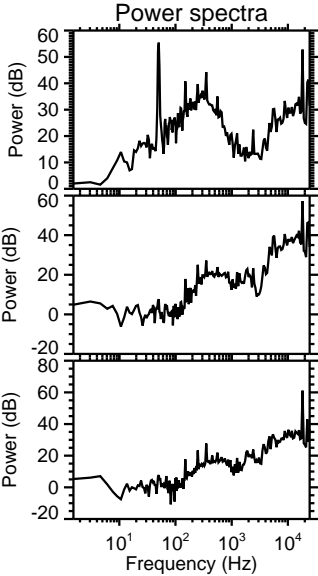
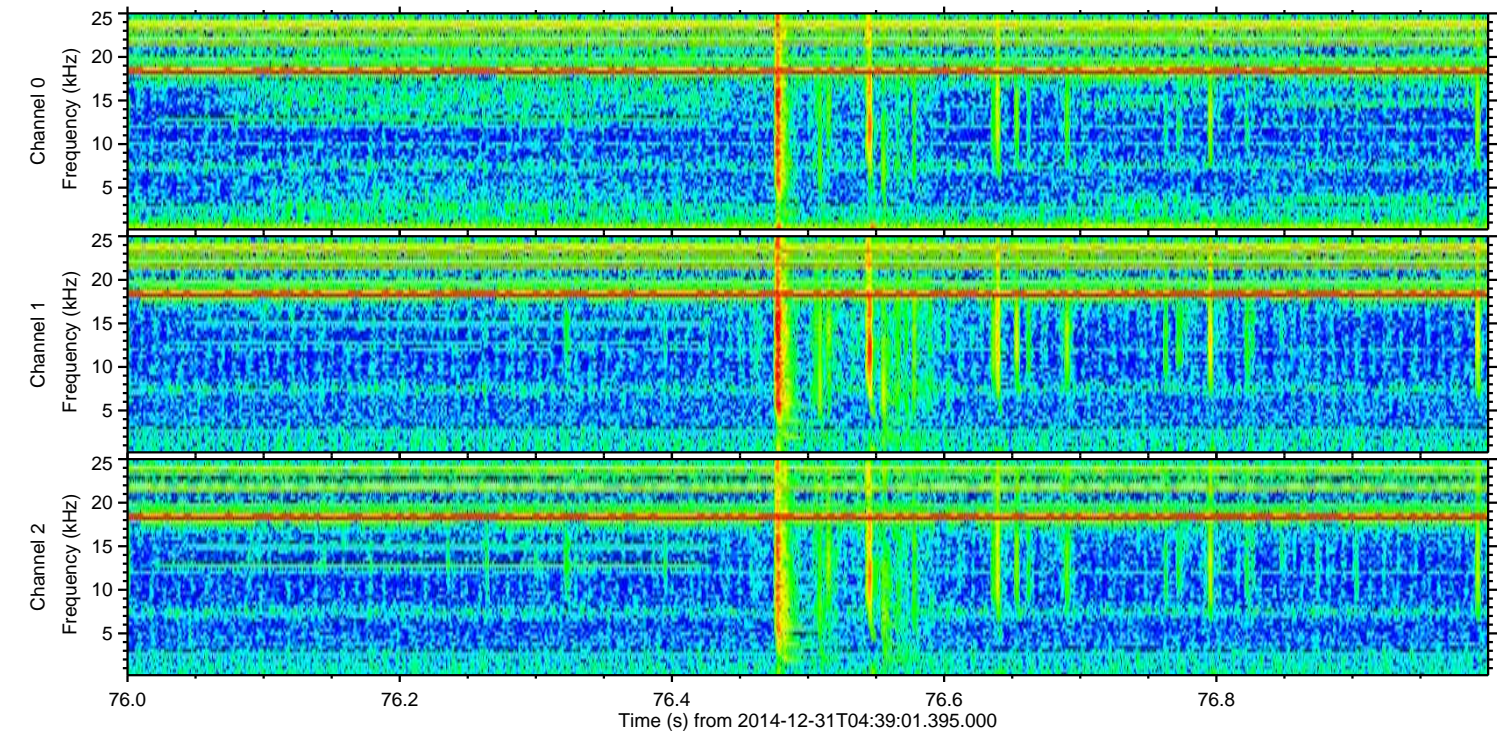
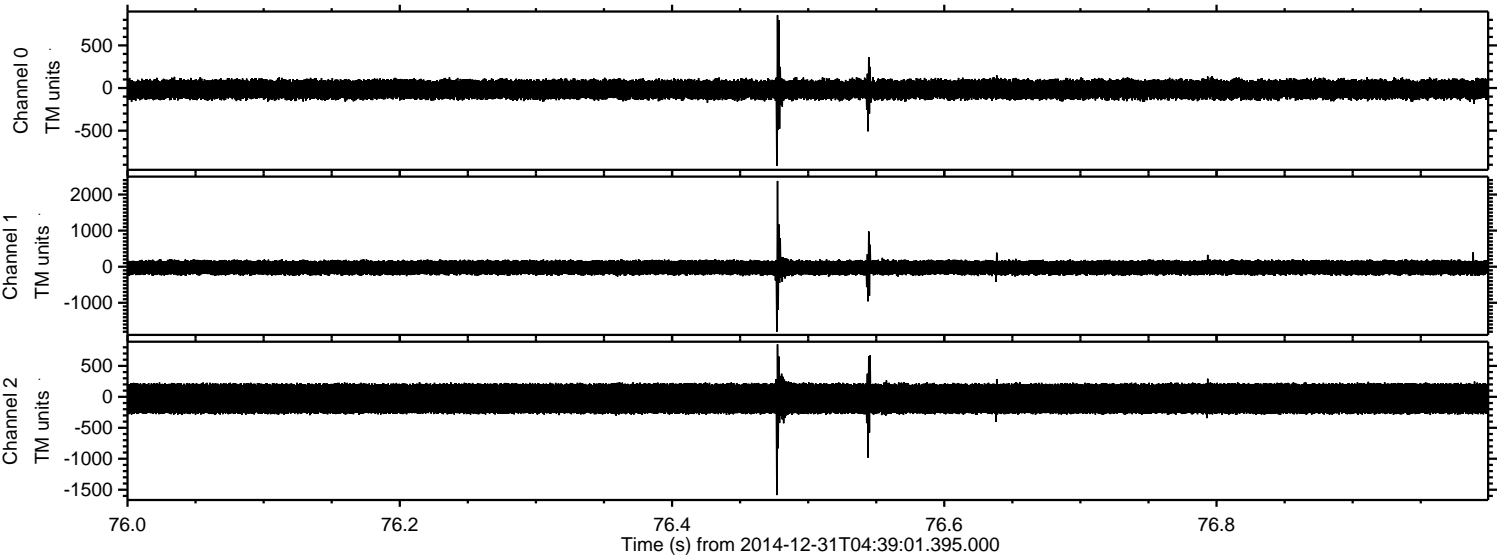

Channel 0
mn: -914
mx: 855
 μ : -15.5
 σ : 64.1

Channel 1
mn: -1799
mx: 2377
 μ : -24.8
 σ : 110.5

Channel 2
mn: -1587
mx: 848
 μ : -28.4
 σ : 153.5

Processed Fri Jan 2 22:29:44 2015 by ELM ver.2012-10-06 from 001__elm20141231_043900__dat00.bin

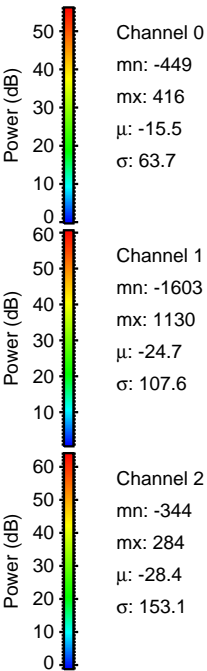
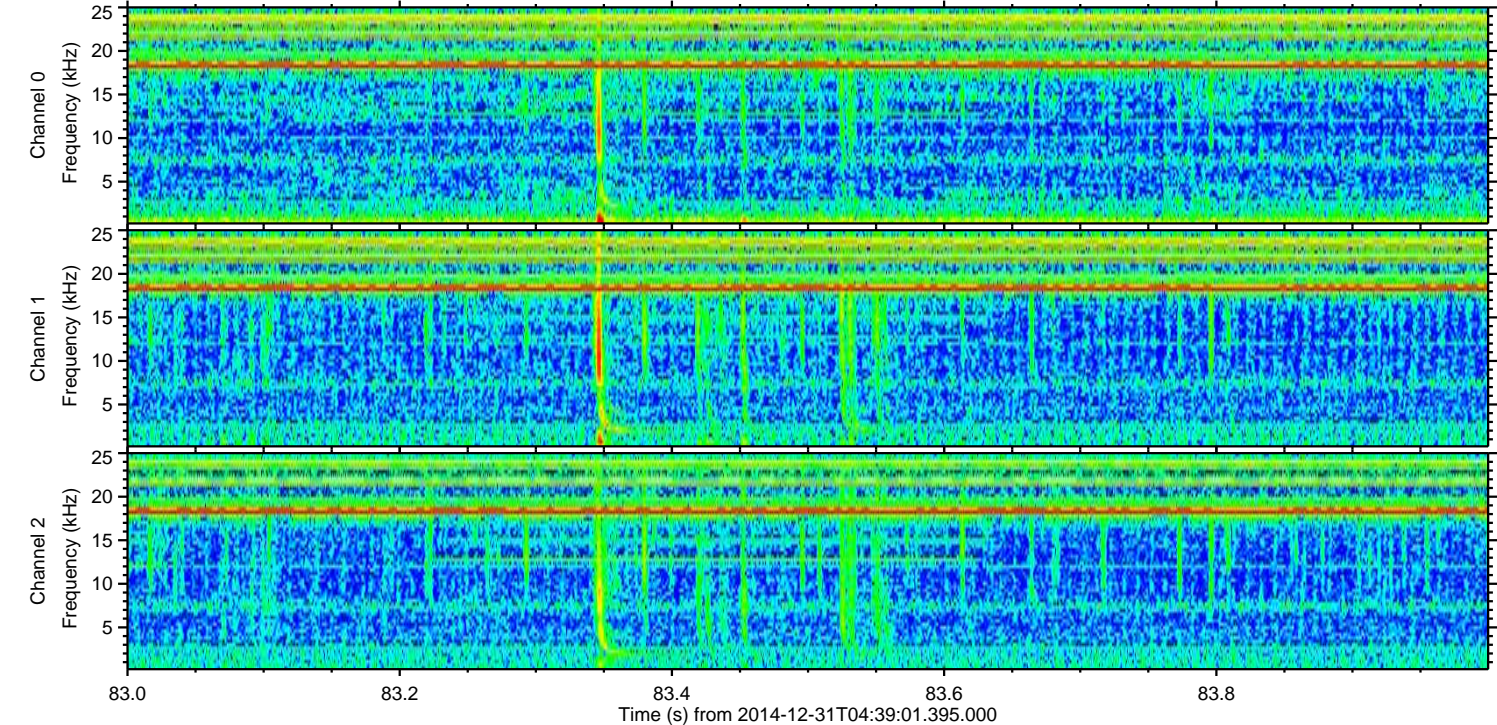
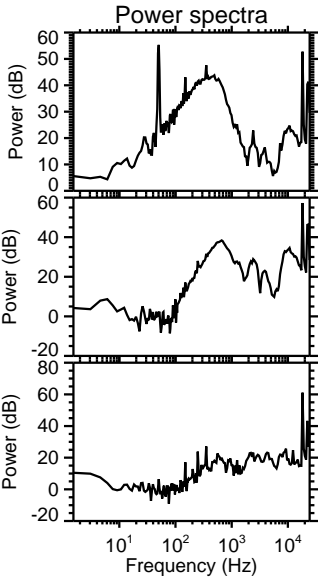
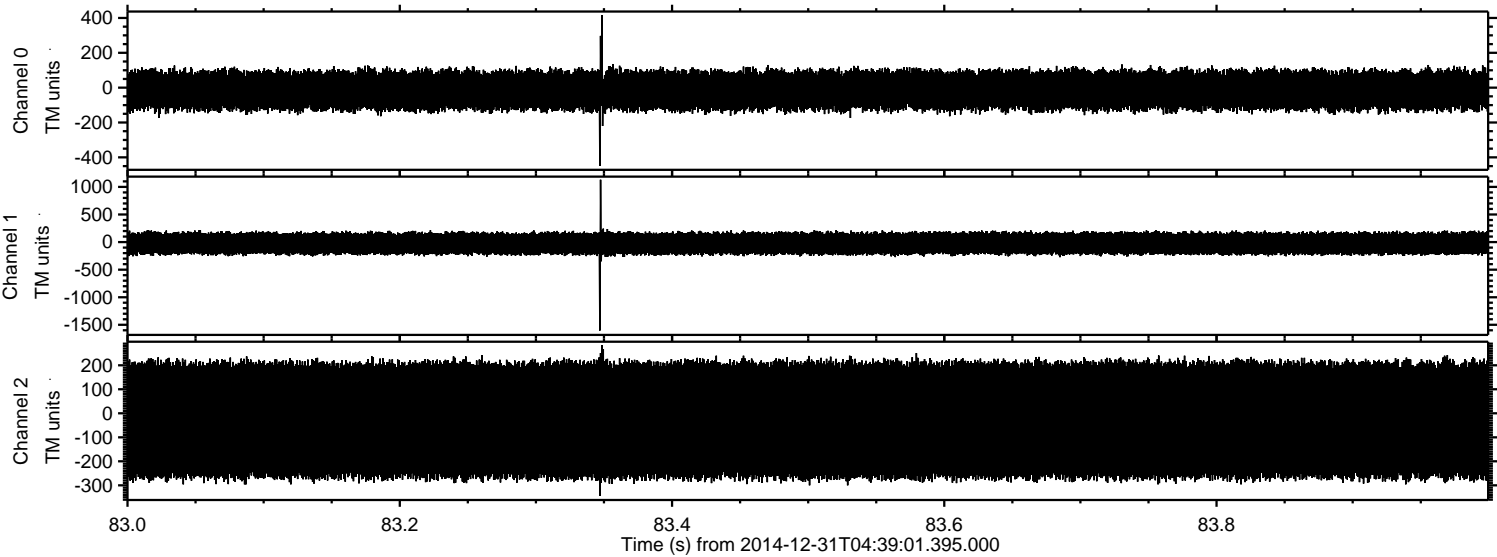

ELMAVAN 3D WAVEFORMS (Measured data sampled at 50 kHz) 49811 packets of 144 samples from 2014-12-31T04:39:01.395.000. Part 39/144

Processed Fri Jan 2 22:29:45 2015 by ELM ver.2012-10-06 from 001__elm20141231_043900__dat00.bin

