

# ELMAVAN 3D WAVEFORMS (Measured data sampled at 50 kHz) 49805 packets of 144 samples from 2014-12-31T03:28:59.144.000.

Processed Fri Jan 2 22:07:13 2015 by ELM ver.2012-10-06 from 001\_\_elm20141231\_032858\_\_dat00.bin

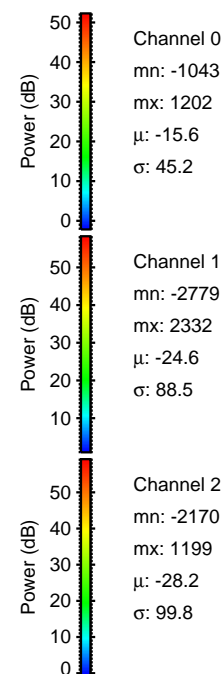

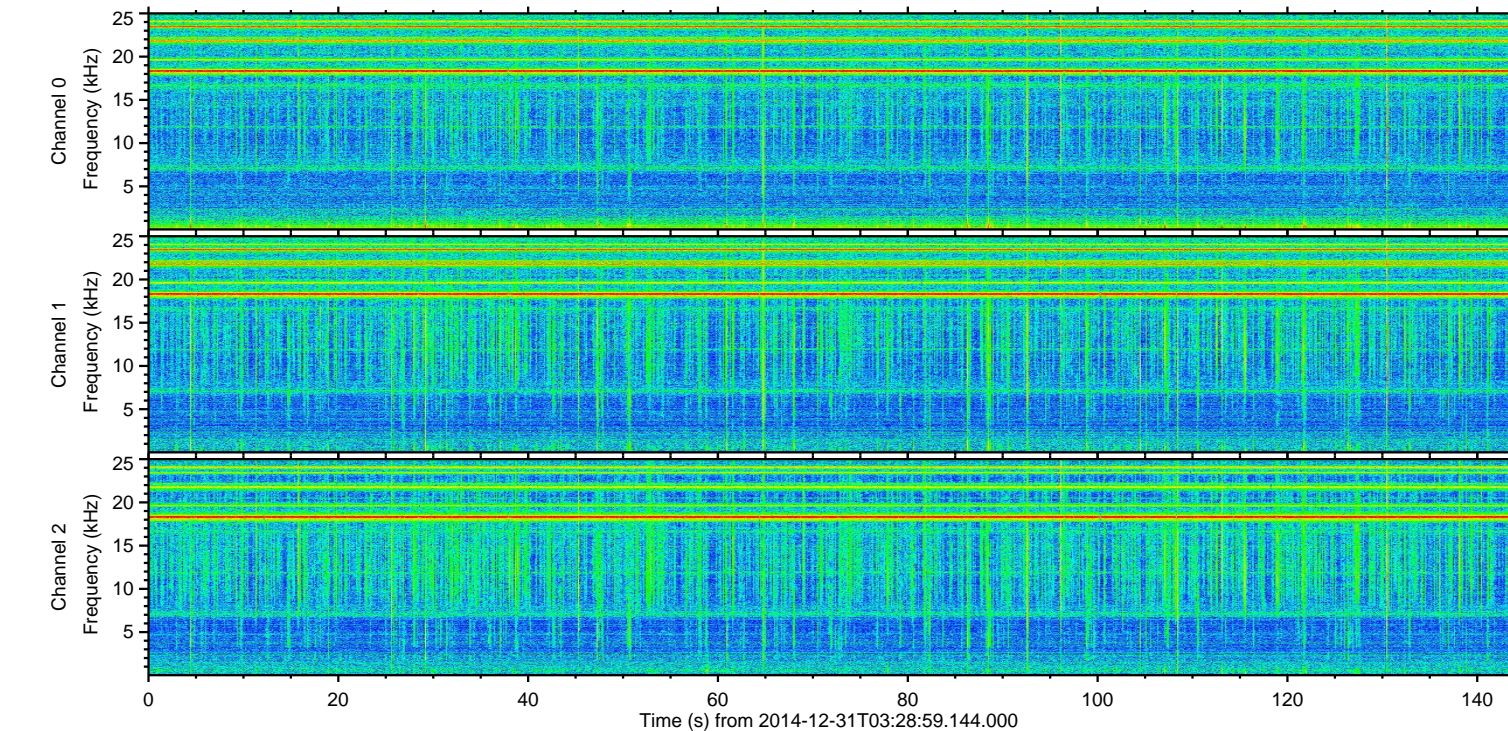
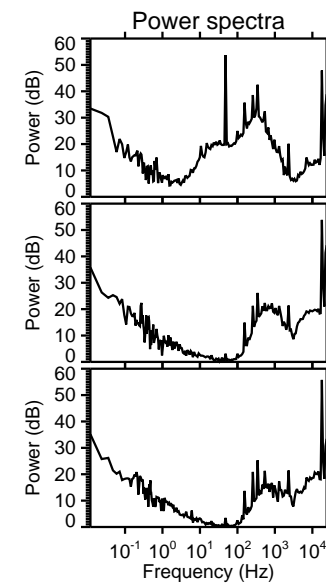
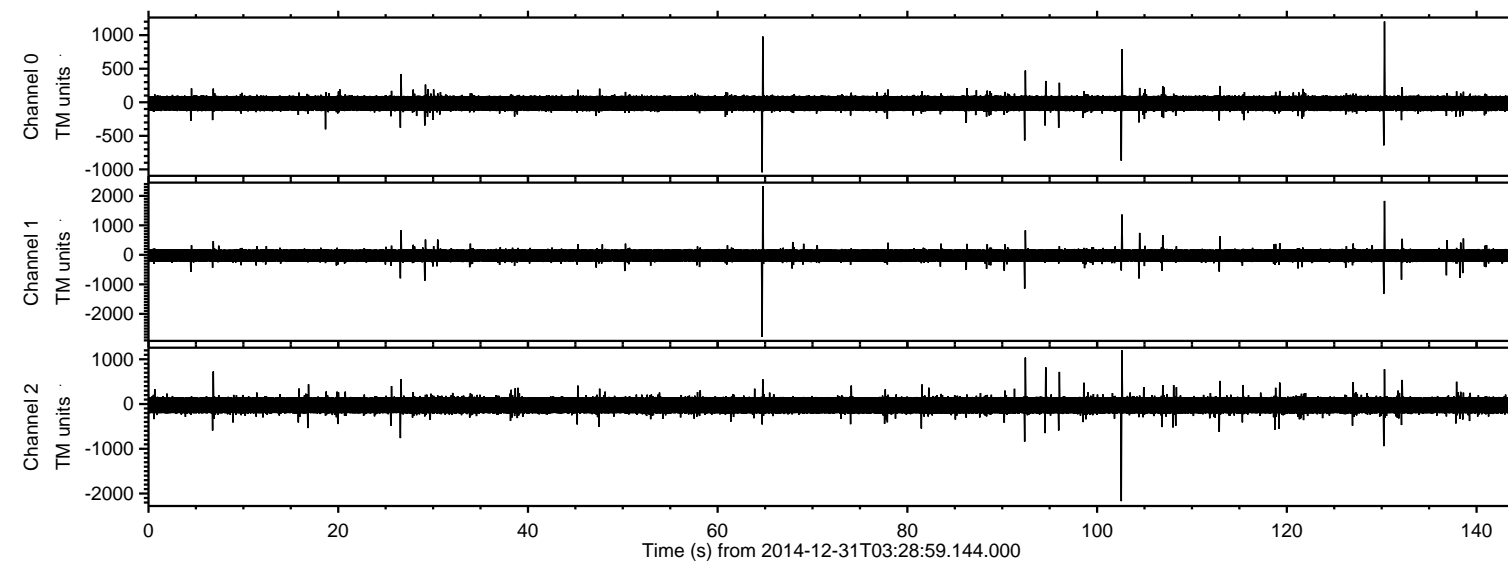

Processed Fri Jan 2 22:07:25 2015 by ELM ver.2012-10-06 from 001\_\_elm20141231\_032858\_\_dat00.bin

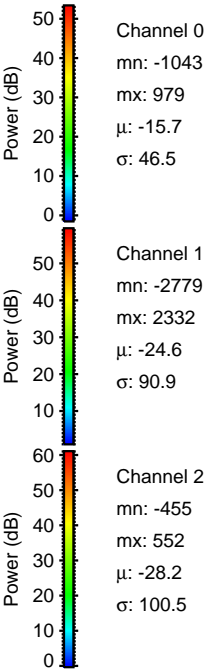
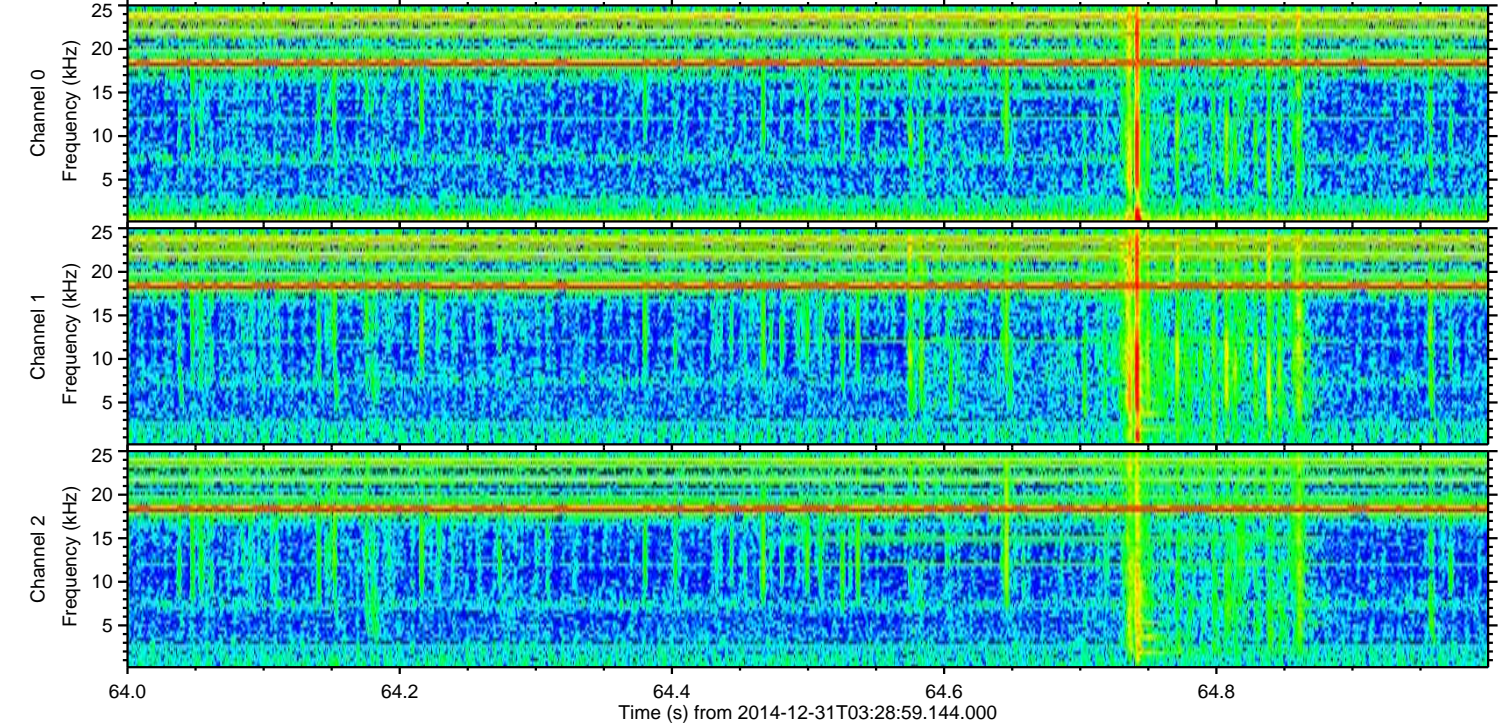
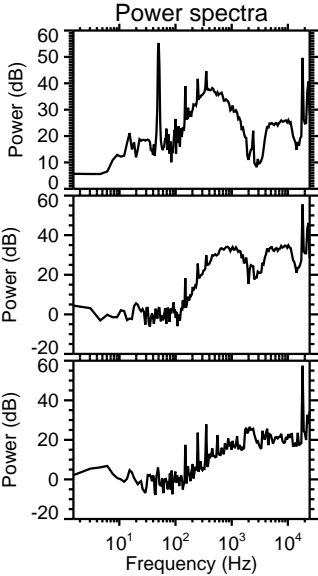
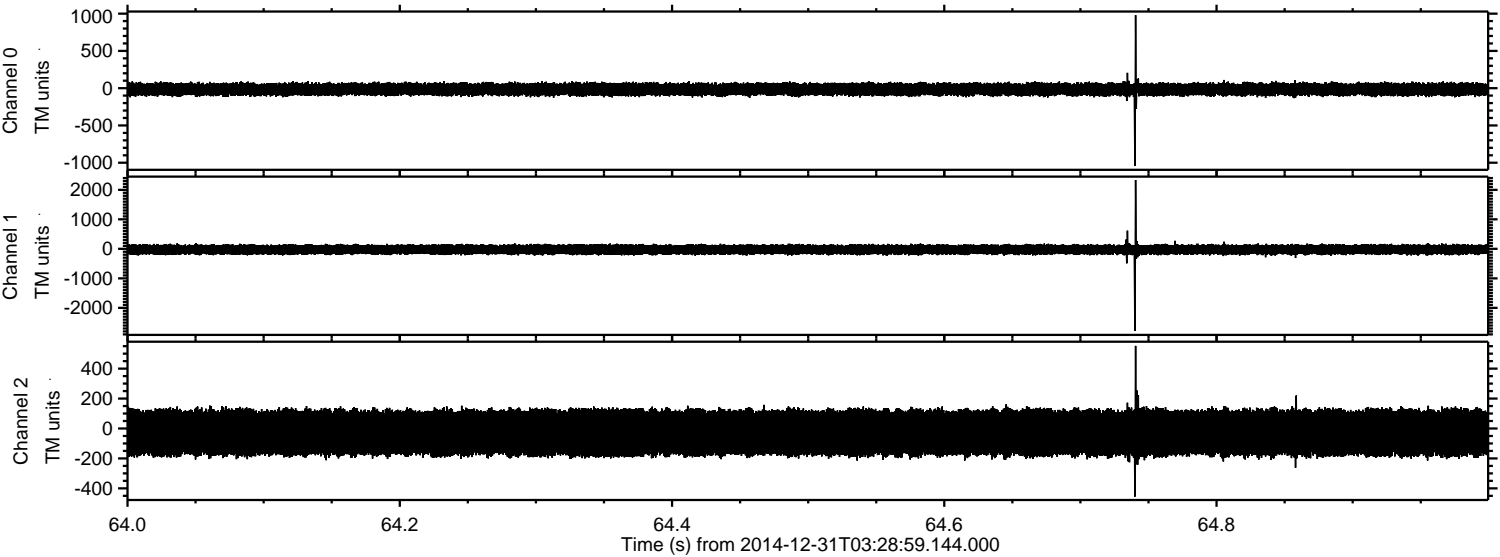



ELMAVAN 3D WAVEFORMS (Measured data sampled at 50 kHz) 49805 packets of 144 samples from 2014-12-31T03:28:59.144.000. Part 103/144

Processed Fri Jan 2 22:07:26 2015 by ELM ver.2012-10-06 from 001\_\_elm20141231\_032858\_\_dat00.bin

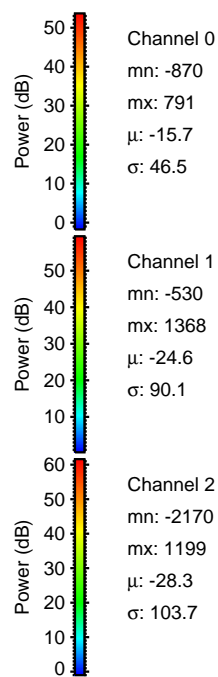
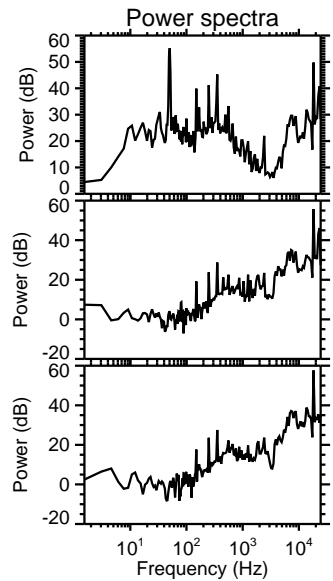
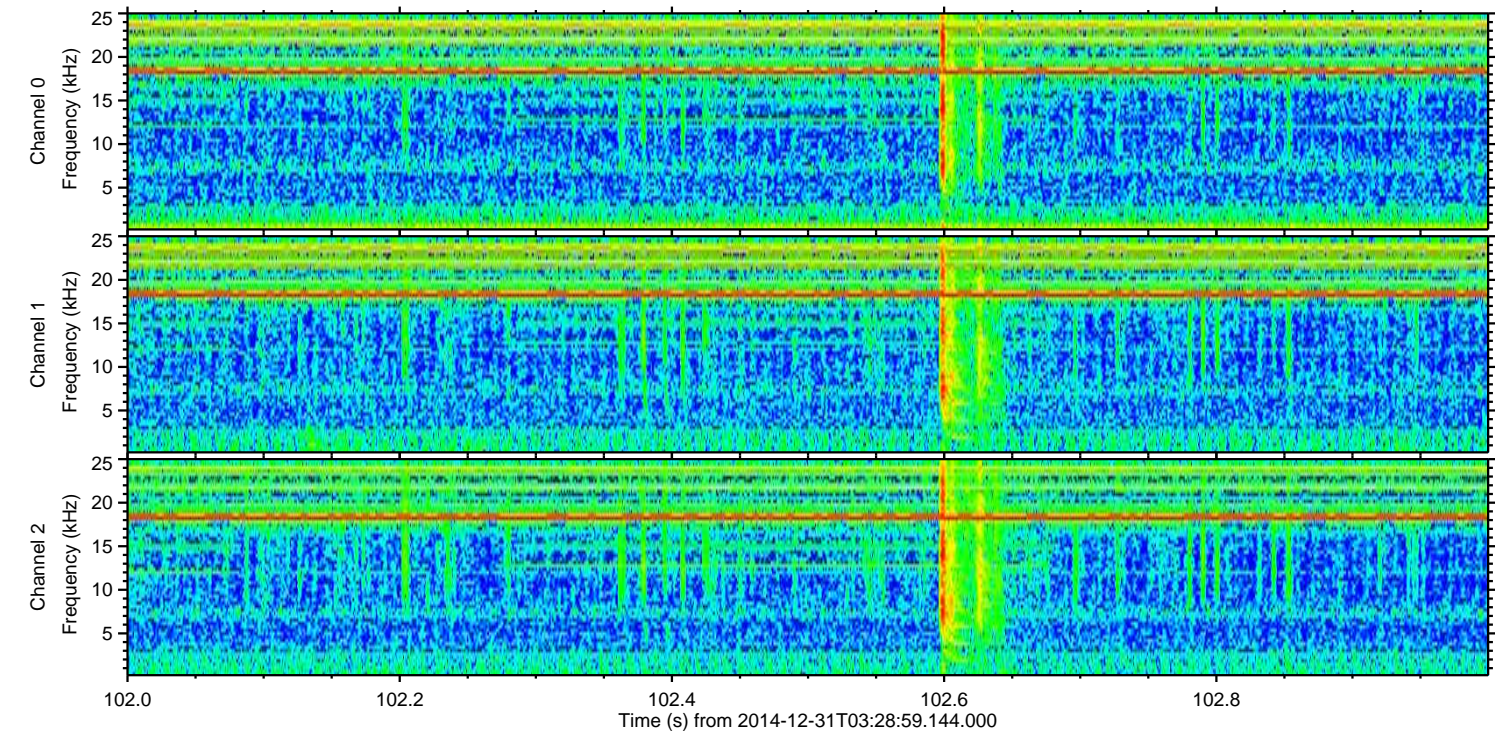
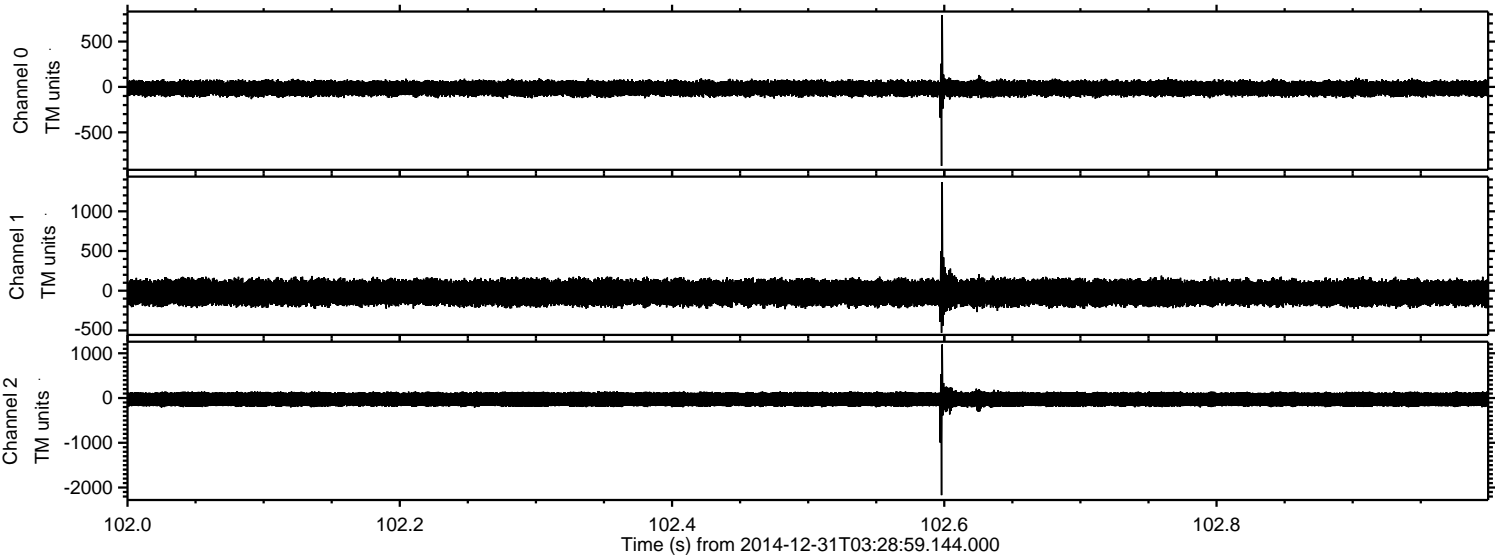



ELMAVAN 3D WAVEFORMS (Measured data sampled at 50 kHz) 49805 packets of 144 samples from 2014-12-31T03:28:59.144.000. Part 131/144

Processed Fri Jan 2 22:07:27 2015 by ELM ver.2012-10-06 from 001\_\_elm20141231\_032858\_\_dat00.bin

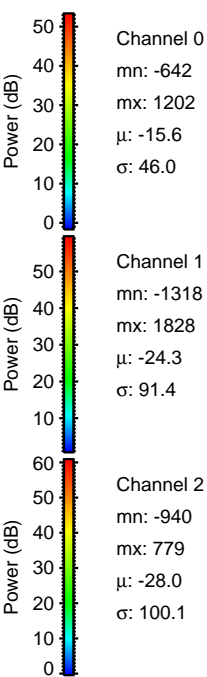
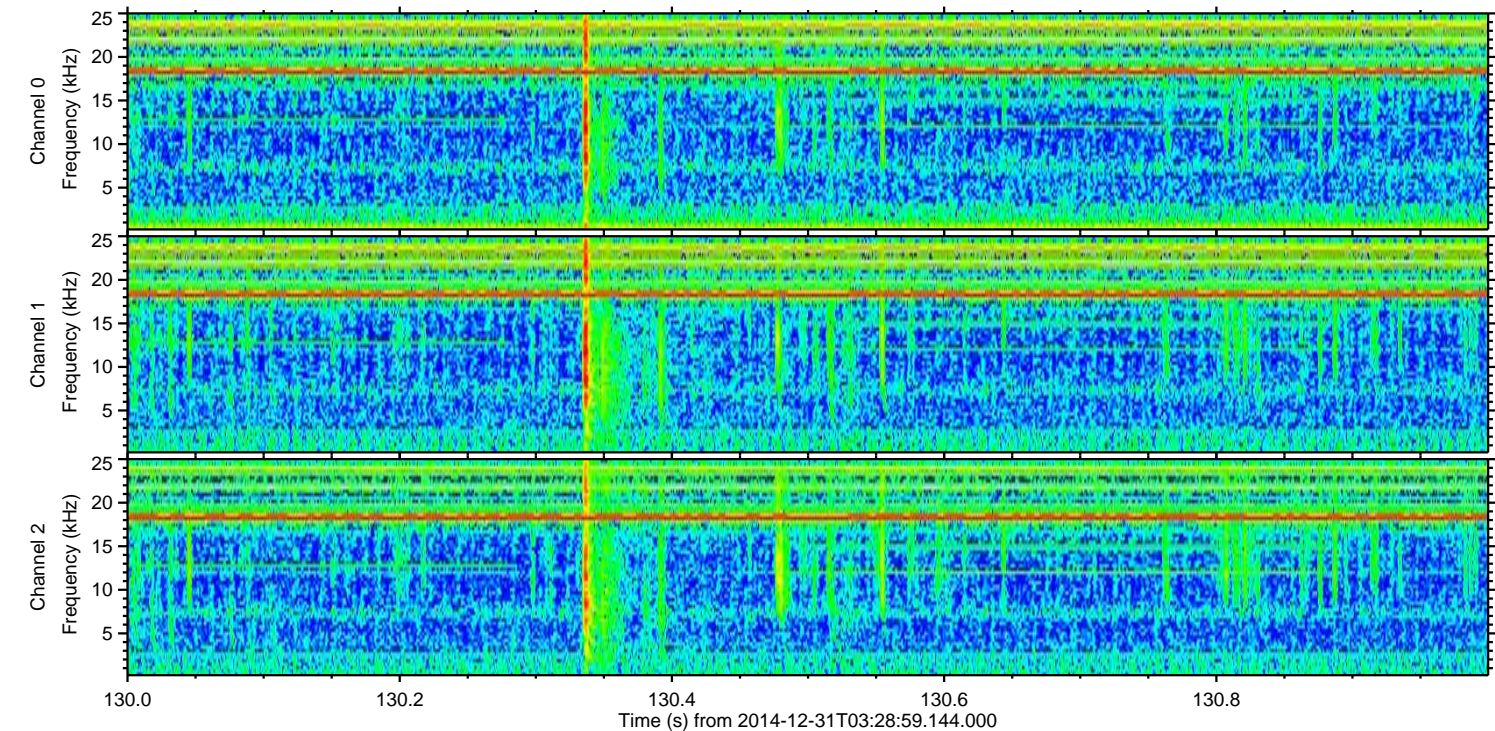
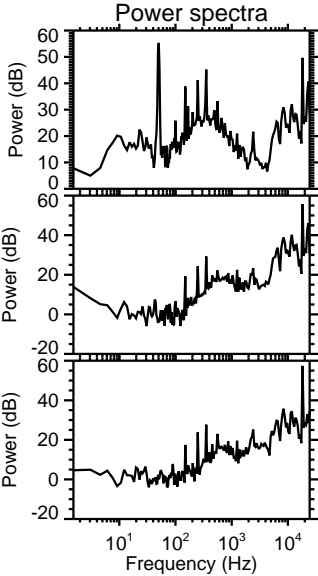
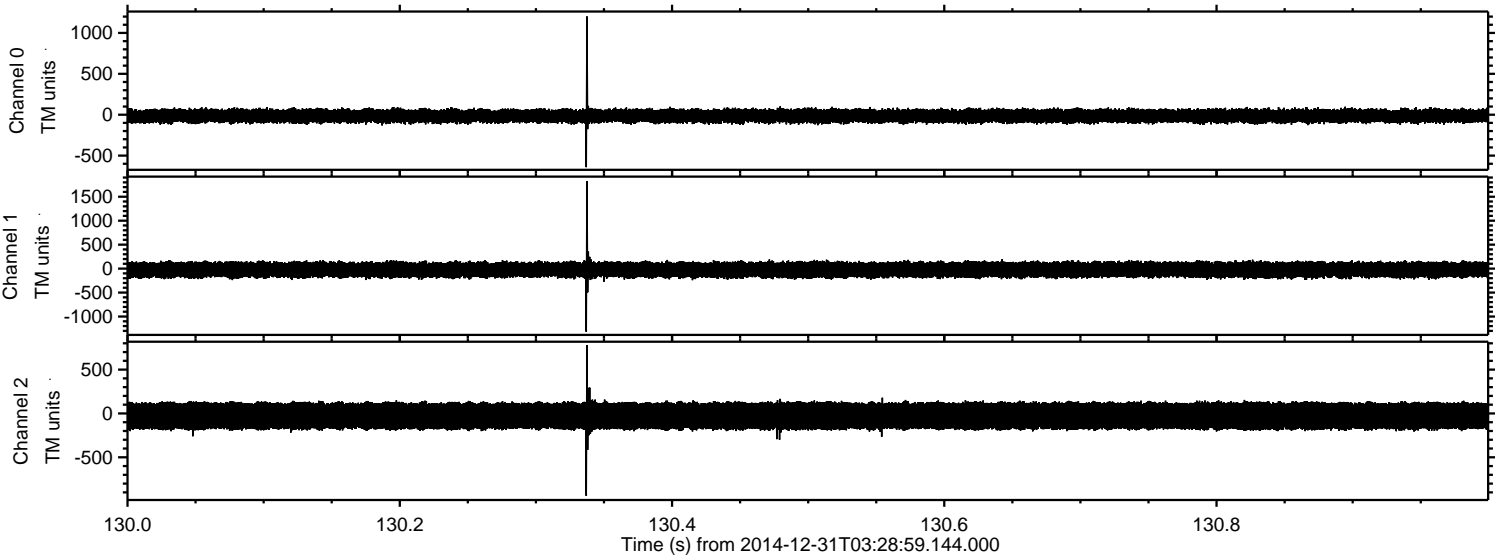



Processed Fri Jan 2 22:07:28 2015 by ELM ver.2012-10-06 from 001\_\_elm20141231\_032858\_\_dat00.bin

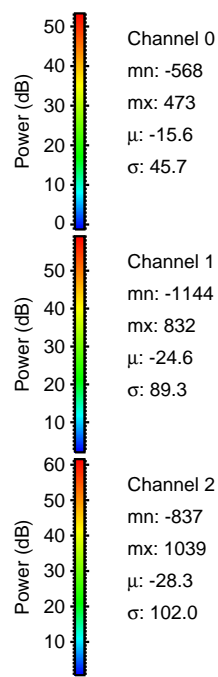
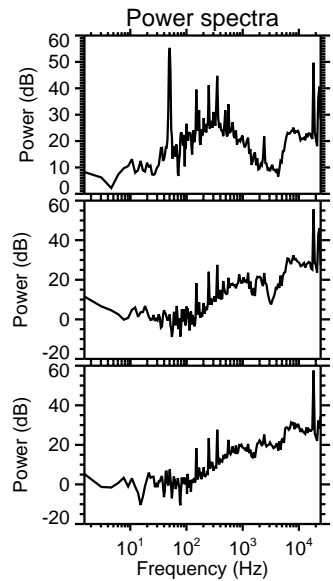
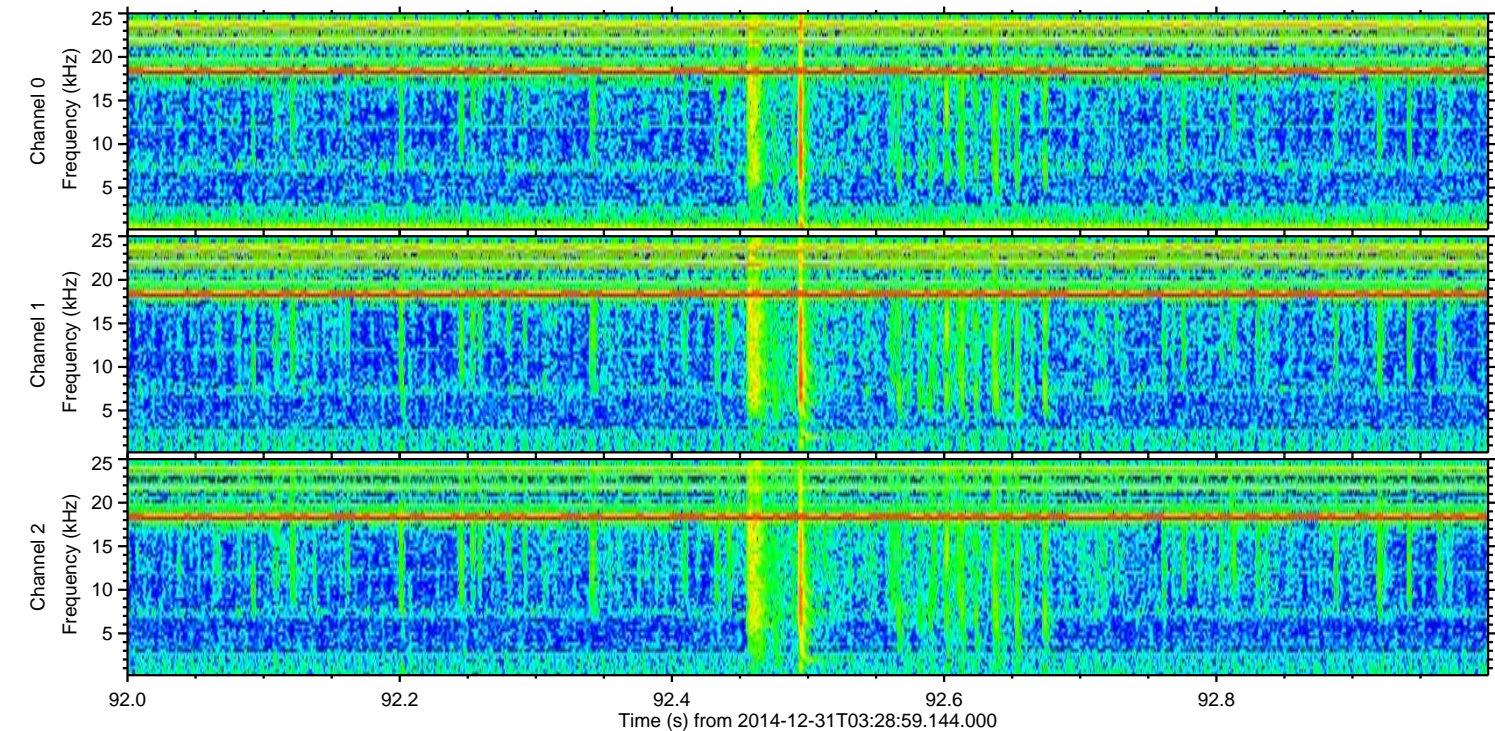
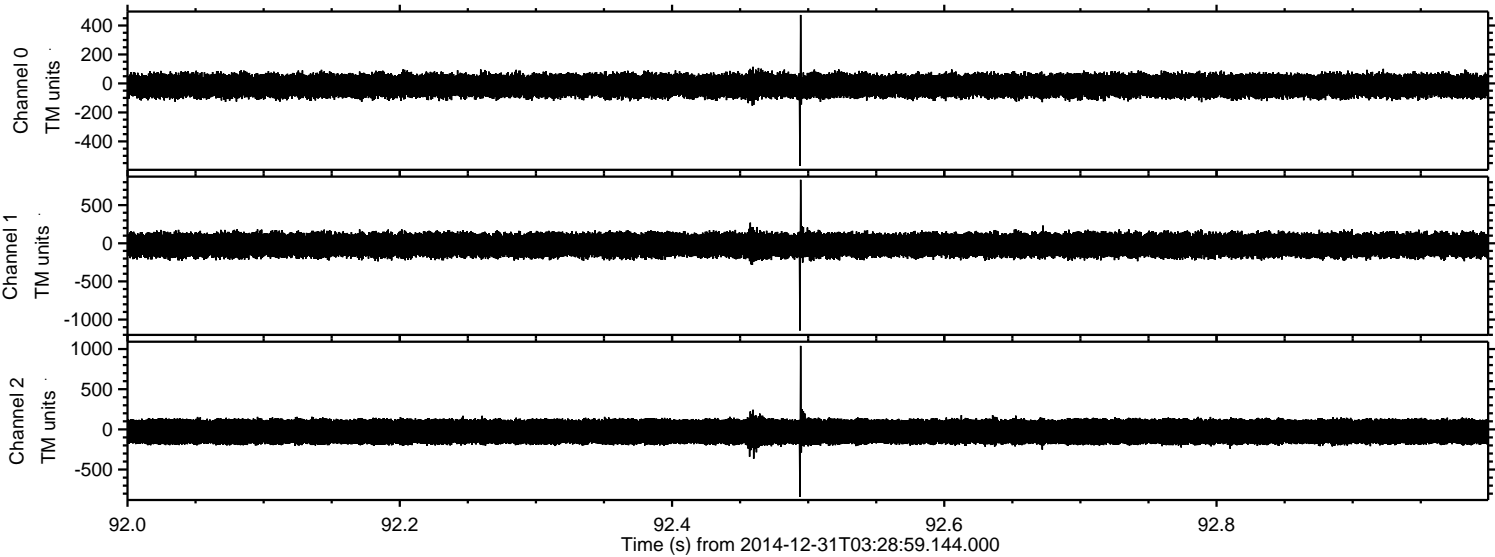



Processed Fri Jan 2 22:07:29 2015 by ELM ver.2012-10-06 from 001\_\_elm20141231\_032858\_\_dat00.bin

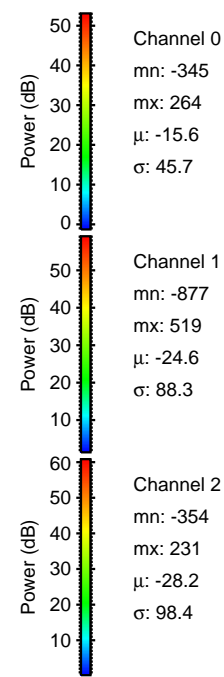
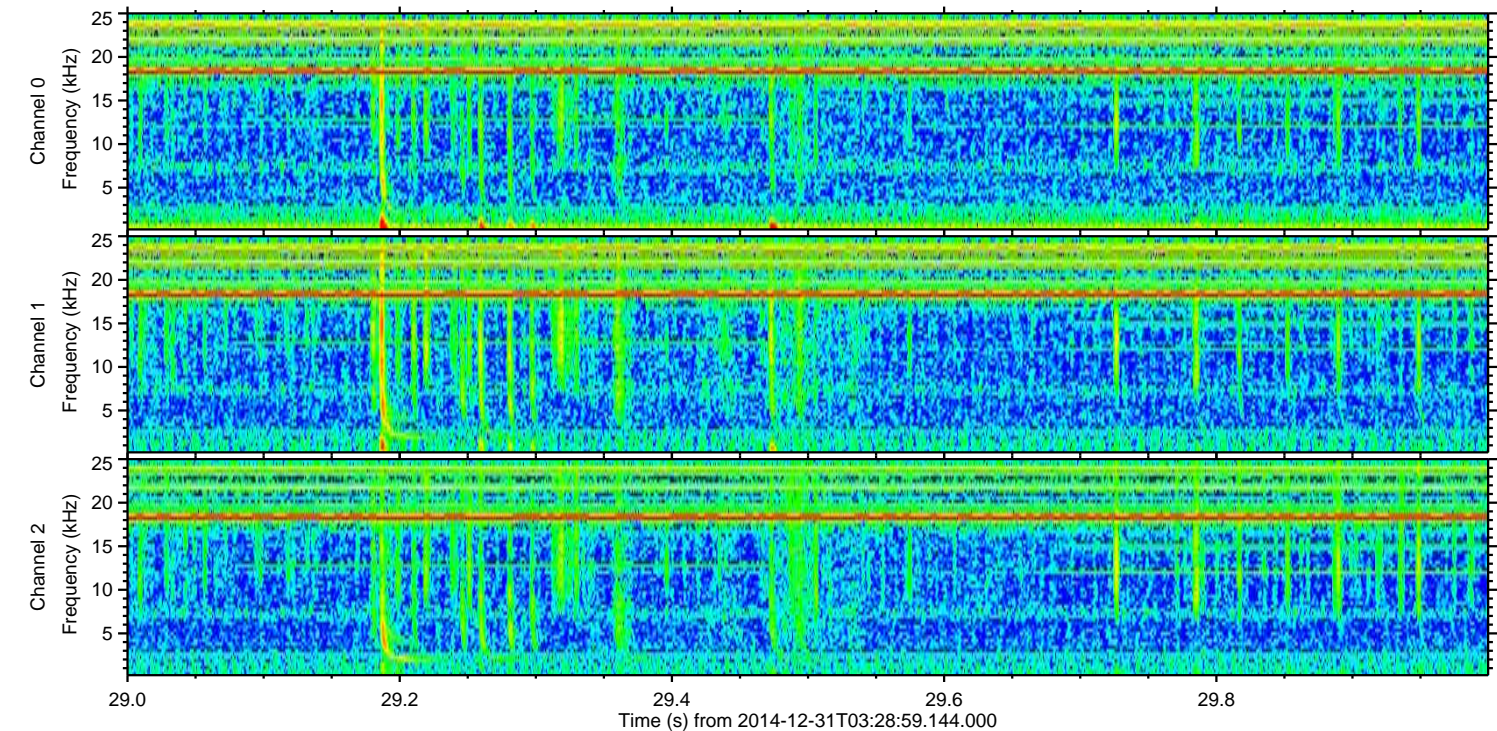
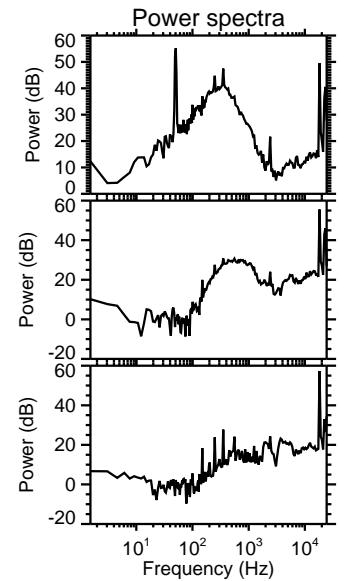
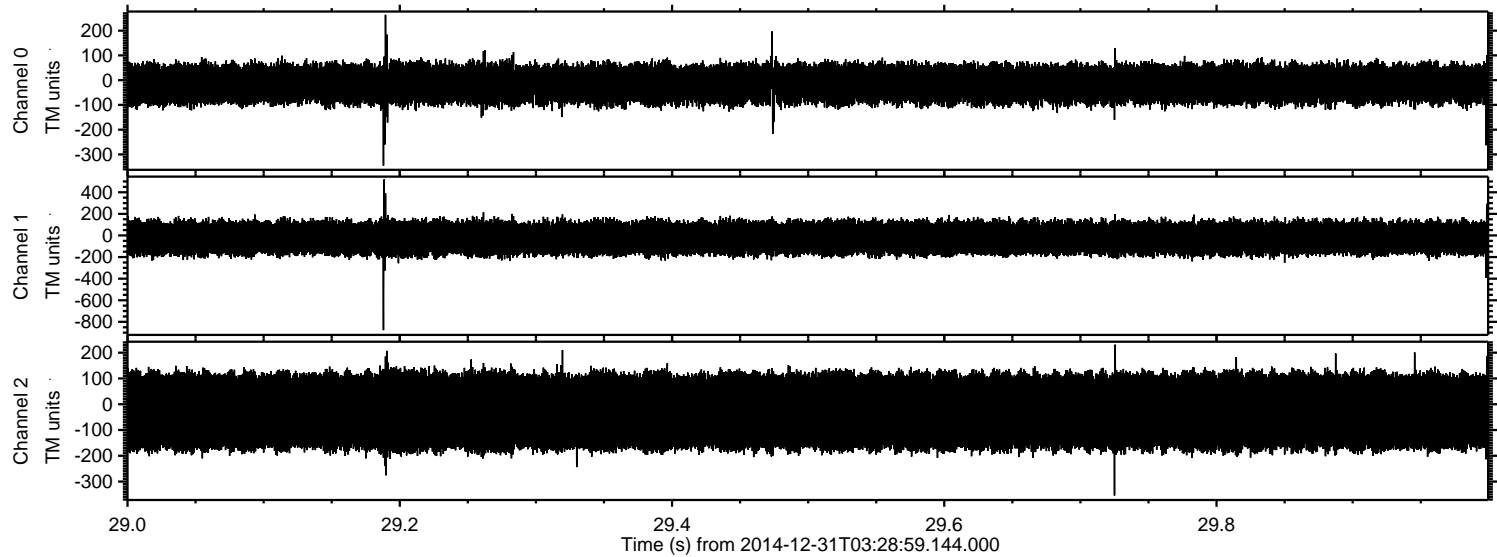



ELMAVAN 3D WAVEFORMS (Measured data sampled at 50 kHz) 49805 packets of 144 samples from 2014-12-31T03:28:59.144.000. Part 133/144

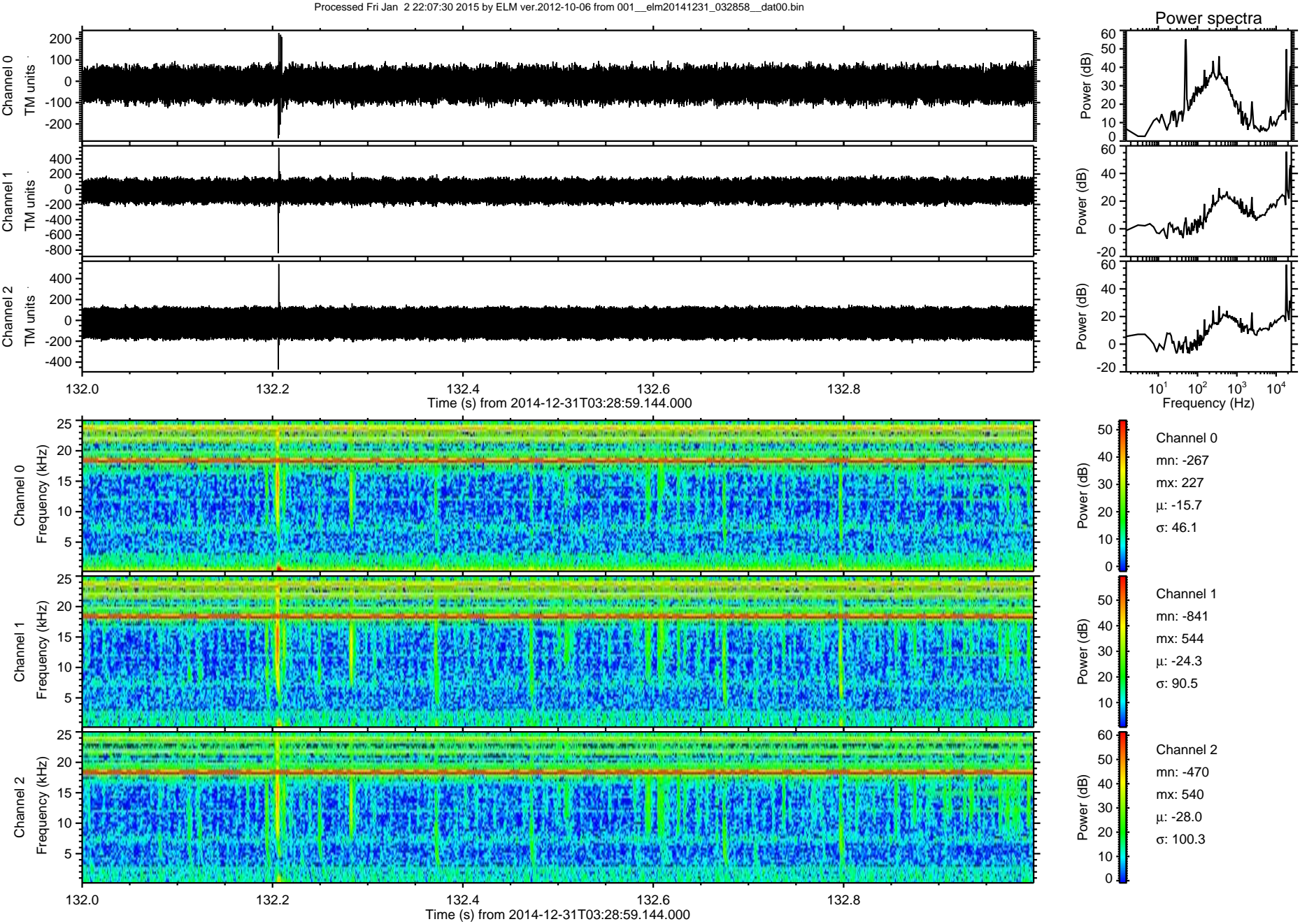



Processed Fri Jan 2 22:07:31 2015 by ELM ver.2012-10-06 from 001\_\_elm20141231\_032858\_\_dat00.bin

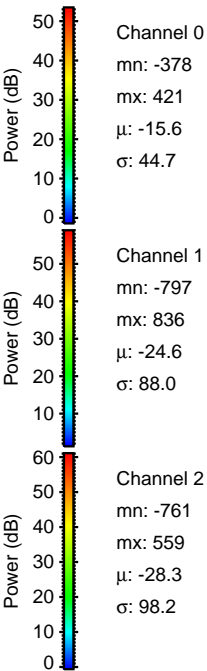
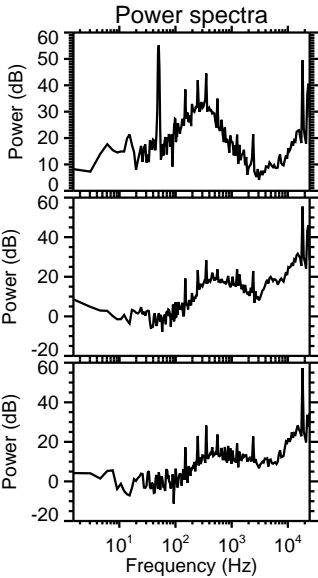
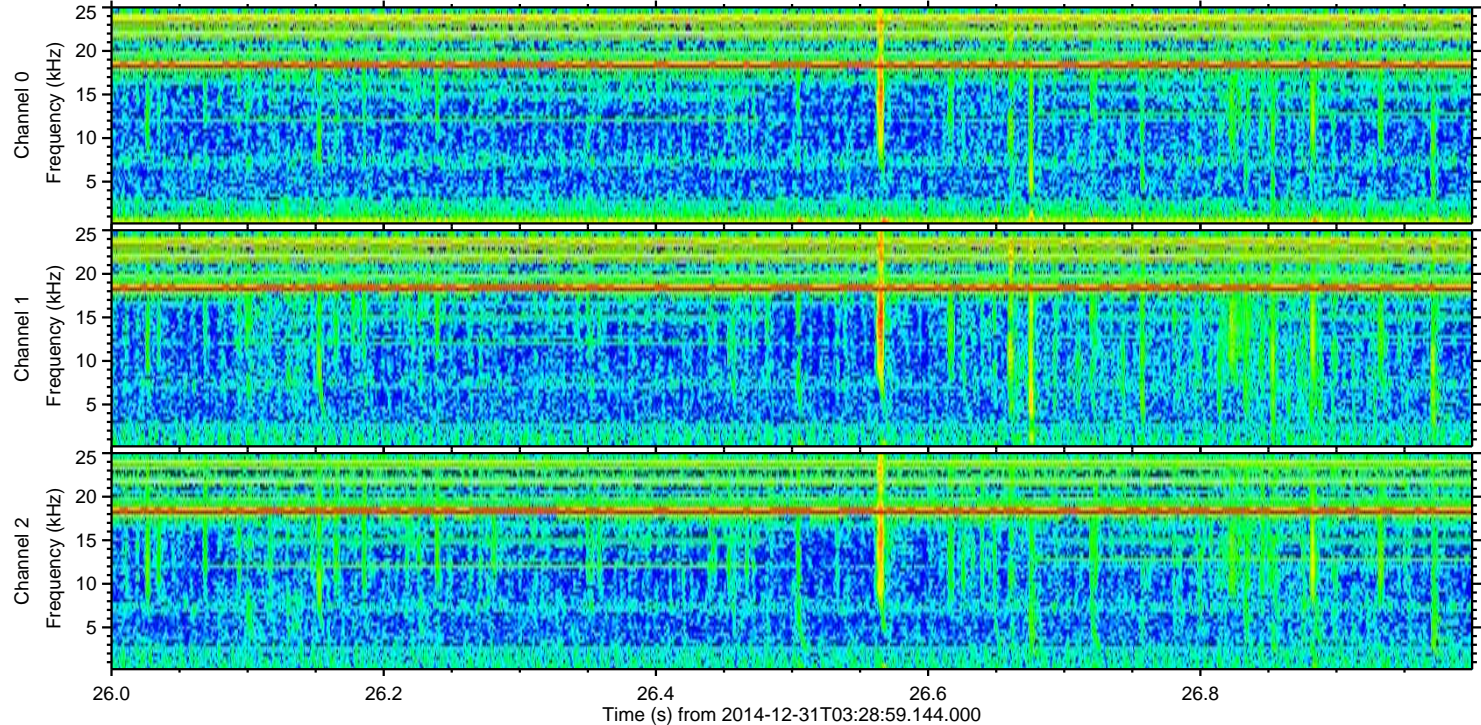
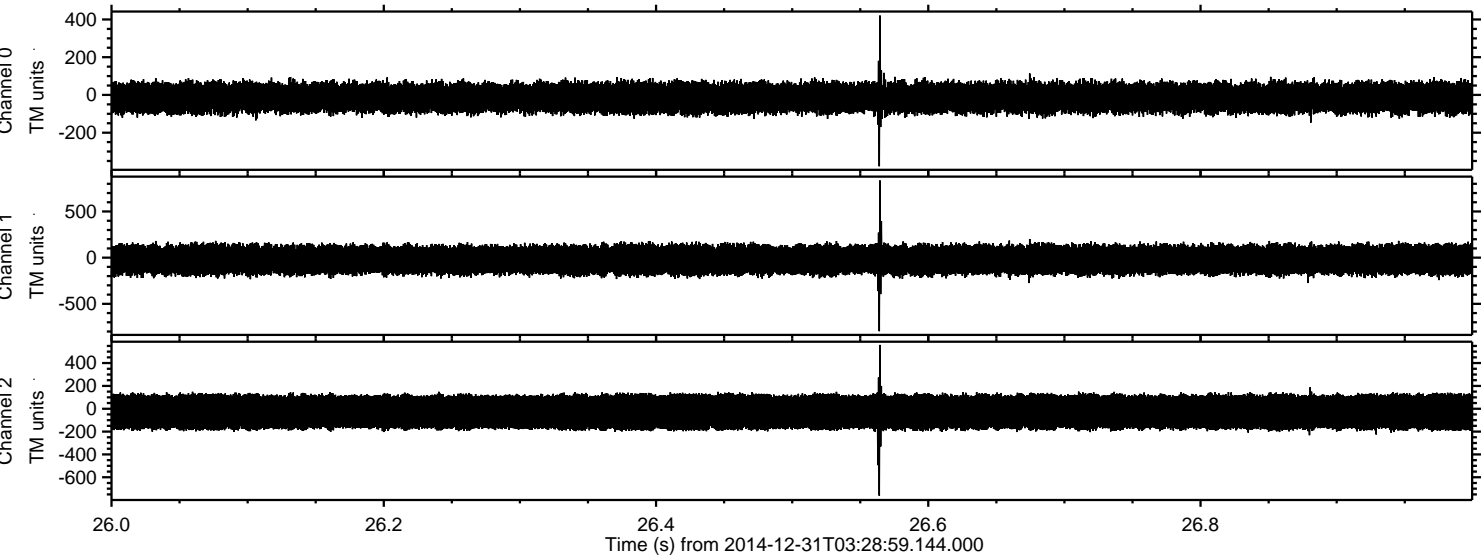



Processed Fri Jan 2 22:07:32 2015 by ELM ver.2012-10-06 from 001\_\_elm20141231\_032858\_\_dat00.bin

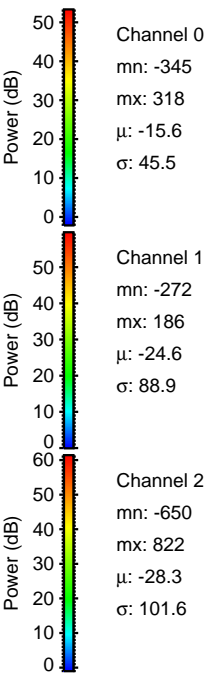
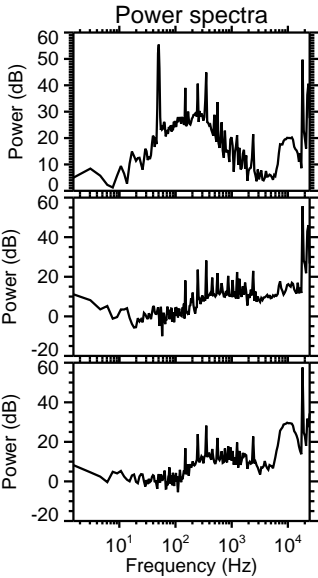
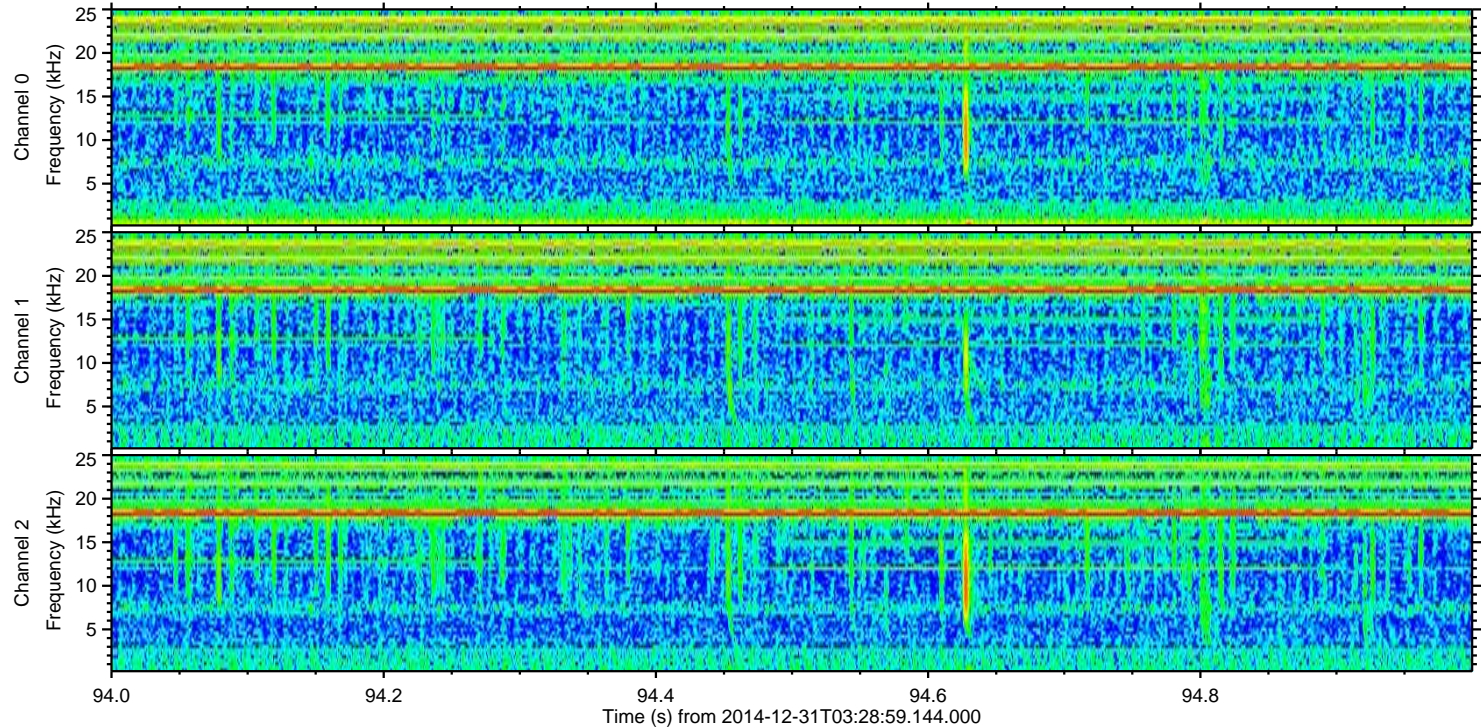
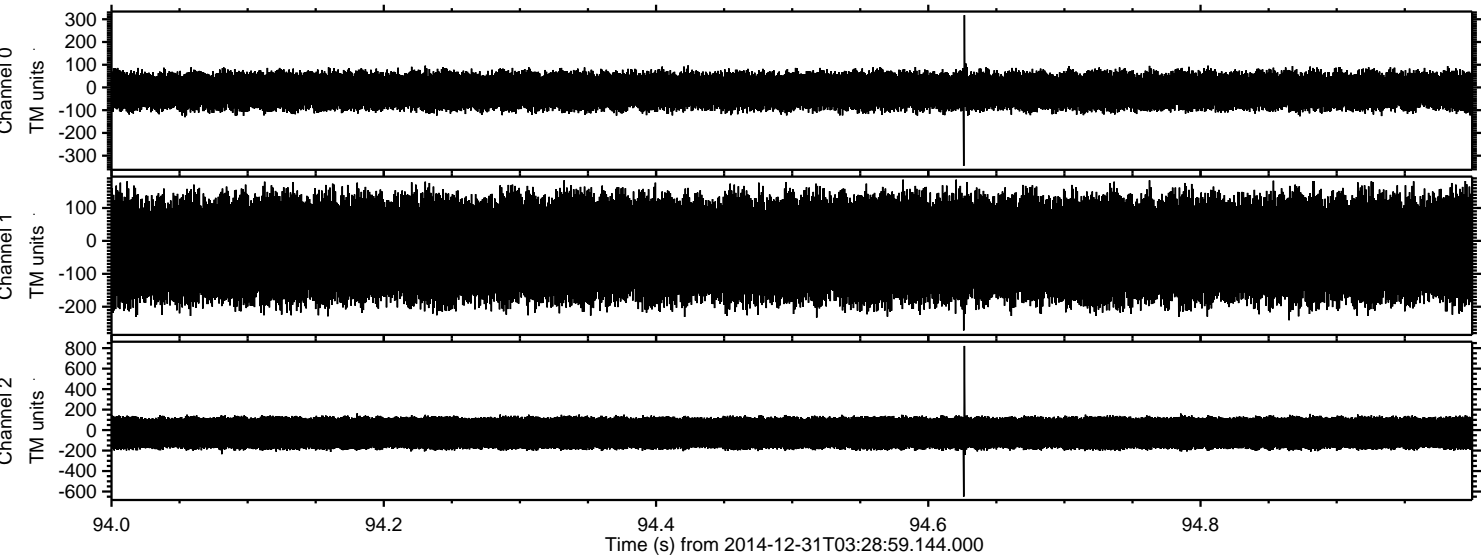

Channel 0  
mn: -345  
mx: 318  
 $\mu$ : -15.6  
 $\sigma$ : 45.5

Channel 1  
mn: -272  
mx: 186  
 $\mu$ : -24.6  
 $\sigma$ : 88.9

Channel 2  
mn: -650  
mx: 822  
 $\mu$ : -28.3  
 $\sigma$ : 101.6



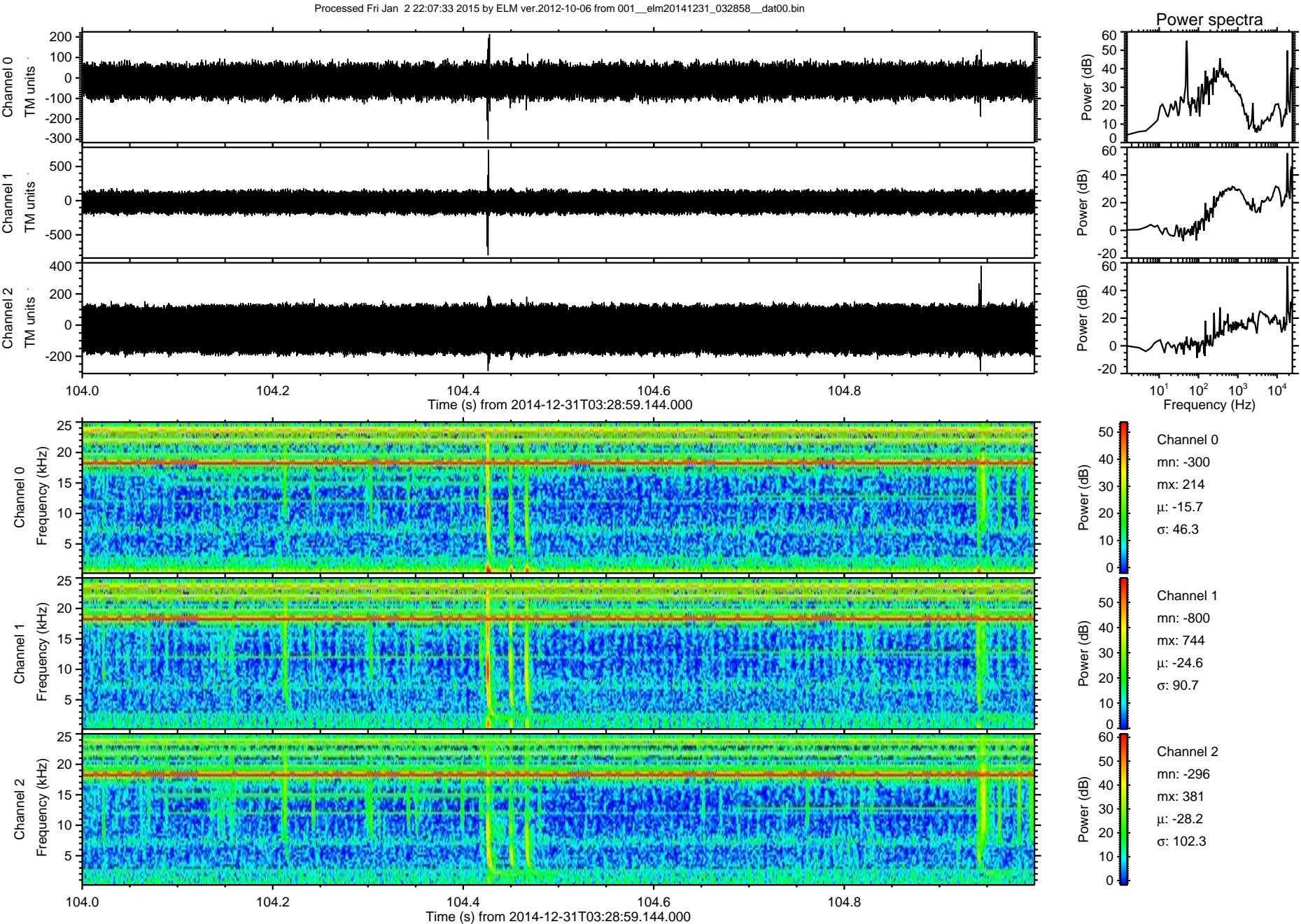



Processed Fri Jan 2 22:07:34 2015 by ELM ver.2012-10-06 from 001\_\_elm20141231\_032858\_\_dat00.bin

