

ELMAVAN 3D WAVEFORMS (Measured data sampled at 50 kHz) 49806 packets of 144 samples from 2014-12-31T03:18:58.830.000.

Processed Fri Jan 2 22:05:00 2015 by ELM ver.2012-10-06 from 001__elm20141231_031857__dat00.bin

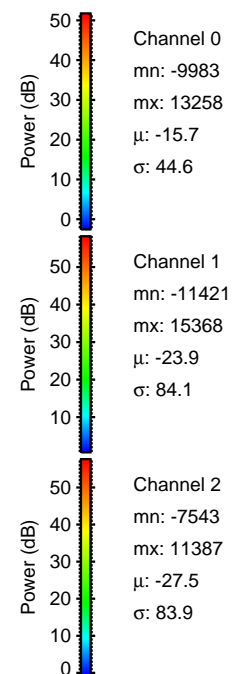
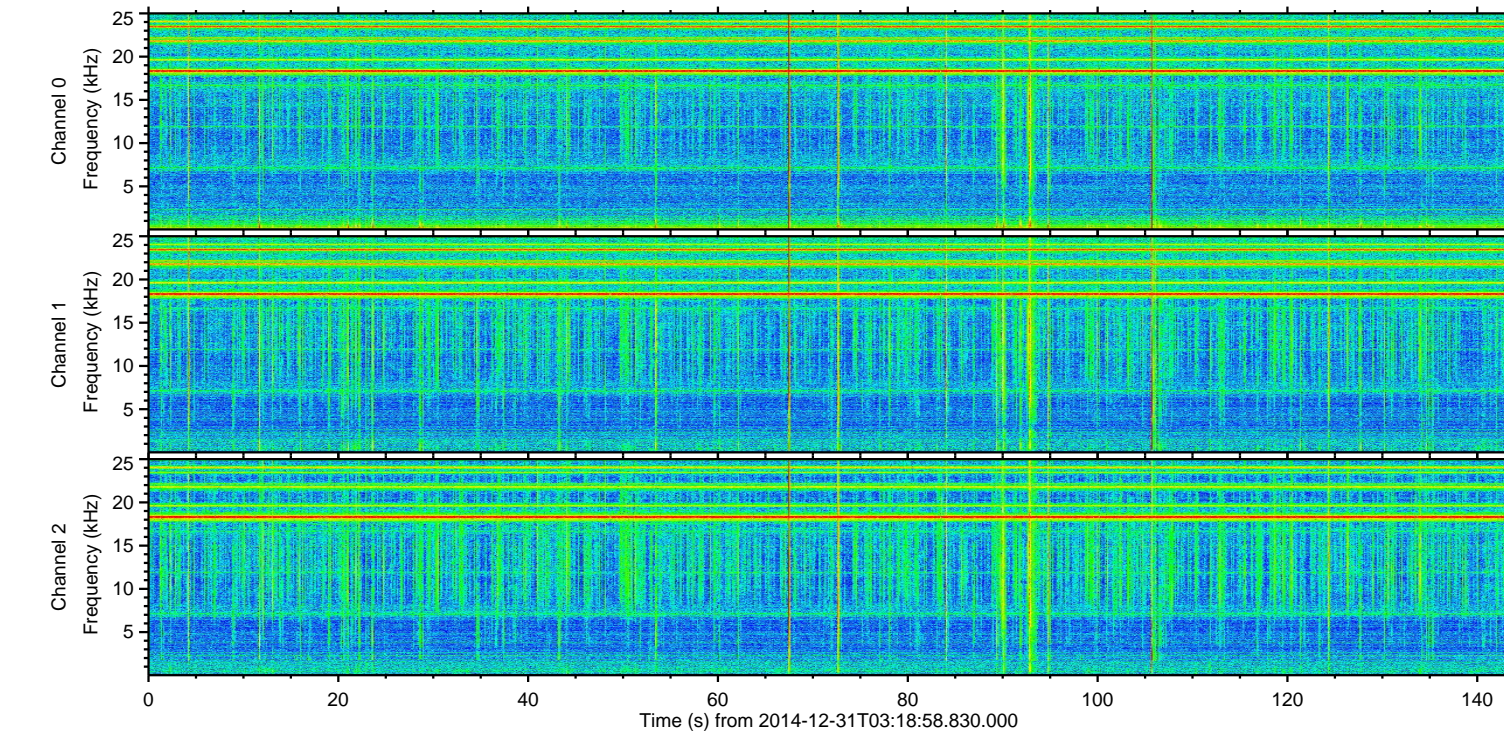
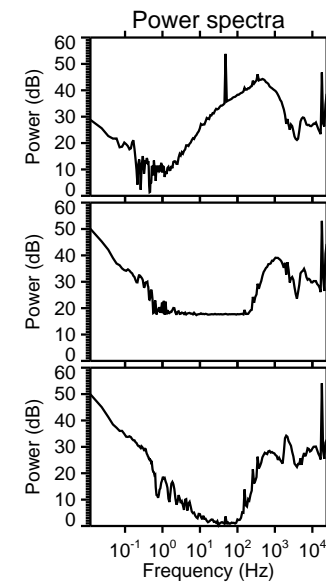
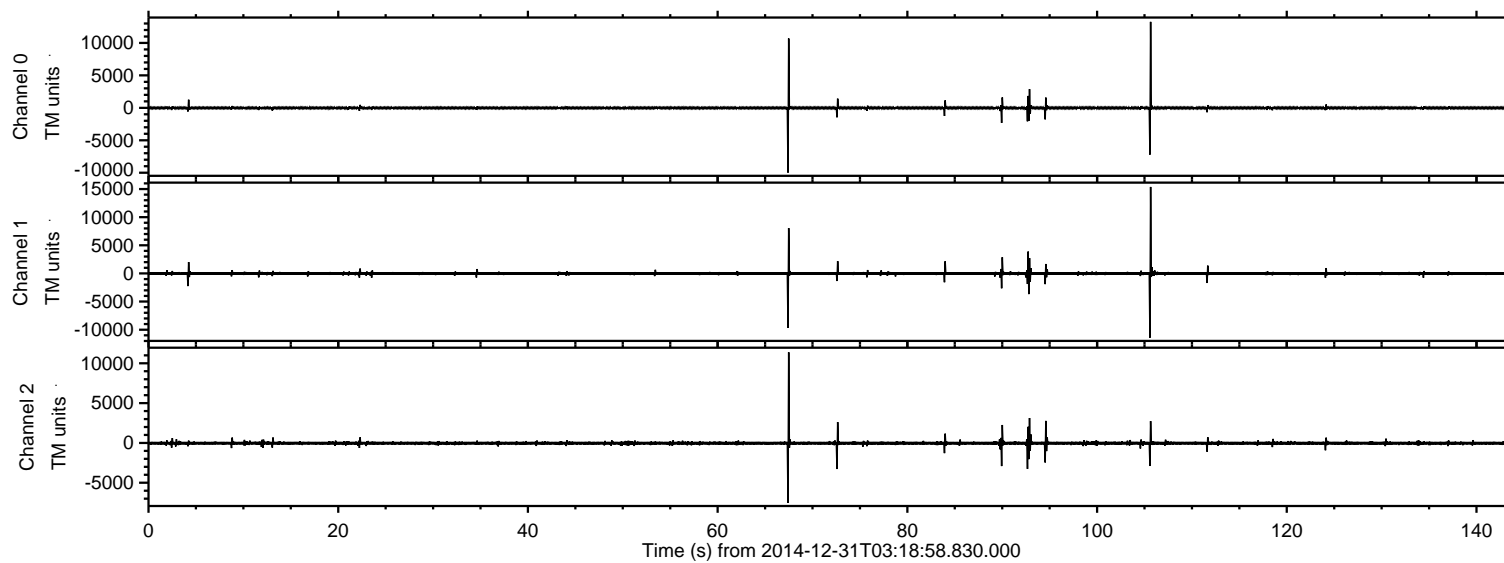

ELMAVAN 3D WAVEFORMS (Measured data sampled at 50 kHz) 49806 packets of 144 samples from 2014-12-31T03:18:58.830.000. Part 106/144

Processed Fri Jan 2 22:05:12 2015 by ELM ver.2012-10-06 from 001__elm20141231_031857__dat00.bin

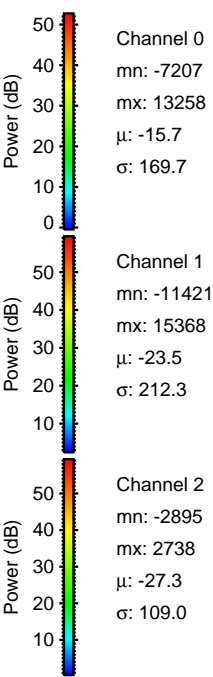
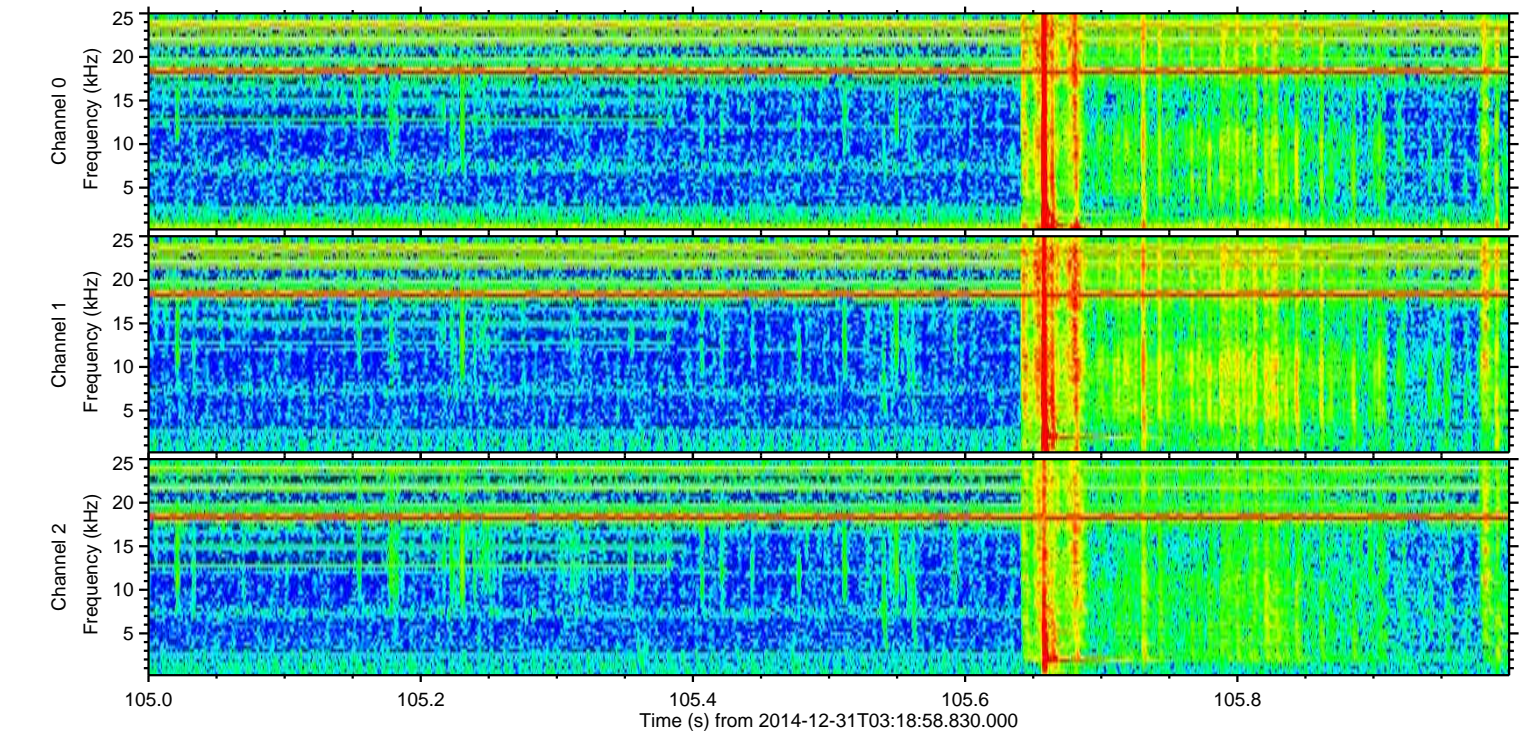
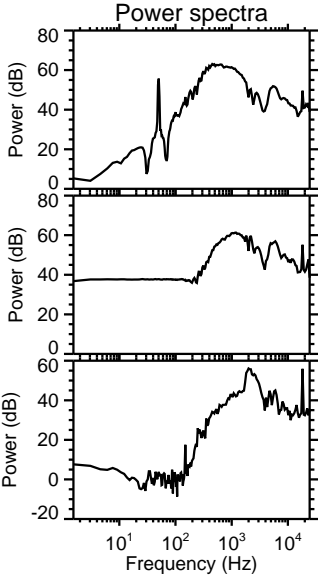
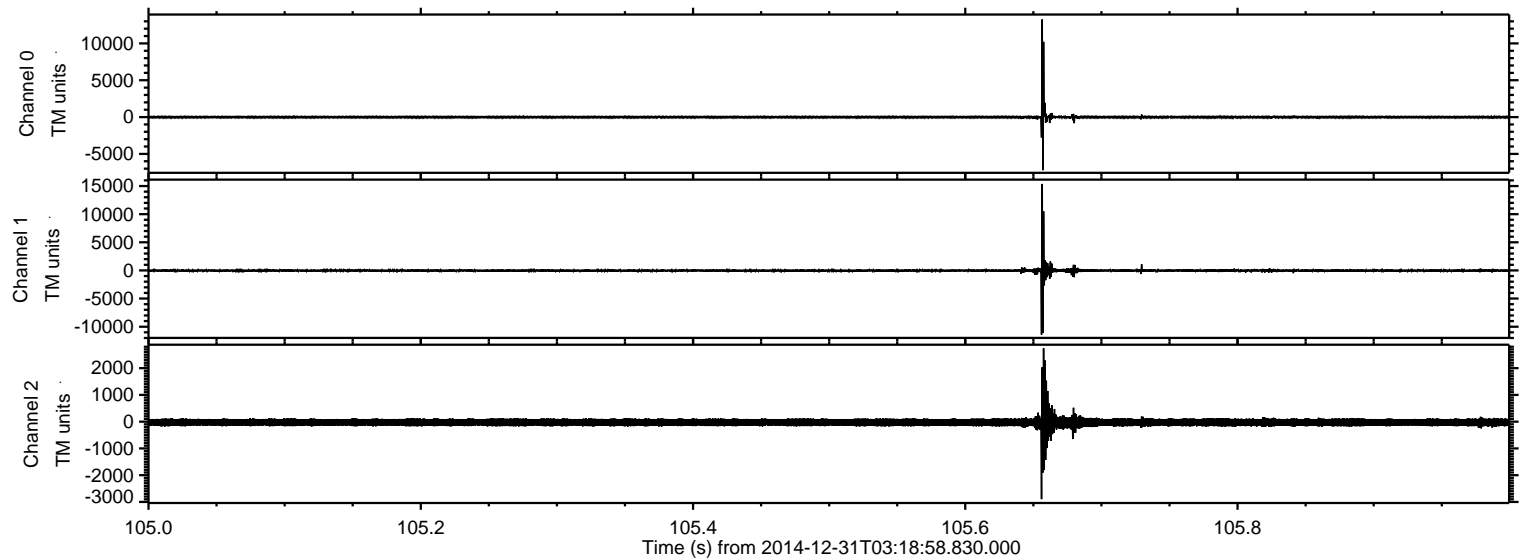

Processed Fri Jan 2 22:05:13 2015 by ELM ver.2012-10-06 from 001__elm20141231_031857__dat00.bin

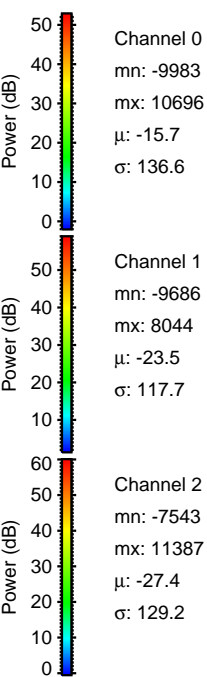
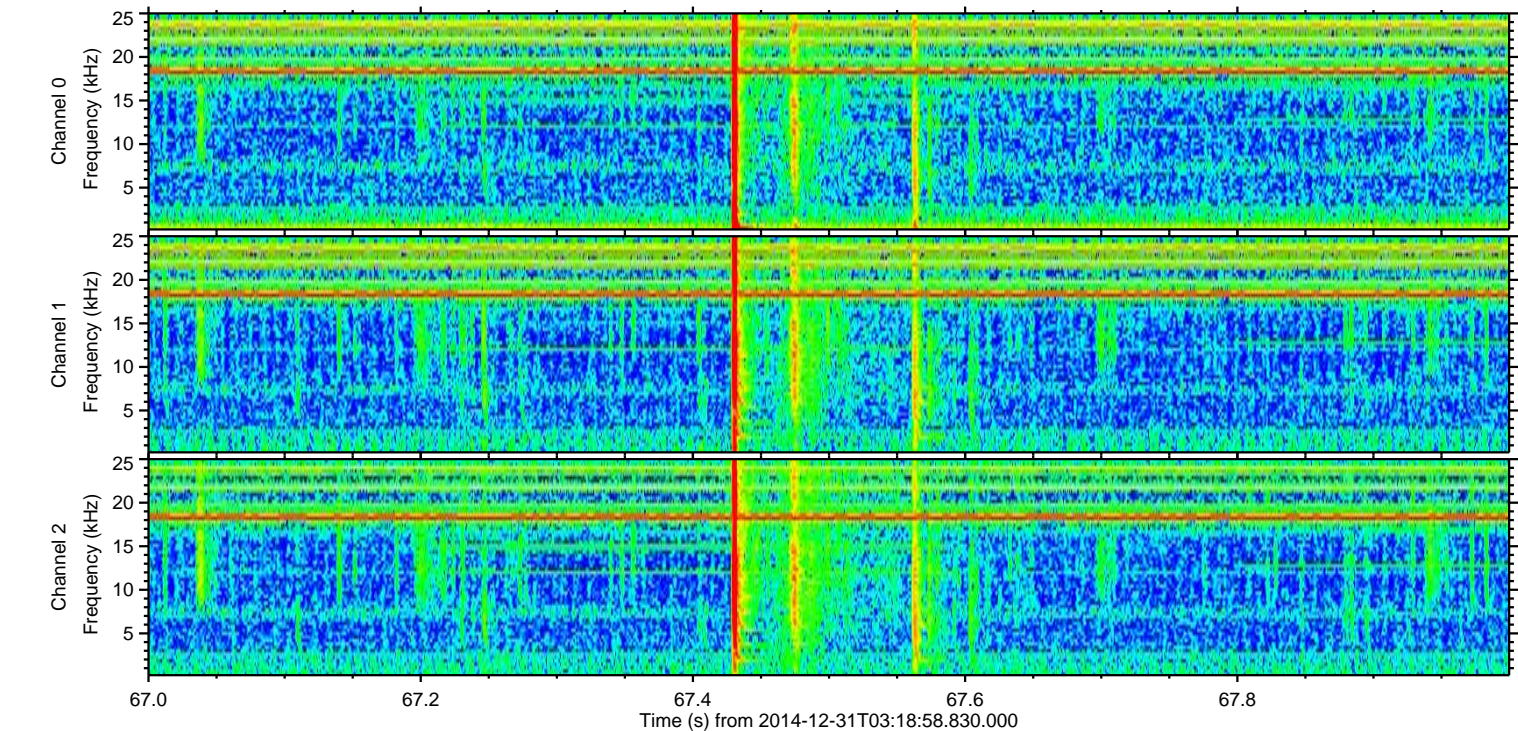
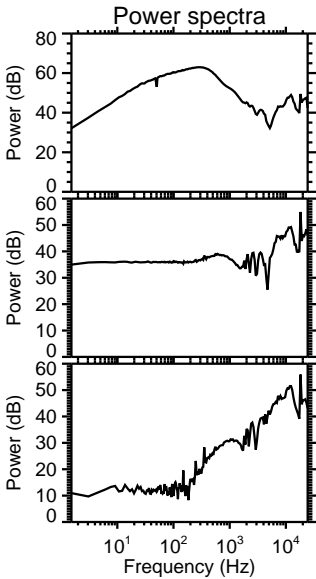
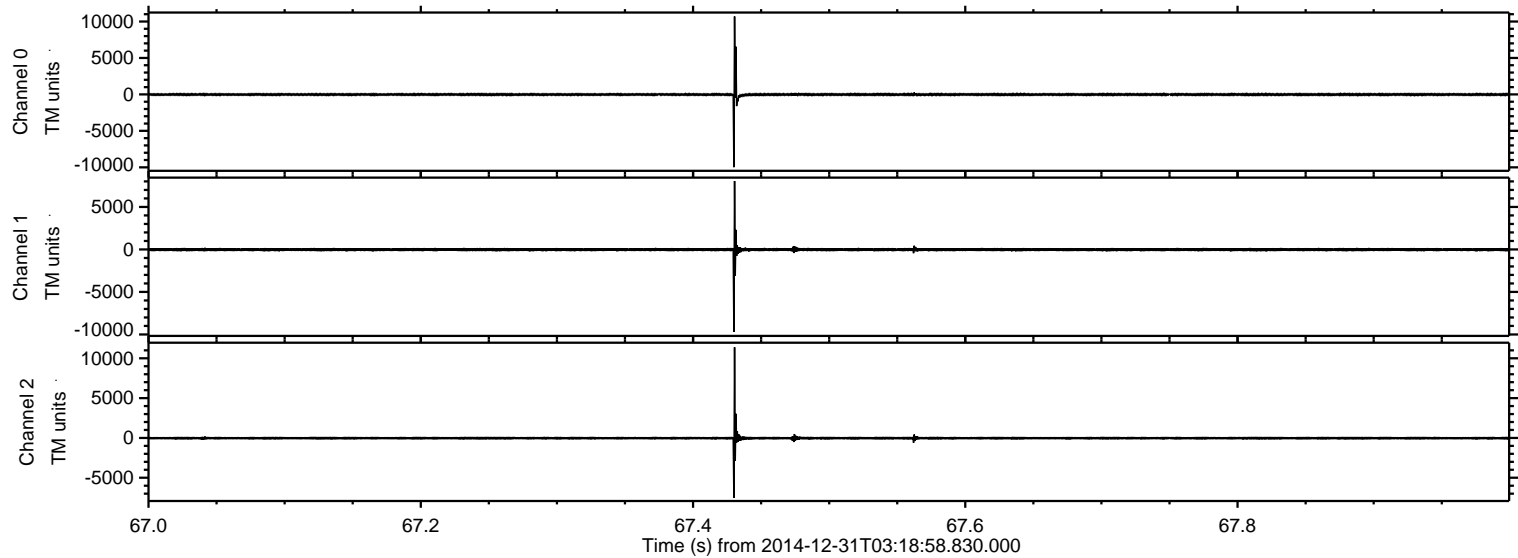

Processed Fri Jan 2 22:05:14 2015 by ELM ver.2012-10-06 from 001__elm20141231_031857__dat00.bin

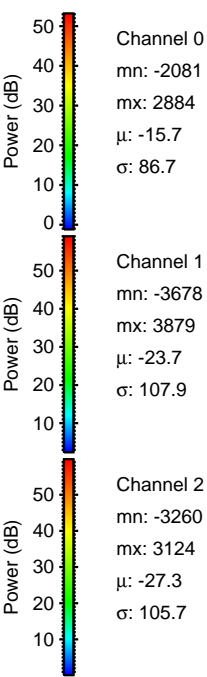
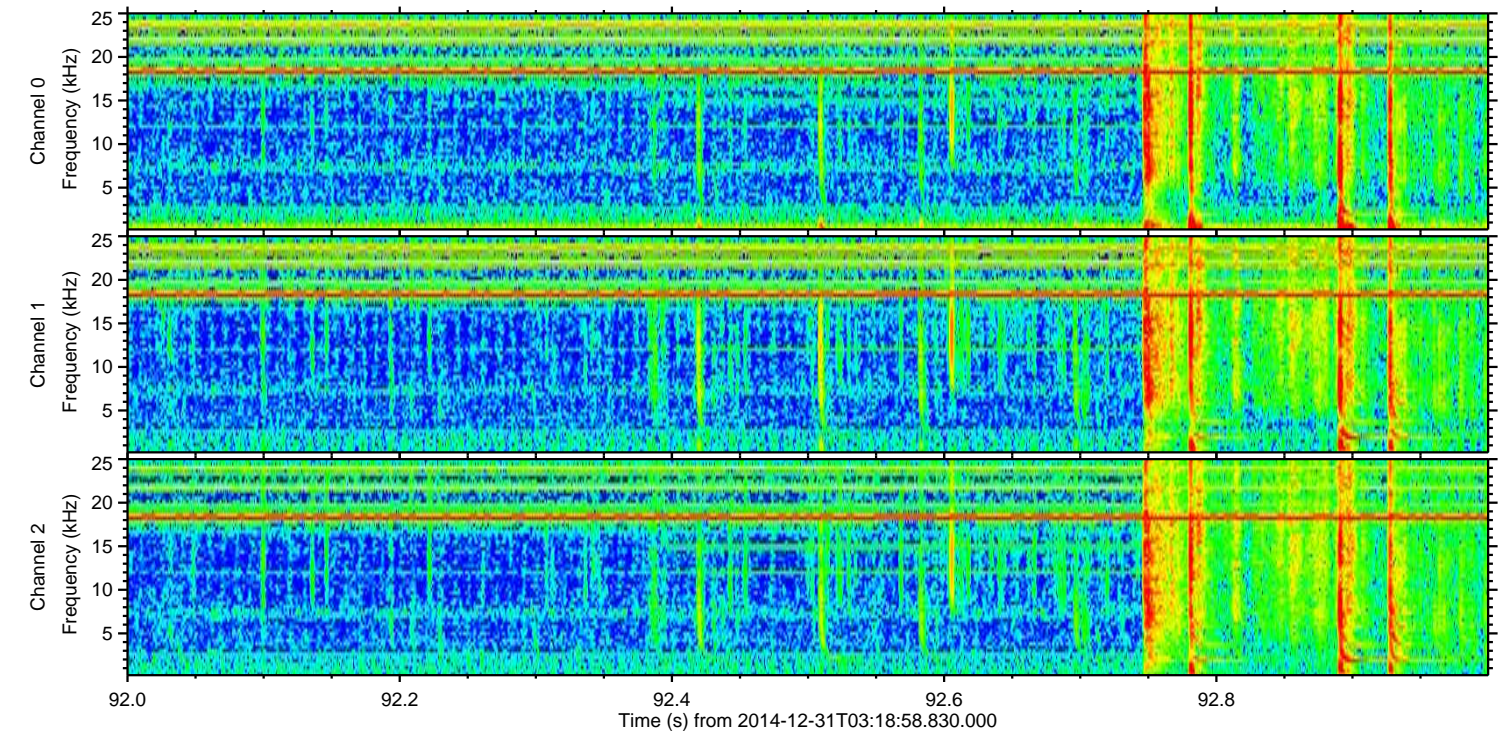
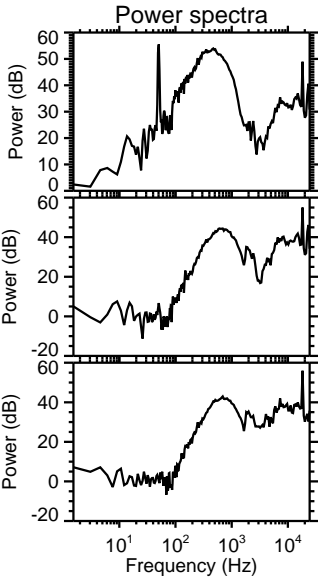
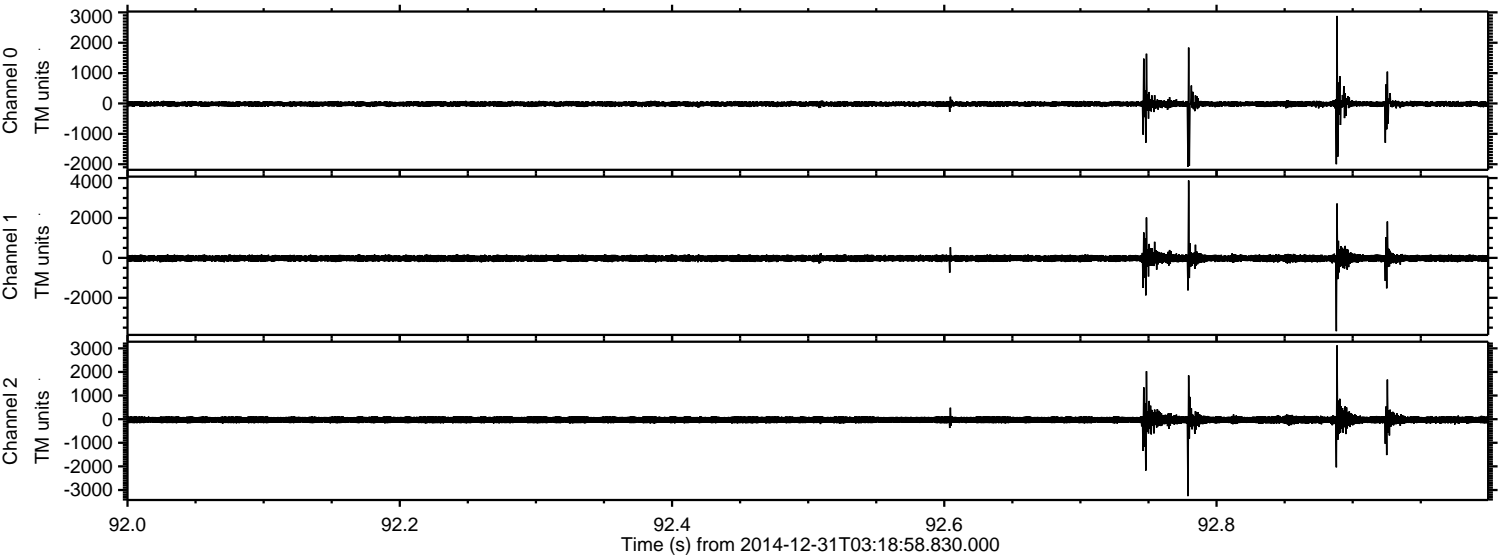

ELMAVAN 3D WAVEFORMS (Measured data sampled at 50 kHz) 49806 packets of 144 samples from 2014-12-31T03:18:58.830.000. Part 73/144

Processed Fri Jan 2 22:05:15 2015 by ELM ver.2012-10-06 from 001__elm20141231_031857__dat00.bin

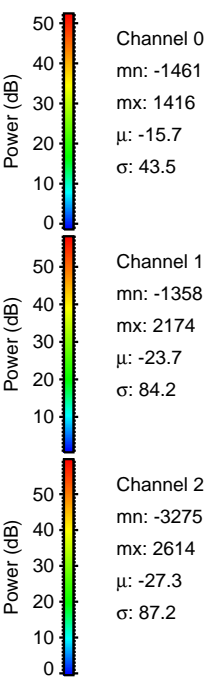
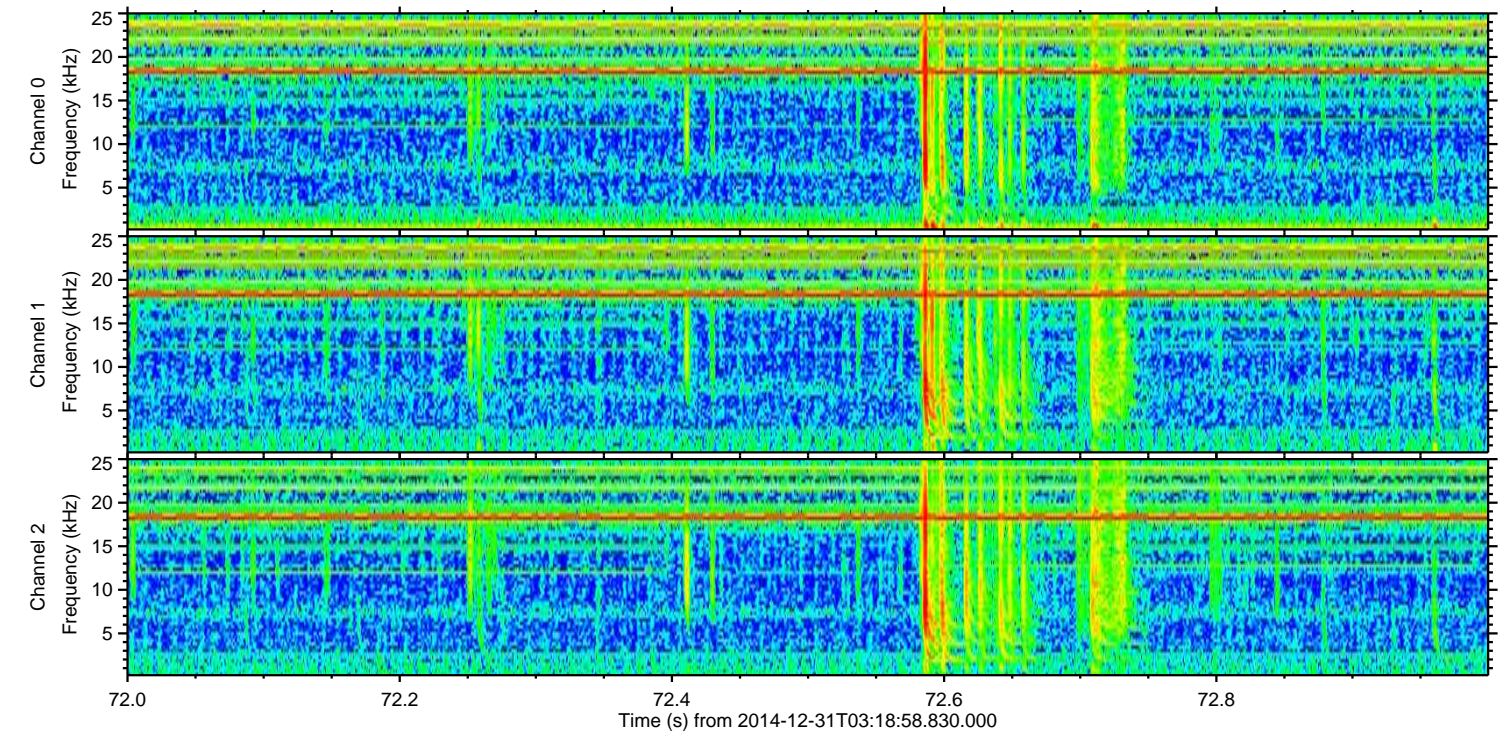
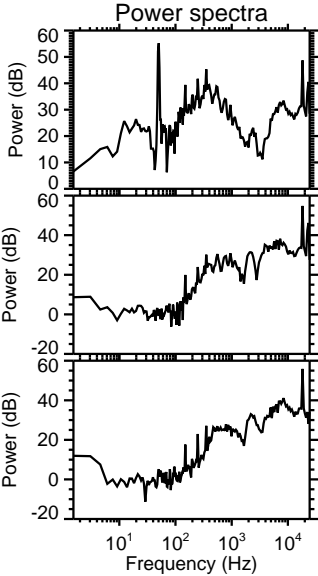
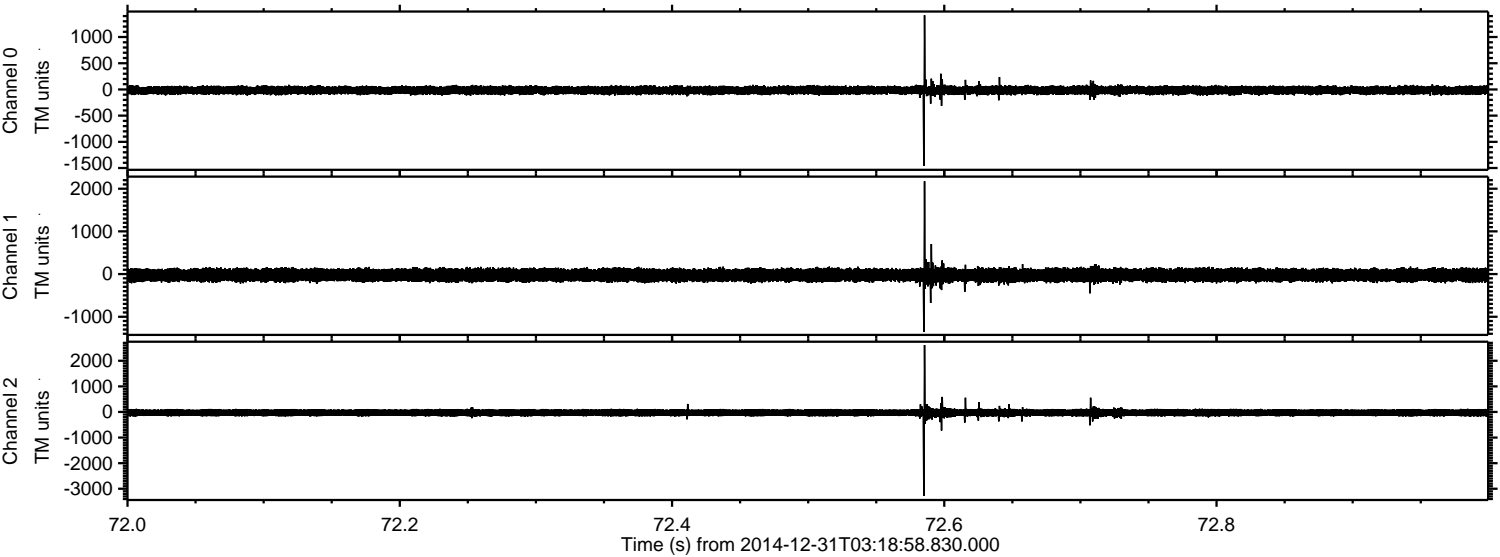

Processed Fri Jan 2 22:05:16 2015 by ELM ver.2012-10-06 from 001__elm20141231_031857__dat00.bin

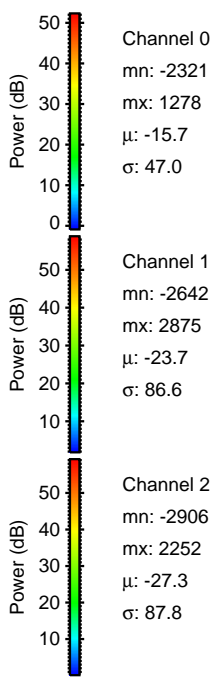
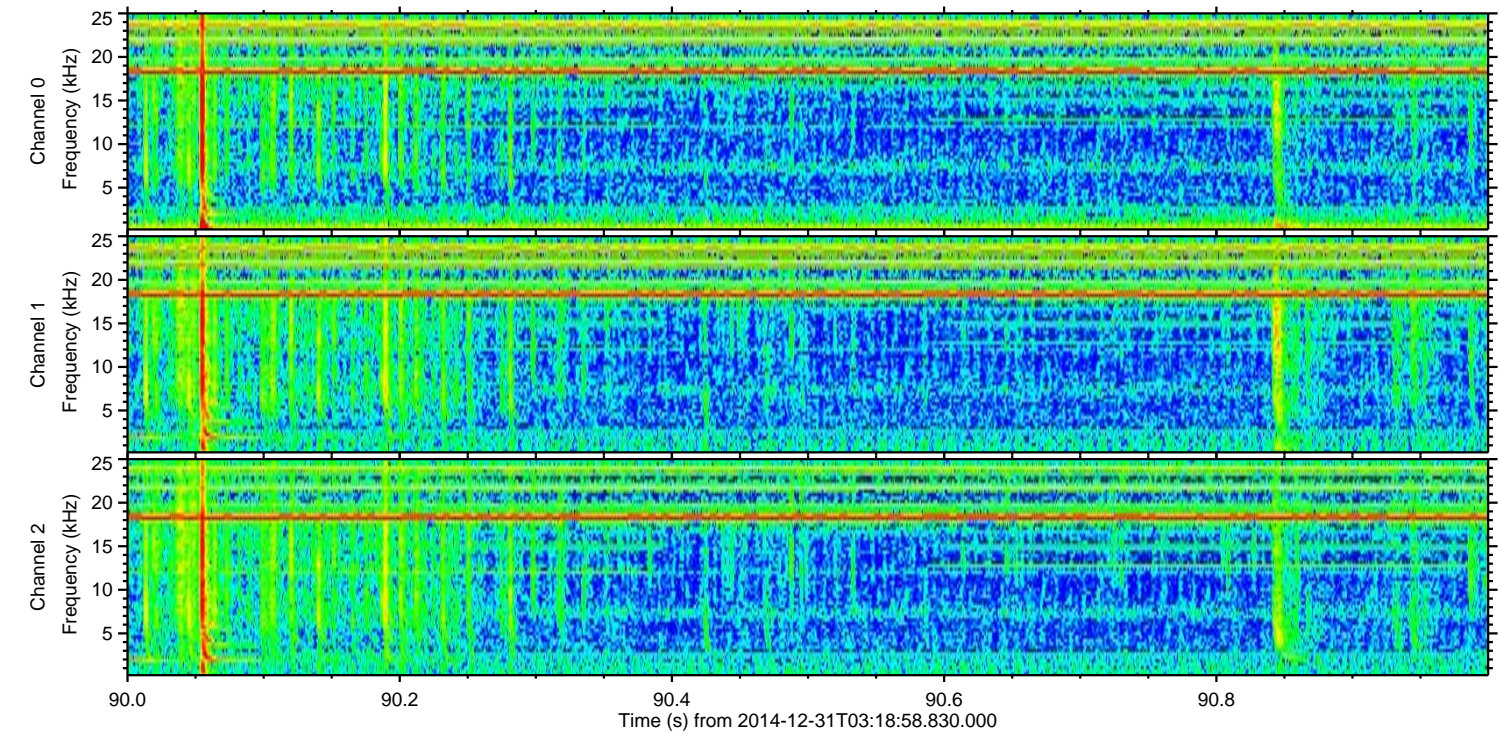
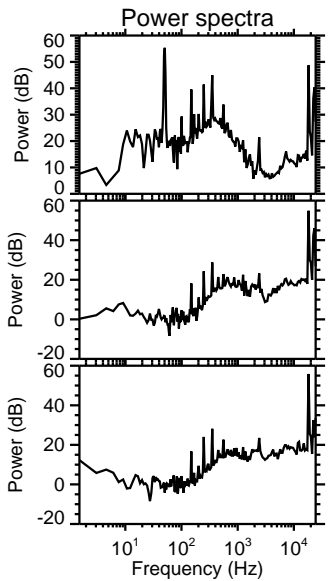
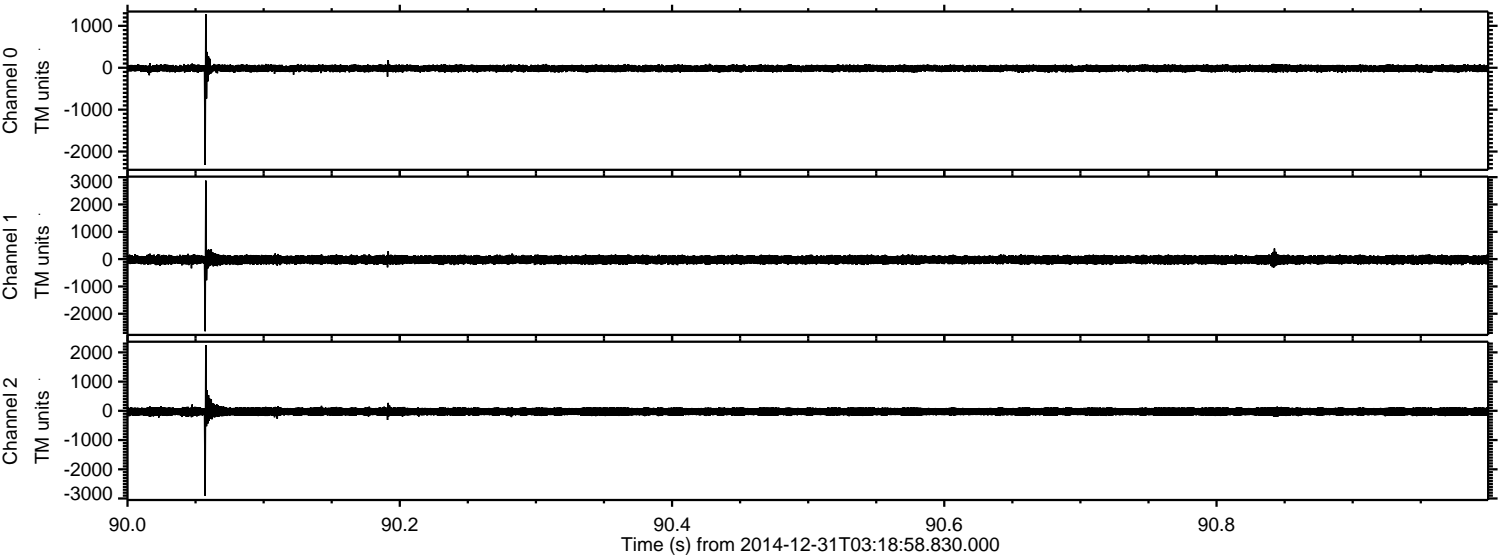

Processed Fri Jan 2 22:05:17 2015 by ELM ver.2012-10-06 from 001__elm20141231_031857__dat00.bin

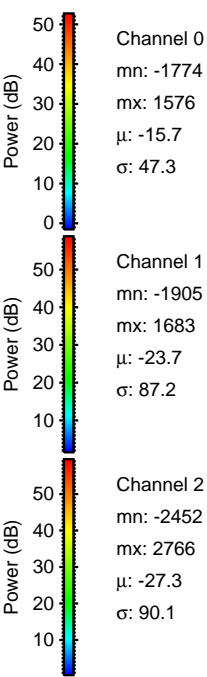
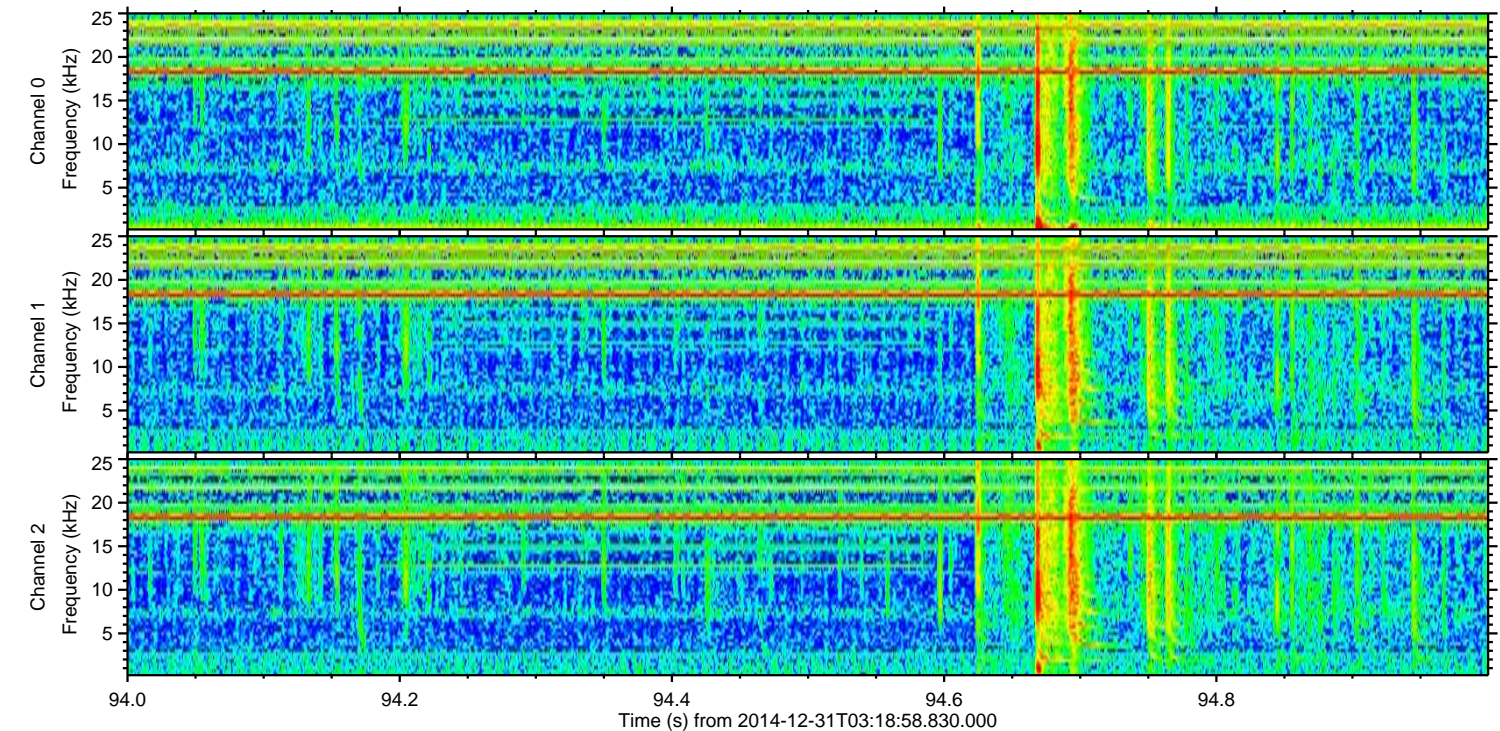
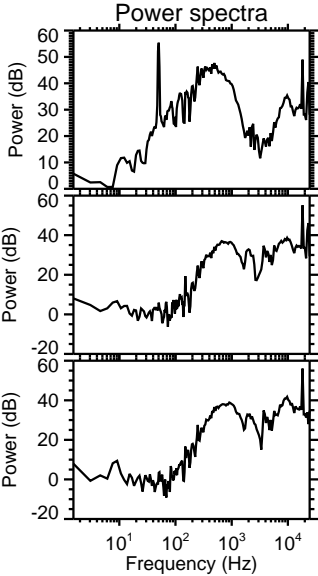
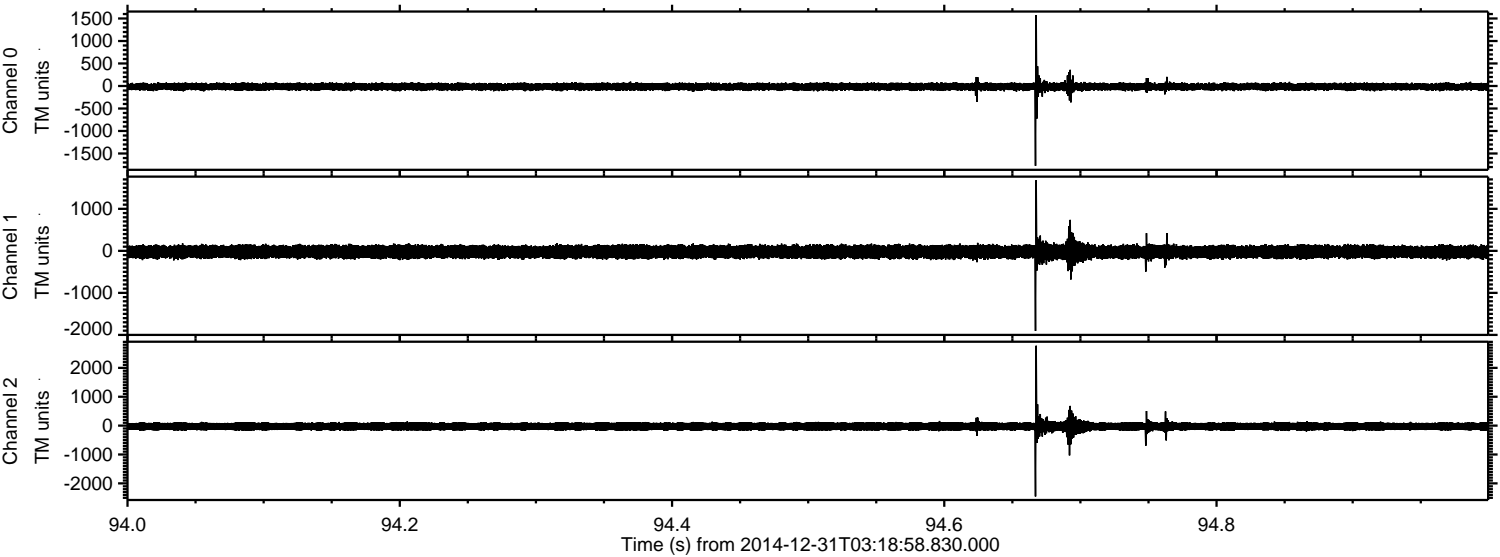

Processed Fri Jan 2 22:05:18 2015 by ELM ver.2012-10-06 from 001__elm20141231_031857__dat00.bin

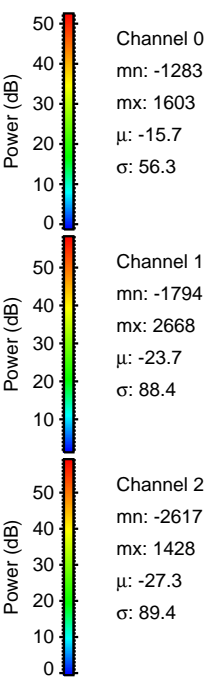
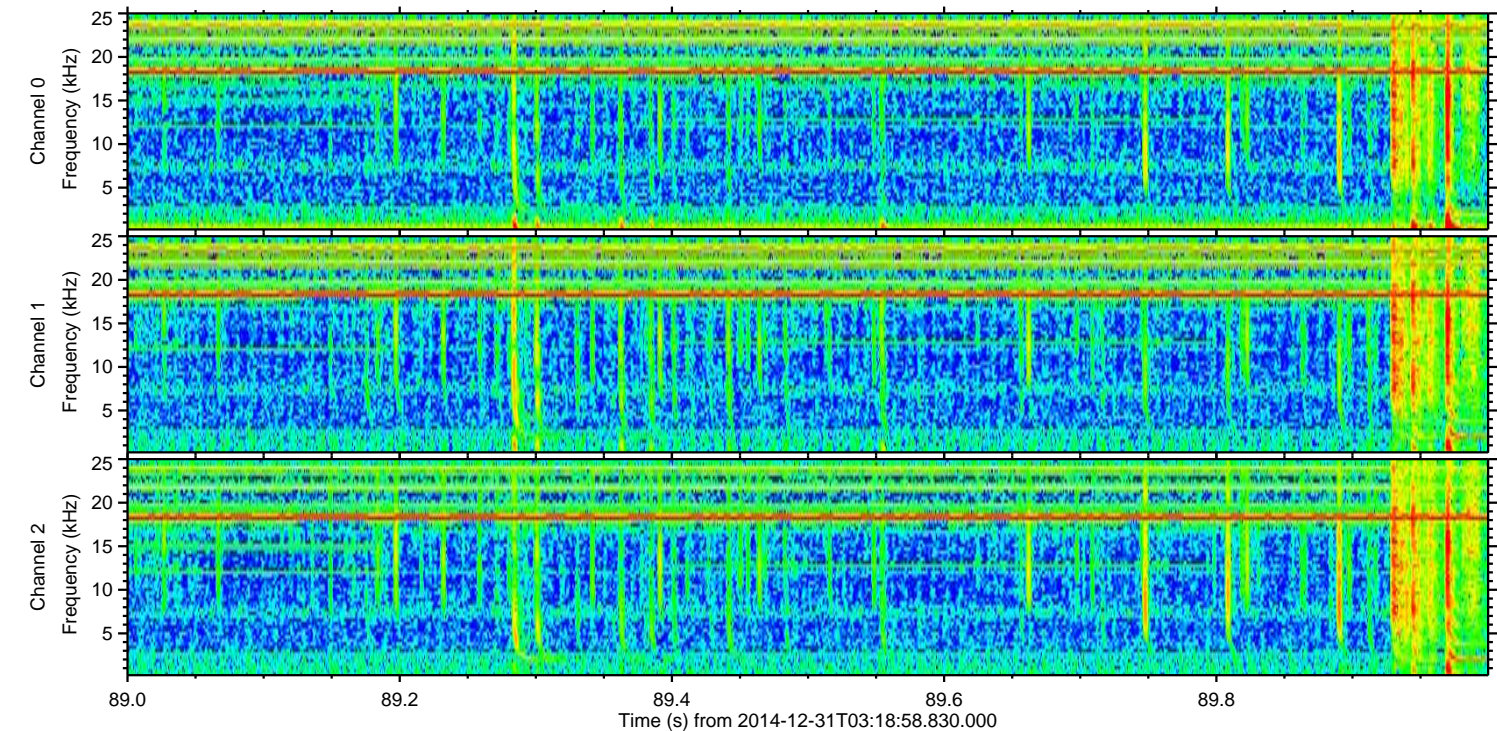
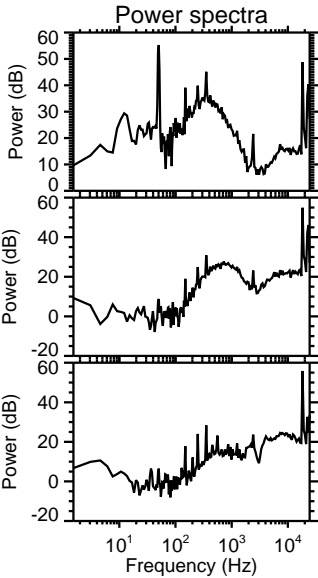
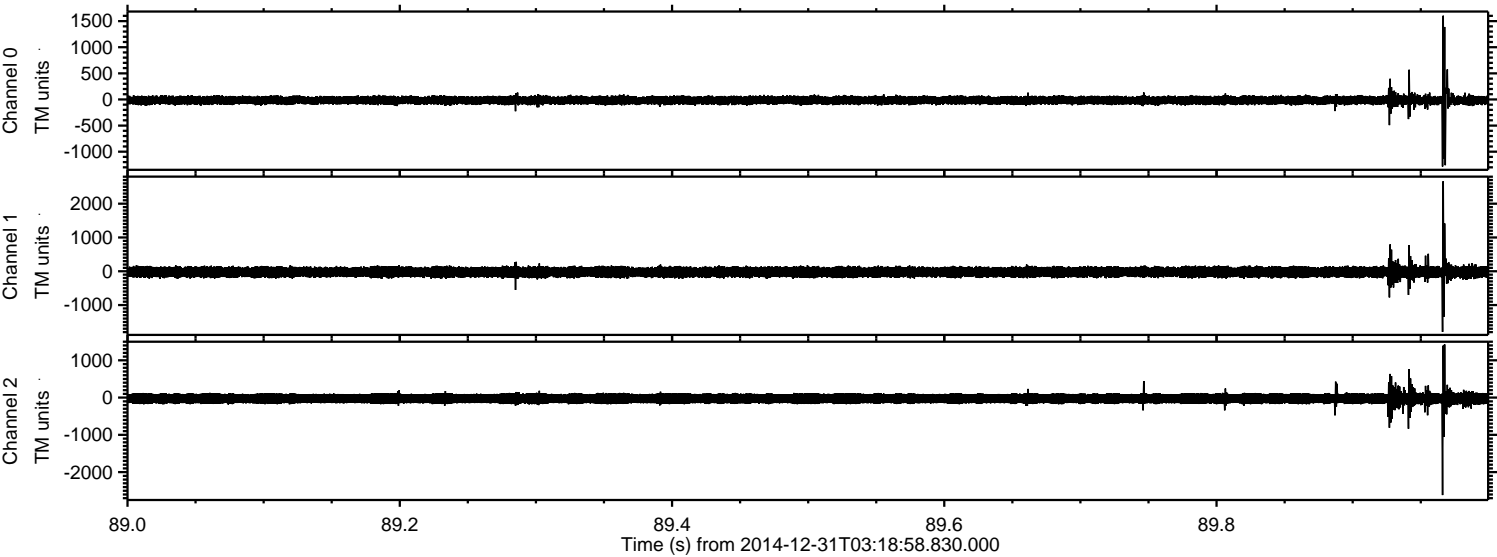

Processed Fri Jan 2 22:05:19 2015 by ELM ver.2012-10-06 from 001__elm20141231_031857__dat00.bin

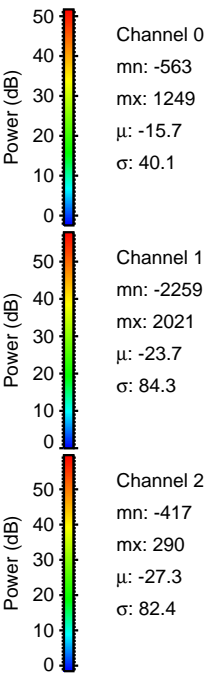
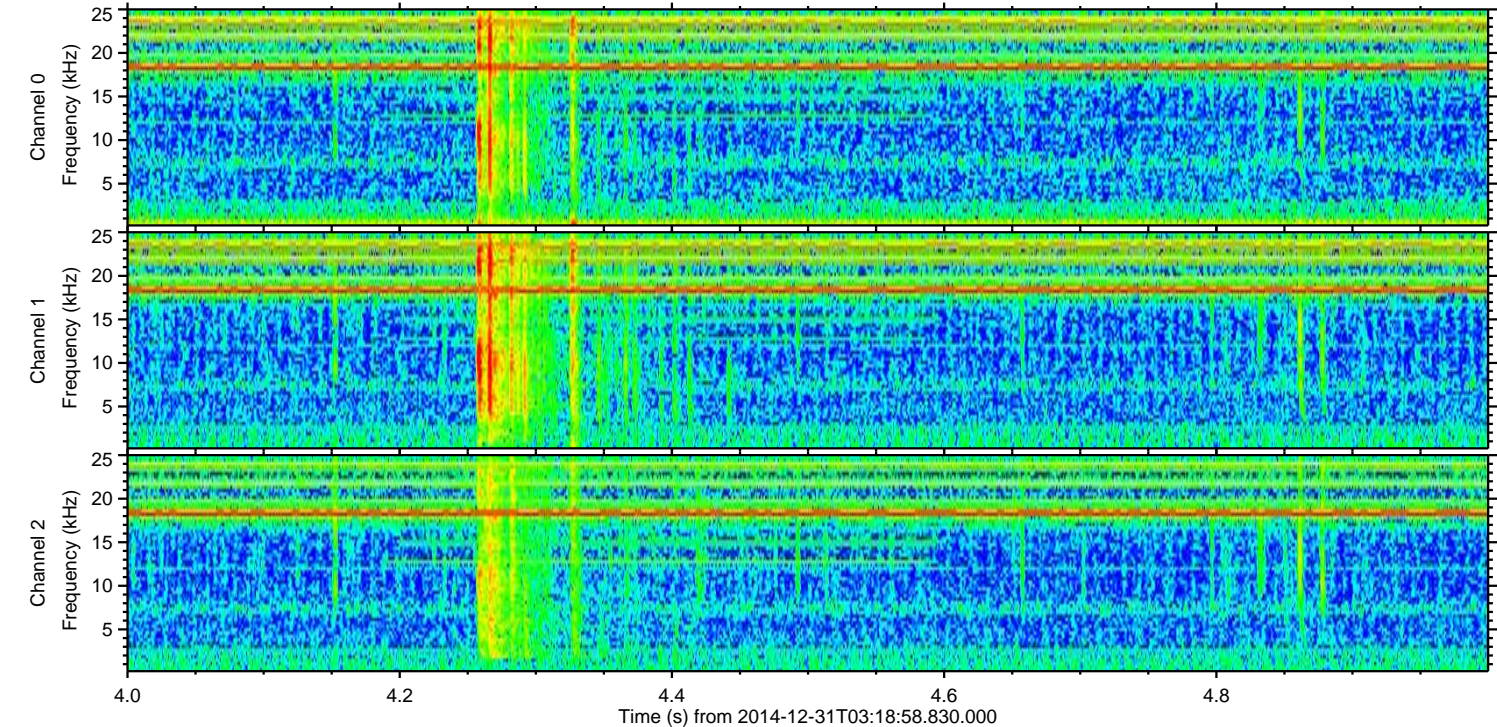
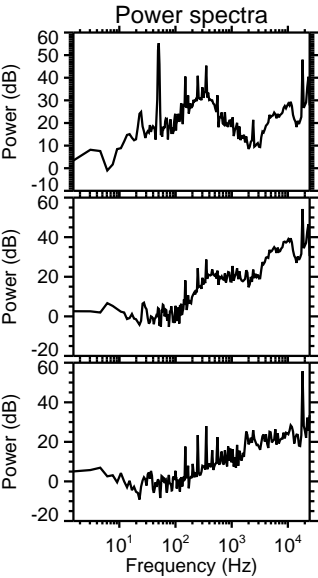
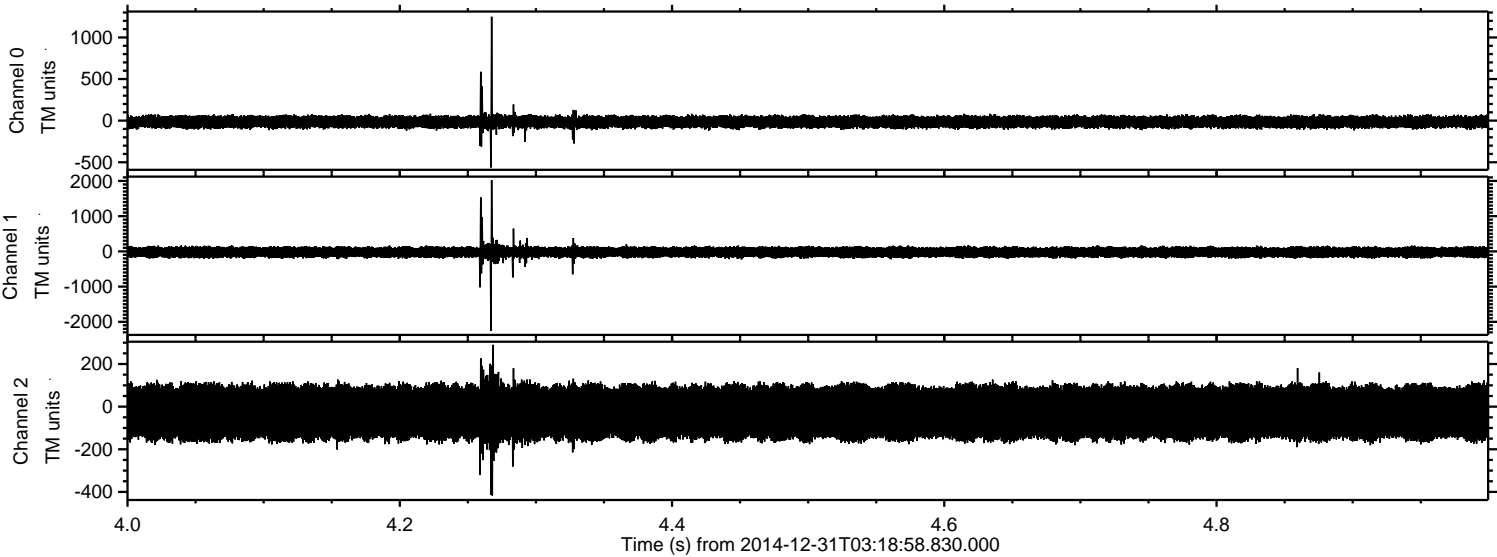

Processed Fri Jan 2 22:05:20 2015 by ELM ver.2012-10-06 from 001__elm20141231_031857__dat00.bin

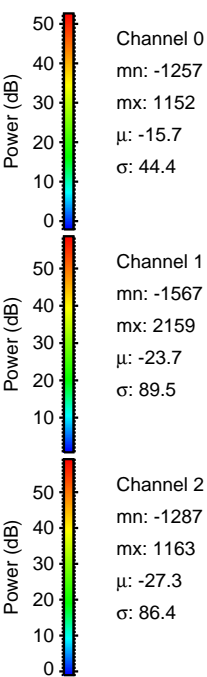
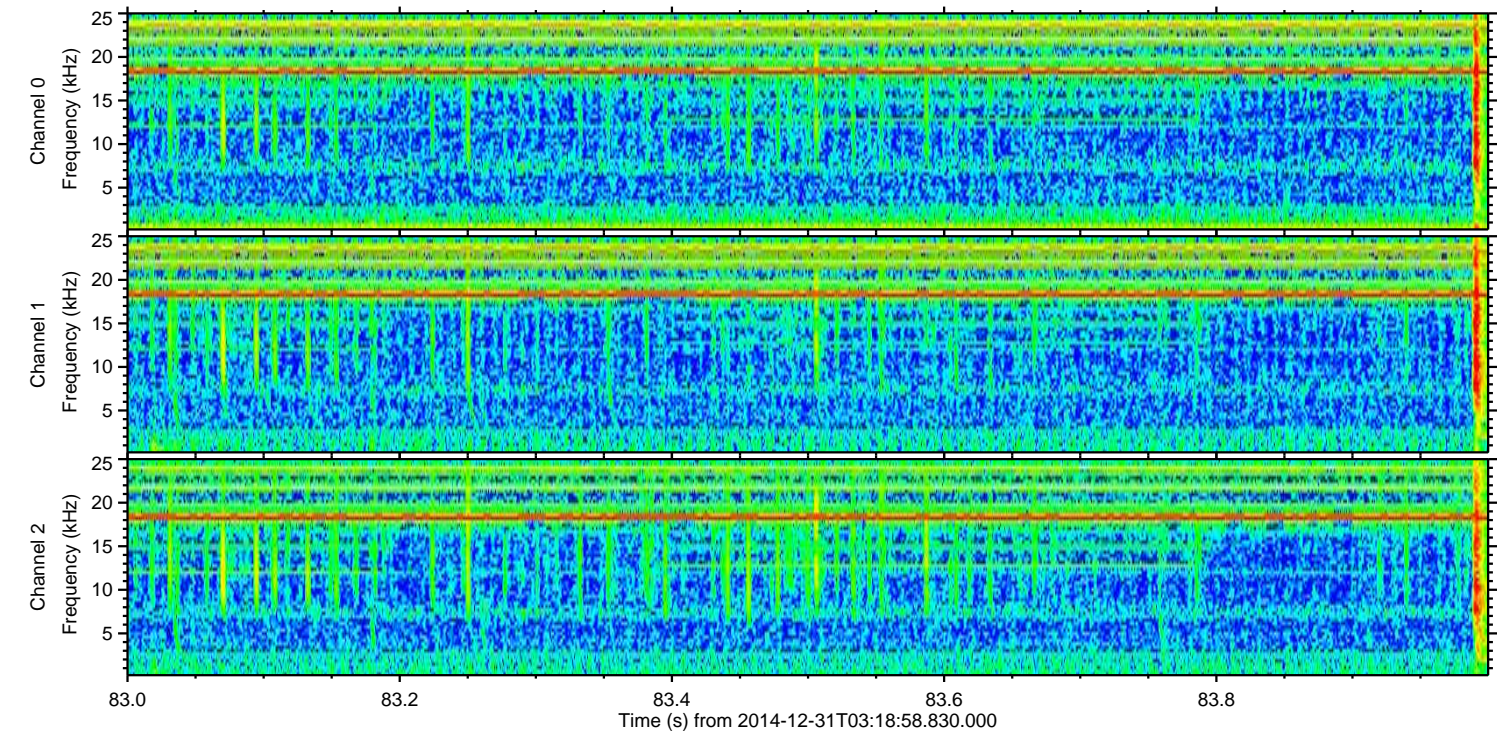
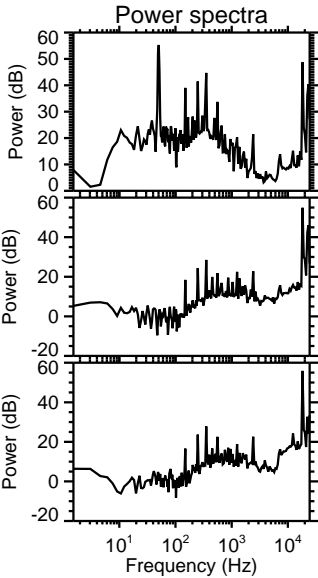
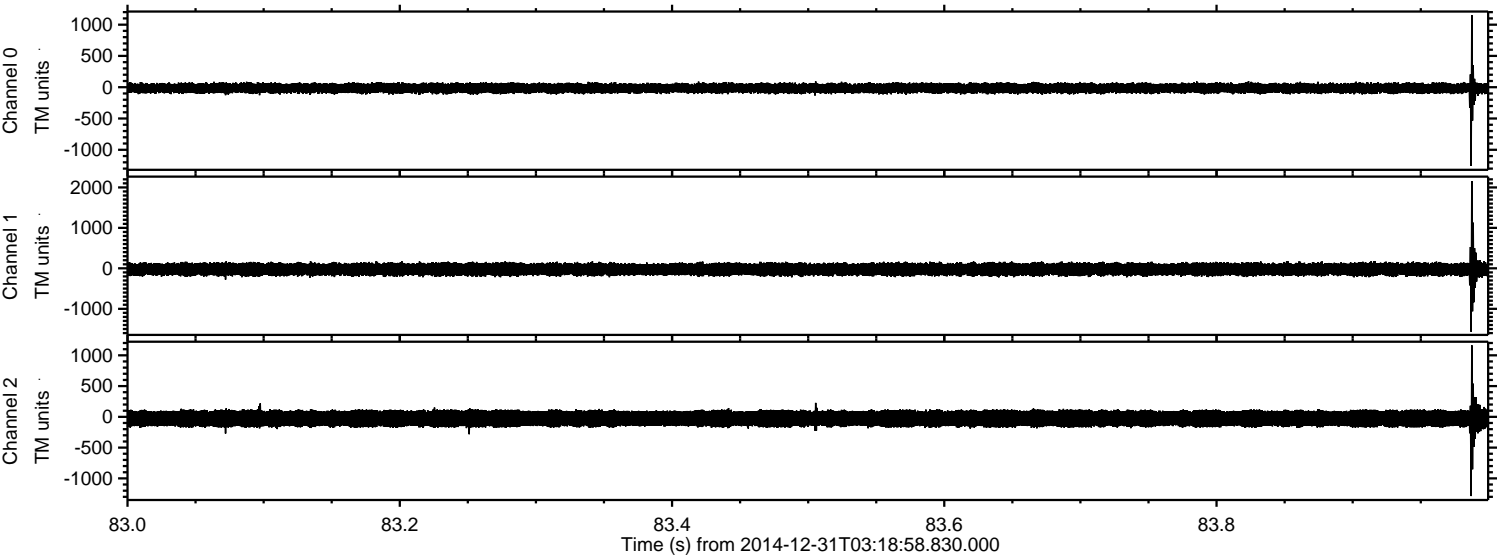

Processed Fri Jan 2 22:05:21 2015 by ELM ver.2012-10-06 from 001__elm20141231_031857__dat00.bin

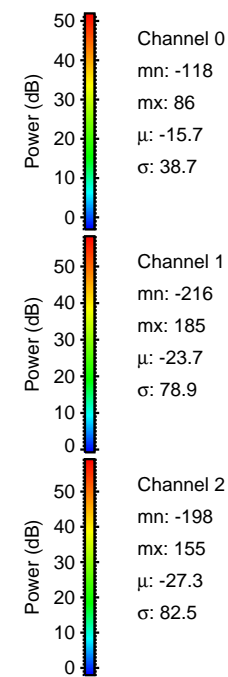
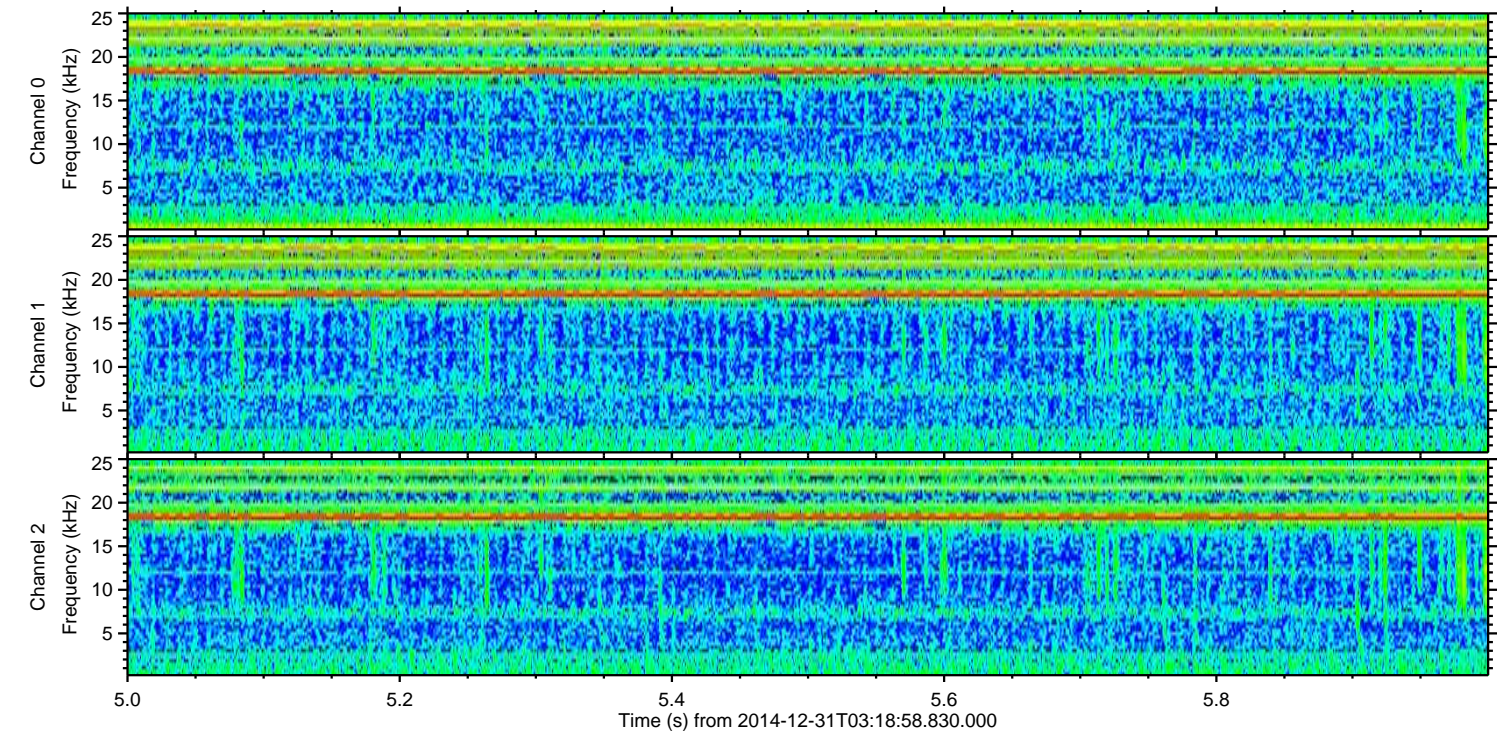
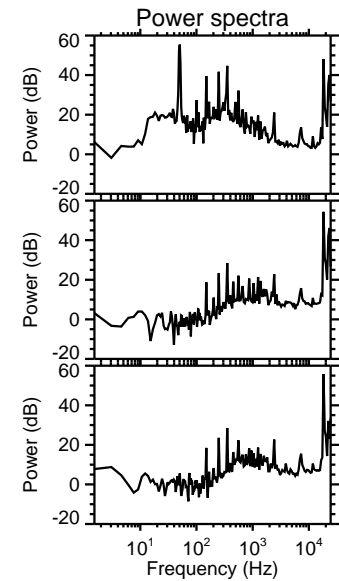
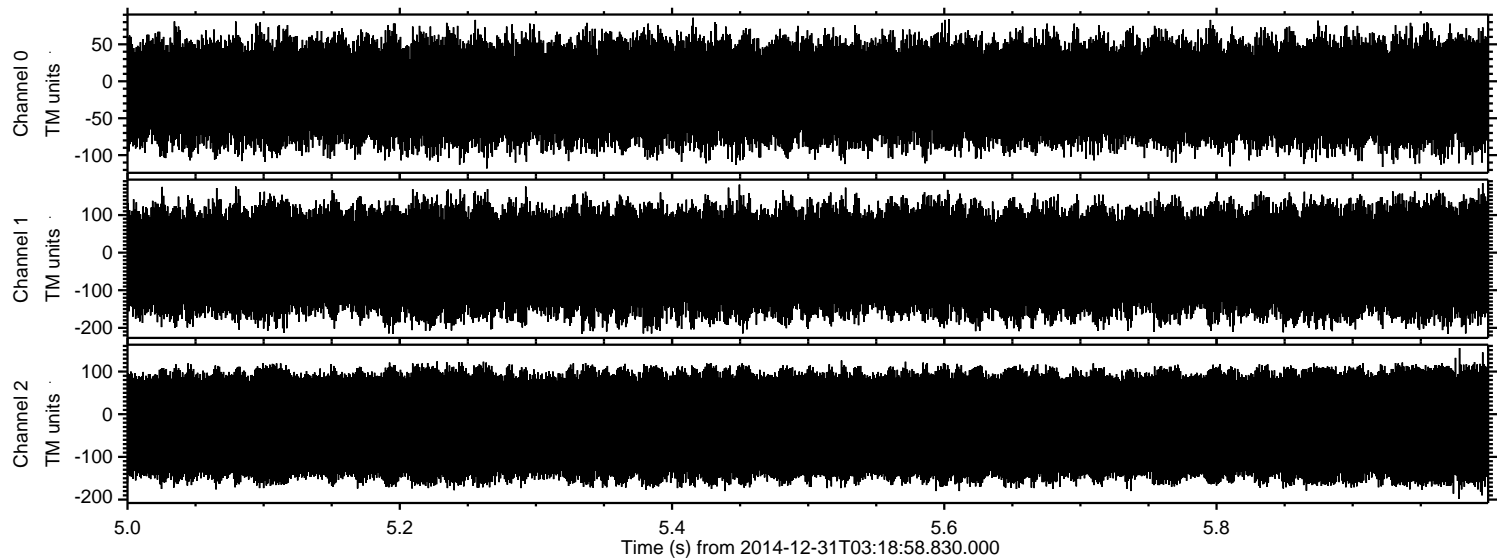

Channel 0
mn: -118
mx: 86
 μ : -15.7
 σ : 38.7

Channel 1
mn: -216
mx: 185
 μ : -23.7
 σ : 78.9

Channel 2
mn: -198
mx: 155
 μ : -27.3
 σ : 82.5