

ELMAVAN 3D WAVEFORMS (Measured data sampled at 50 kHz) 49808 packets of 144 samples from 2014-12-31T03:08:58.518.999.

Processed Fri Jan 2 22:02:47 2015 by ELM ver.2012-10-06 from 001__elm20141231_030857__dat00.bin

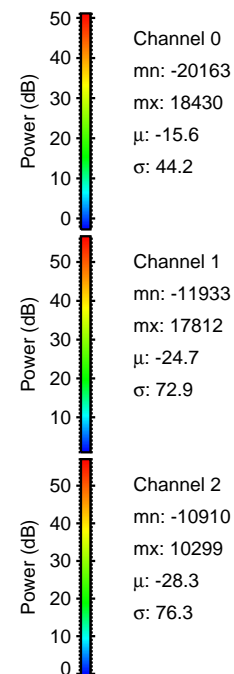
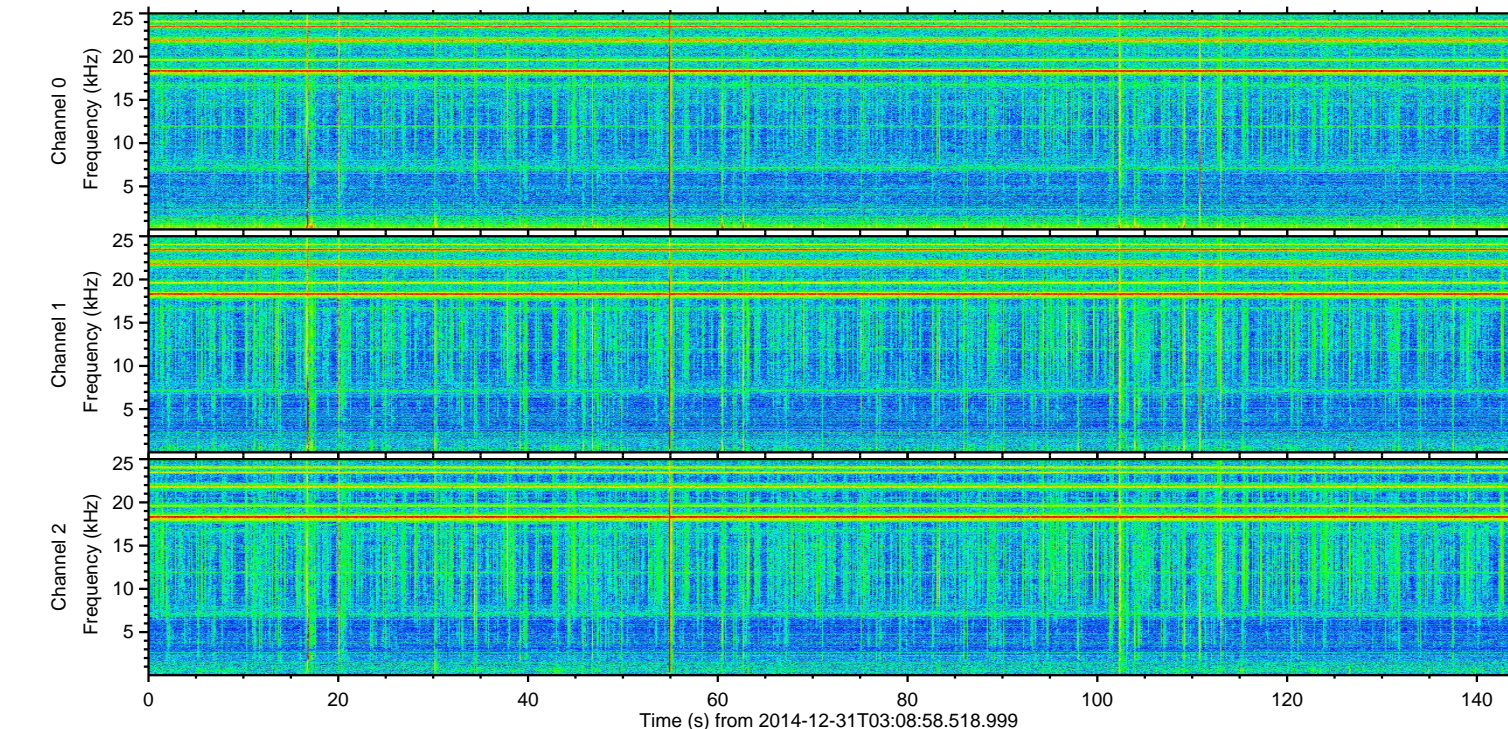
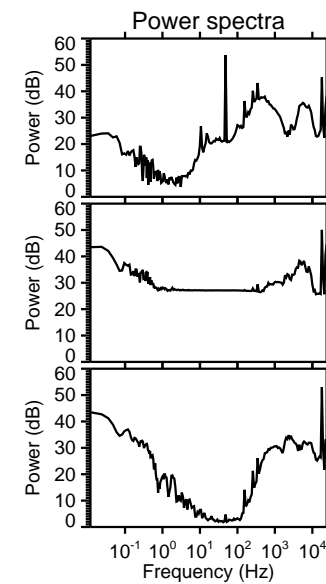
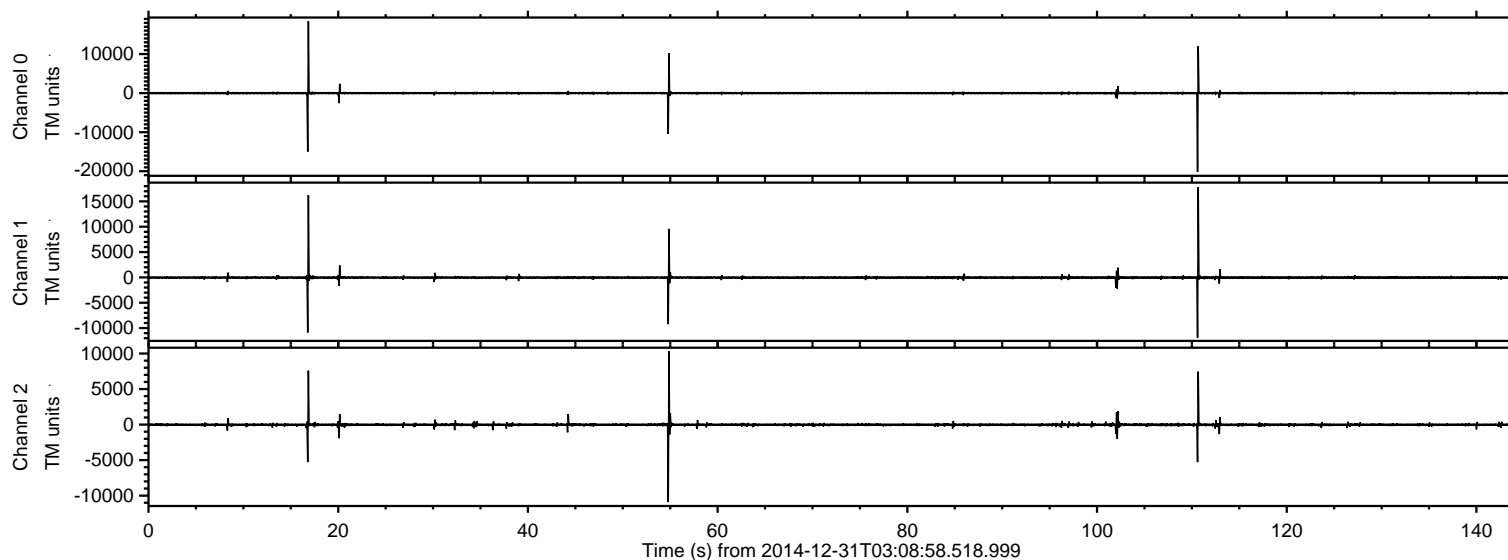

ELMAVAN 3D WAVEFORMS (Measured data sampled at 50 kHz) 49808 packets of 144 samples from 2014-12-31T03:08:58.518.999. Part 111/144

Processed Fri Jan 2 22:02:58 2015 by ELM ver.2012-10-06 from 001__elm20141231_030857__dat00.bin

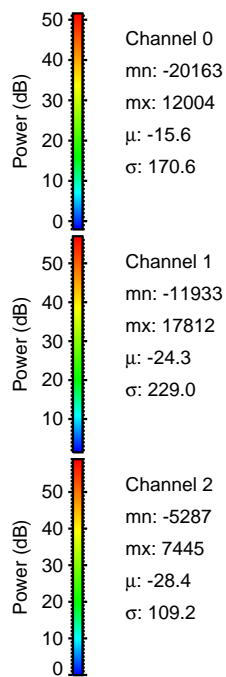
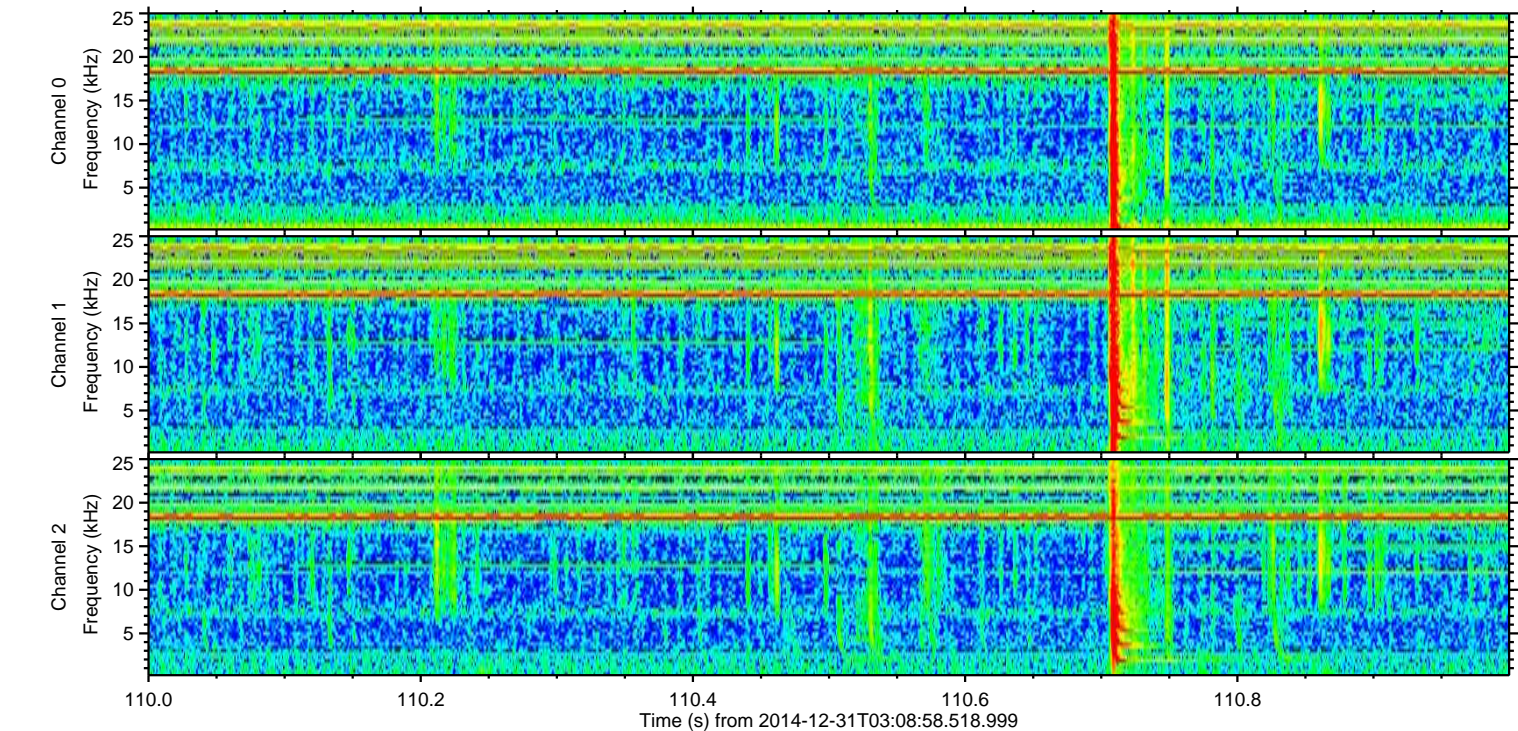
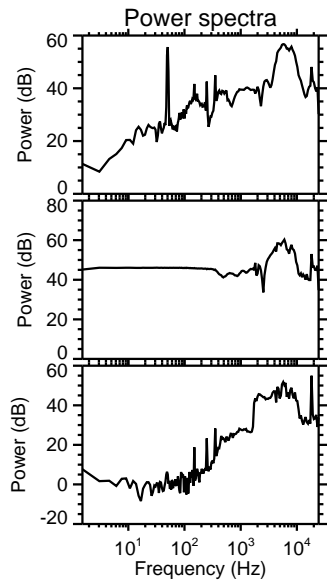
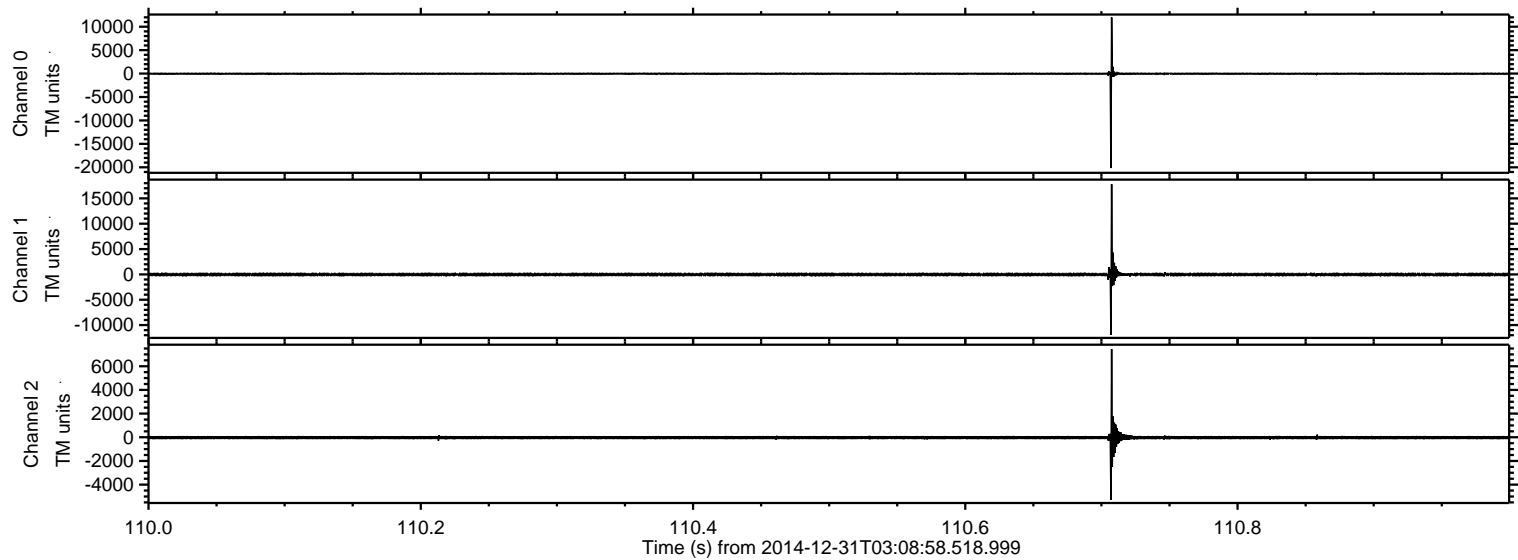

ELMAVAN 3D WAVEFORMS (Measured data sampled at 50 kHz) 49808 packets of 144 samples from 2014-12-31T03:08:58.518.999. Part 17/144

Processed Fri Jan 2 22:02:59 2015 by ELM ver.2012-10-06 from 001__elm20141231_030857__dat00.bin

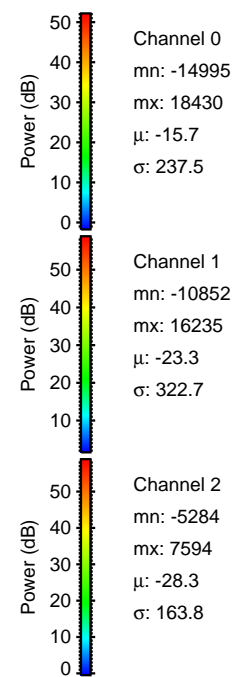
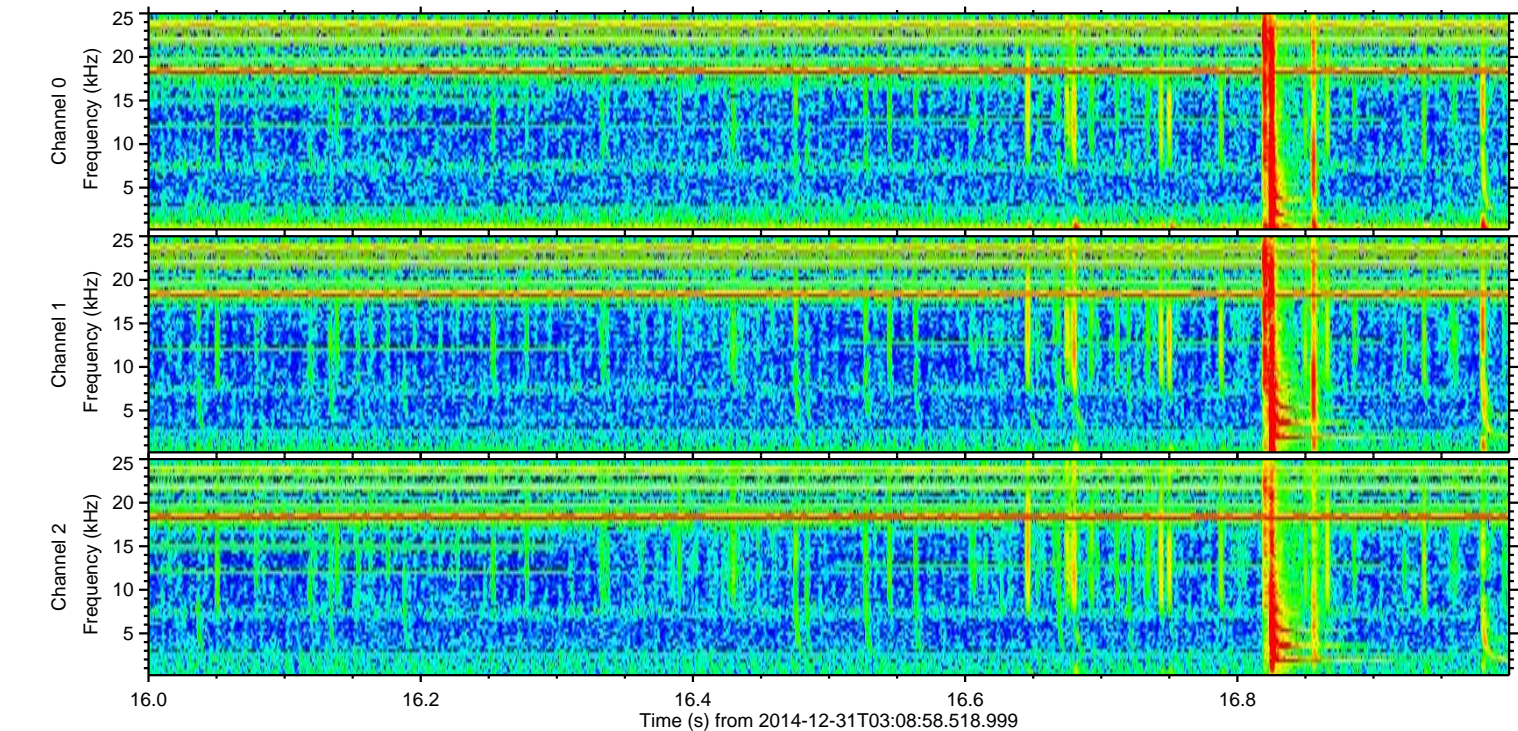
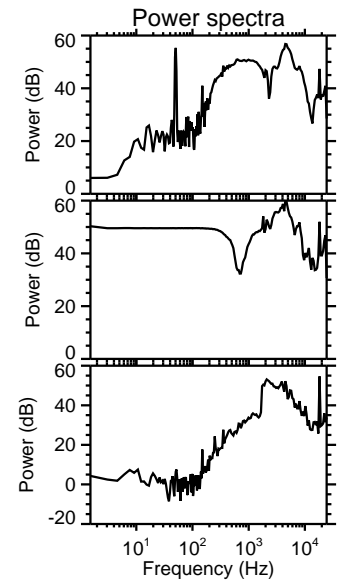
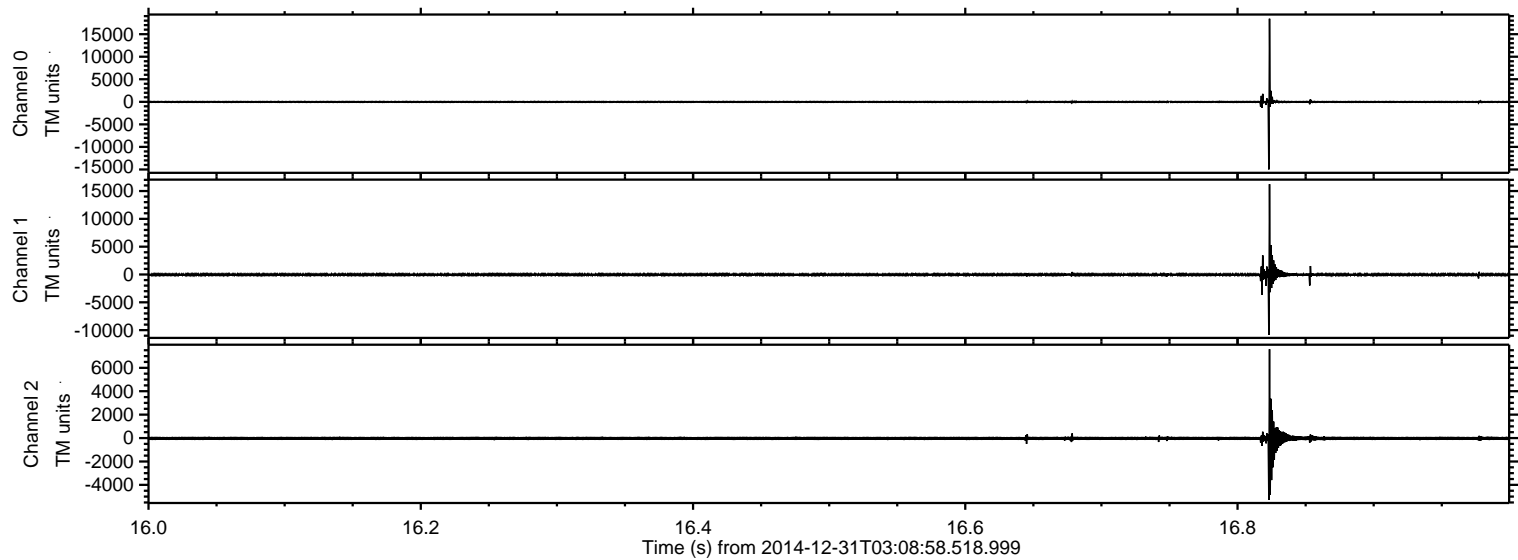

Processed Fri Jan 2 22:03:00 2015 by ELM ver.2012-10-06 from 001__elm20141231_030857__dat00.bin

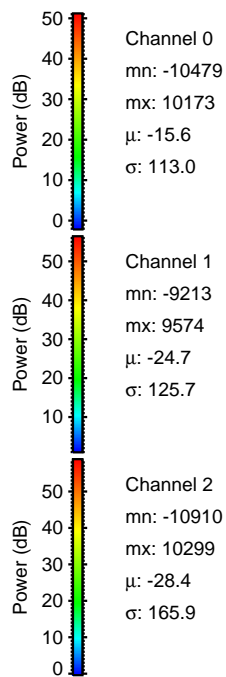
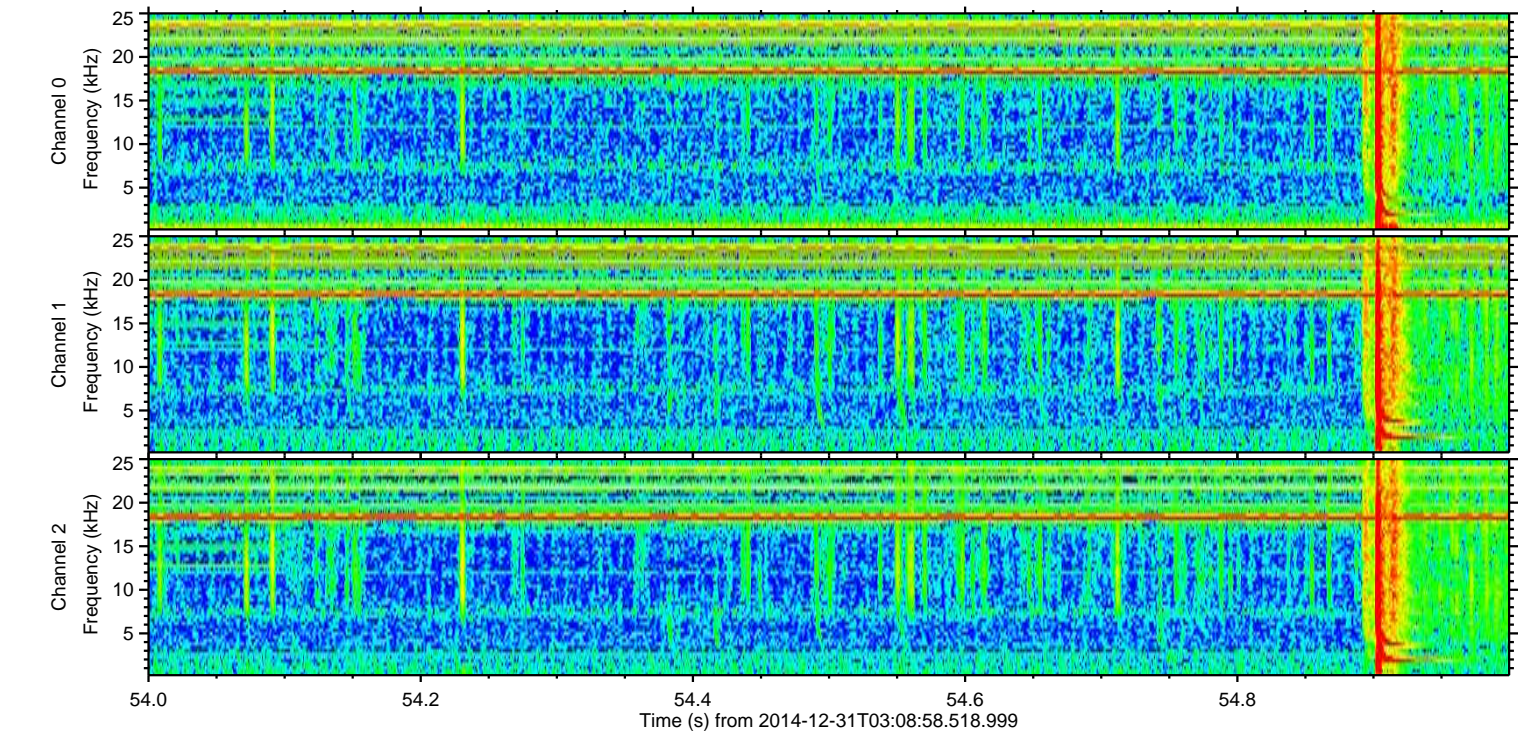
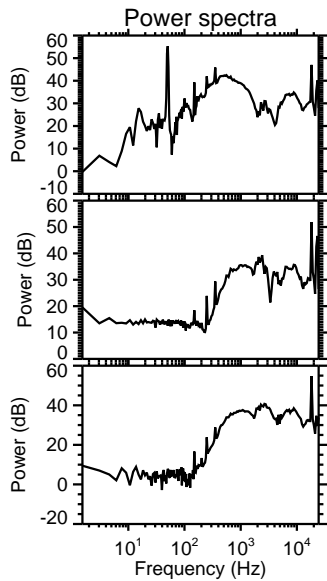
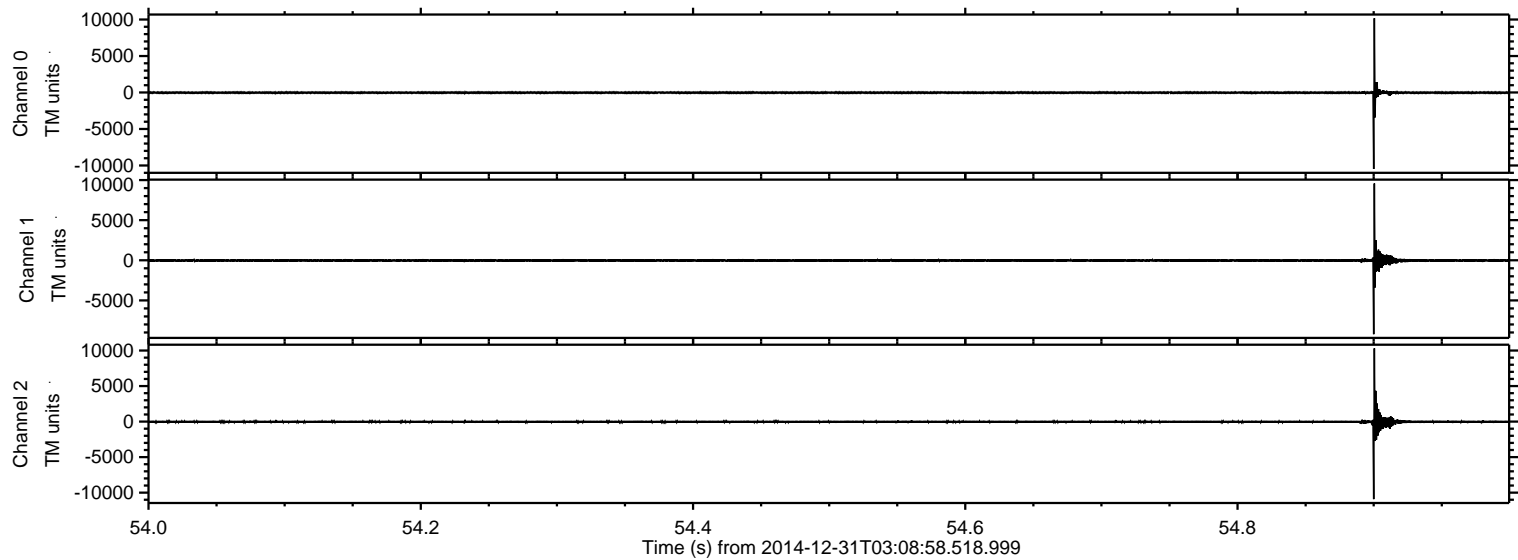

ELMAVAN 3D WAVEFORMS (Measured data sampled at 50 kHz) 49808 packets of 144 samples from 2014-12-31T03:08:58.518.999. Part 21/144

Processed Fri Jan 2 22:03:01 2015 by ELM ver.2012-10-06 from 001__elm20141231_030857__dat00.bin

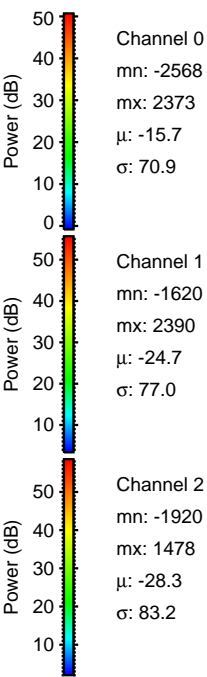
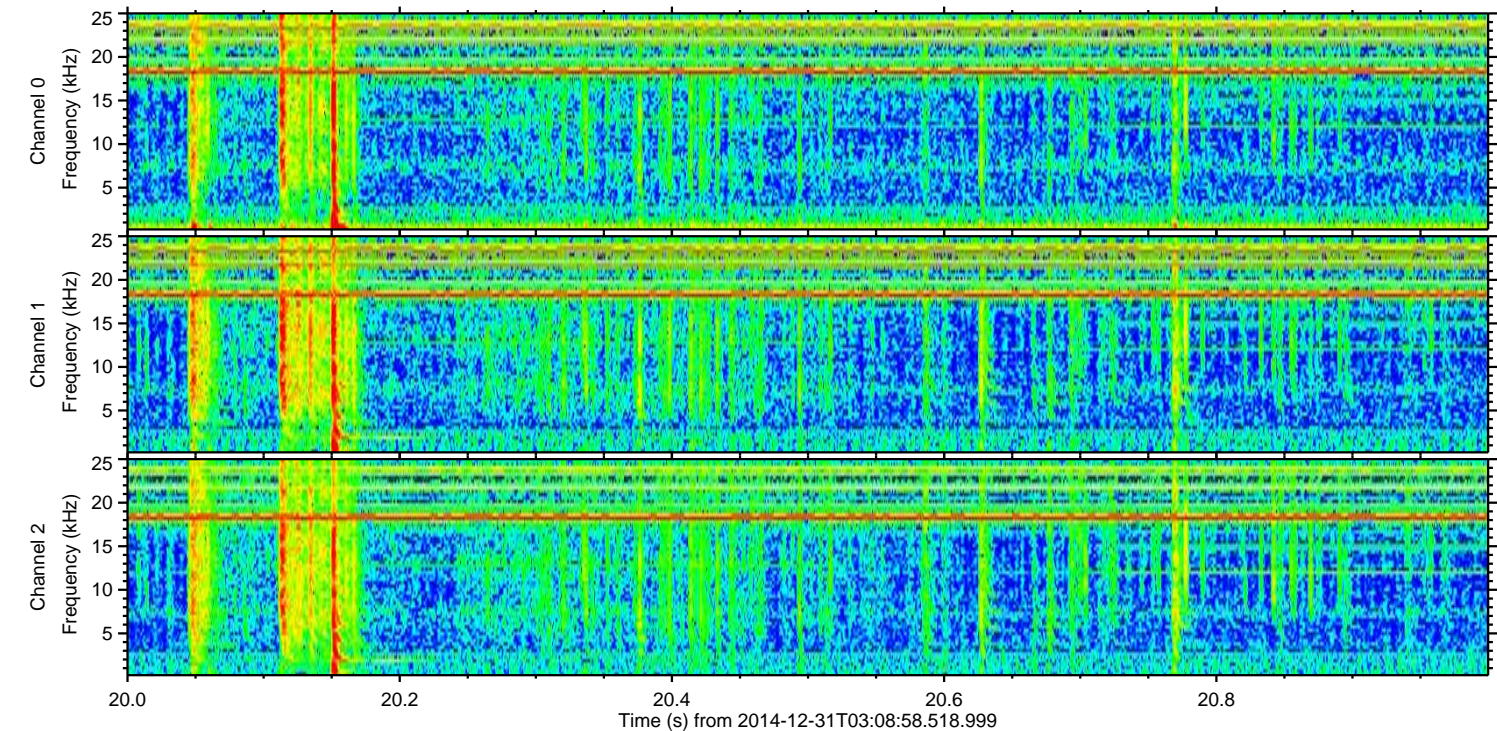
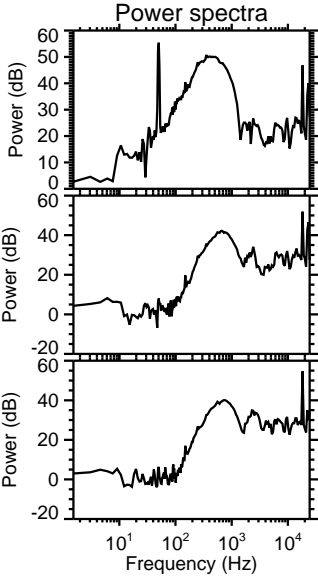
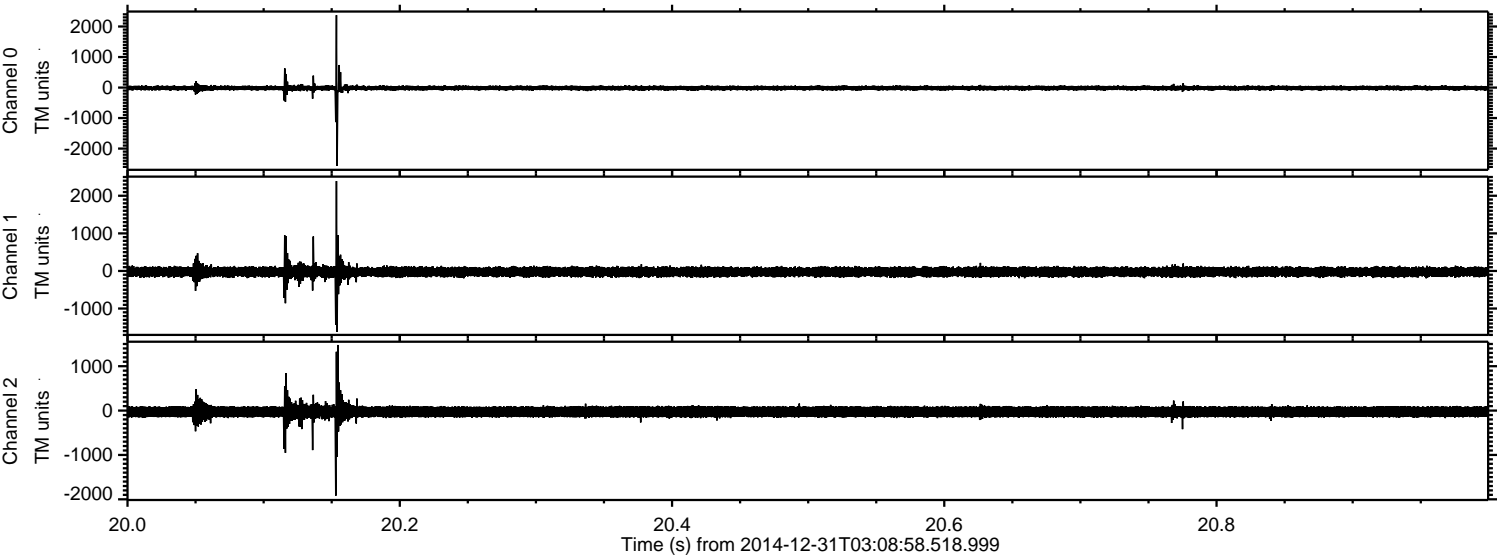

ELMAVAN 3D WAVEFORMS (Measured data sampled at 50 kHz) 49808 packets of 144 samples from 2014-12-31T03:08:58.518.999. Part 103/144

Processed Fri Jan 2 22:03:02 2015 by ELM ver.2012-10-06 from 001__elm20141231_030857__dat00.bin

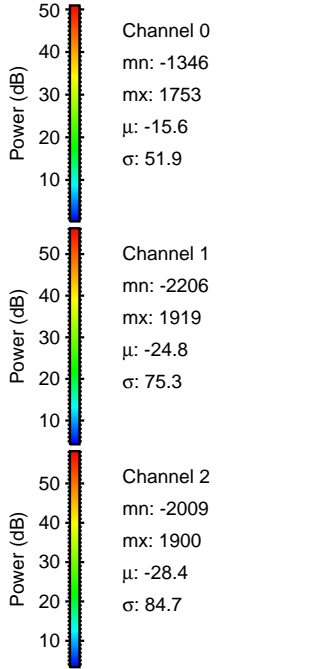
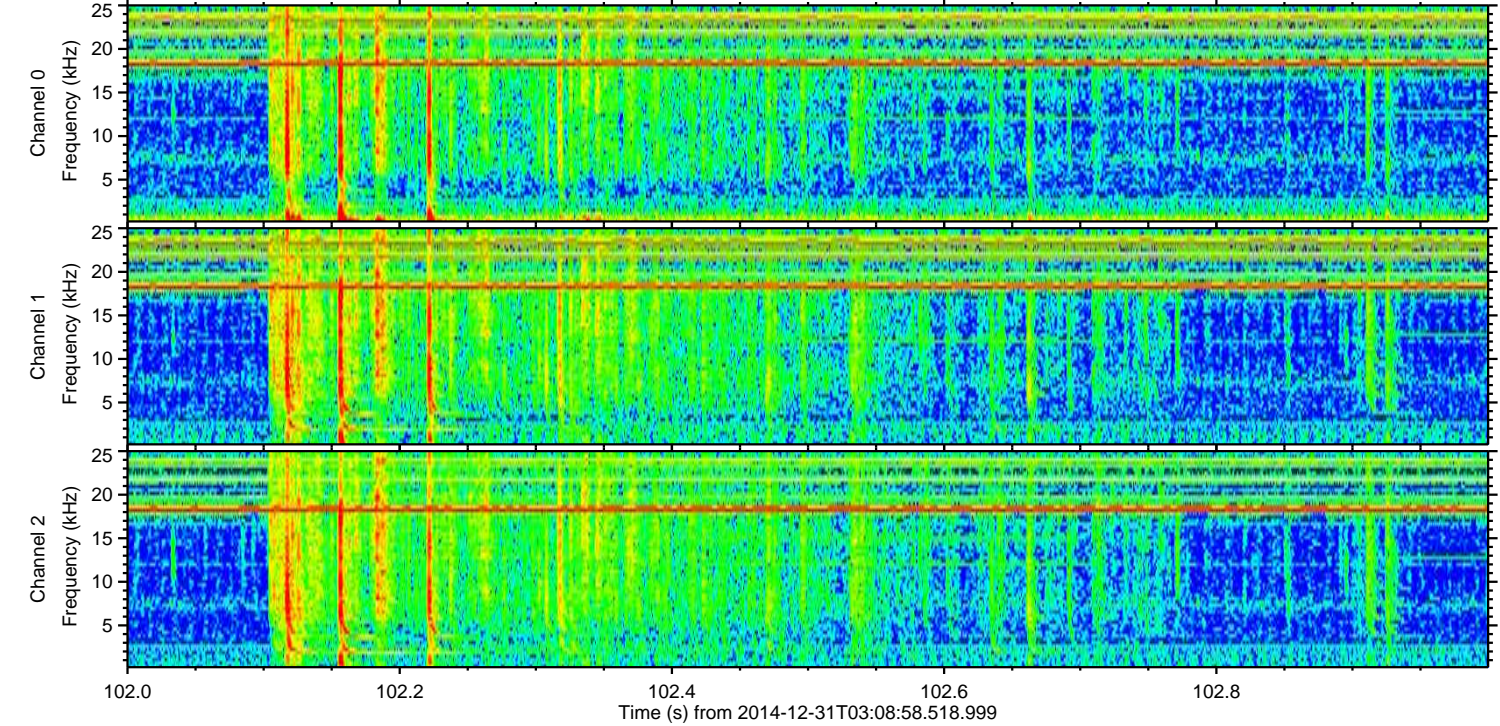
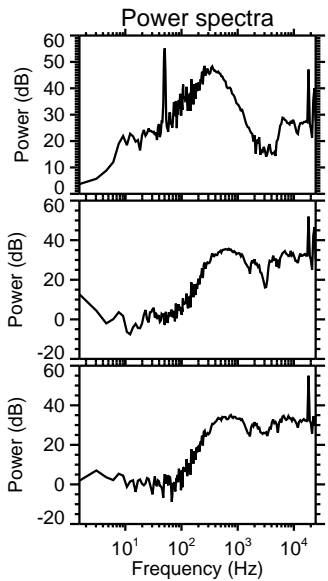
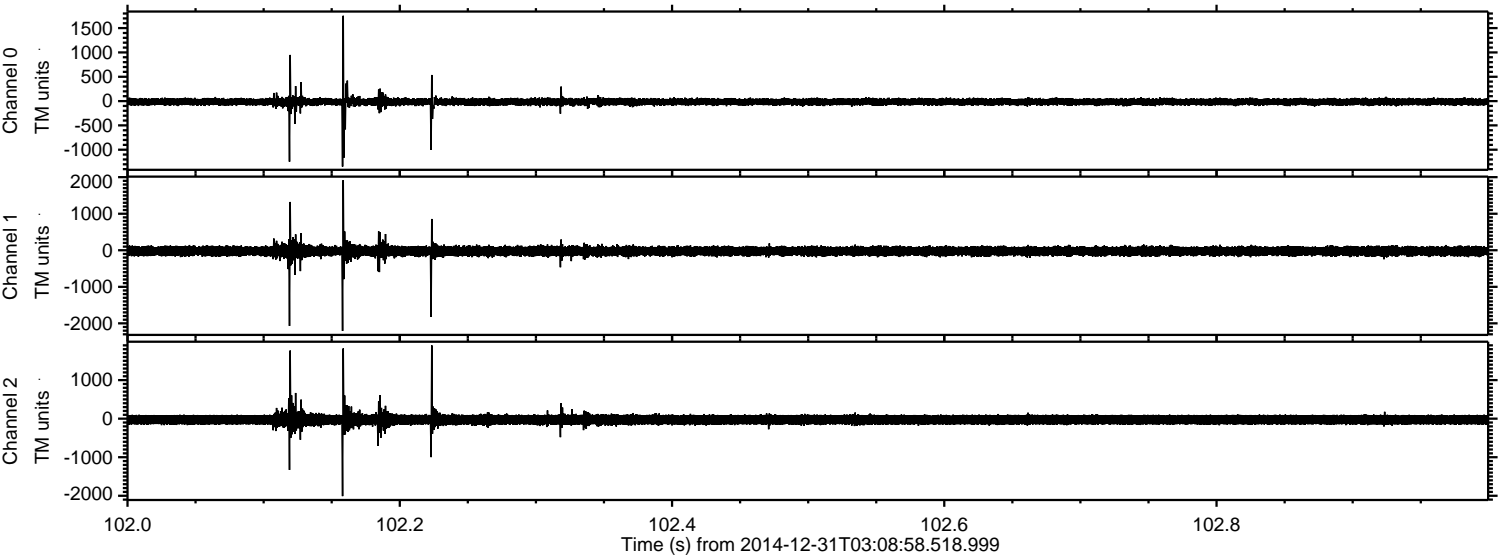

ELMAVAN 3D WAVEFORMS (Measured data sampled at 50 kHz) 49808 packets of 144 samples from 2014-12-31T03:08:58.518.999. Part 113/144

Processed Fri Jan 2 22:03:03 2015 by ELM ver.2012-10-06 from 001__elm20141231_030857__dat00.bin

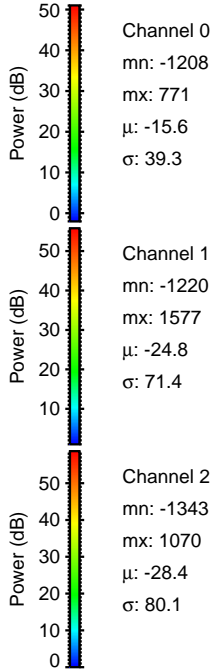
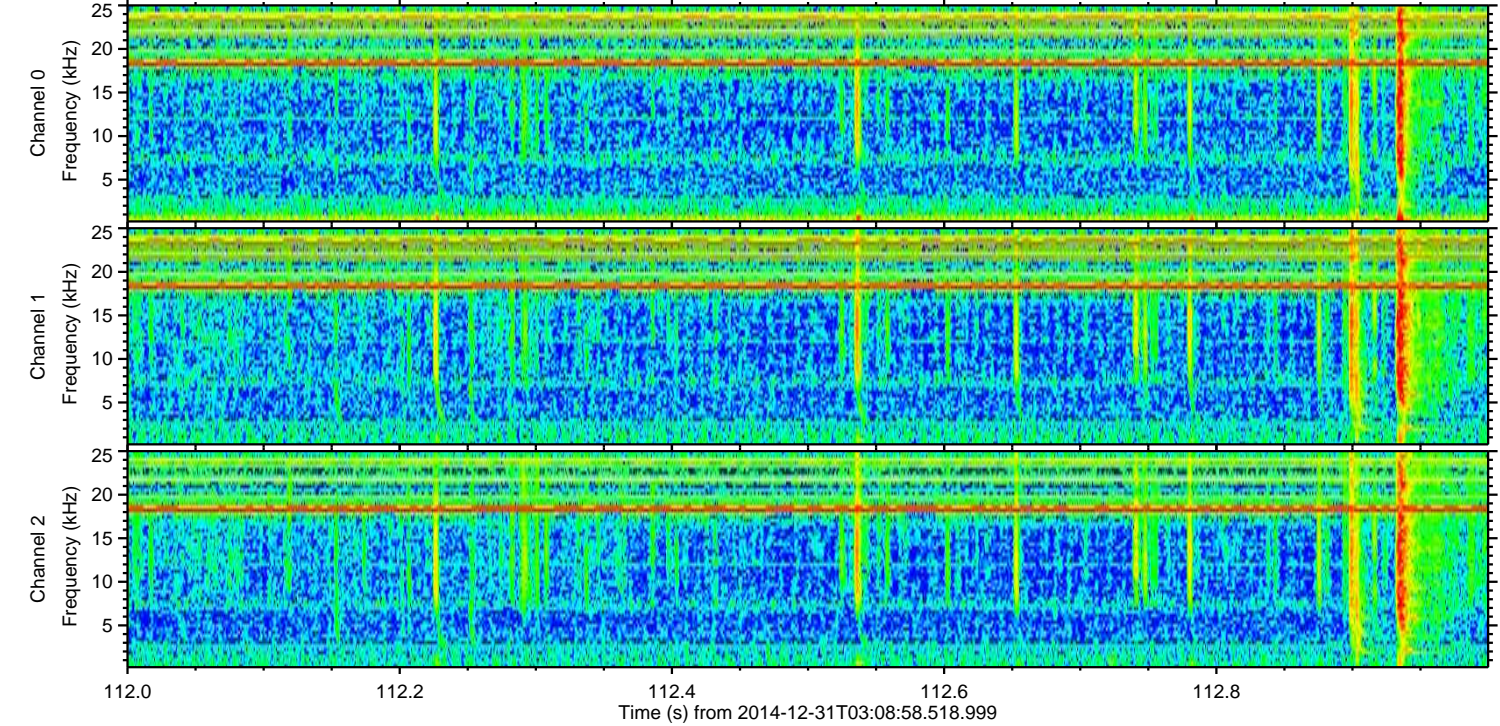
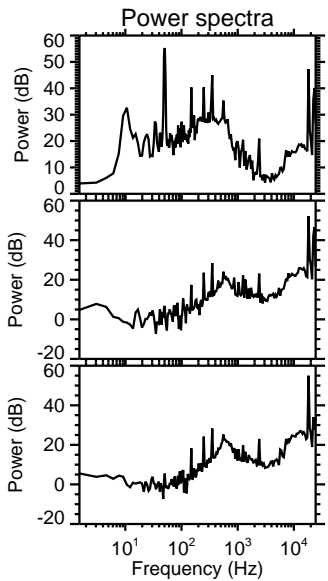
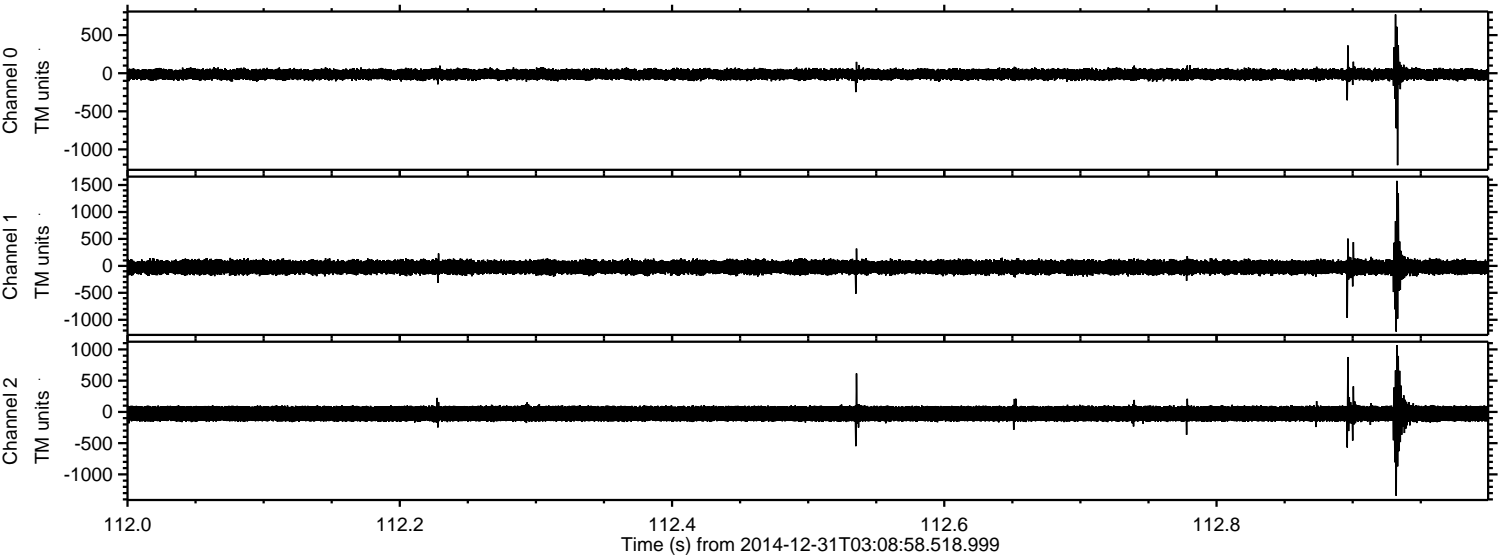

Processed Fri Jan 2 22:03:04 2015 by ELM ver.2012-10-06 from 001__elm20141231_030857__dat00.bin

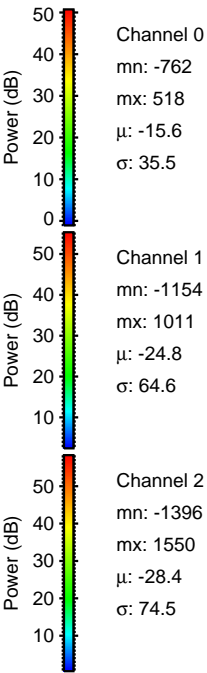
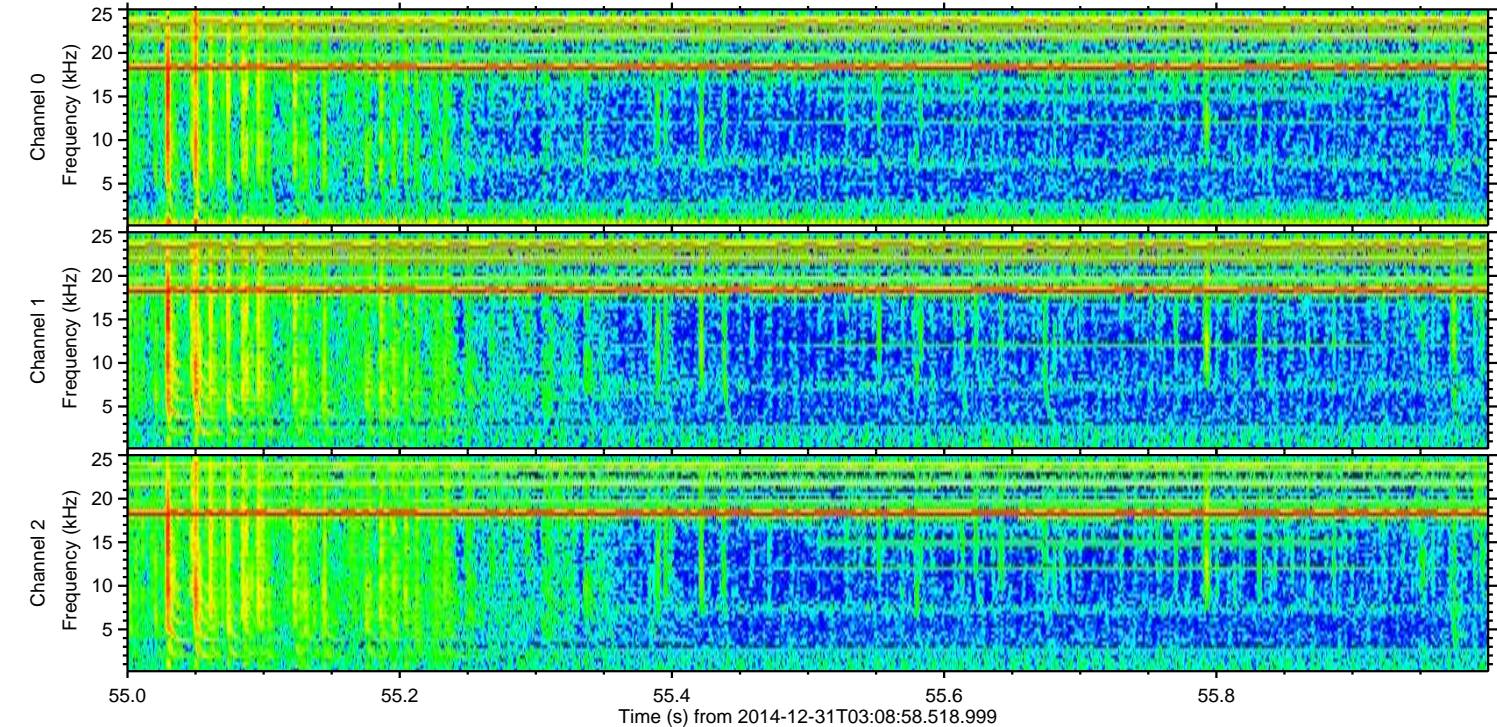
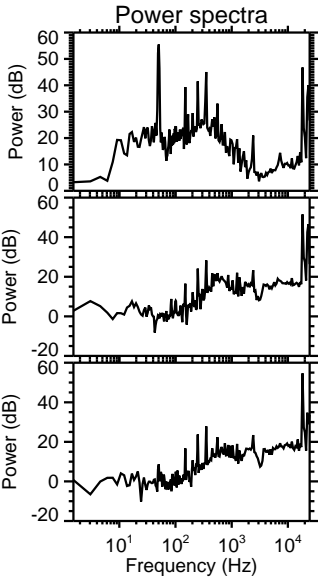
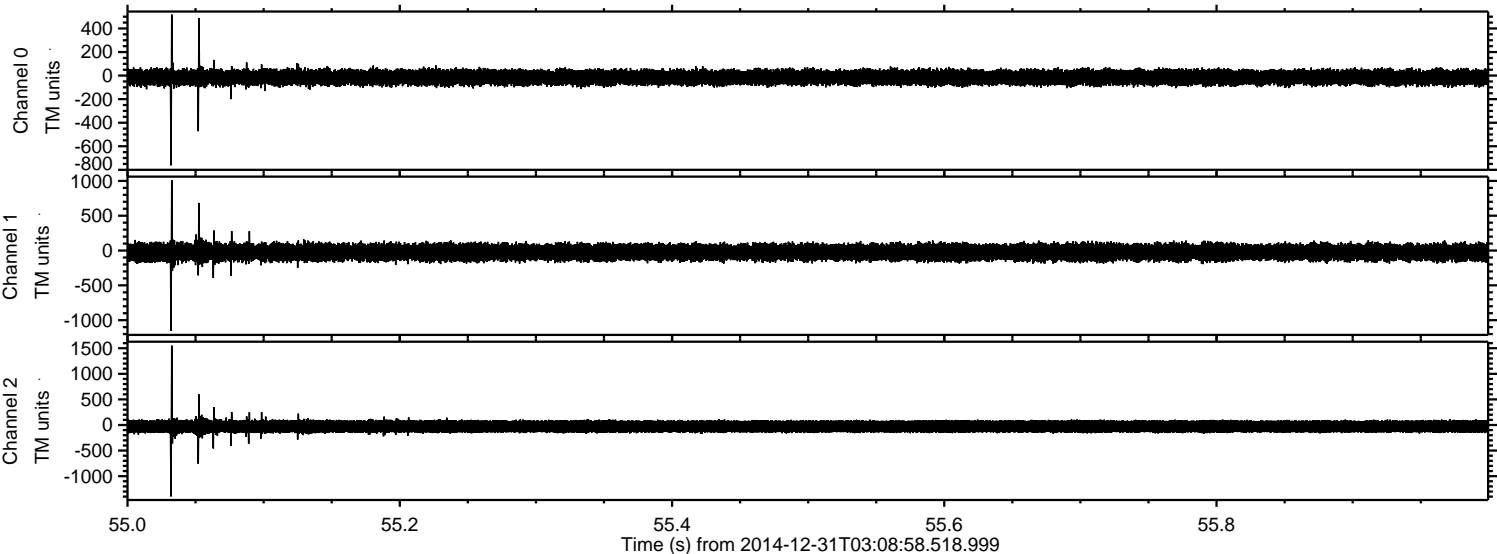

Processed Fri Jan 2 22:03:05 2015 by ELM ver.2012-10-06 from 001__elm20141231_030857__dat00.bin

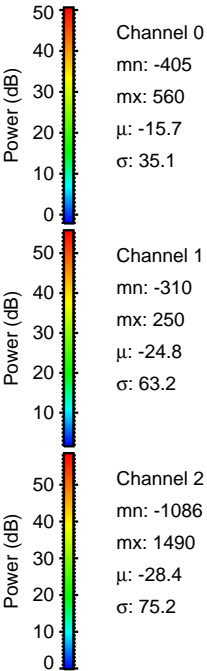
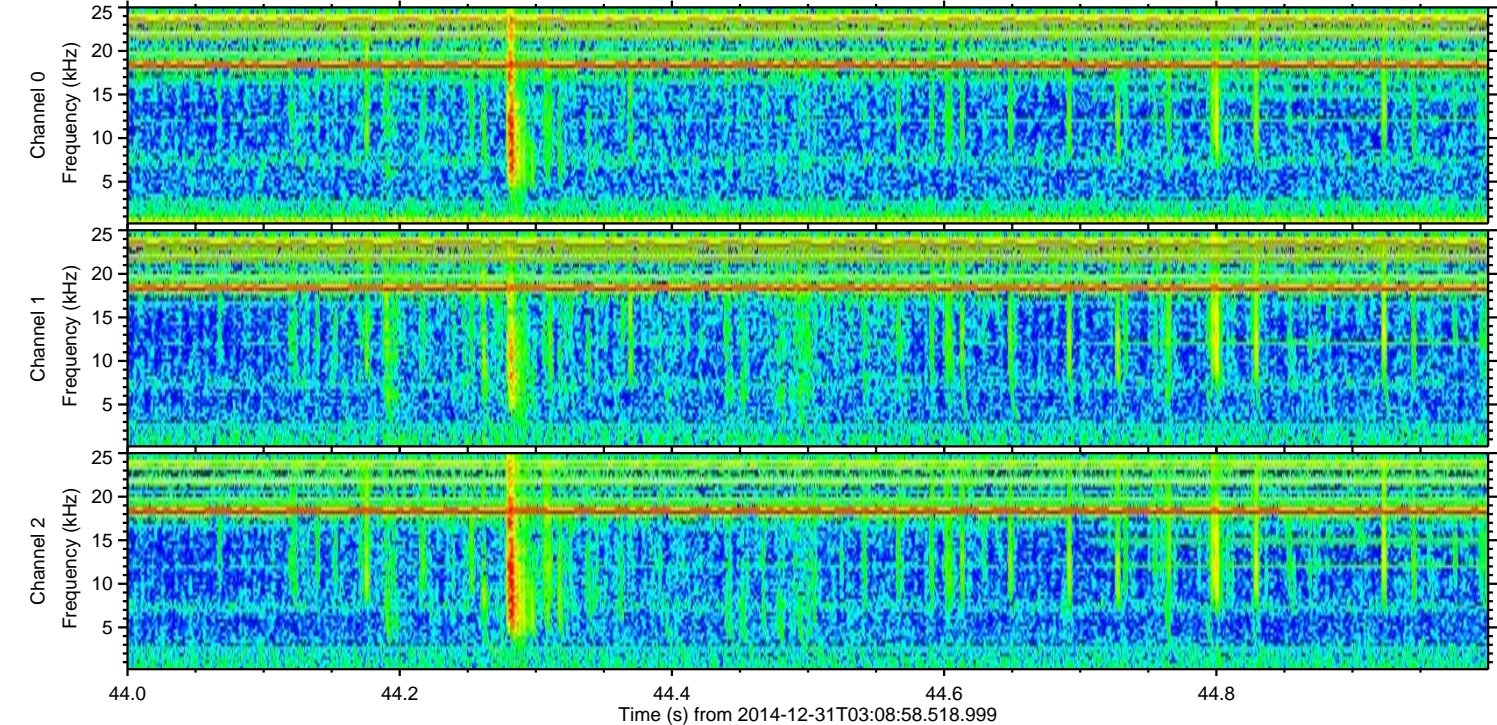
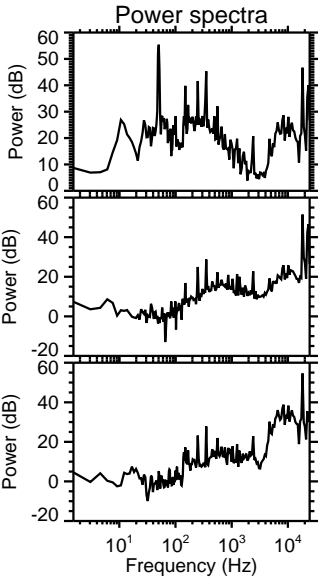
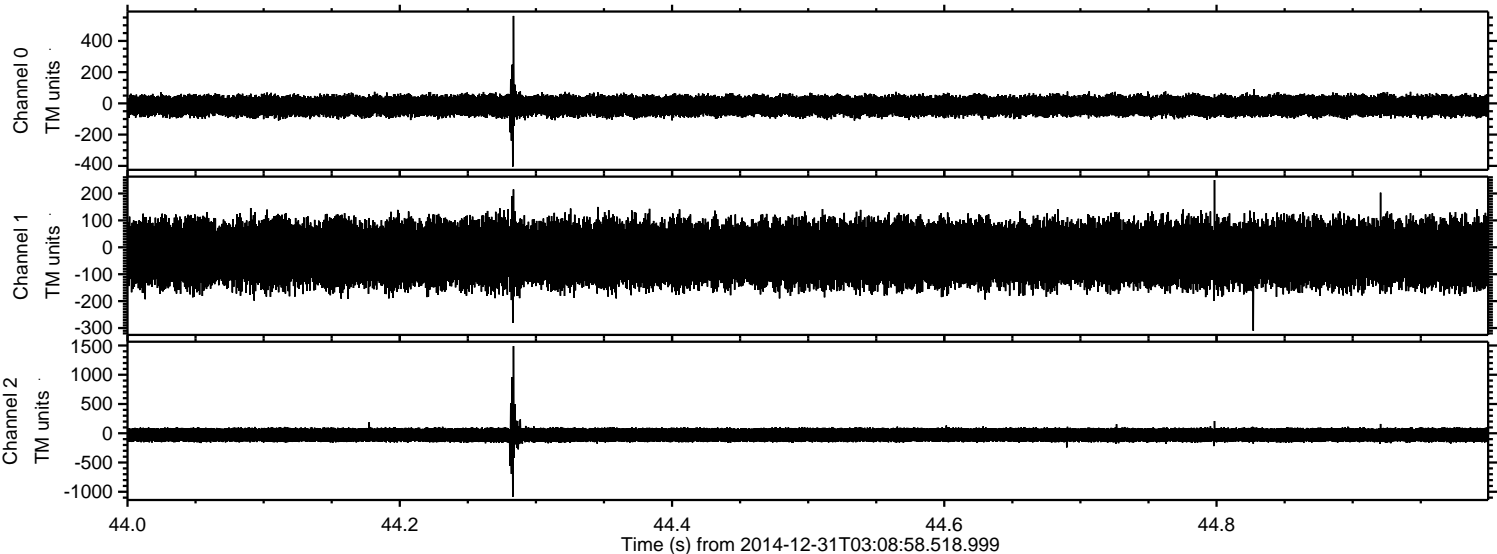

Processed Fri Jan 2 22:03:06 2015 by ELM ver.2012-10-06 from 001__elm20141231_030857__dat00.bin

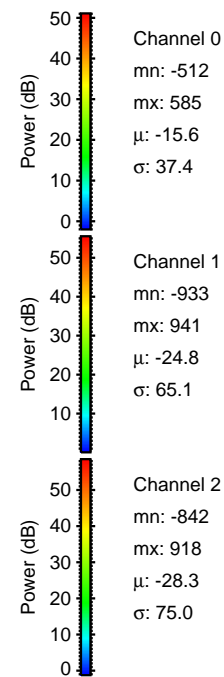
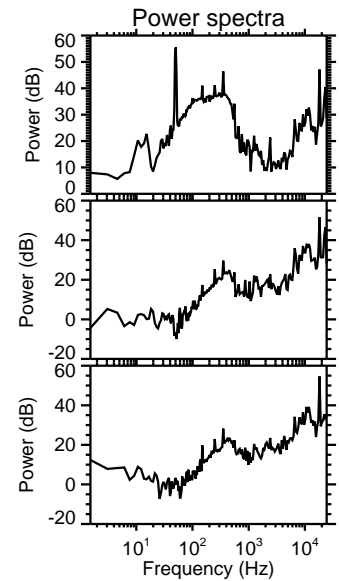
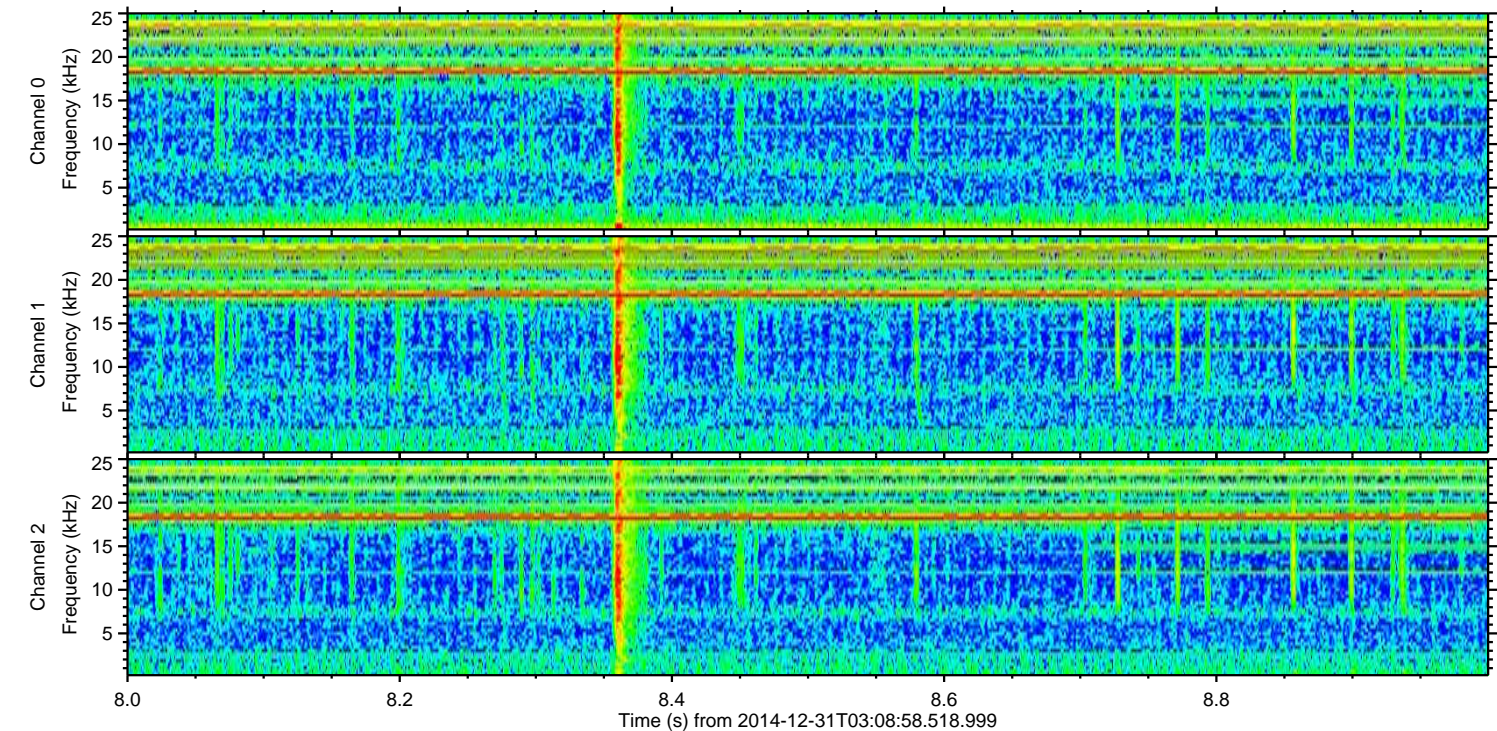
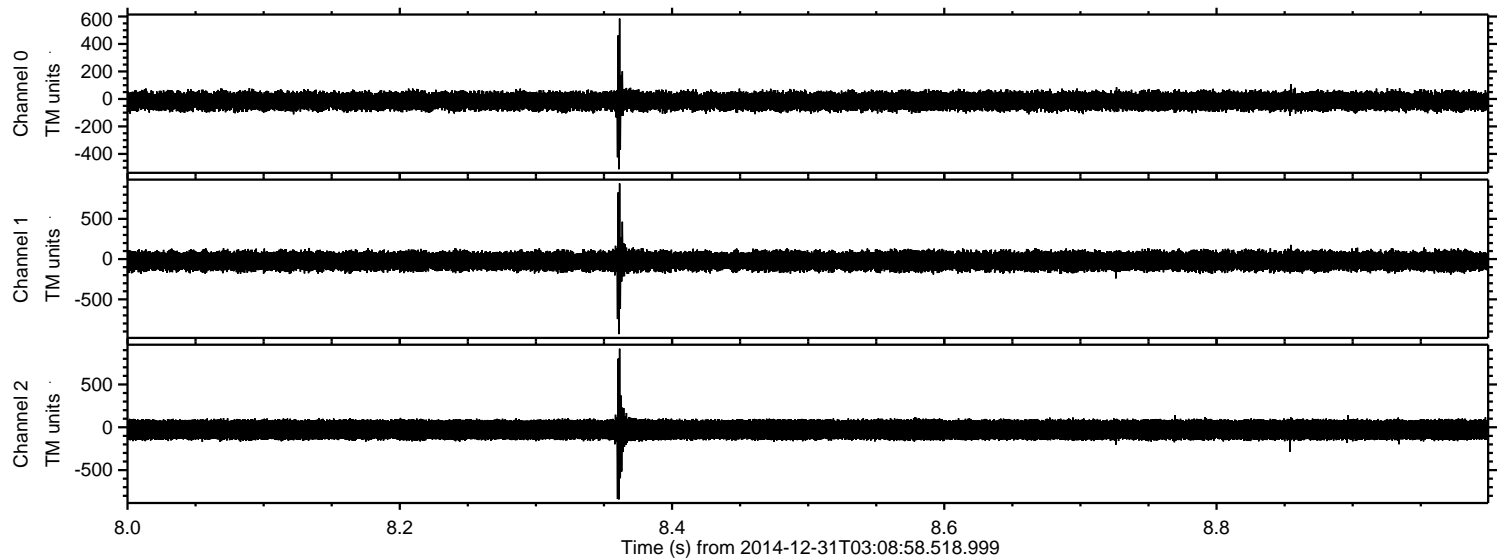

Channel 0
mn: -512
mx: 585
 μ : -15.6
 σ : 37.4

Channel 1
mn: -933
mx: 941
 μ : -24.8
 σ : 65.1

Channel 2
mn: -842
mx: 918
 μ : -28.3
 σ : 75.0

Processed Fri Jan 2 22:03:07 2015 by ELM ver.2012-10-06 from 001__elm20141231_030857__dat00.bin

