

ELMAVAN 3D WAVEFORMS (Measured data sampled at 50 kHz) 49807 packets of 144 samples from 2014-12-31T01:53:56.195.000.

Processed Fri Jan 2 21:39:54 2015 by ELM ver.2012-10-06 from 001__elm20141231_015355__dat00.bin

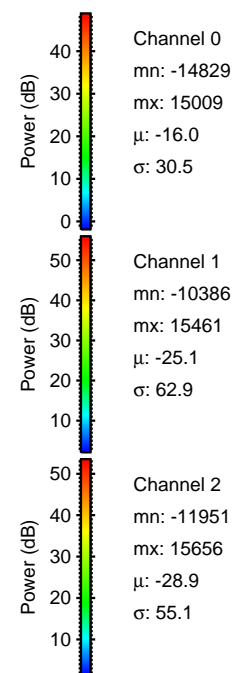
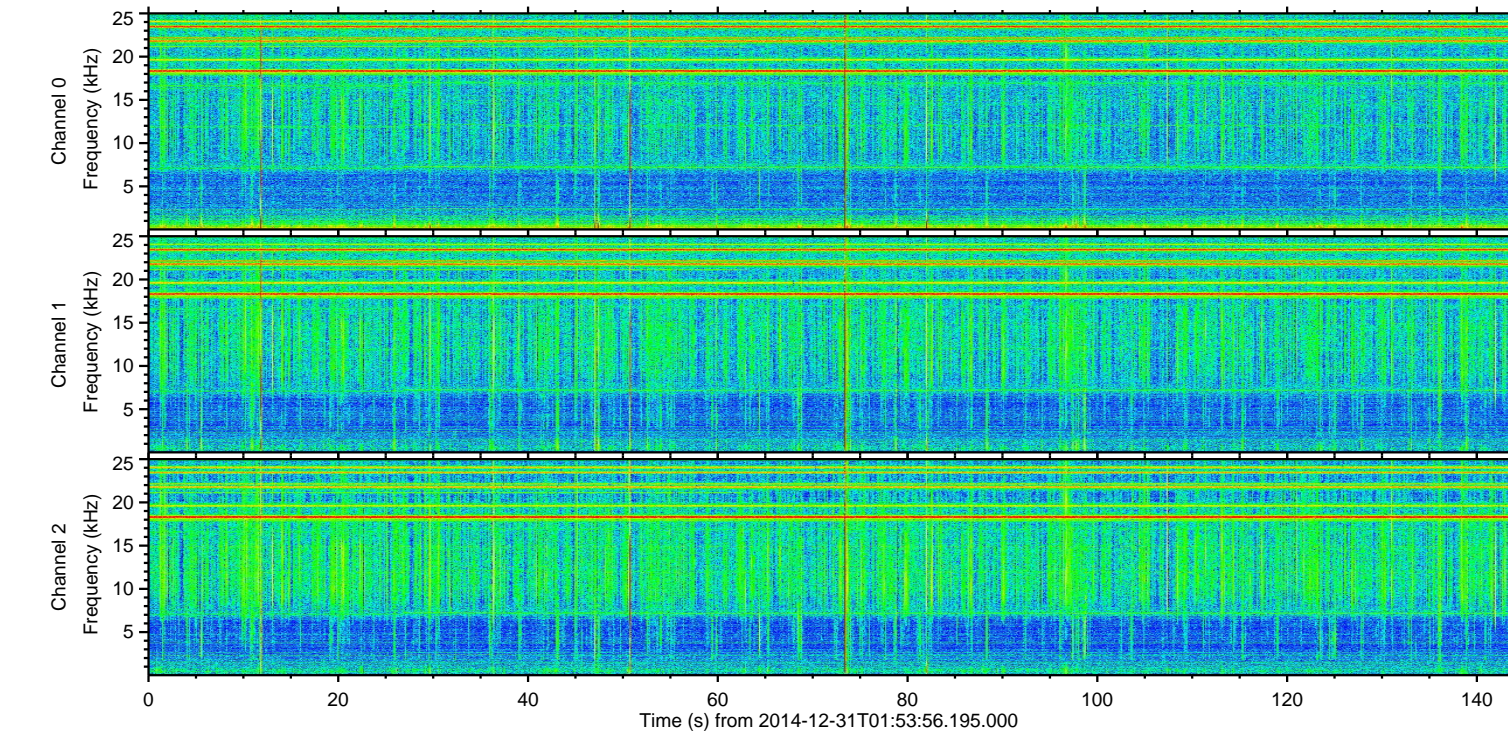
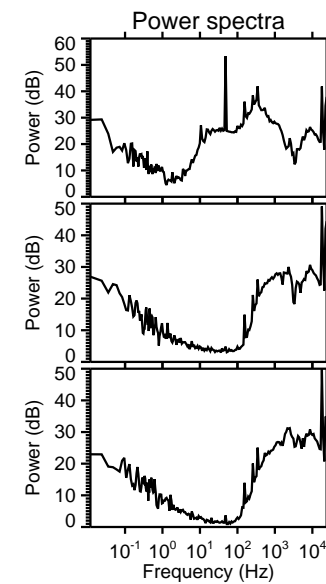
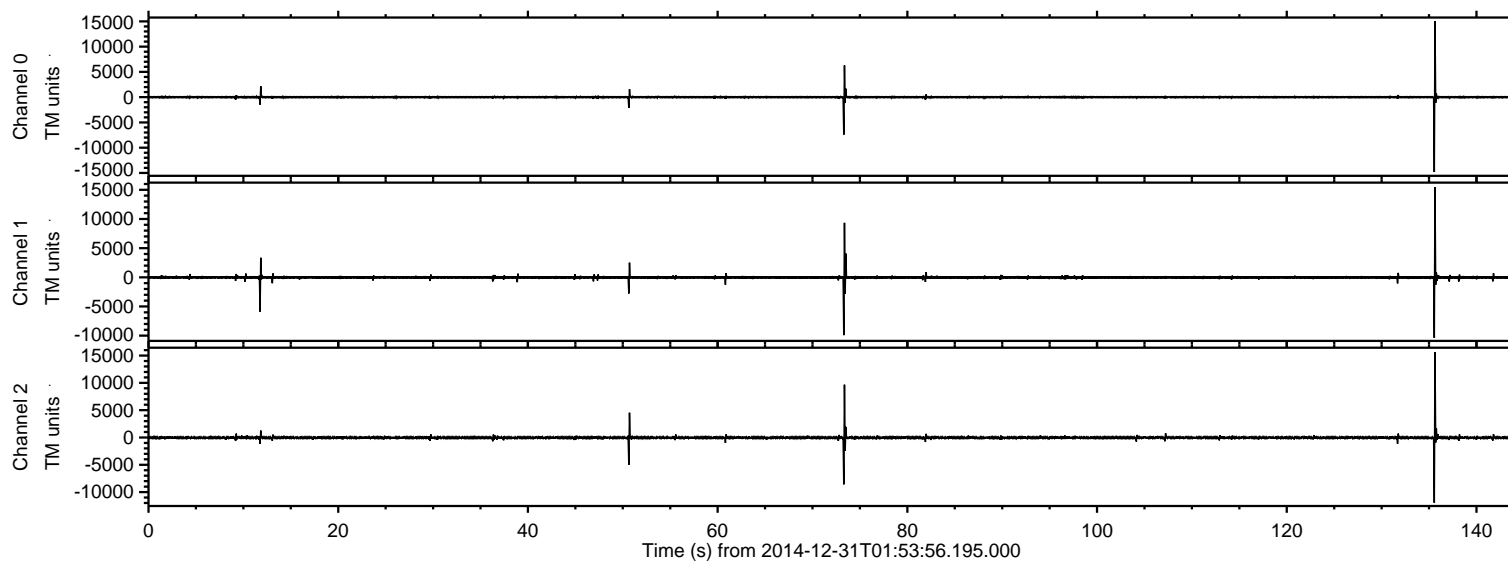

ELMAVAN 3D WAVEFORMS (Measured data sampled at 50 kHz) 49807 packets of 144 samples from 2014-12-31T01:53:56.195.000. Part 136/144

Processed Fri Jan 2 21:40:10 2015 by ELM ver.2012-10-06 from 001__elm20141231_015355__dat00.bin

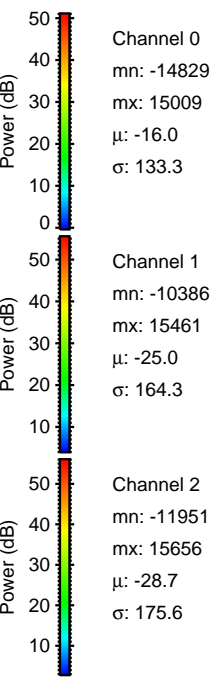
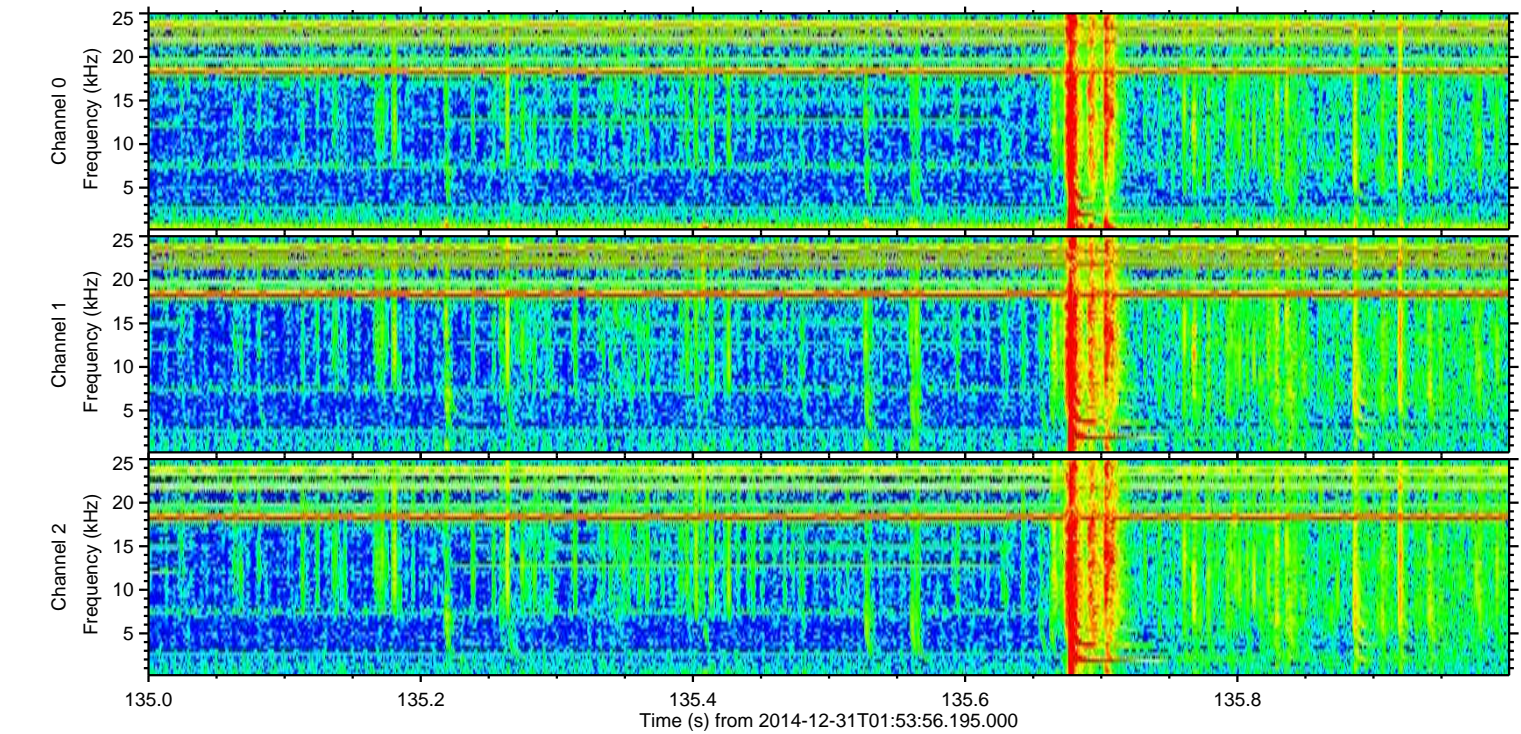
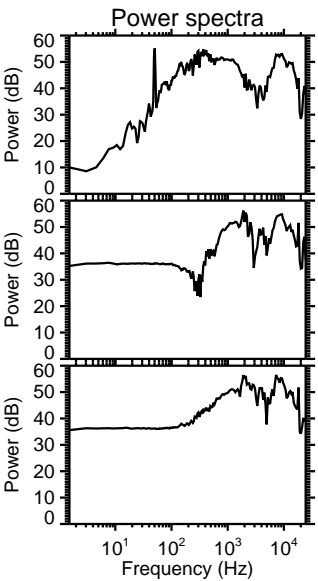
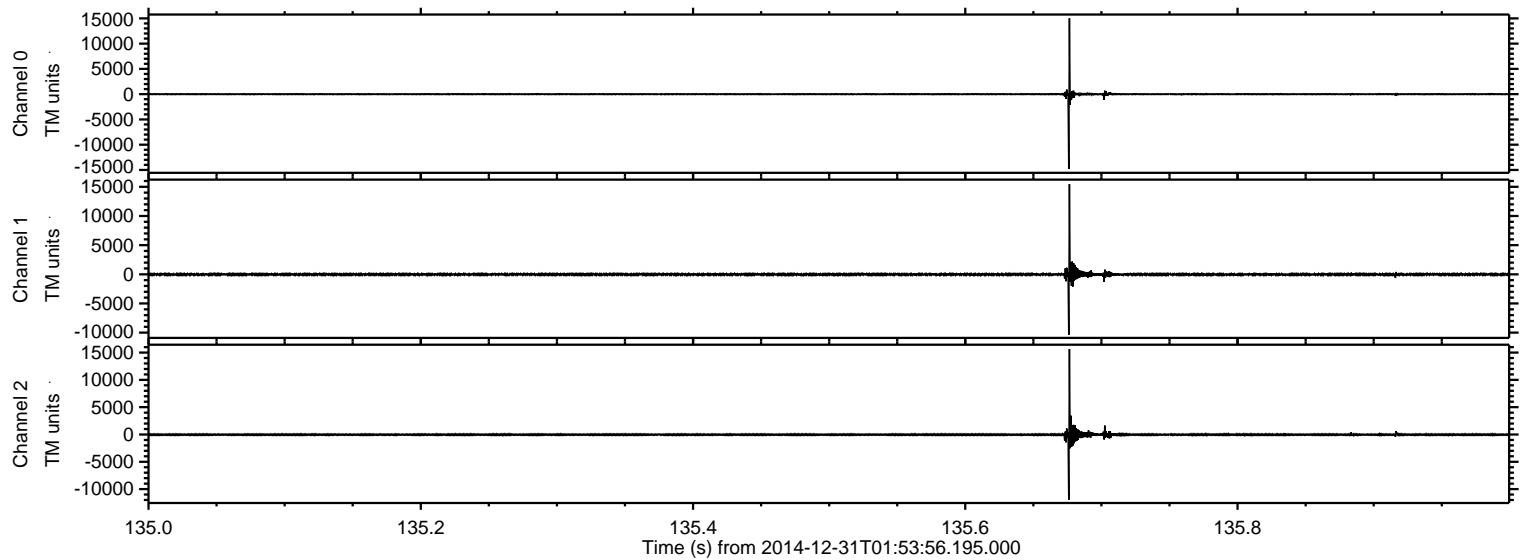

ELMAVAN 3D WAVEFORMS (Measured data sampled at 50 kHz) 49807 packets of 144 samples from 2014-12-31T01:53:56.195.000. Part 74/144

Processed Fri Jan 2 21:40:11 2015 by ELM ver.2012-10-06 from 001__elm20141231_015355__dat00.bin

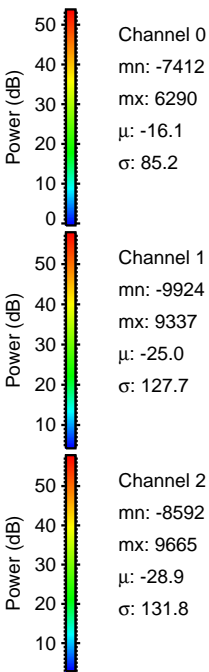
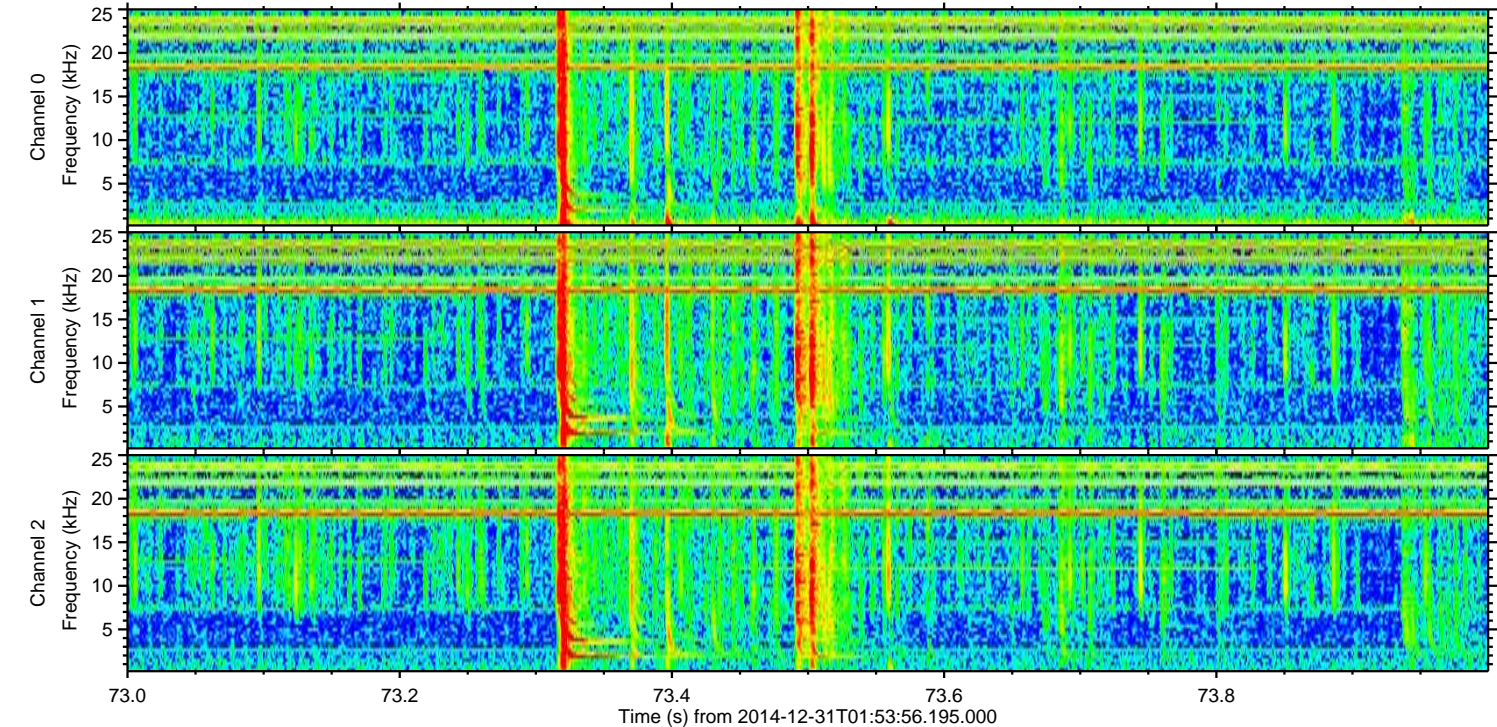
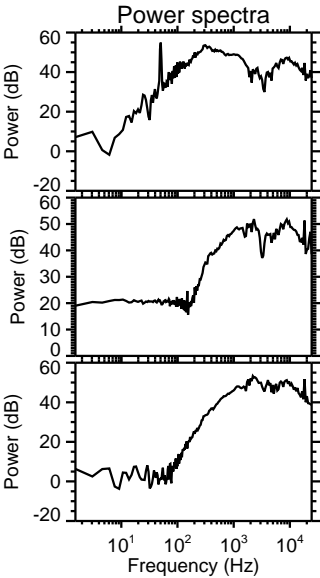
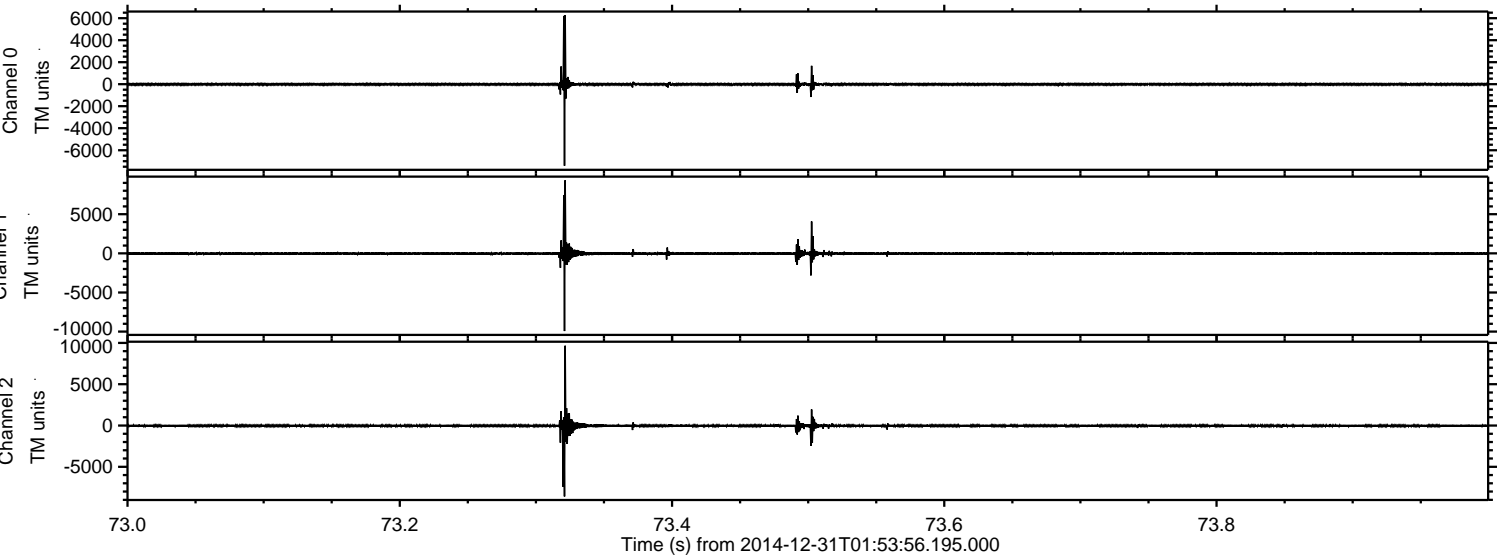

Processed Fri Jan 2 21:40:12 2015 by ELM ver.2012-10-06 from 001__elm20141231_015355__dat00.bin

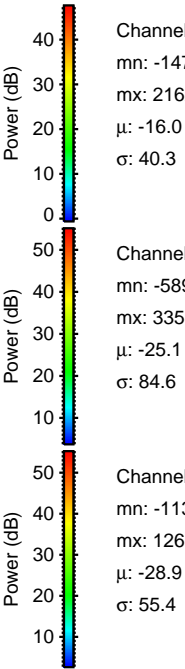
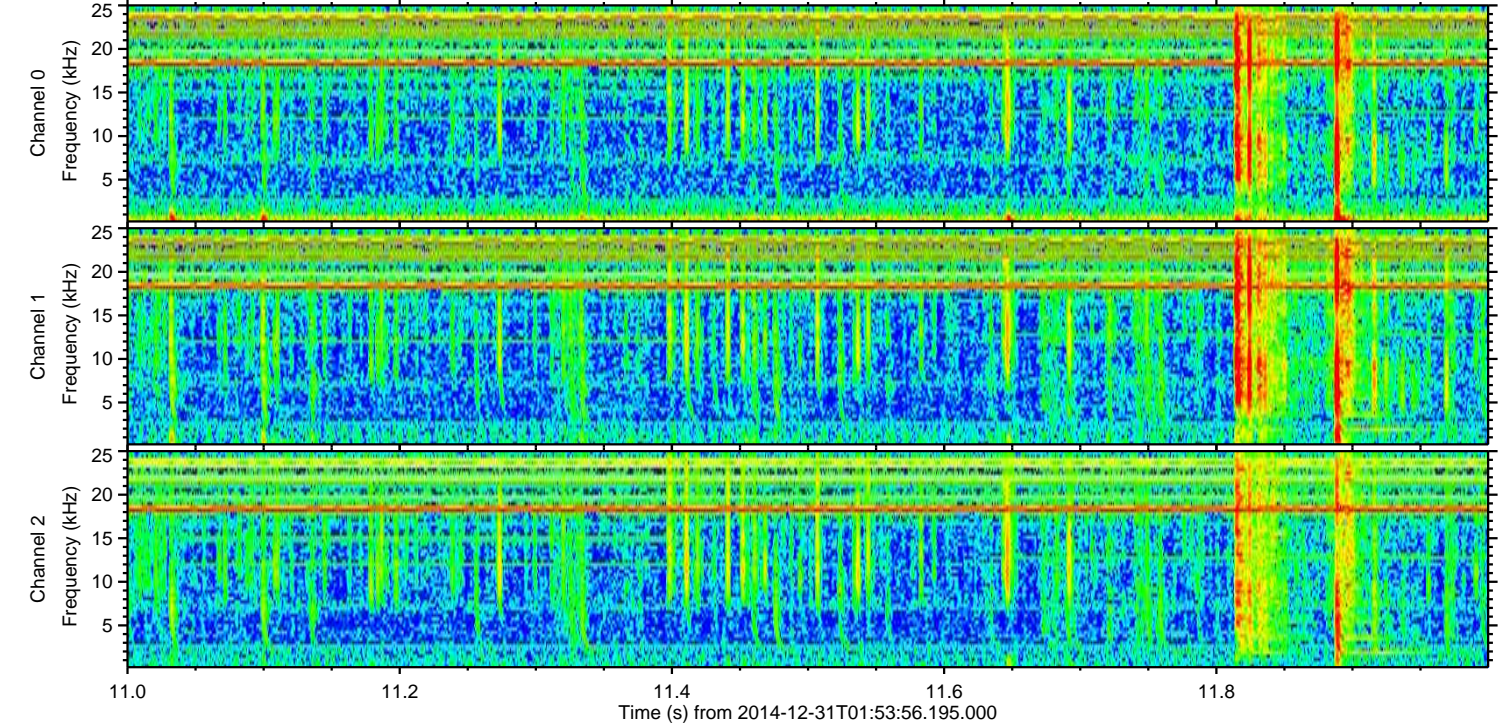
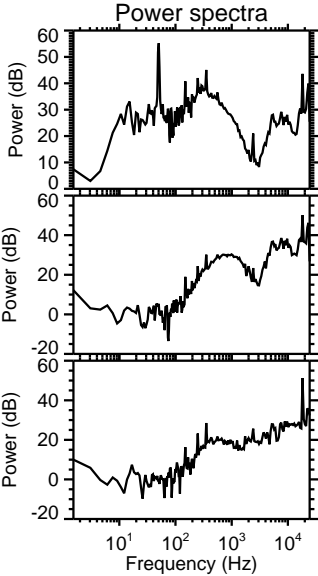
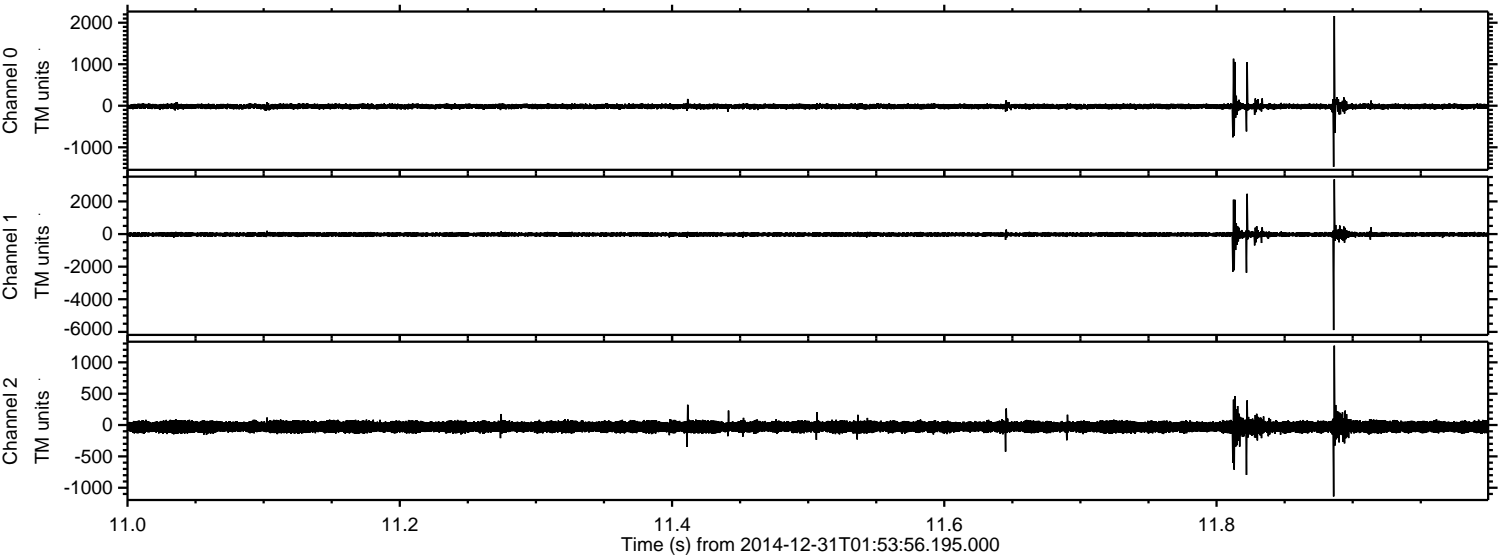

Channel 0
mn: -1470
mx: 2162
 μ : -16.0
 σ : 40.3

Channel 1
mn: -5892
mx: 3355
 μ : -25.1
 σ : 84.6

Channel 2
mn: -1139
mx: 1266
 μ : -28.9
 σ : 55.4

Processed Fri Jan 2 21:40:14 2015 by ELM ver.2012-10-06 from 001__elm20141231_015355__dat00.bin

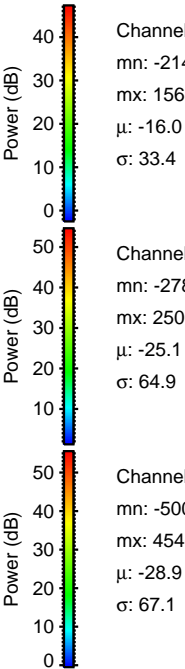
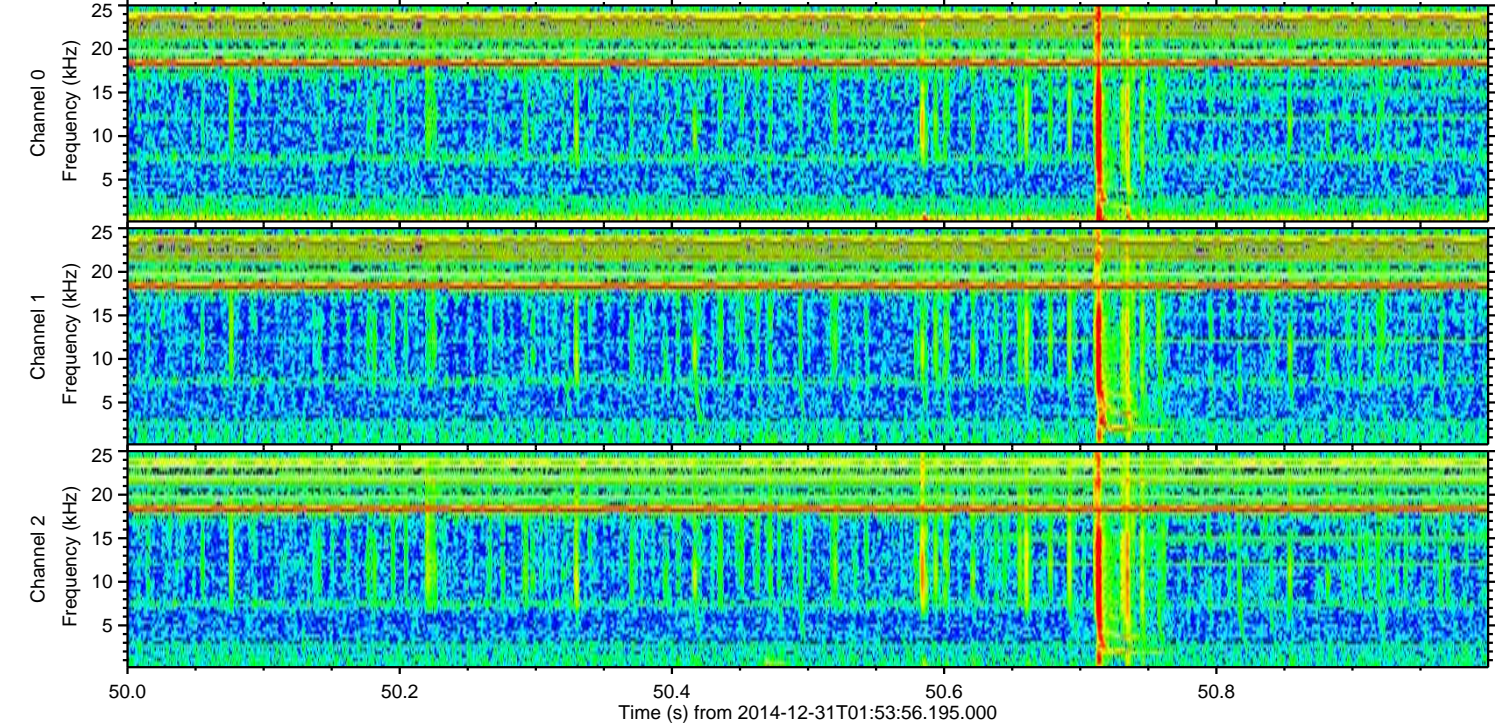
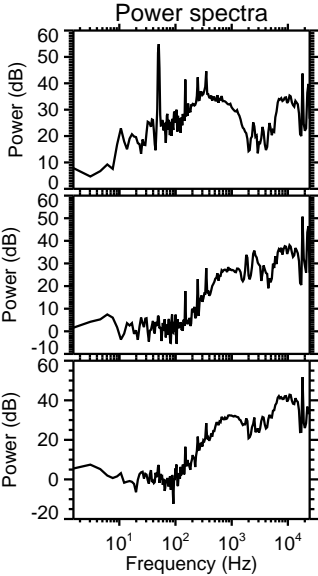
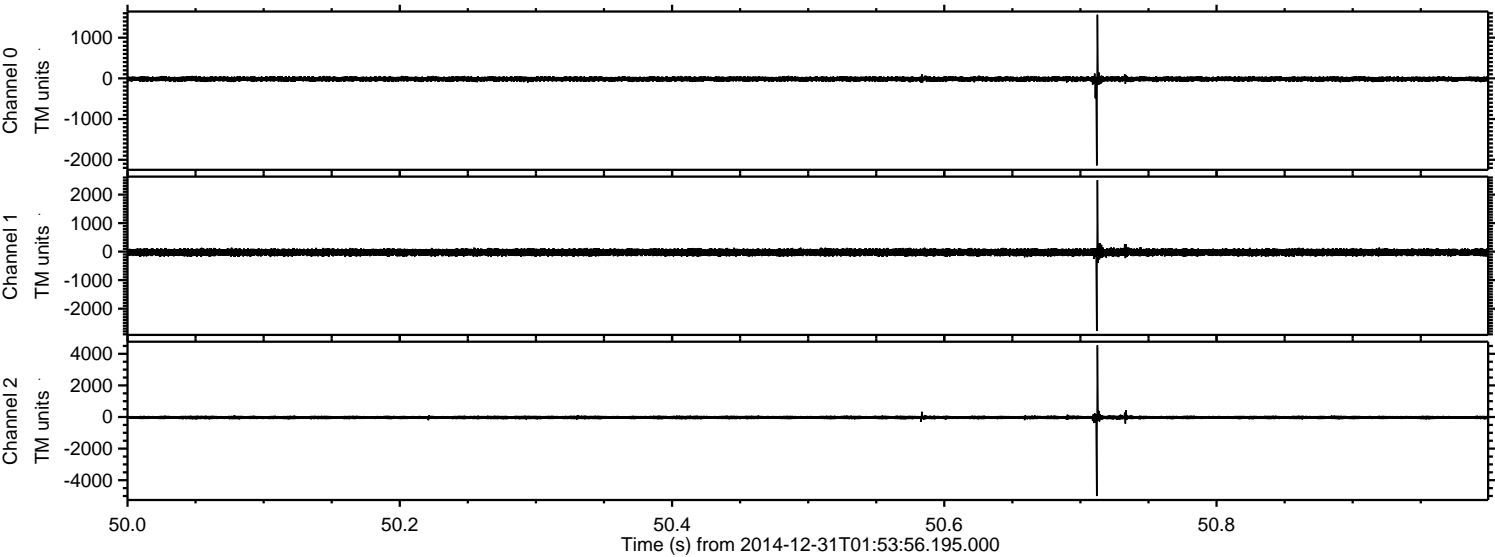

Channel 0
mn: -2141
mx: 1565
 μ : -16.0
 σ : 33.4

Channel 1
mn: -2782
mx: 2506
 μ : -25.1
 σ : 64.9

Channel 2
mn: -5003
mx: 4540
 μ : -28.9
 σ : 67.1

Processed Fri Jan 2 21:40:15 2015 by ELM ver.2012-10-06 from 001__elm20141231_015355__dat00.bin

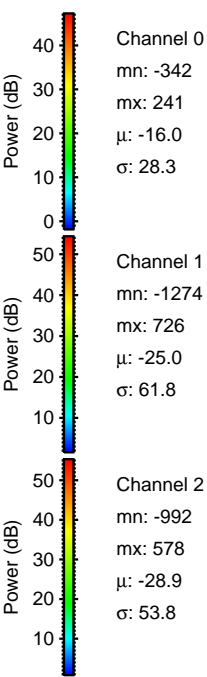
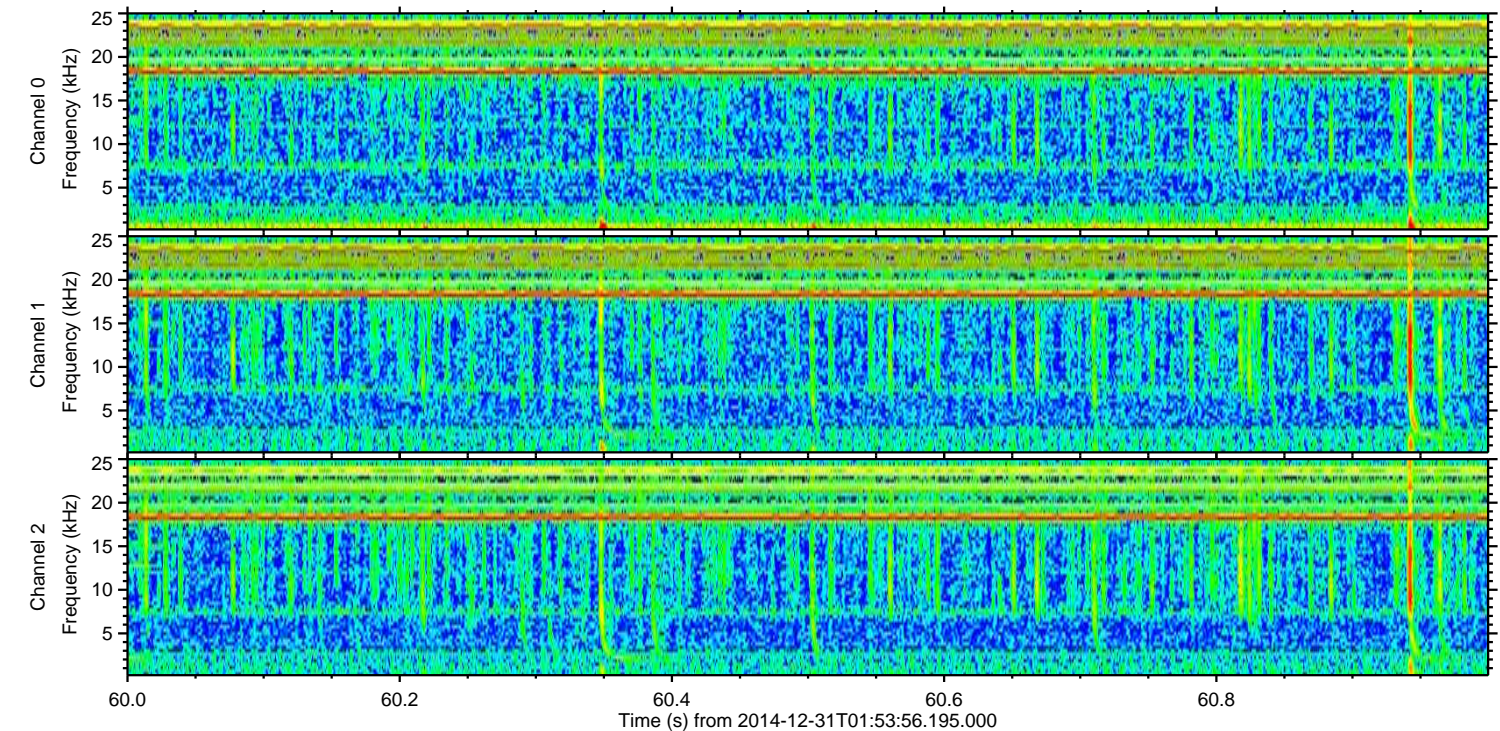
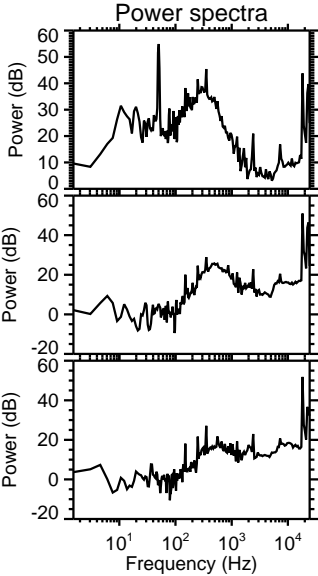
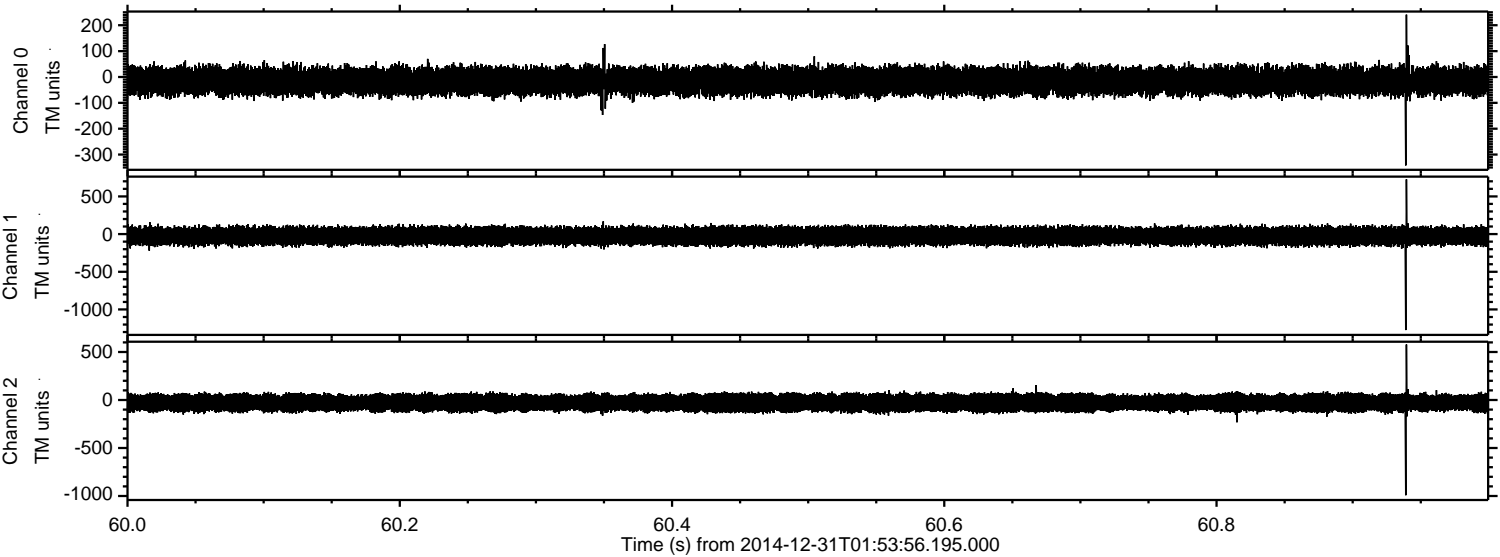

Channel 0
mn: -342
mx: 241
 μ : -16.0
 σ : 28.3

Channel 1
mn: -1274
mx: 726
 μ : -25.0
 σ : 61.8

Channel 2
mn: -992
mx: 578
 μ : -28.9
 σ : 53.8

ELMAVAN 3D WAVEFORMS (Measured data sampled at 50 kHz) 49807 packets of 144 samples from 2014-12-31T01:53:56.195.000. Part 132/144

Processed Fri Jan 2 21:40:17 2015 by ELM ver.2012-10-06 from 001__elm20141231_015355__dat00.bin

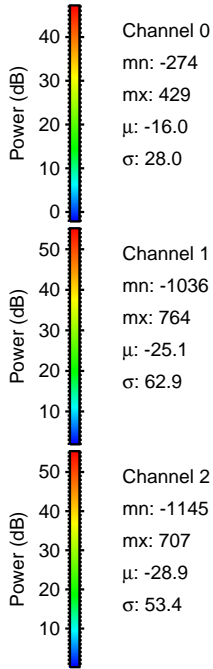
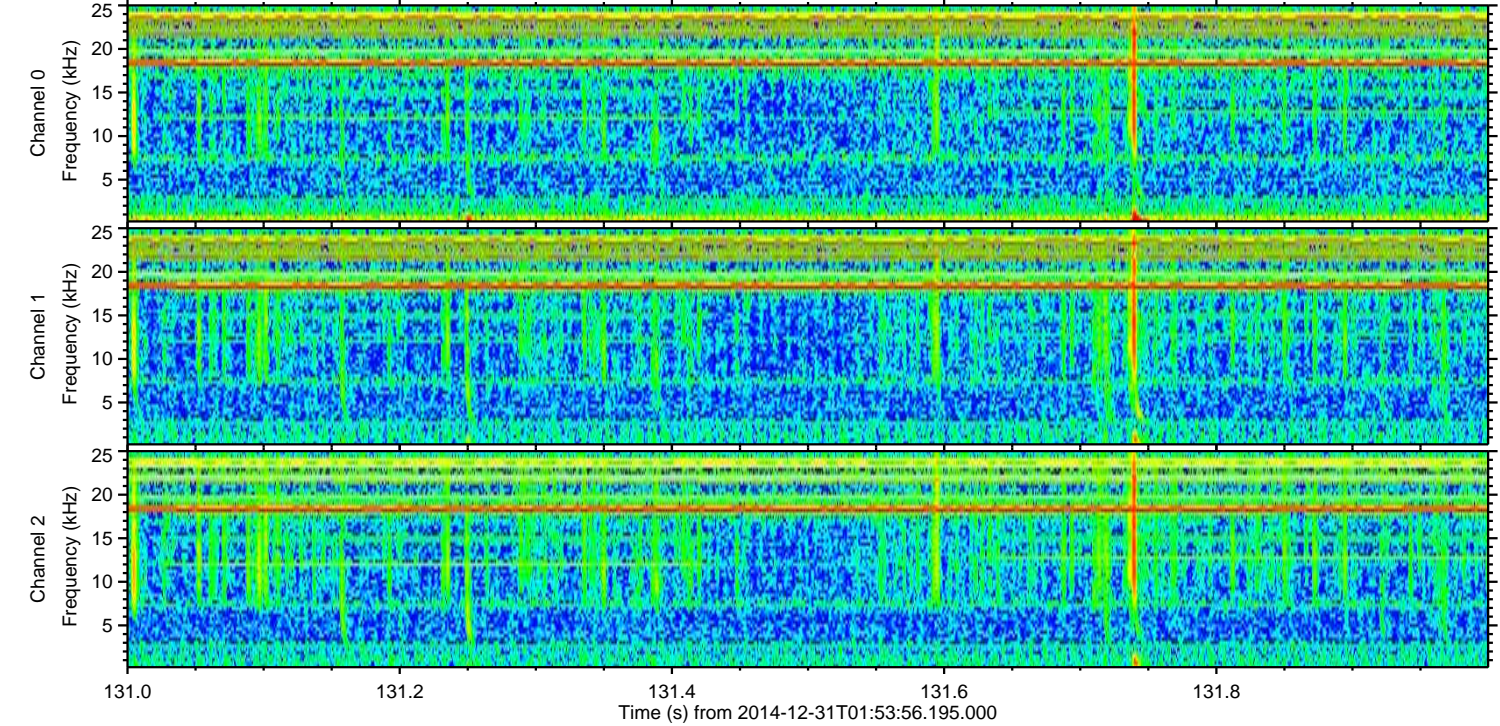
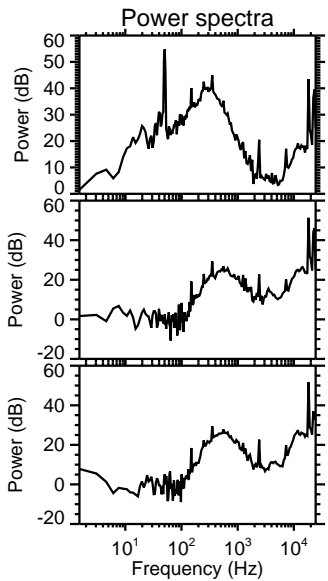
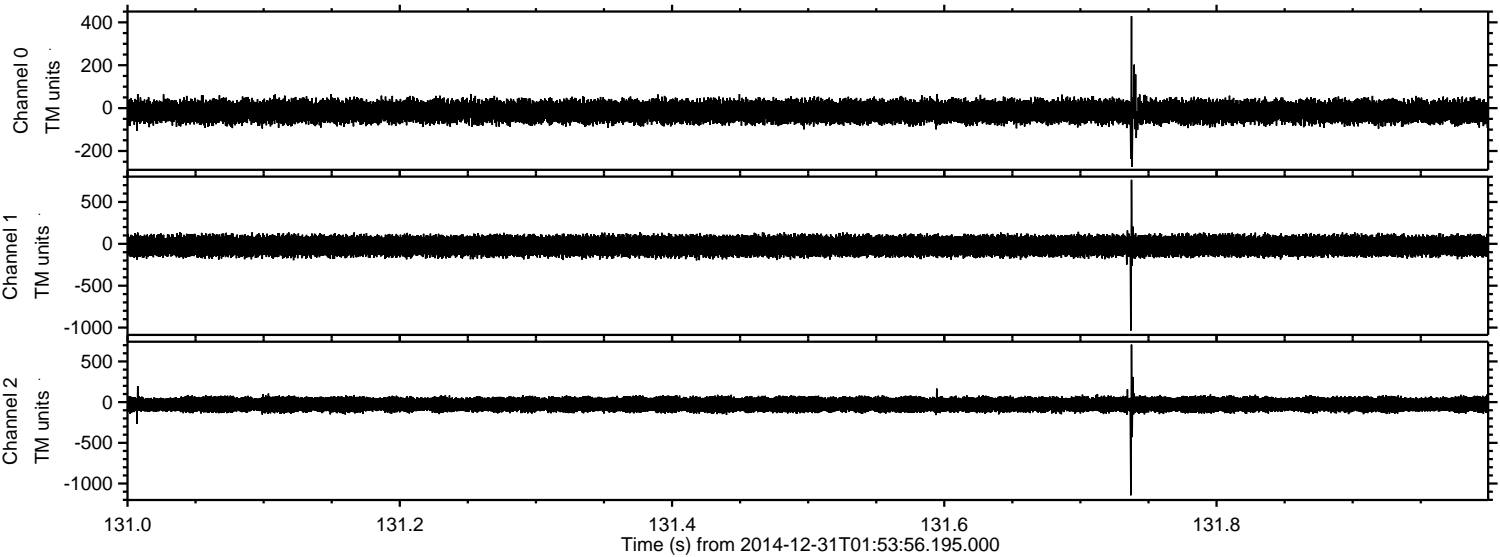

Processed Fri Jan 2 21:40:20 2015 by ELM ver.2012-10-06 from 001__elm20141231_015355__dat00.bin

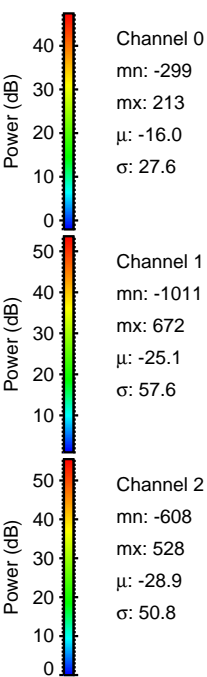
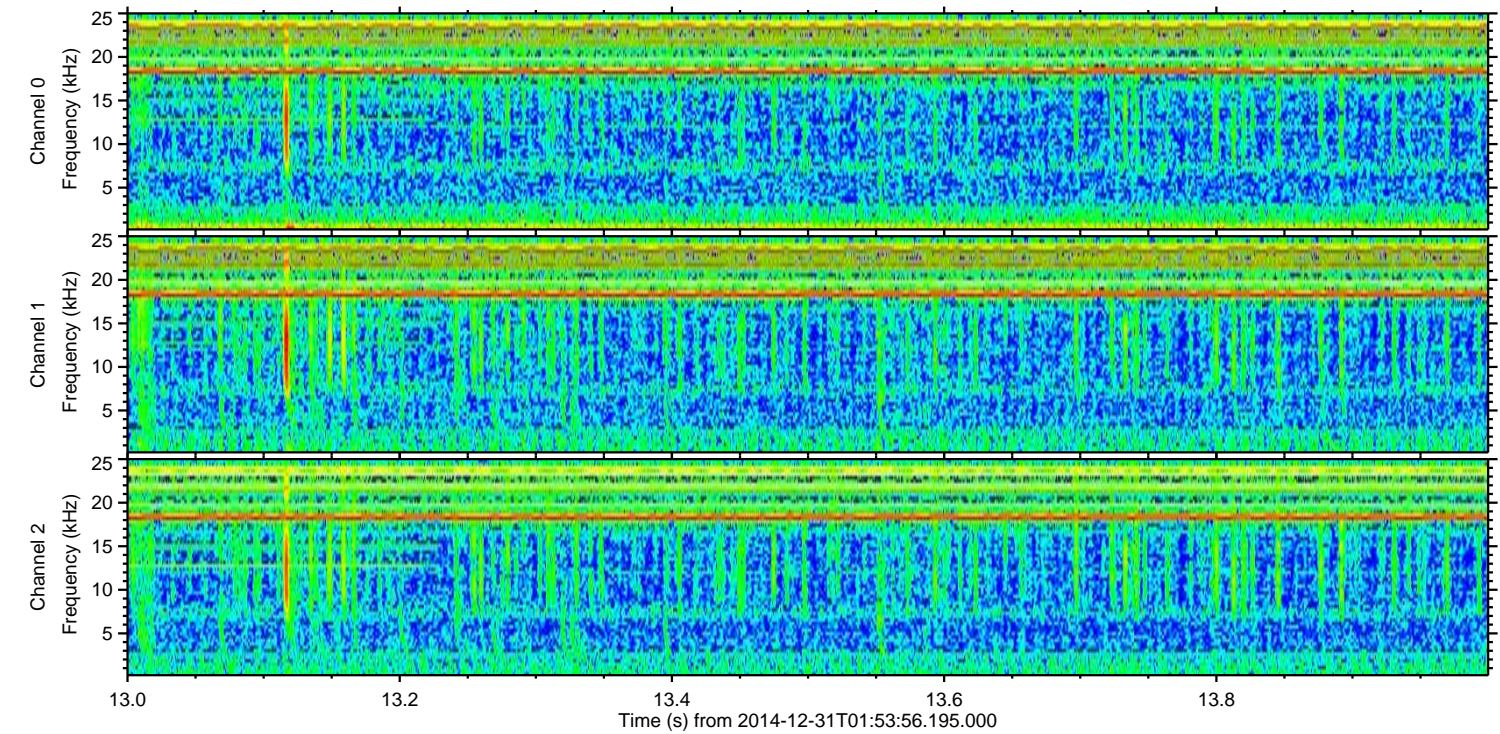
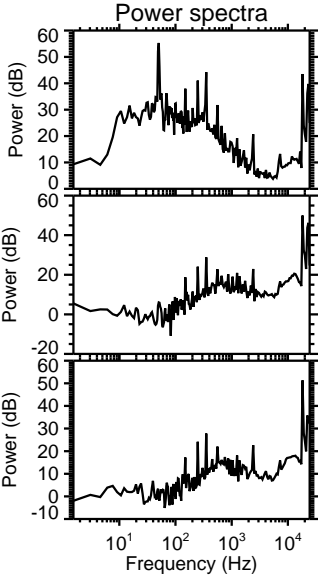
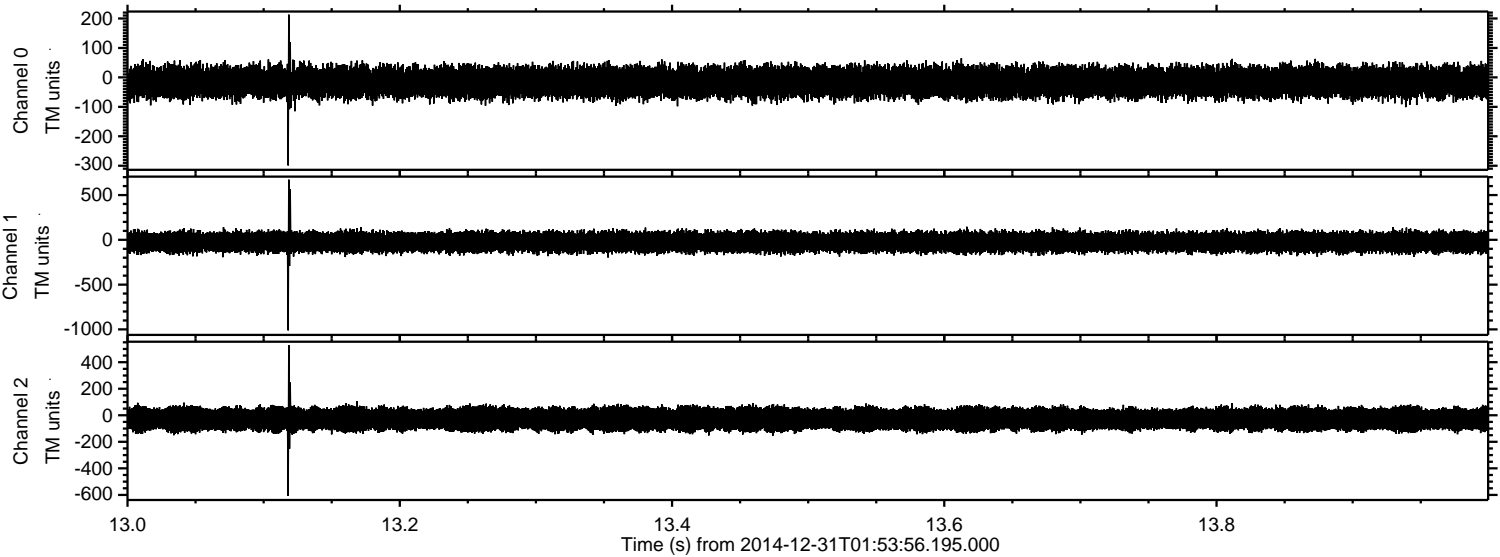

Processed Fri Jan 2 21:40:22 2015 by ELM ver.2012-10-06 from 001__elm20141231_015355__dat00.bin

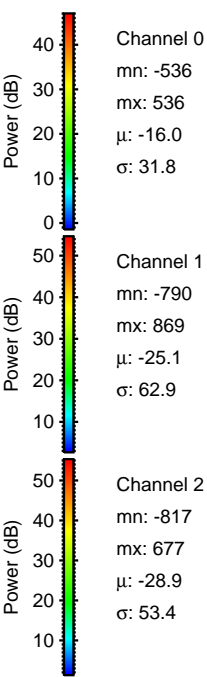
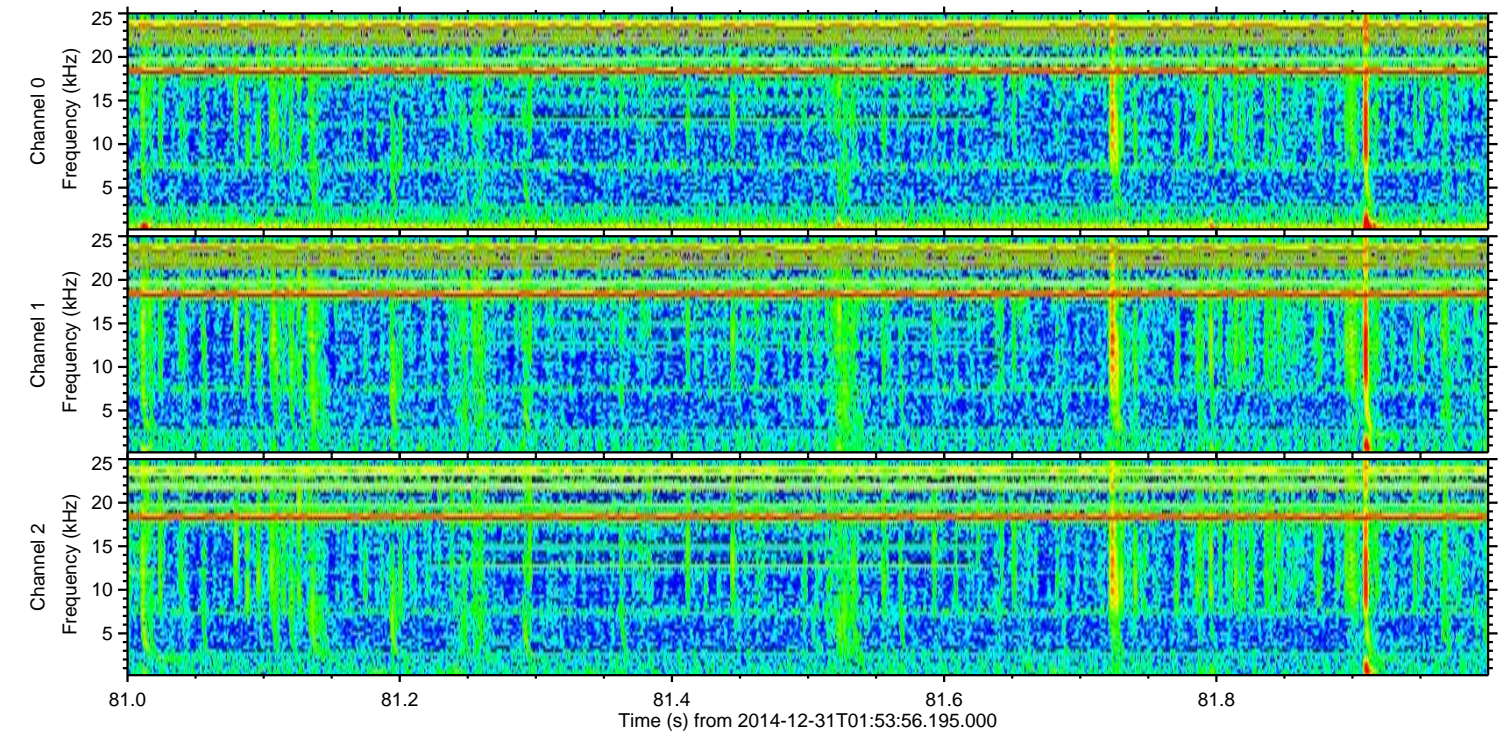
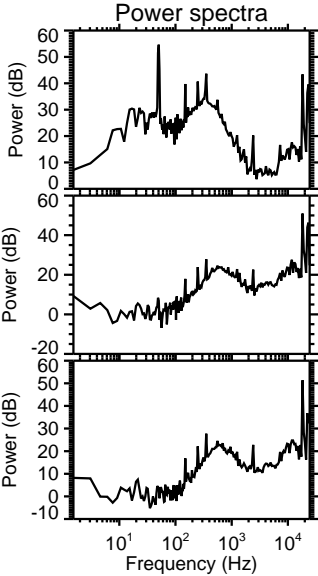
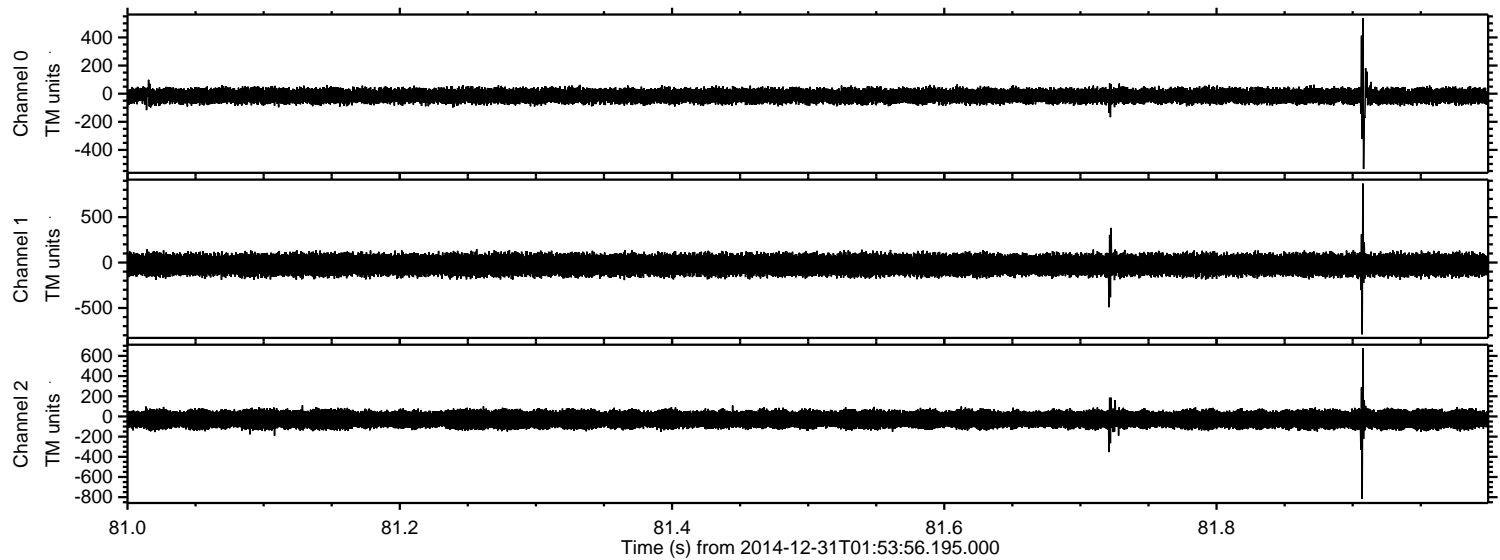

Processed Fri Jan 2 21:40:24 2015 by ELM ver.2012-10-06 from 001__elm20141231_015355__dat00.bin

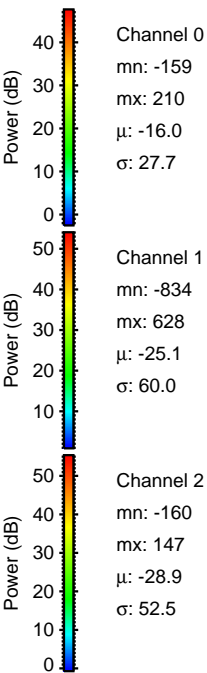
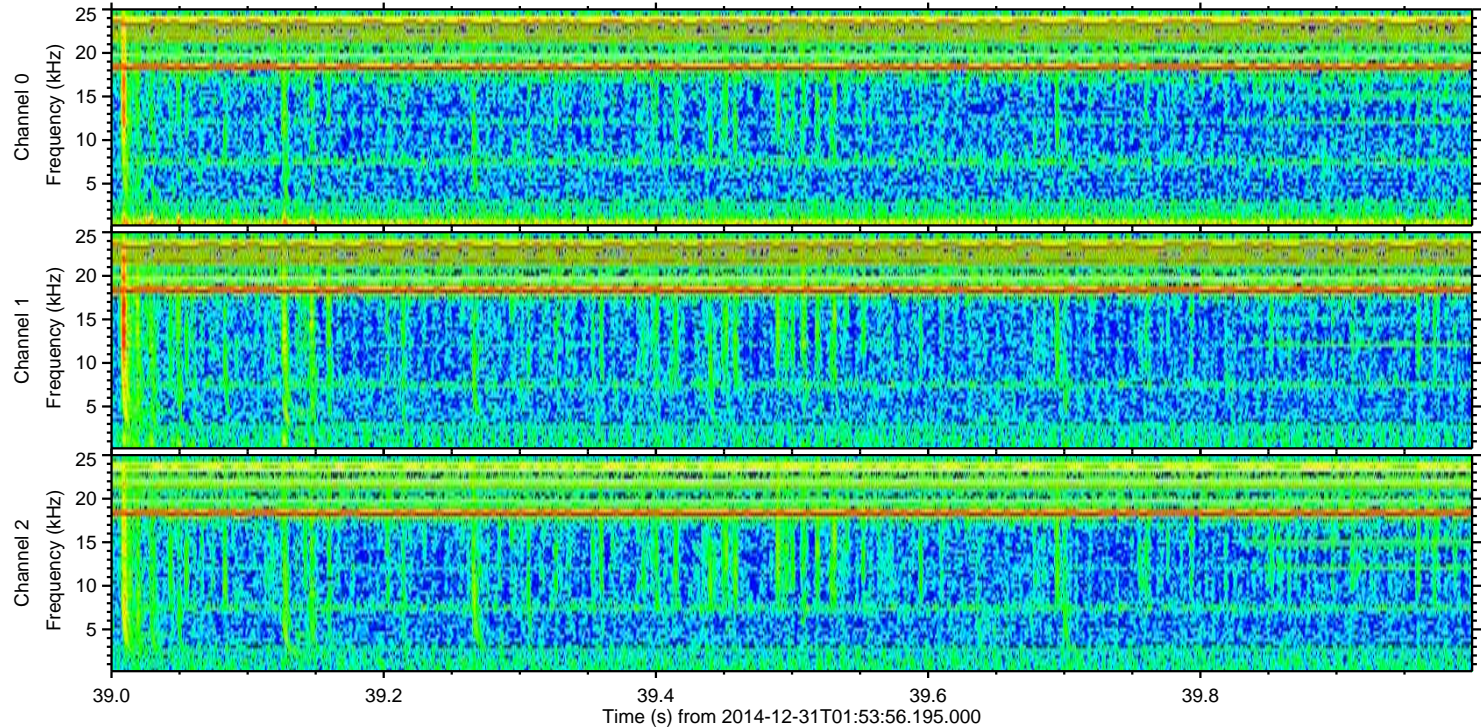
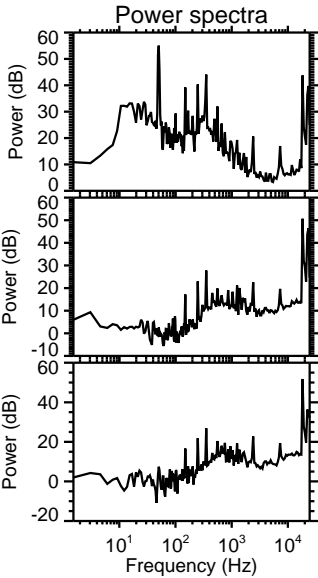
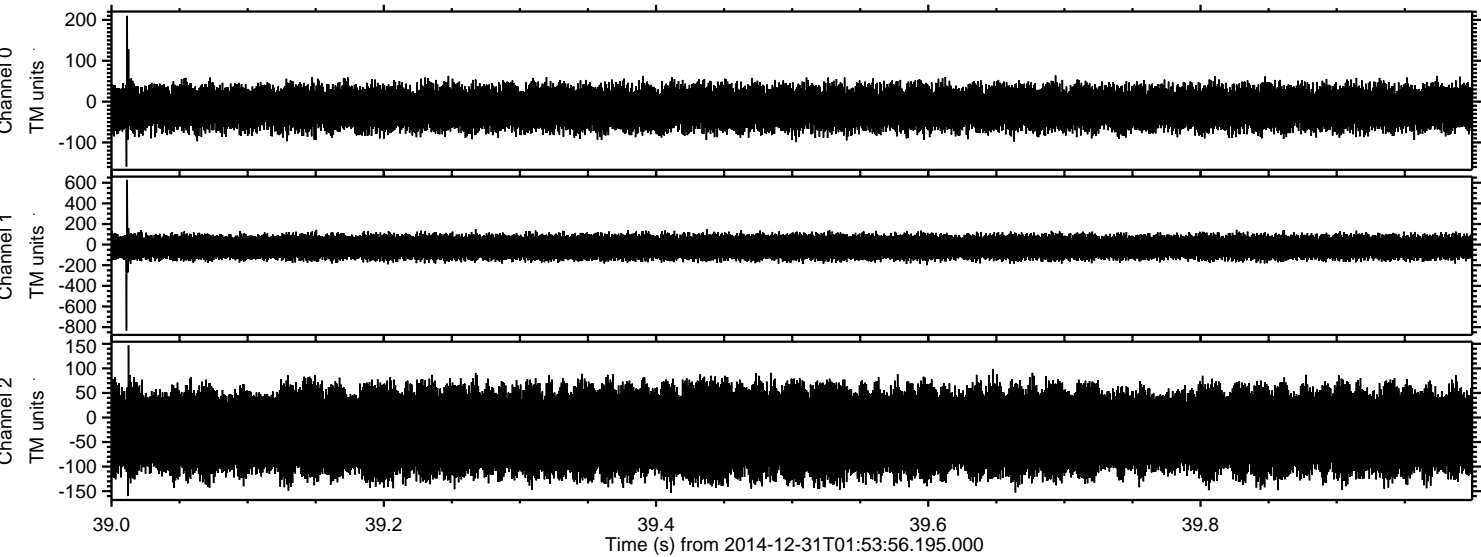

Processed Fri Jan 2 21:40:25 2015 by ELM ver.2012-10-06 from 001__elm20141231_015355__dat00.bin

