

# ELMAVAN 3D WAVEFORMS (Measured data sampled at 50 kHz) 49809 packets of 144 samples from 2014-12-30T23:13:50.626.999.

Processed Fri Jan 2 20:54:36 2015 by ELM ver.2012-10-06 from 001\_\_elm20141230\_231349\_\_dat00.bin

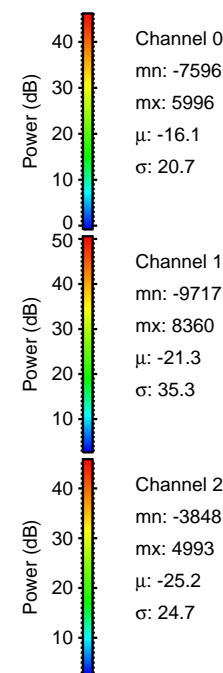

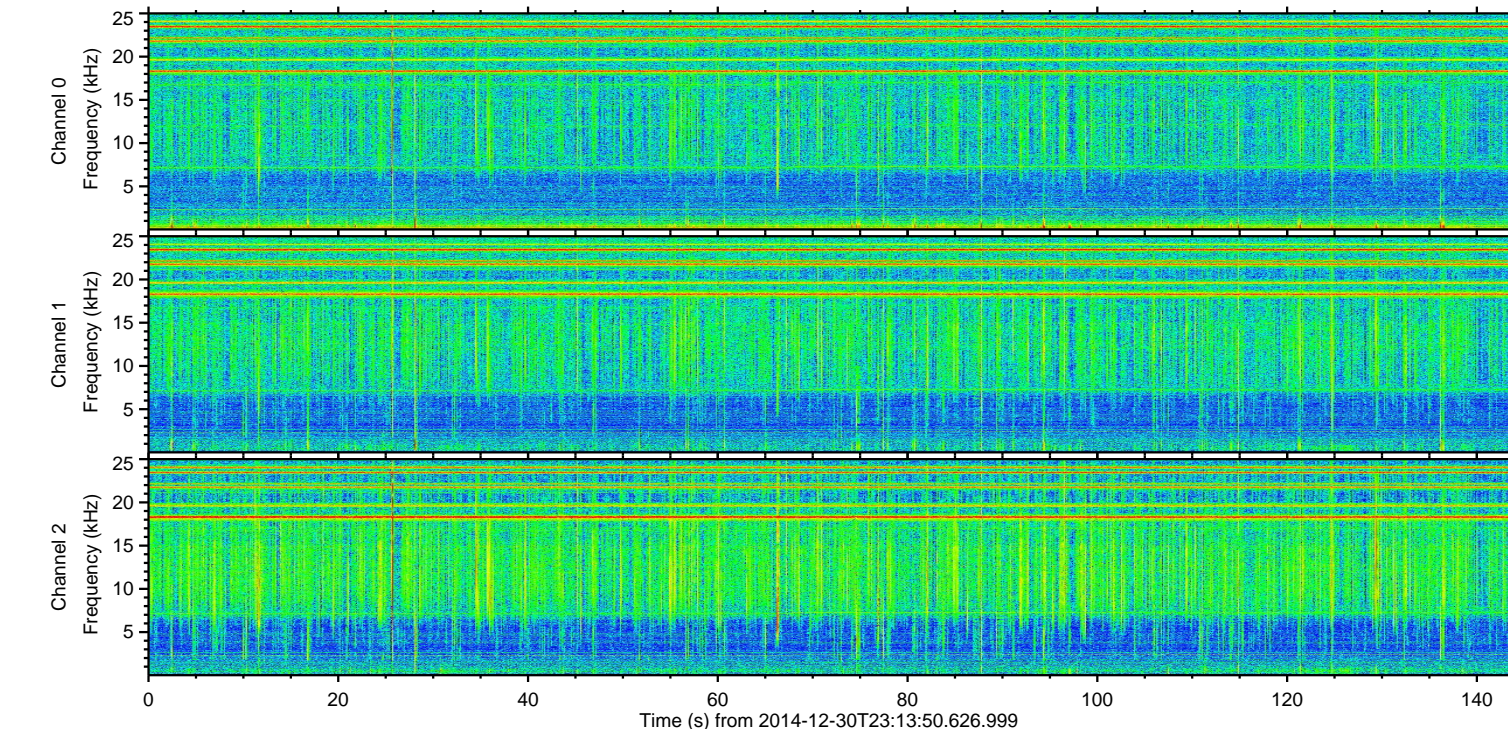
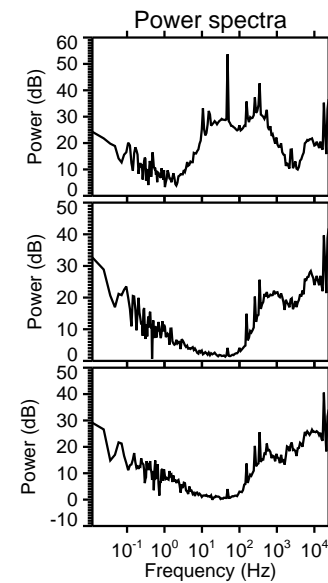
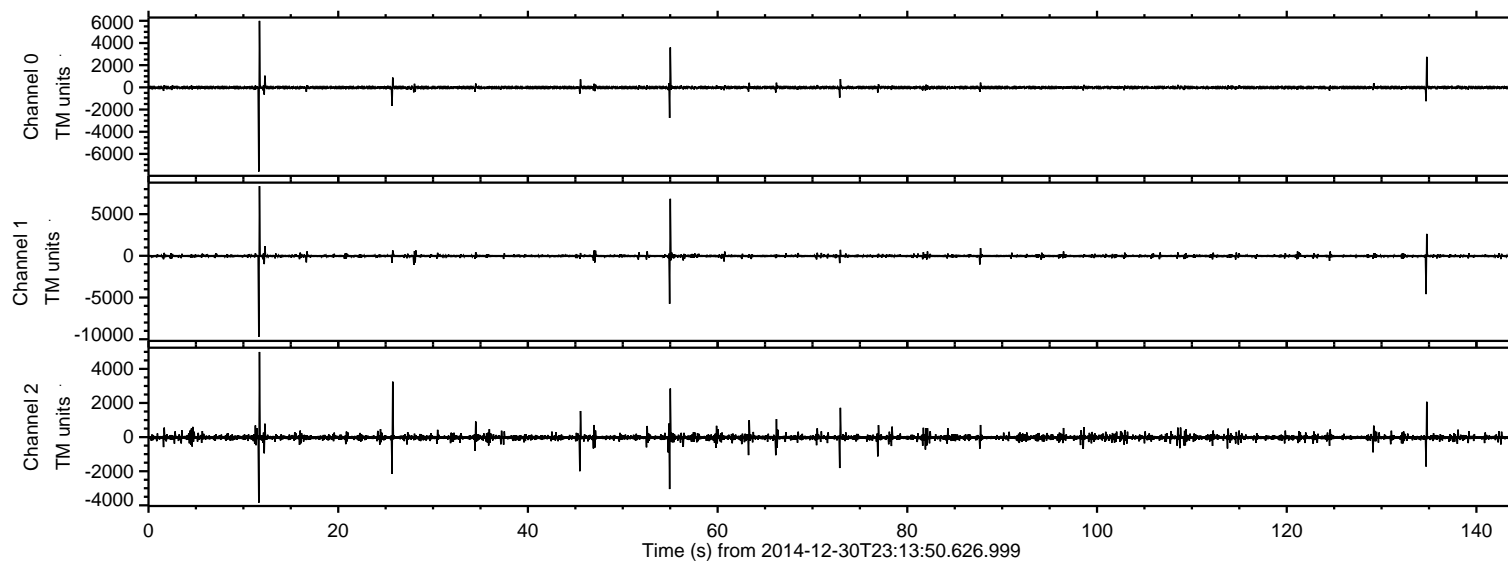

Processed Fri Jan 2 20:54:47 2015 by ELM ver.2012-10-06 from 001\_\_elm20141230\_231349\_\_dat00.bin

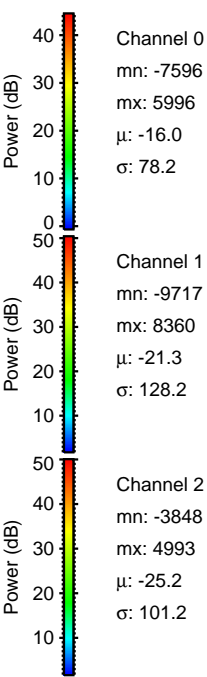
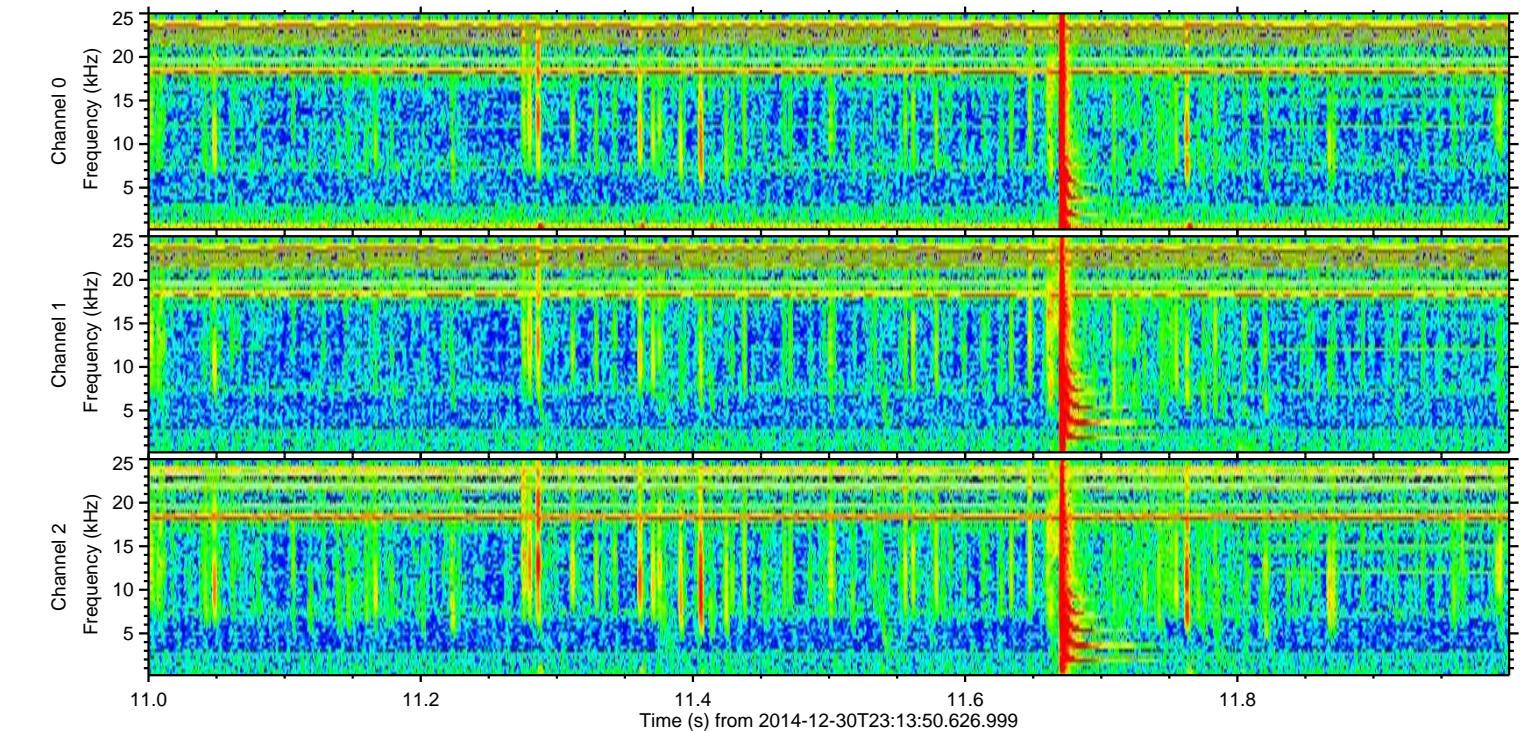
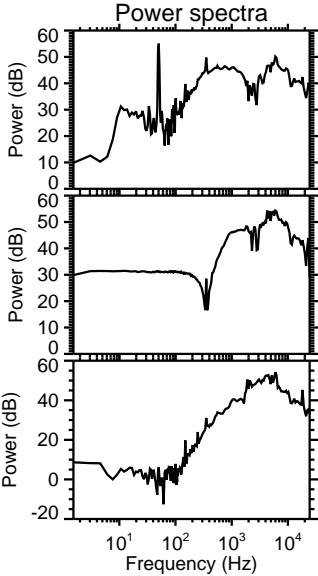
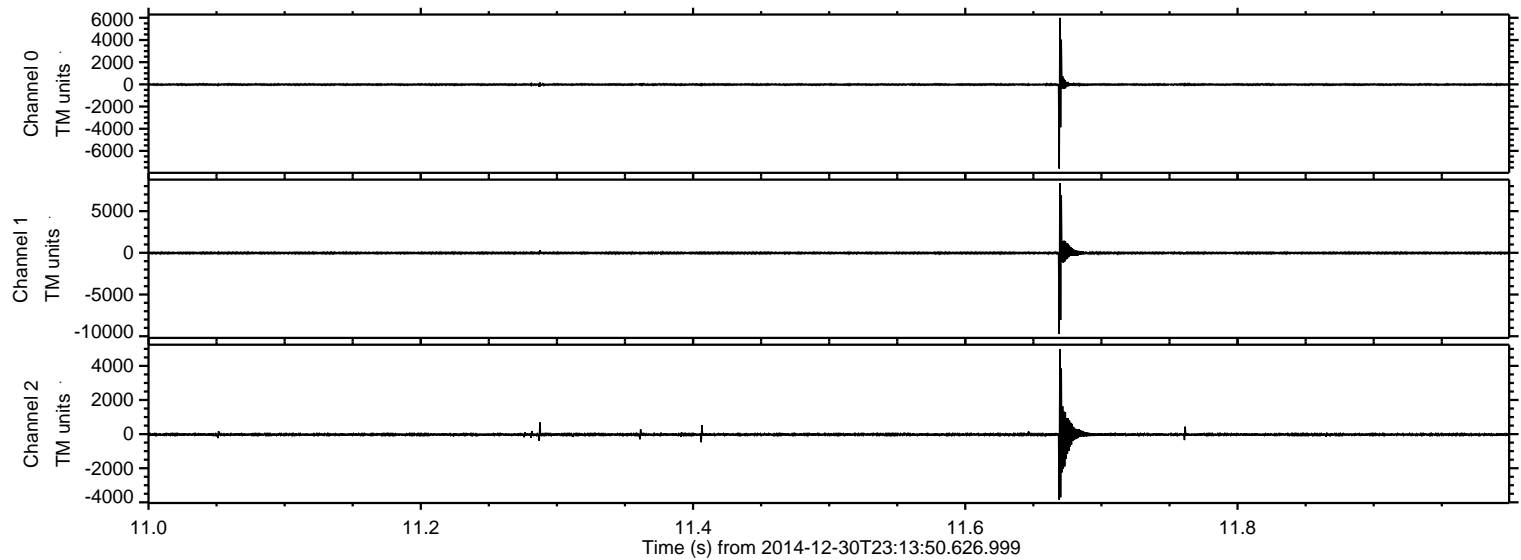



Processed Fri Jan 2 20:54:48 2015 by ELM ver.2012-10-06 from 001\_\_elm20141230\_231349\_\_dat00.bin

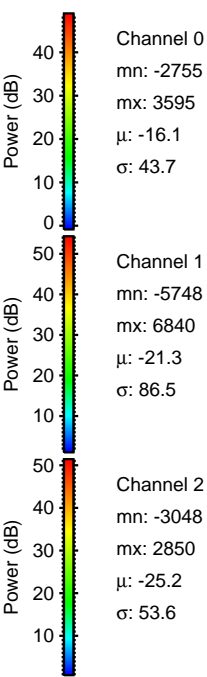
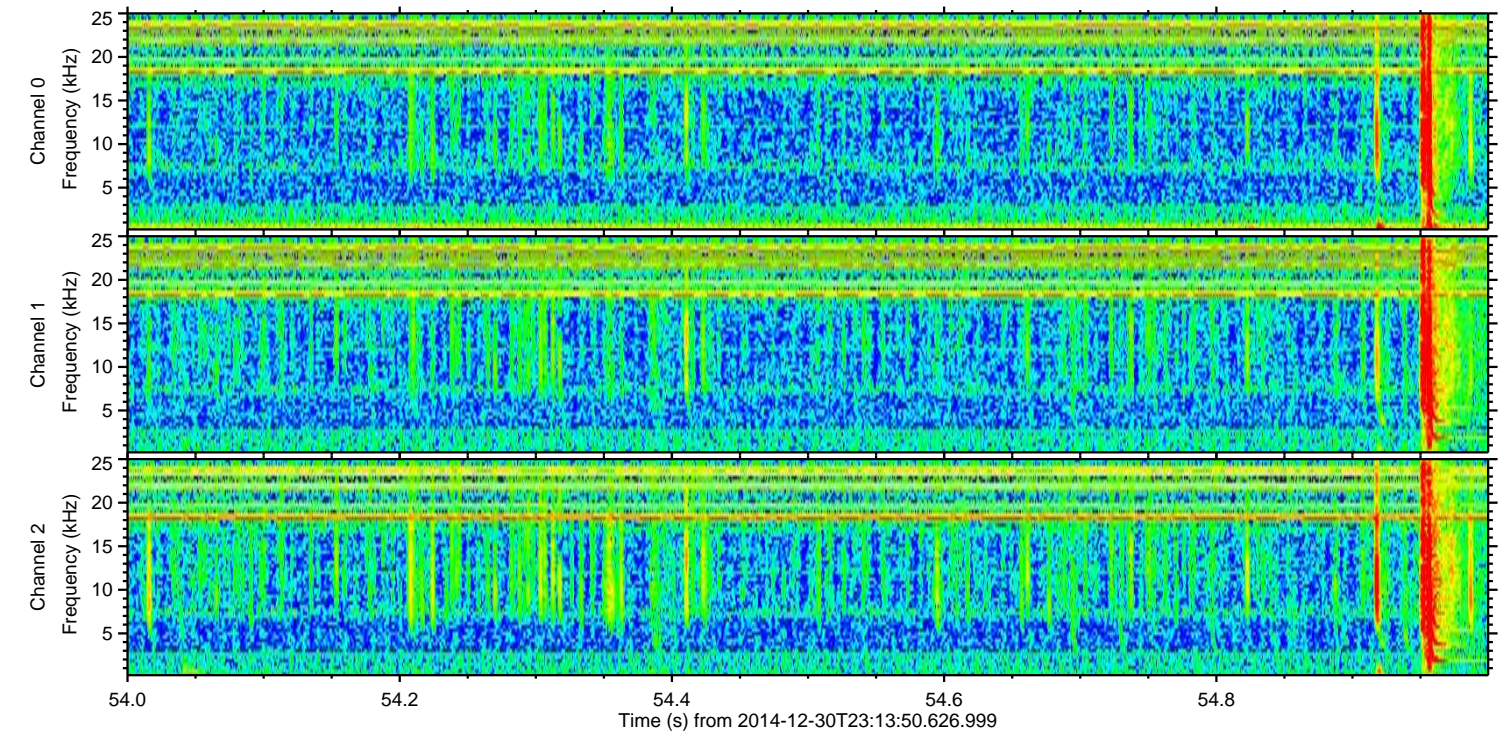
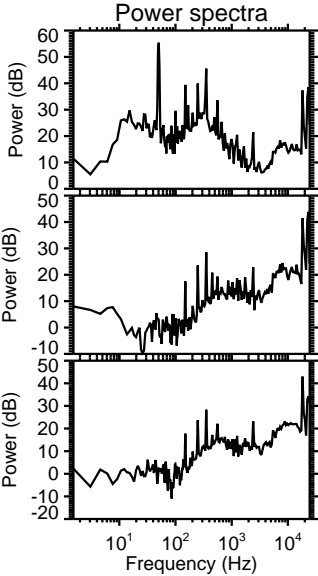
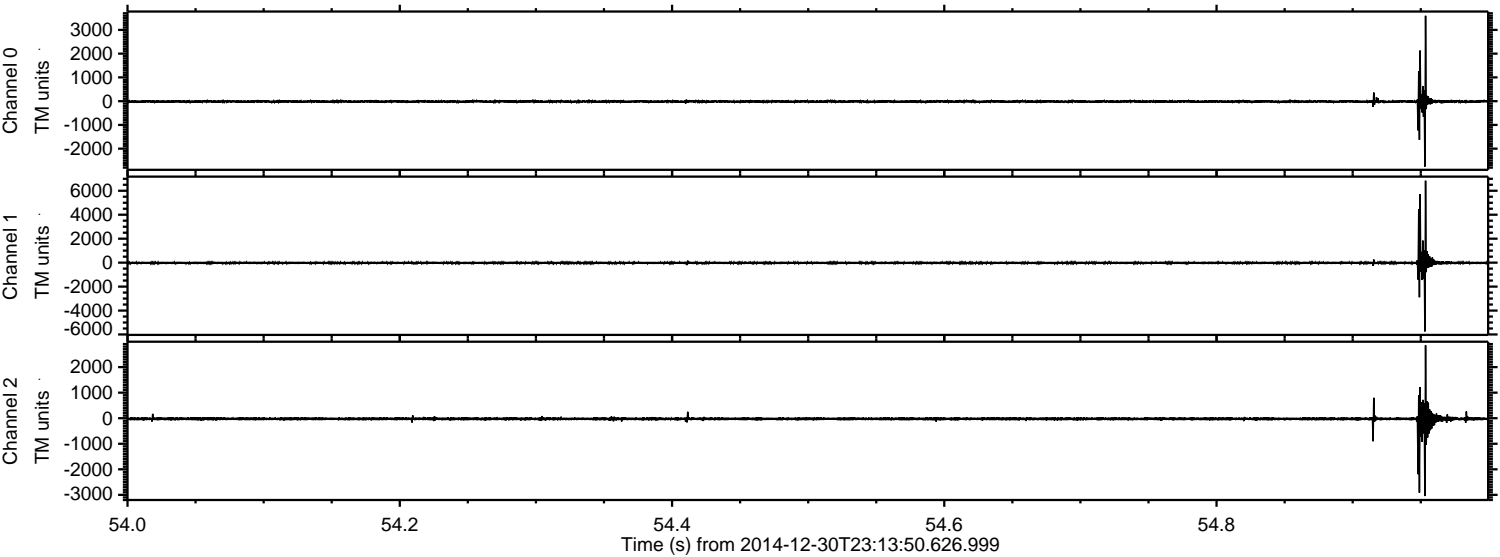

Channel 0  
mn: -2755  
mx: 3595  
 $\mu$ : -16.1  
 $\sigma$ : 43.7

Channel 1  
mn: -5748  
mx: 6840  
 $\mu$ : -21.3  
 $\sigma$ : 86.5

Channel 2  
mn: -3048  
mx: 2850  
 $\mu$ : -25.2  
 $\sigma$ : 53.6



ELMAVAN 3D WAVEFORMS (Measured data sampled at 50 kHz) 49809 packets of 144 samples from 2014-12-30T23:13:50.626.999. Part 135/144

Processed Fri Jan 2 20:54:49 2015 by ELM ver.2012-10-06 from 001\_\_elm20141230\_231349\_\_dat00.bin

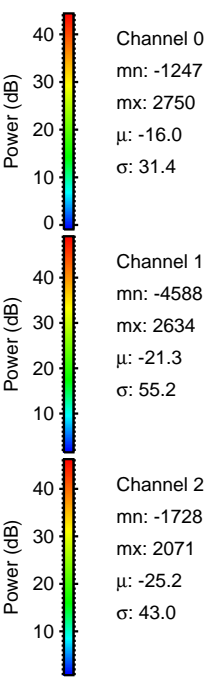
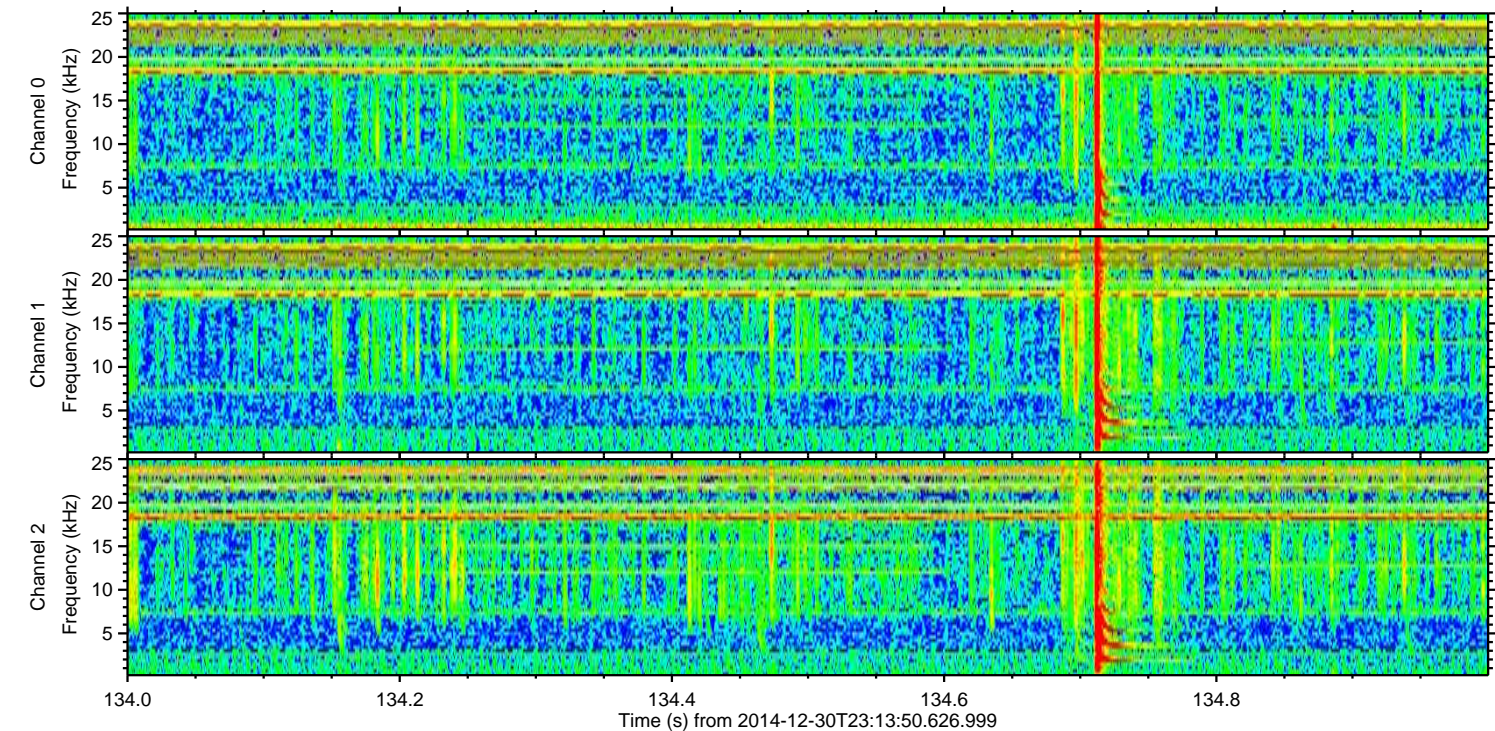
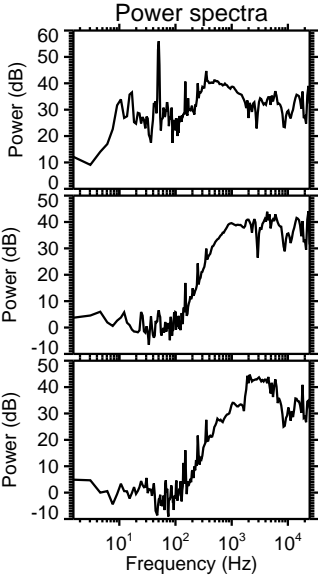
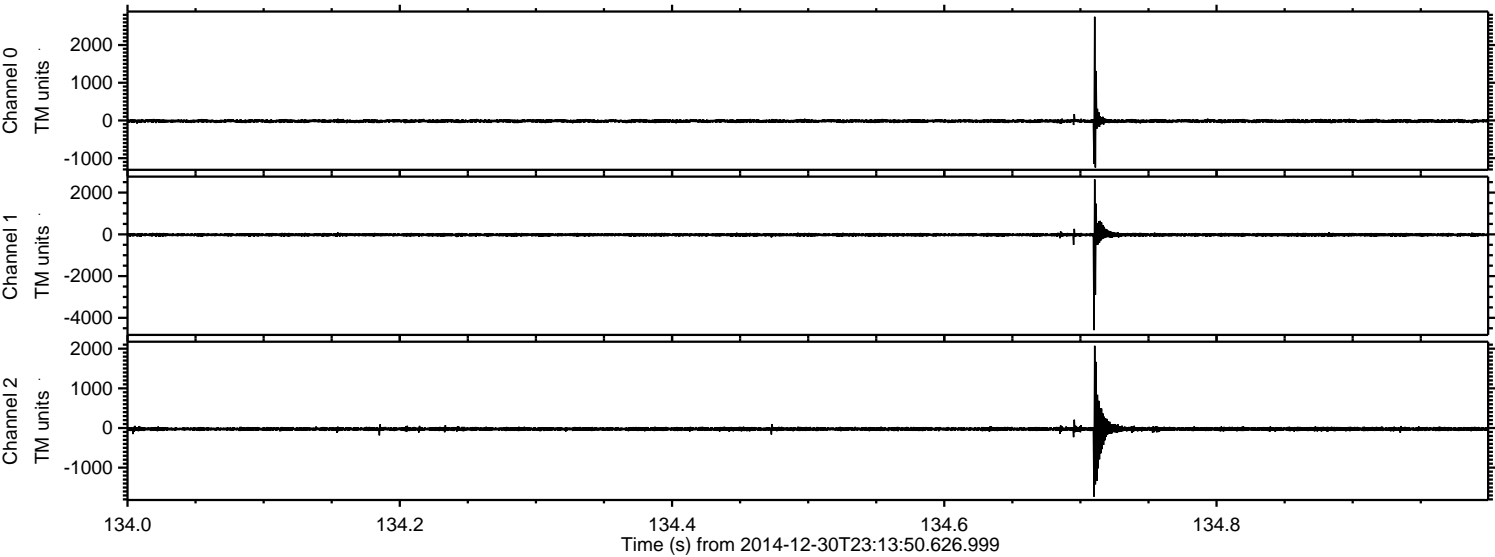



Processed Fri Jan 2 20:54:50 2015 by ELM ver.2012-10-06 from 001\_\_elm20141230\_231349\_\_dat00.bin

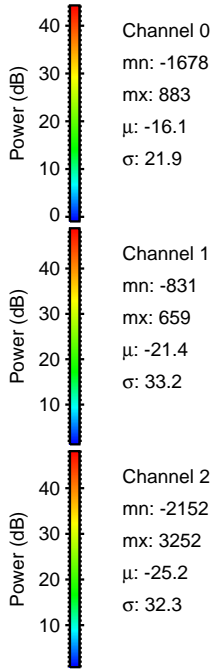
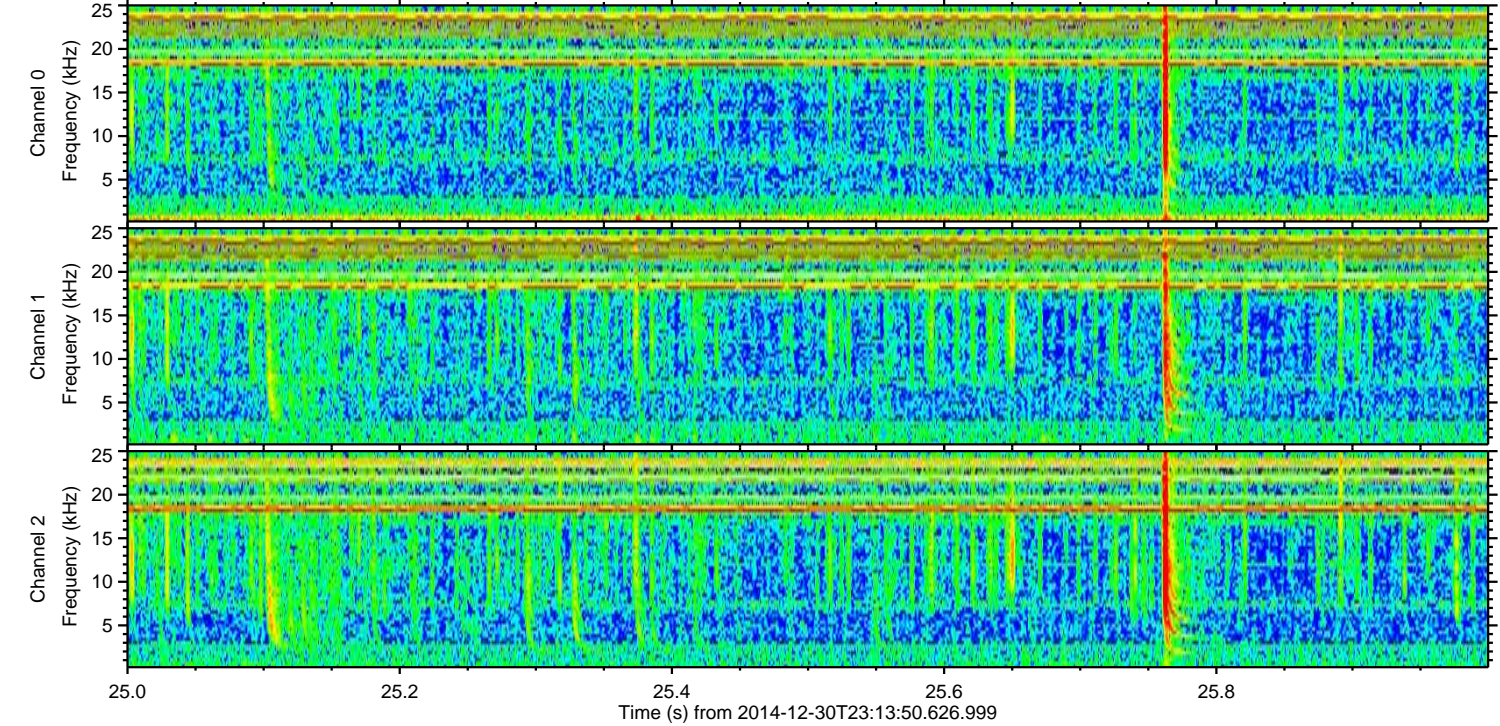
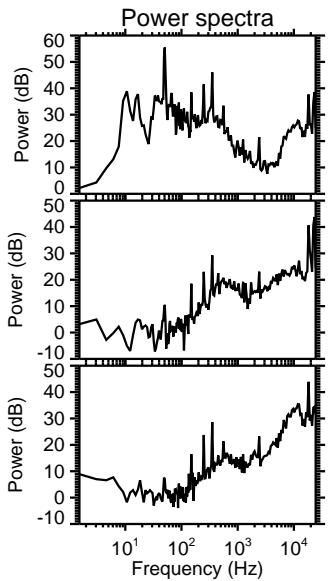
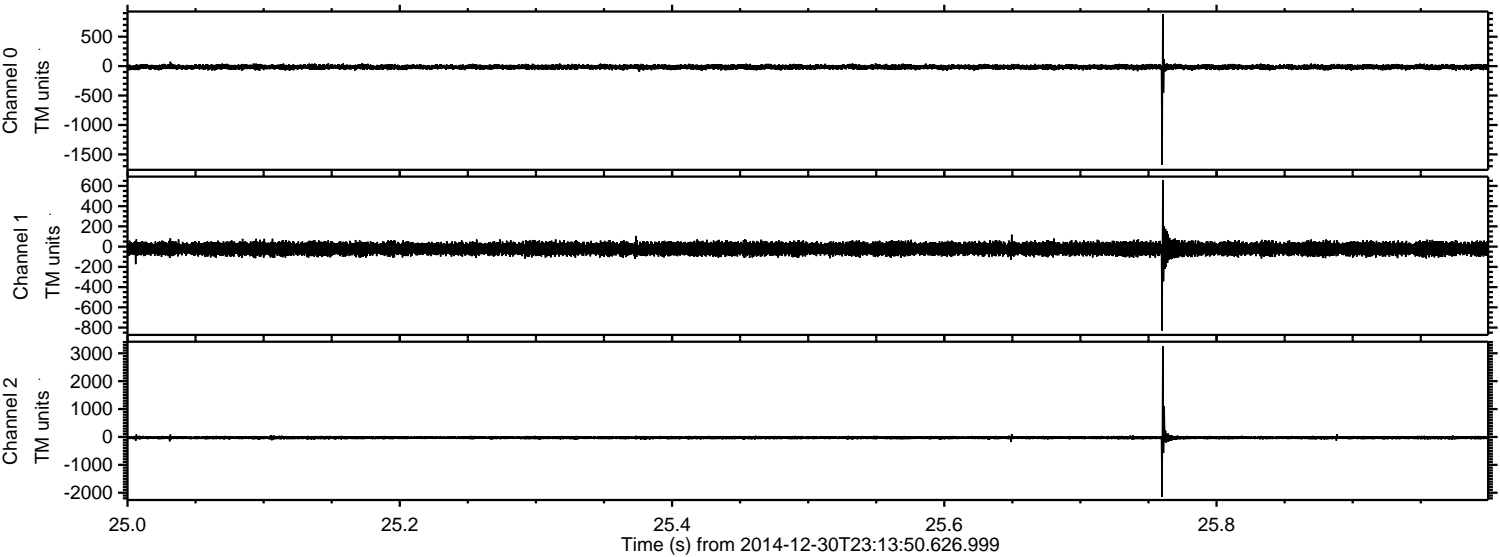



Processed Fri Jan 2 20:54:51 2015 by ELM ver.2012-10-06 from 001\_\_elm20141230\_231349\_\_dat00.bin

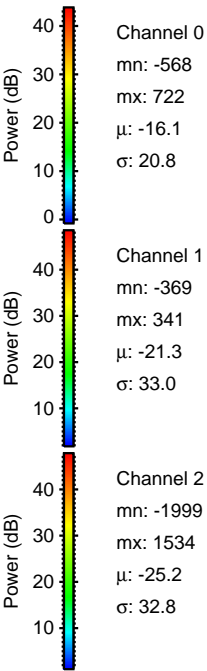
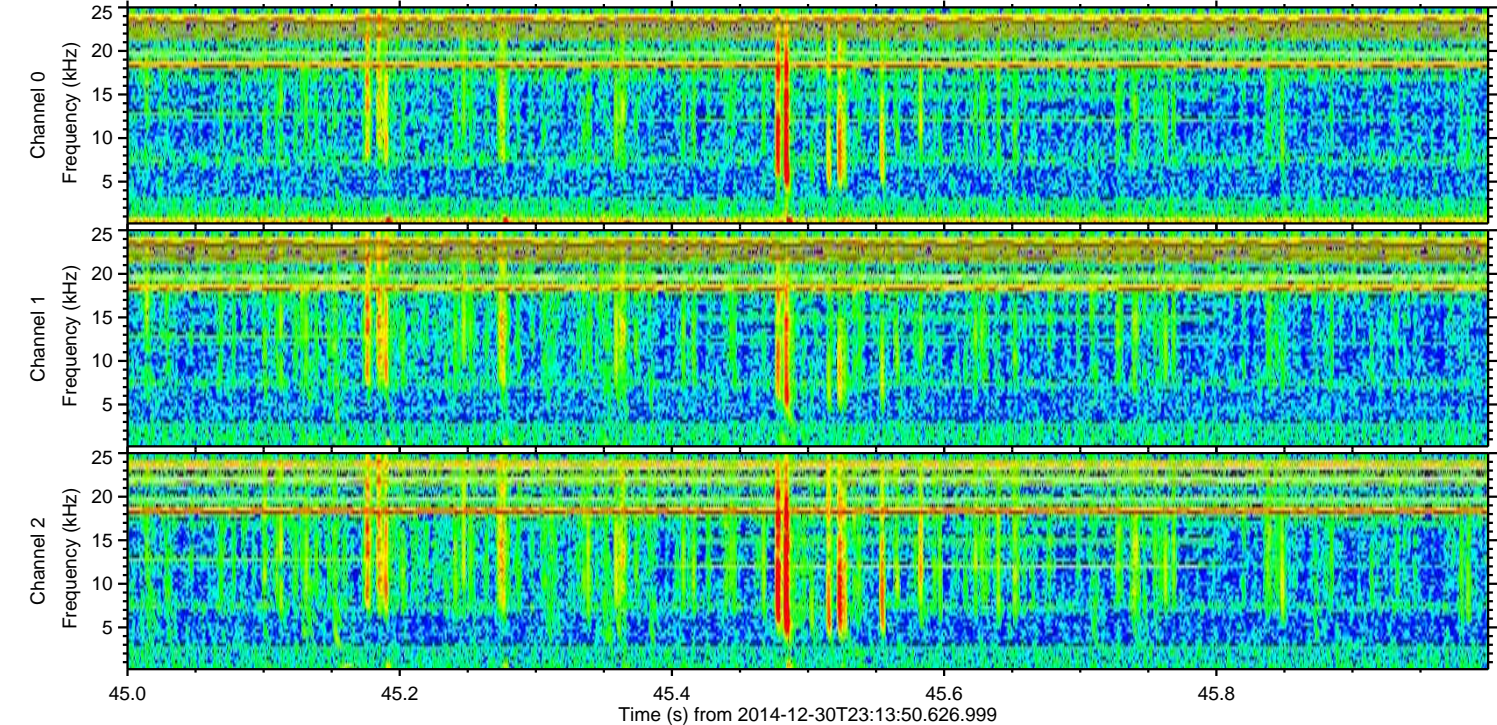
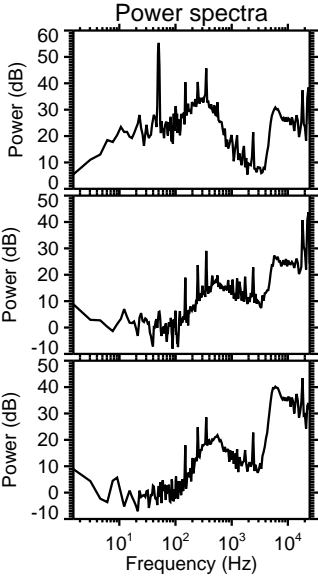
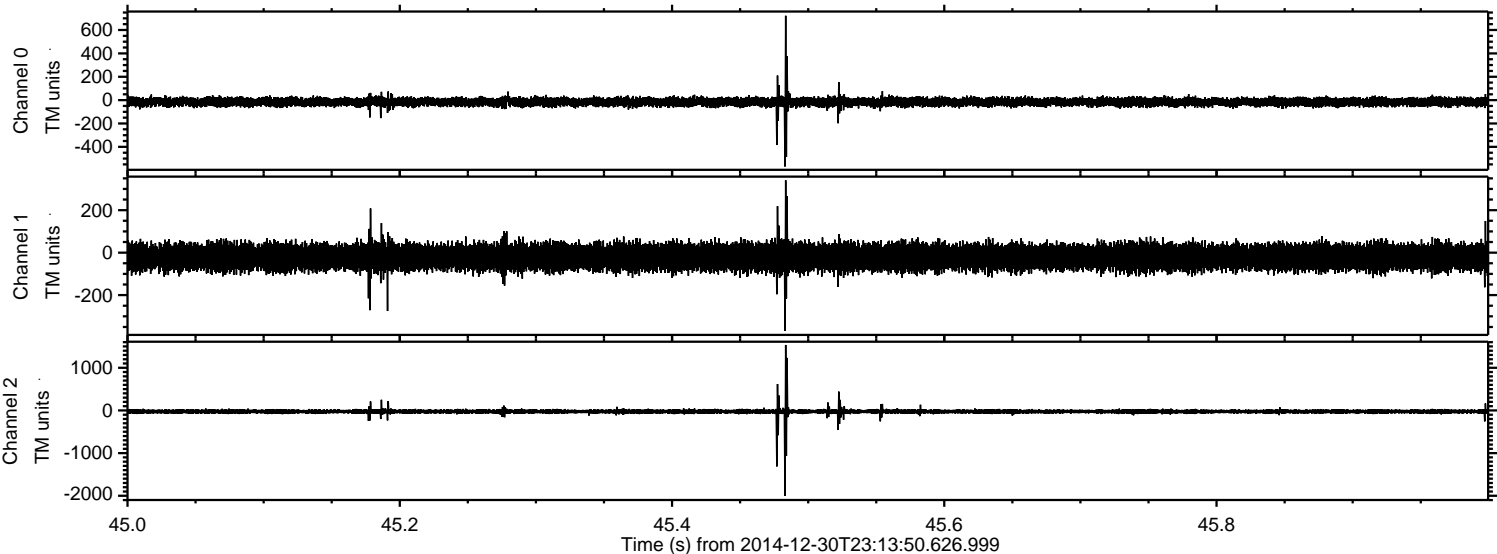



Processed Fri Jan 2 20:54:52 2015 by ELM ver.2012-10-06 from 001\_\_elm20141230\_231349\_\_dat00.bin

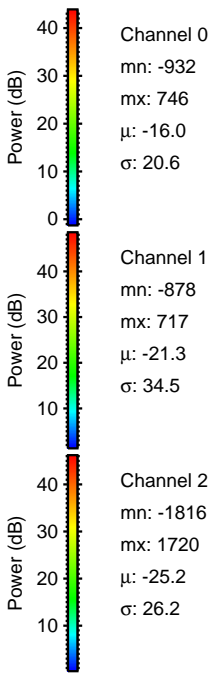
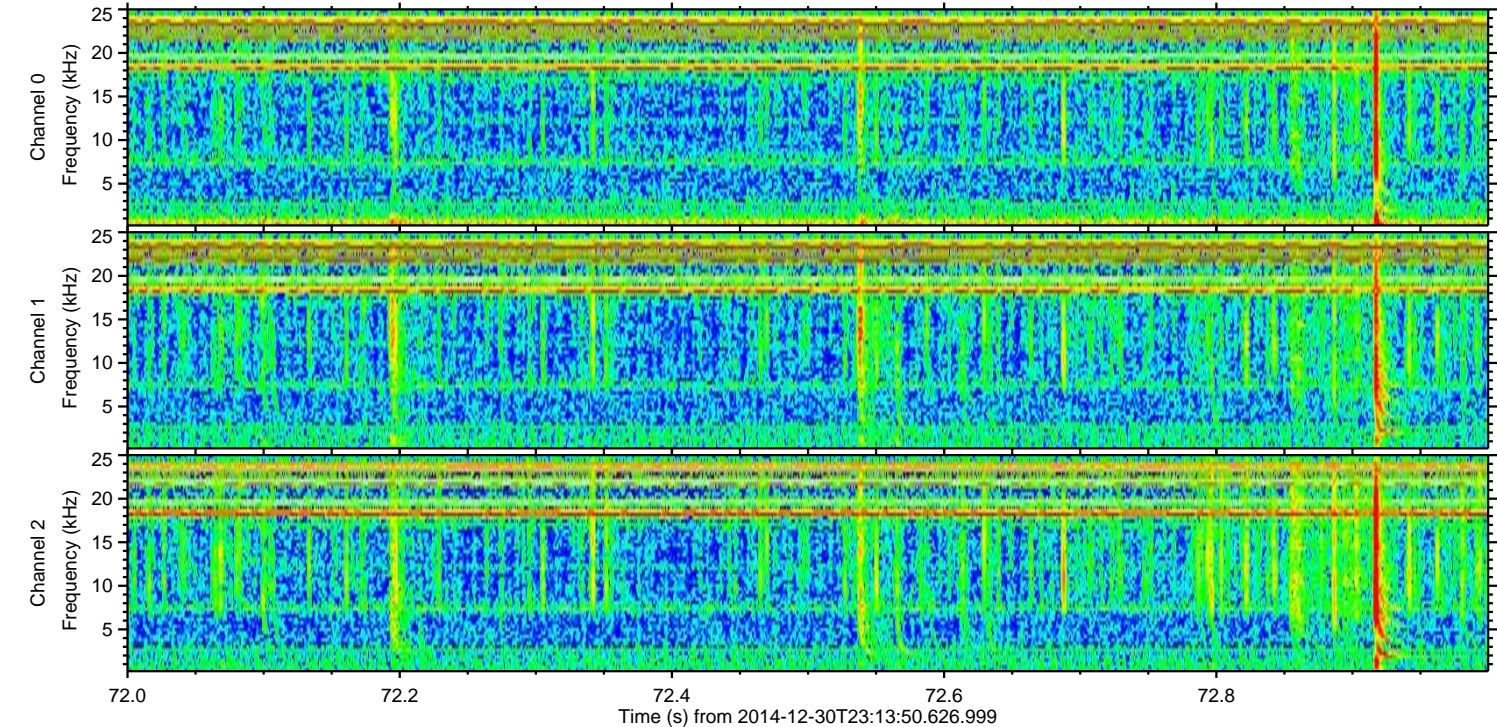
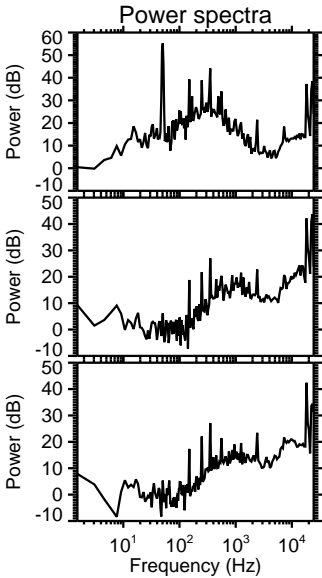
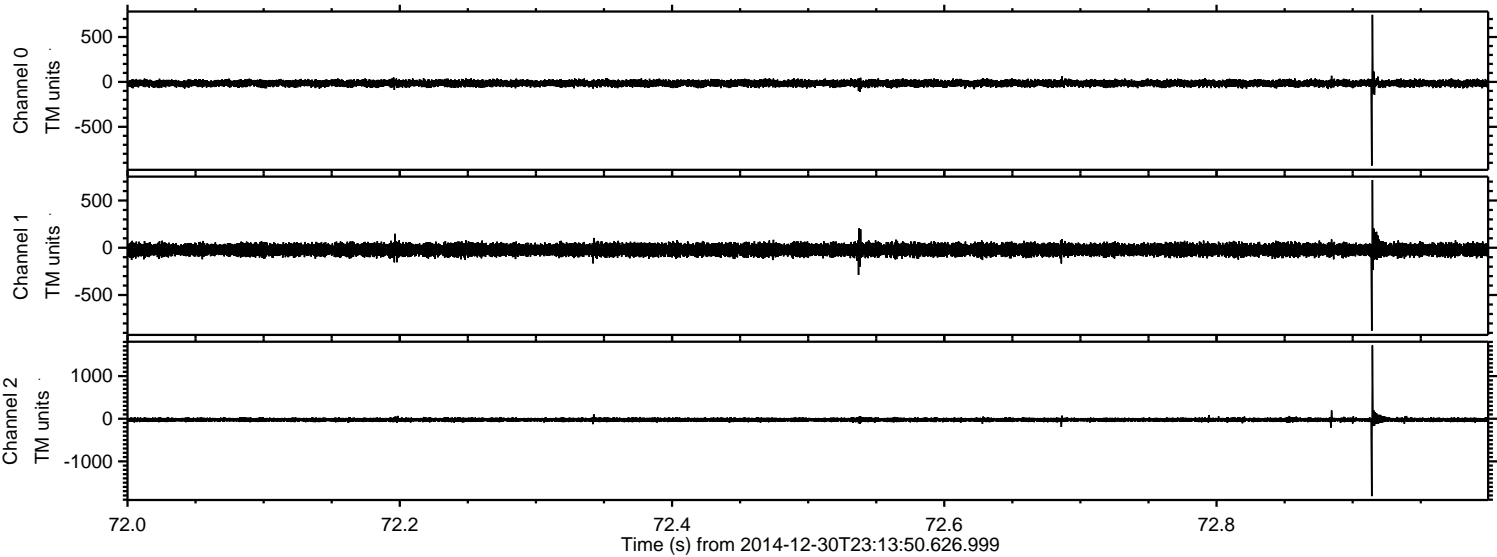



ELMAVAN 3D WAVEFORMS (Measured data sampled at 50 kHz) 49809 packets of 144 samples from 2014-12-30T23:13:50.626.999. Part 13/144

Processed Fri Jan 2 20:54:53 2015 by ELM ver.2012-10-06 from 001\_\_elm20141230\_231349\_\_dat00.bin

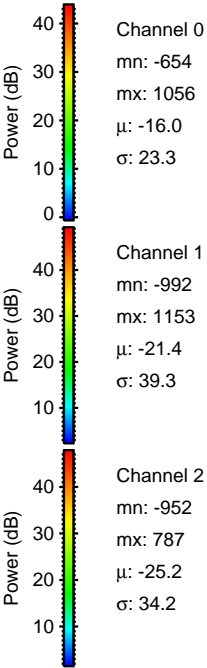
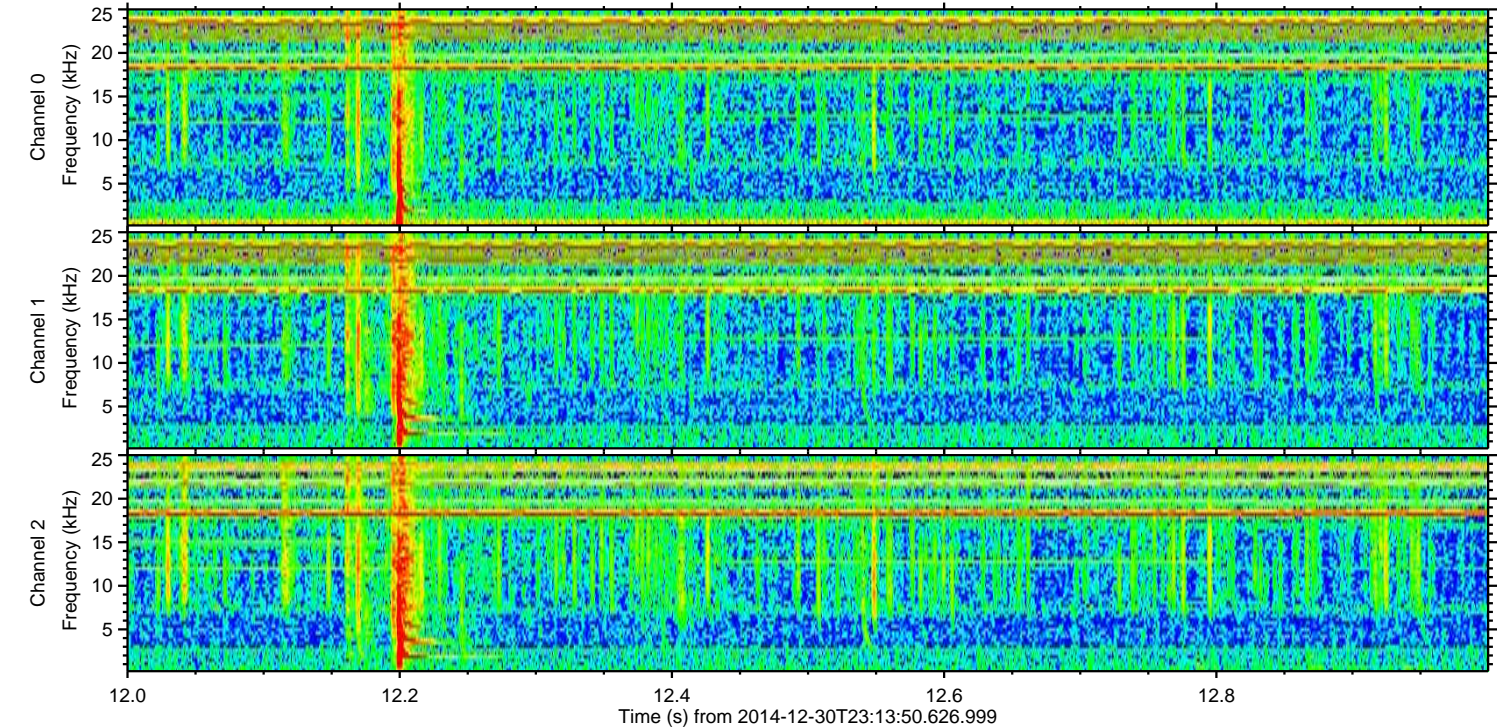
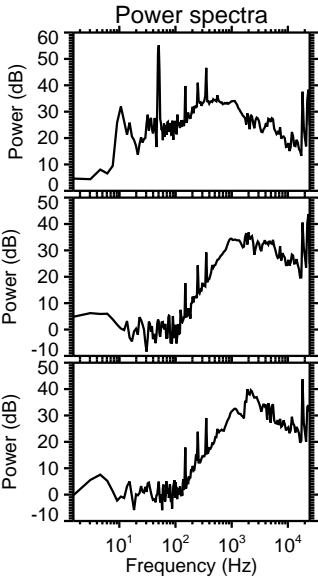
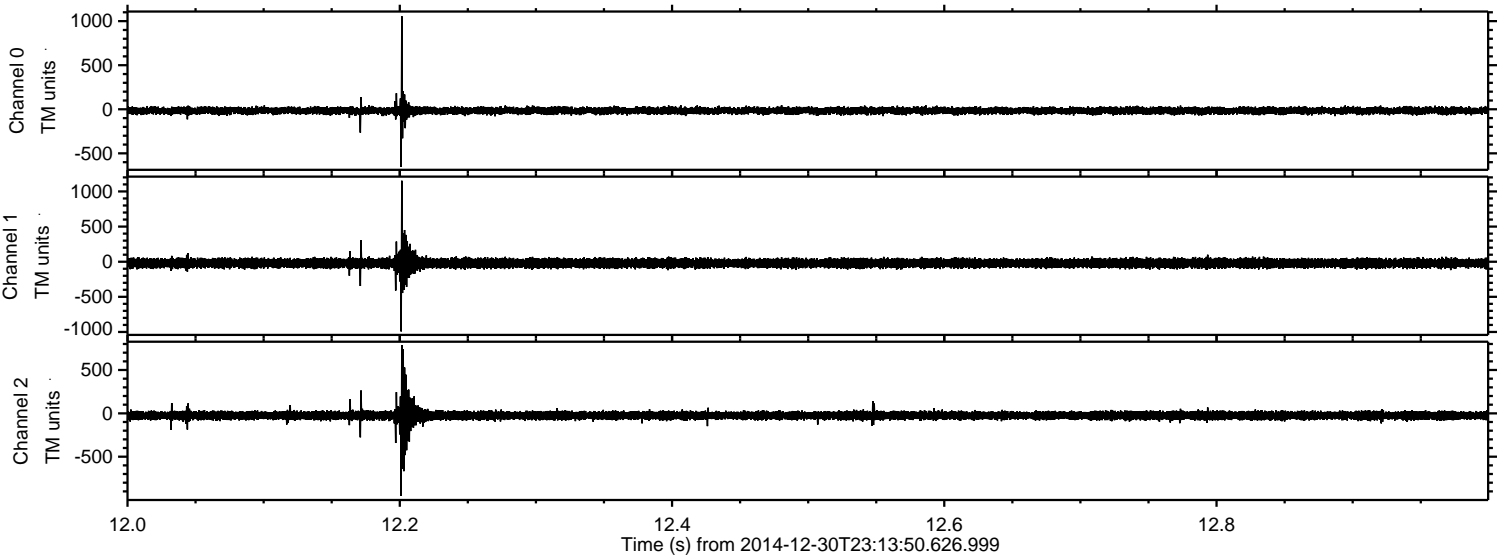



Processed Fri Jan 2 20:54:54 2015 by ELM ver.2012-10-06 from 001\_\_elm20141230\_231349\_\_dat00.bin

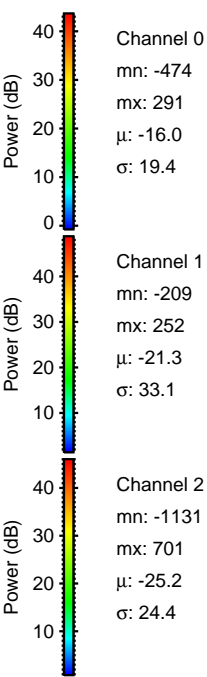
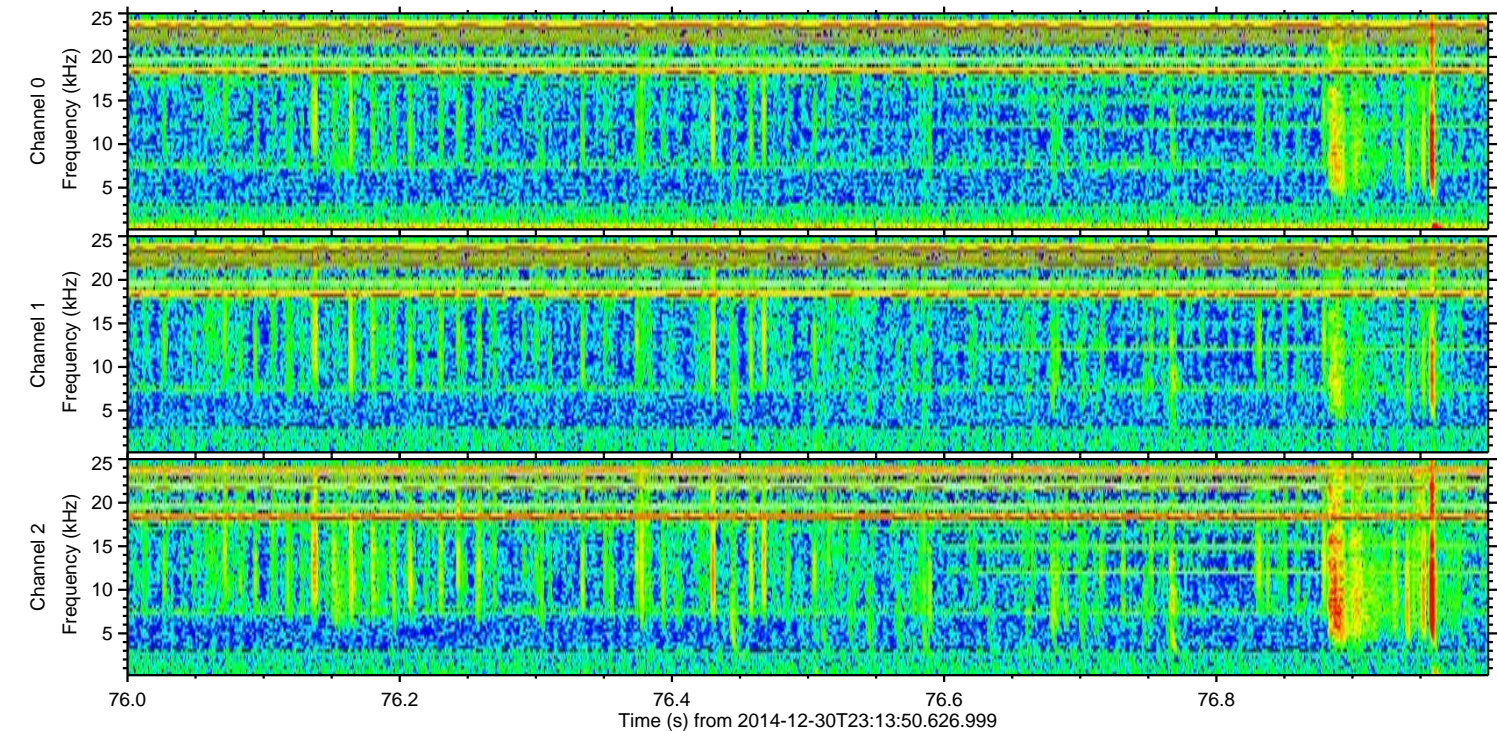
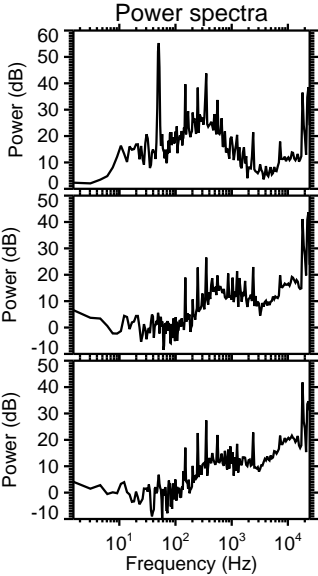
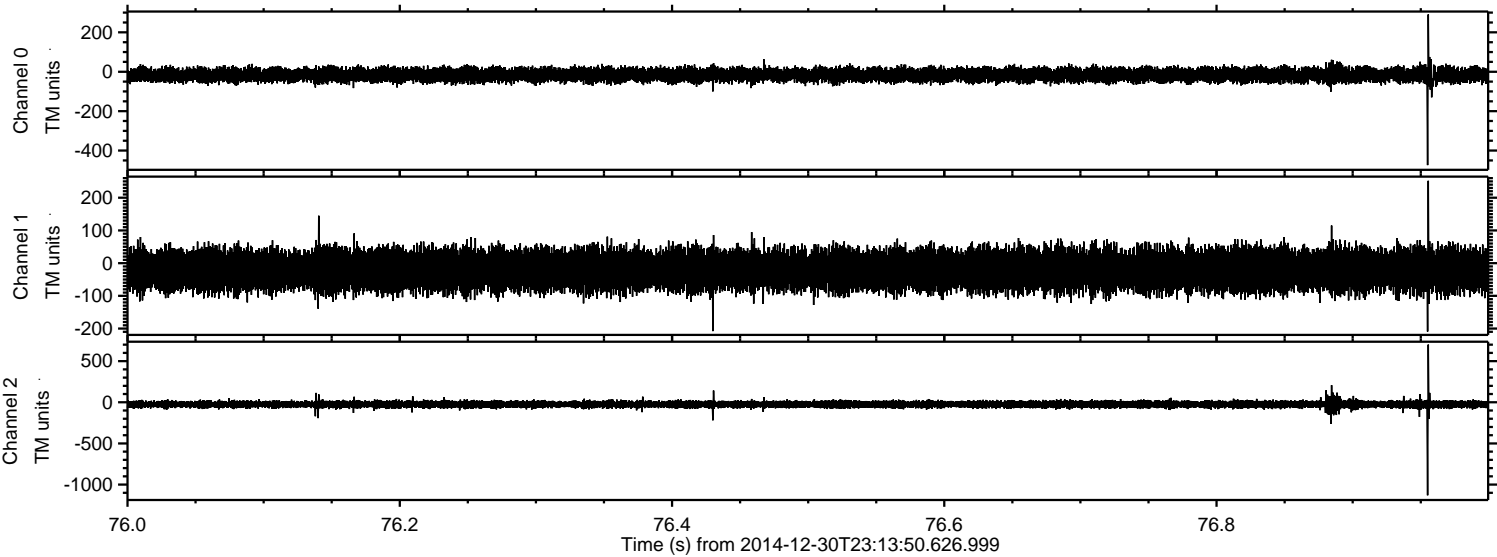

Channel 0  
mn: -474  
mx: 291  
 $\mu$ : -16.0  
 $\sigma$ : 19.4

Channel 1  
mn: -209  
mx: 252  
 $\mu$ : -21.3  
 $\sigma$ : 33.1

Channel 2  
mn: -1131  
mx: 701  
 $\mu$ : -25.2  
 $\sigma$ : 24.4



Processed Fri Jan 2 20:54:55 2015 by ELM ver.2012-10-06 from 001\_\_elm20141230\_231349\_\_dat00.bin

