

# ELMAVAN 3D WAVEFORMS (Measured data sampled at 50 kHz) 49810 packets of 144 samples from 2014-12-30T18:03:40.931.000.

Processed Fri Jan 2 19:17:20 2015 by ELM ver.2012-10-06 from 001\_\_elm20141230\_180339\_\_dat00.bin

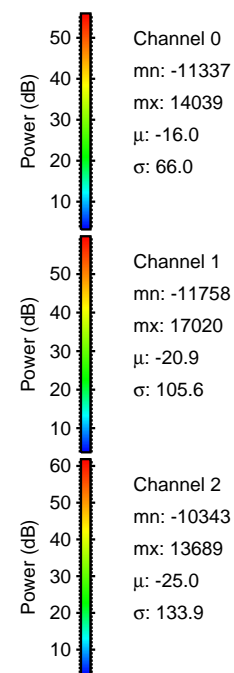

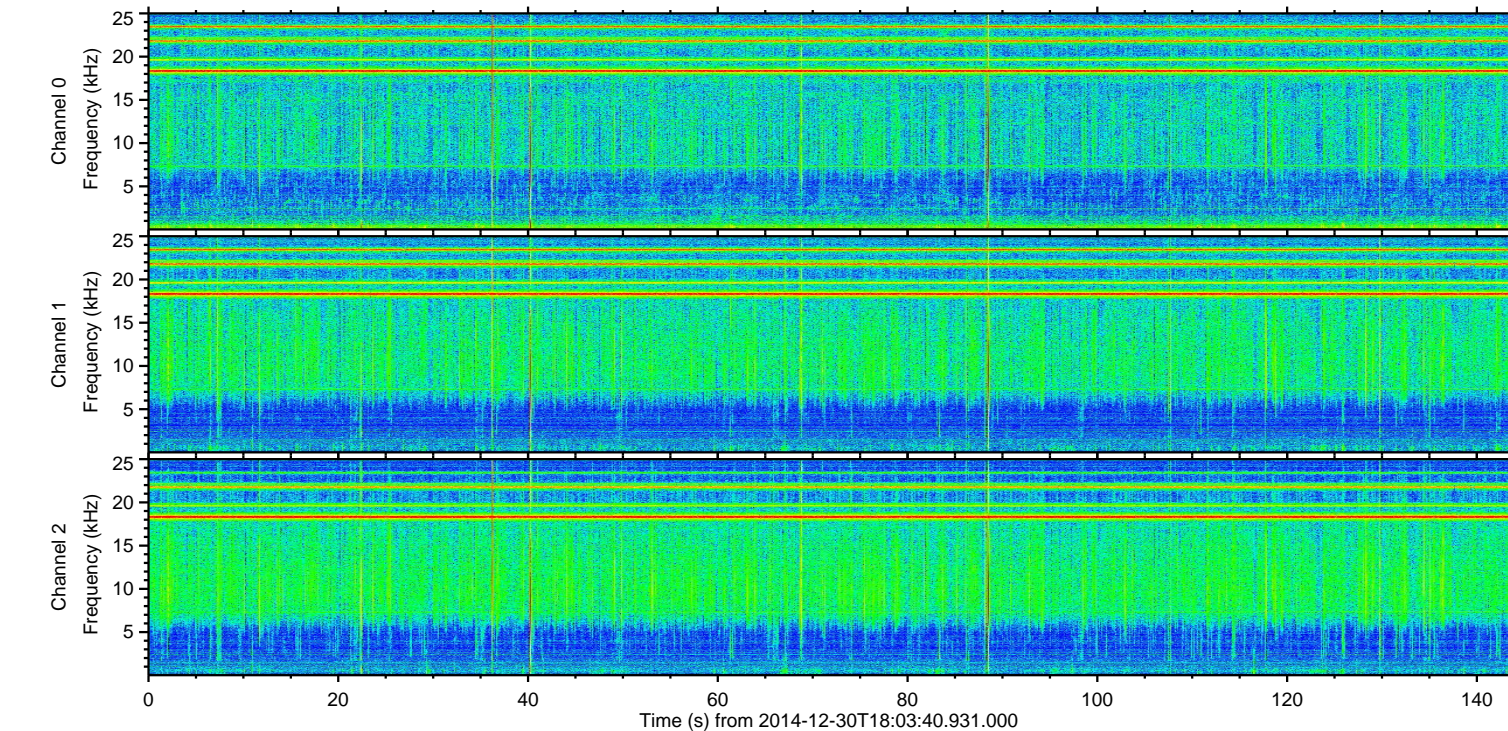
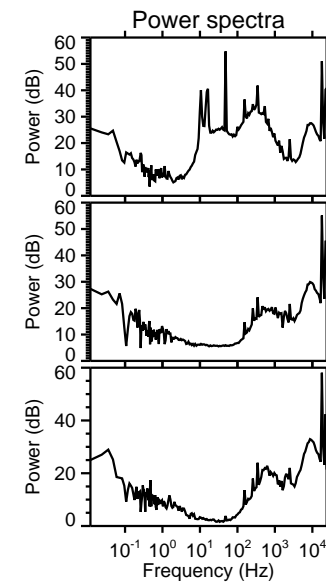
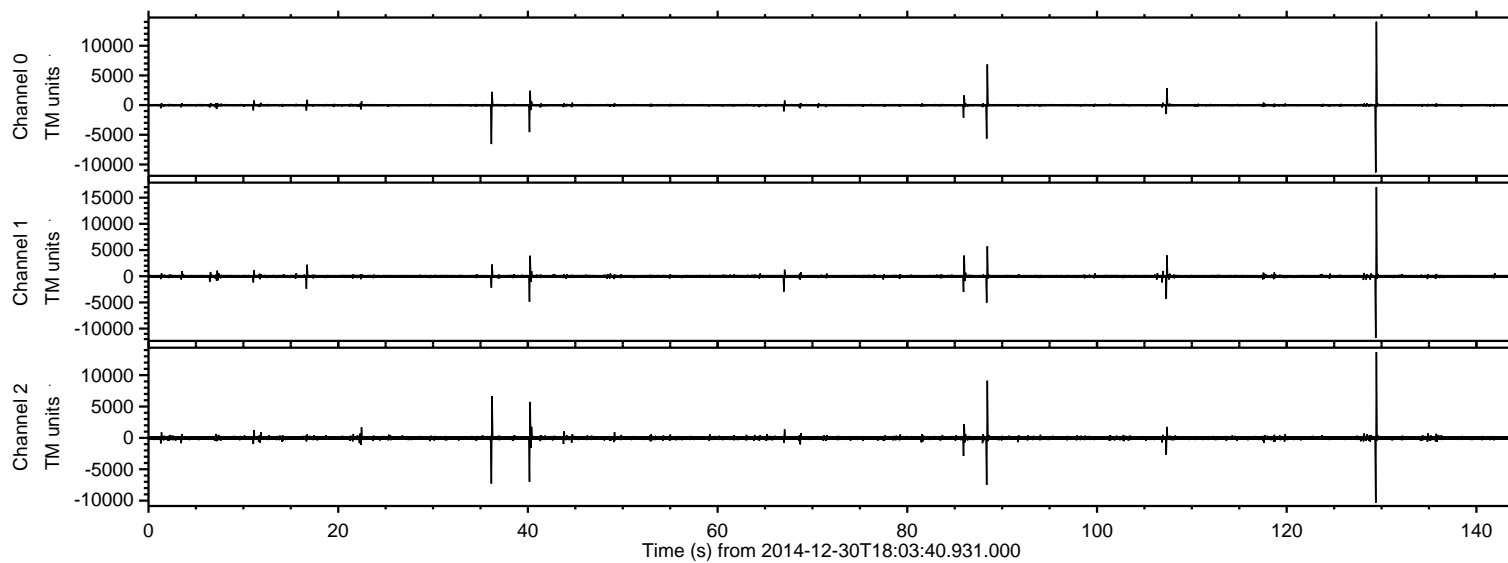

ELMAVAN 3D WAVEFORMS (Measured data sampled at 50 kHz) 49810 packets of 144 samples from 2014-12-30T18:03:40.931.000. Part 130/144

Processed Fri Jan 2 19:17:32 2015 by ELM ver.2012-10-06 from 001\_\_elm20141230\_180339\_\_dat00.bin

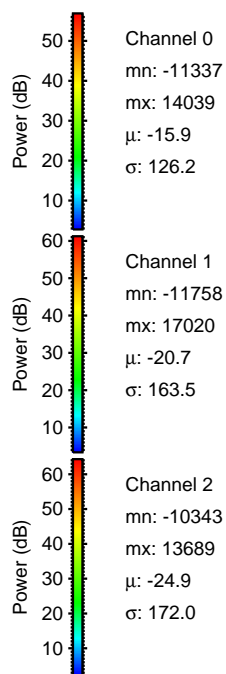
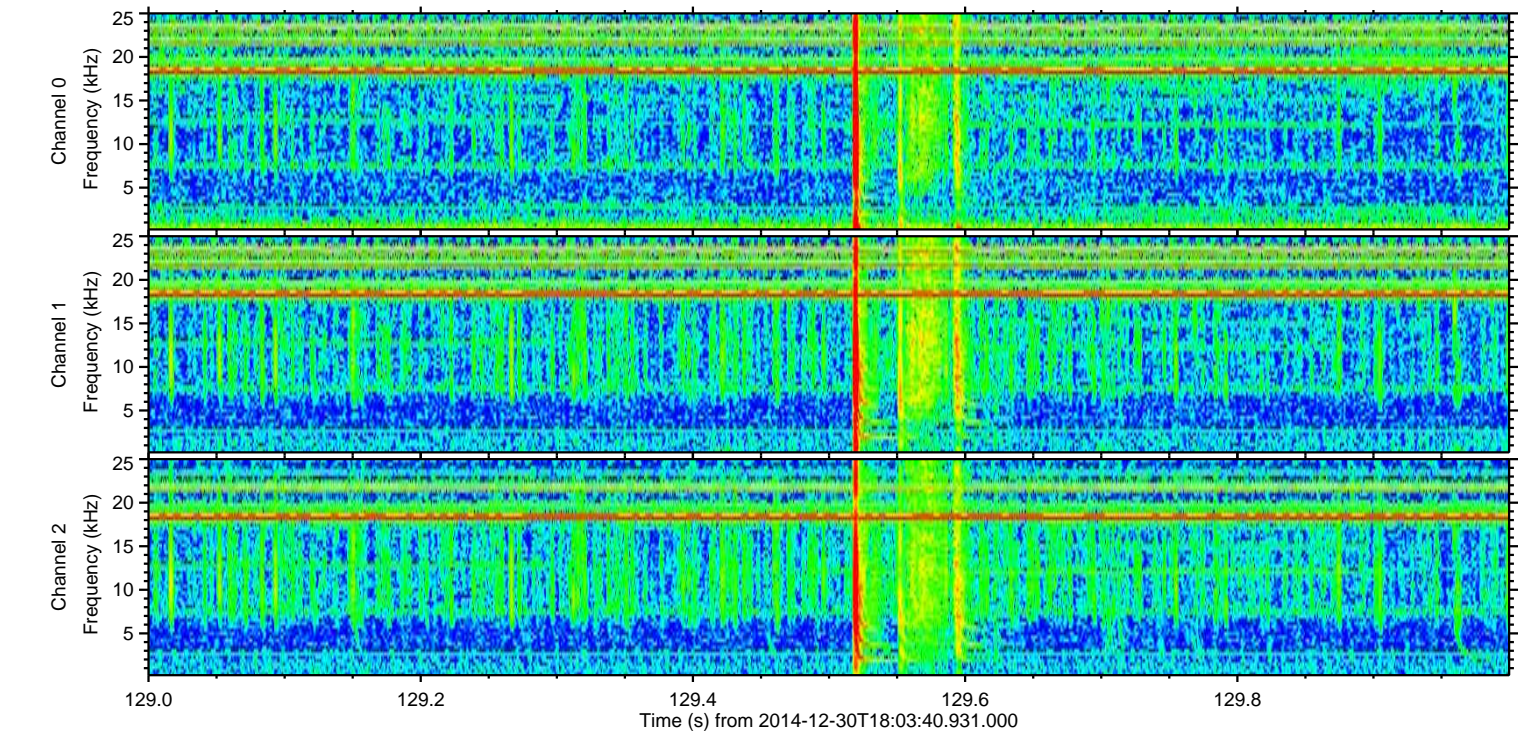
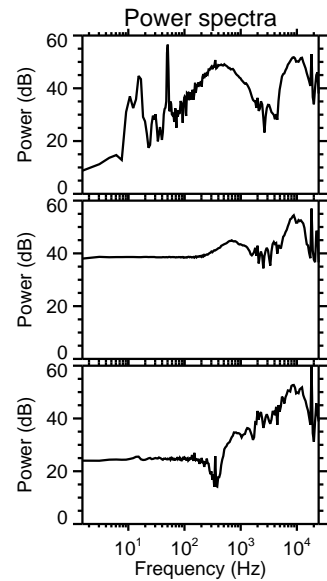
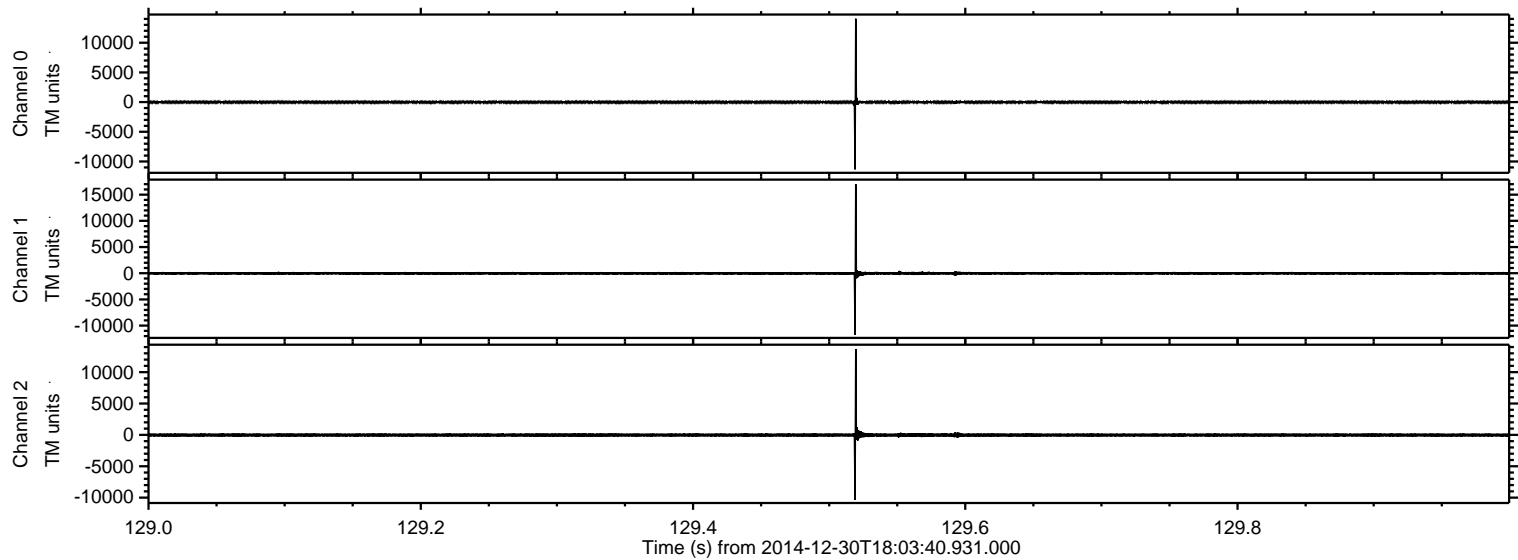



Processed Fri Jan 2 19:17:33 2015 by ELM ver.2012-10-06 from 001\_\_elm20141230\_180339\_\_dat00.bin

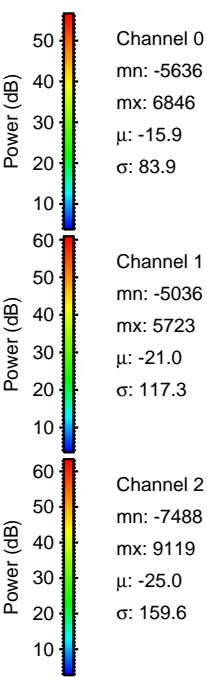
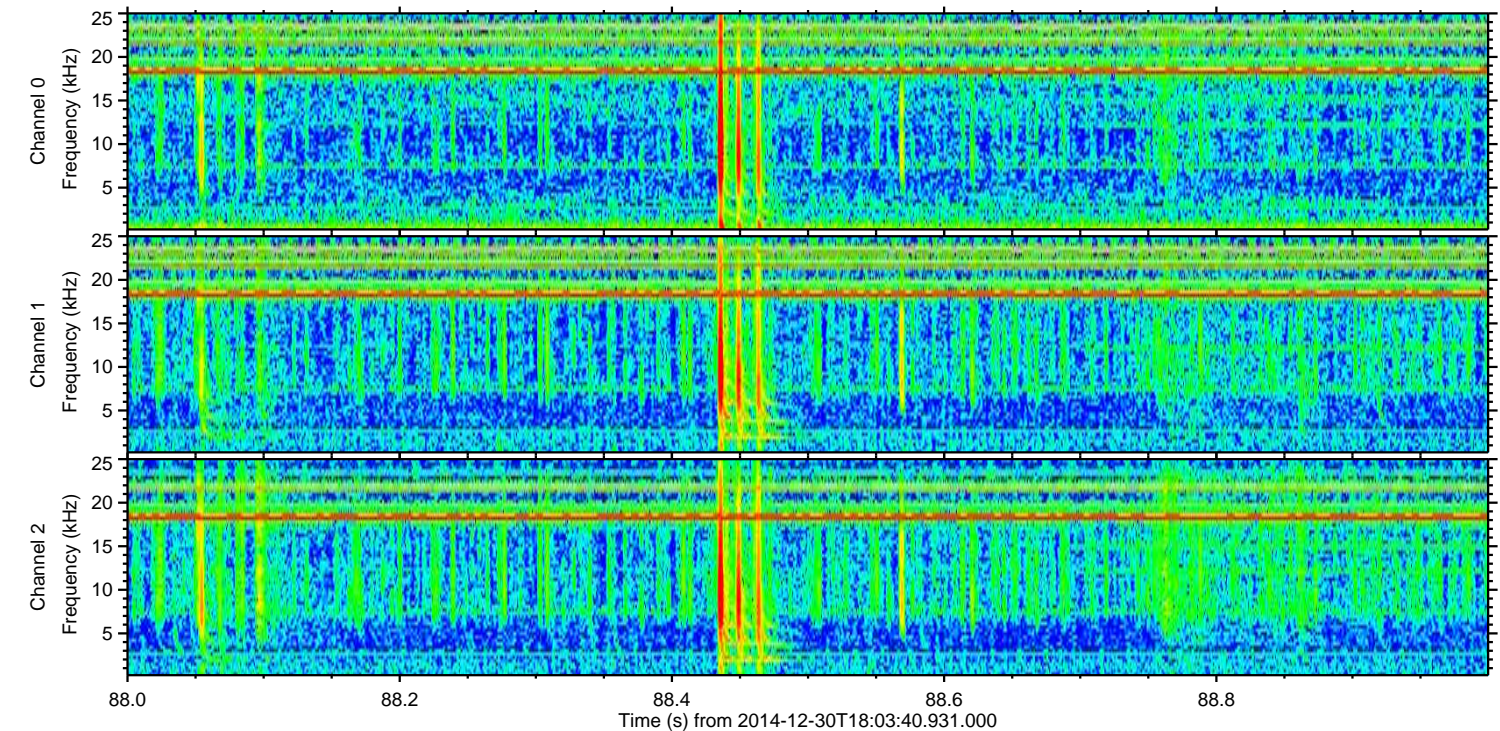
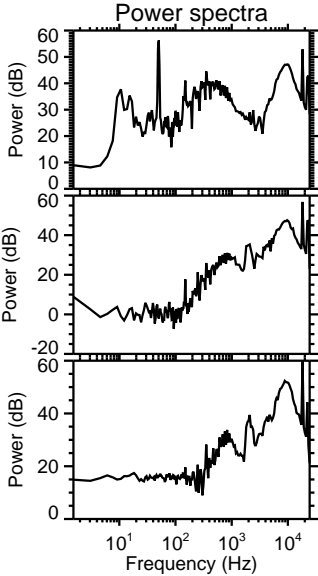
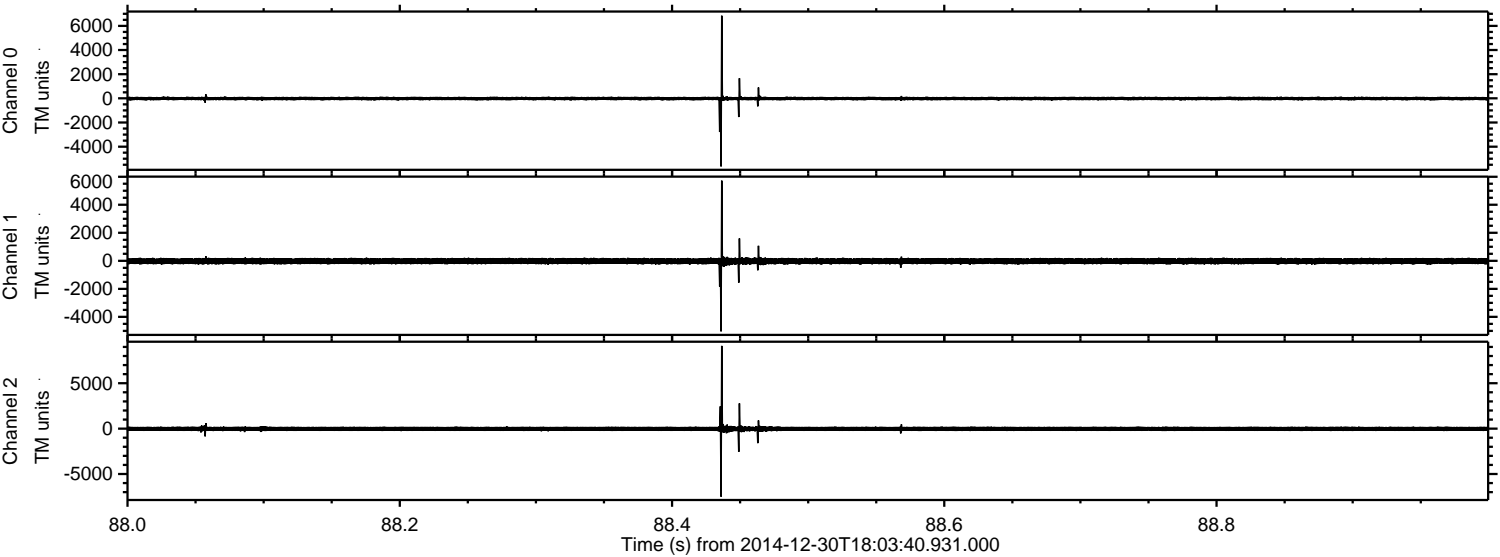



Processed Fri Jan 2 19:17:34 2015 by ELM ver.2012-10-06 from 001\_\_elm20141230\_180339\_\_dat00.bin

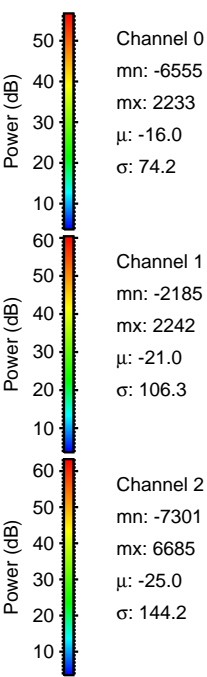
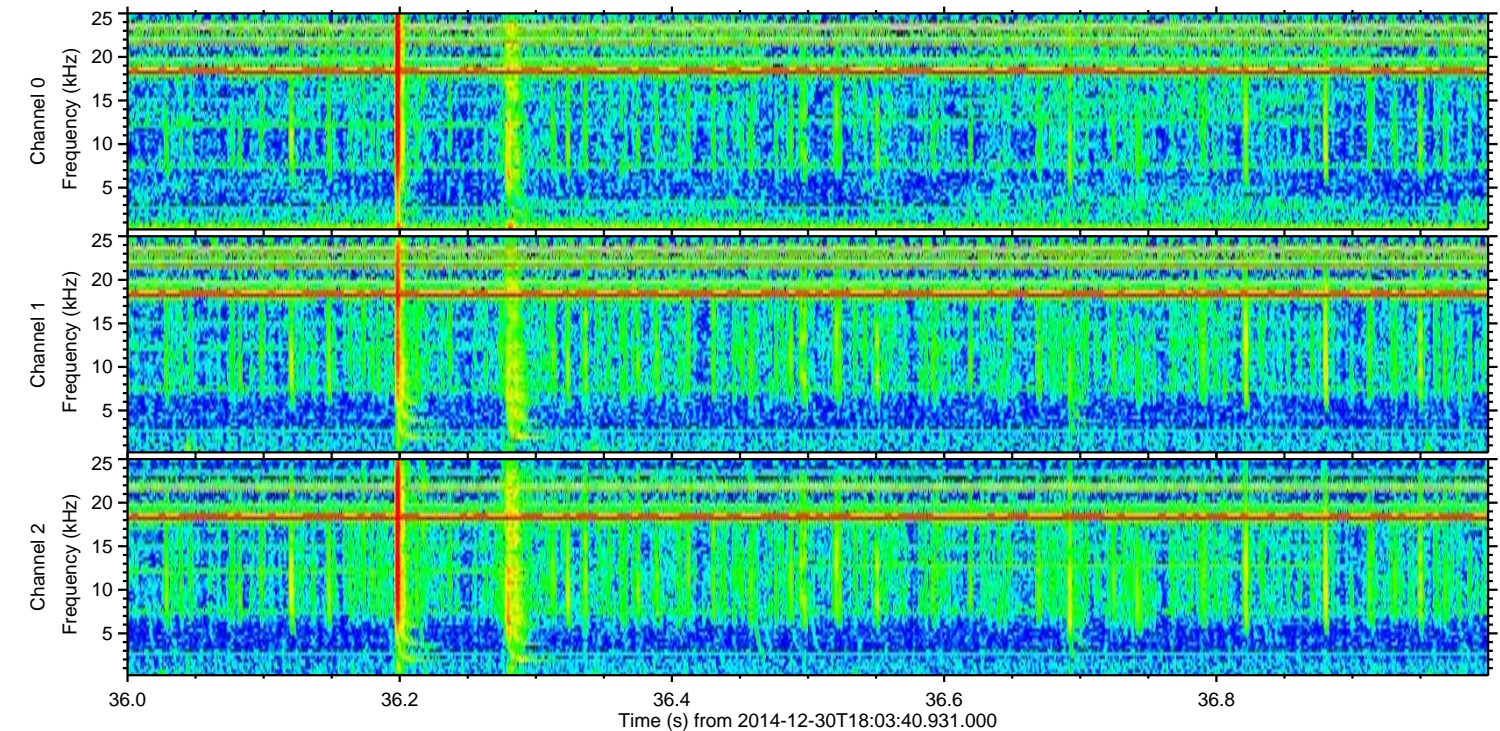
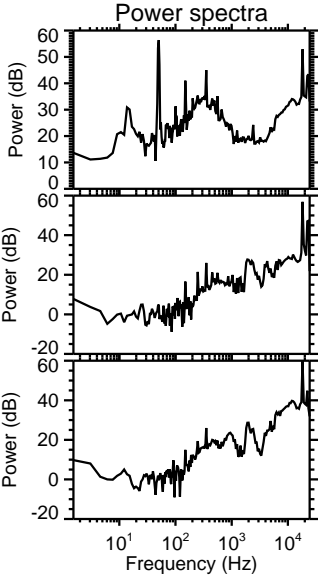
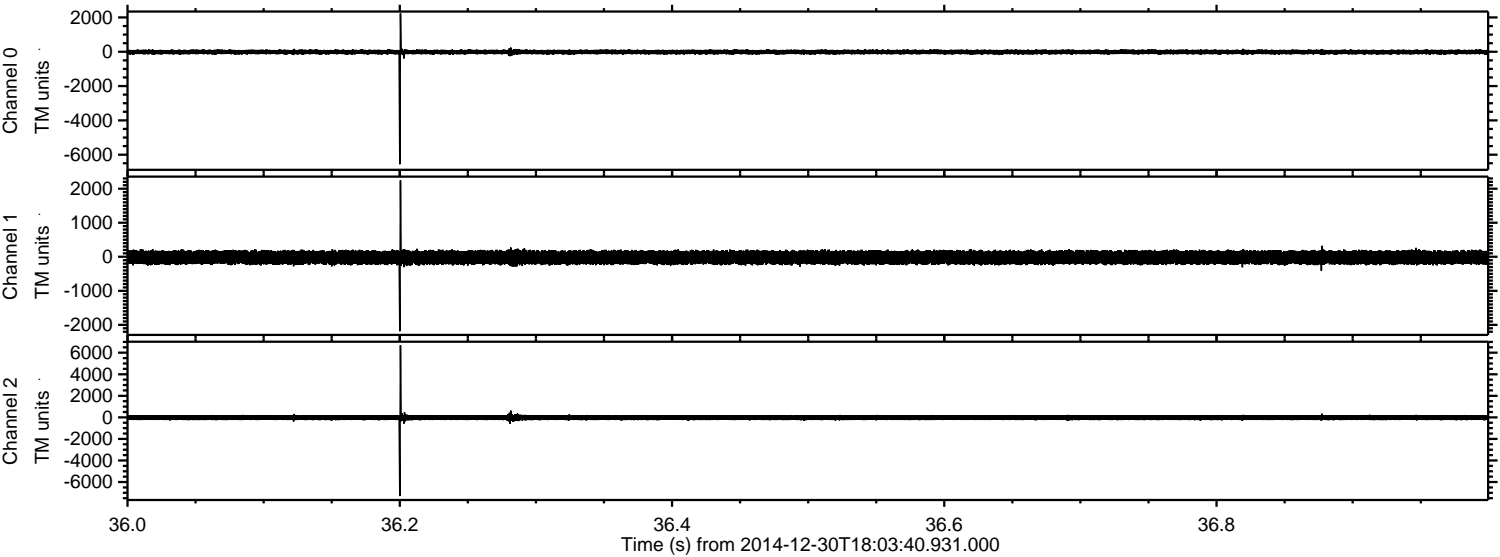



Processed Fri Jan 2 19:17:35 2015 by ELM ver.2012-10-06 from 001\_\_elm20141230\_180339\_\_dat00.bin

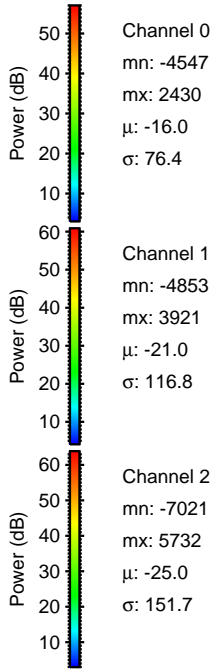
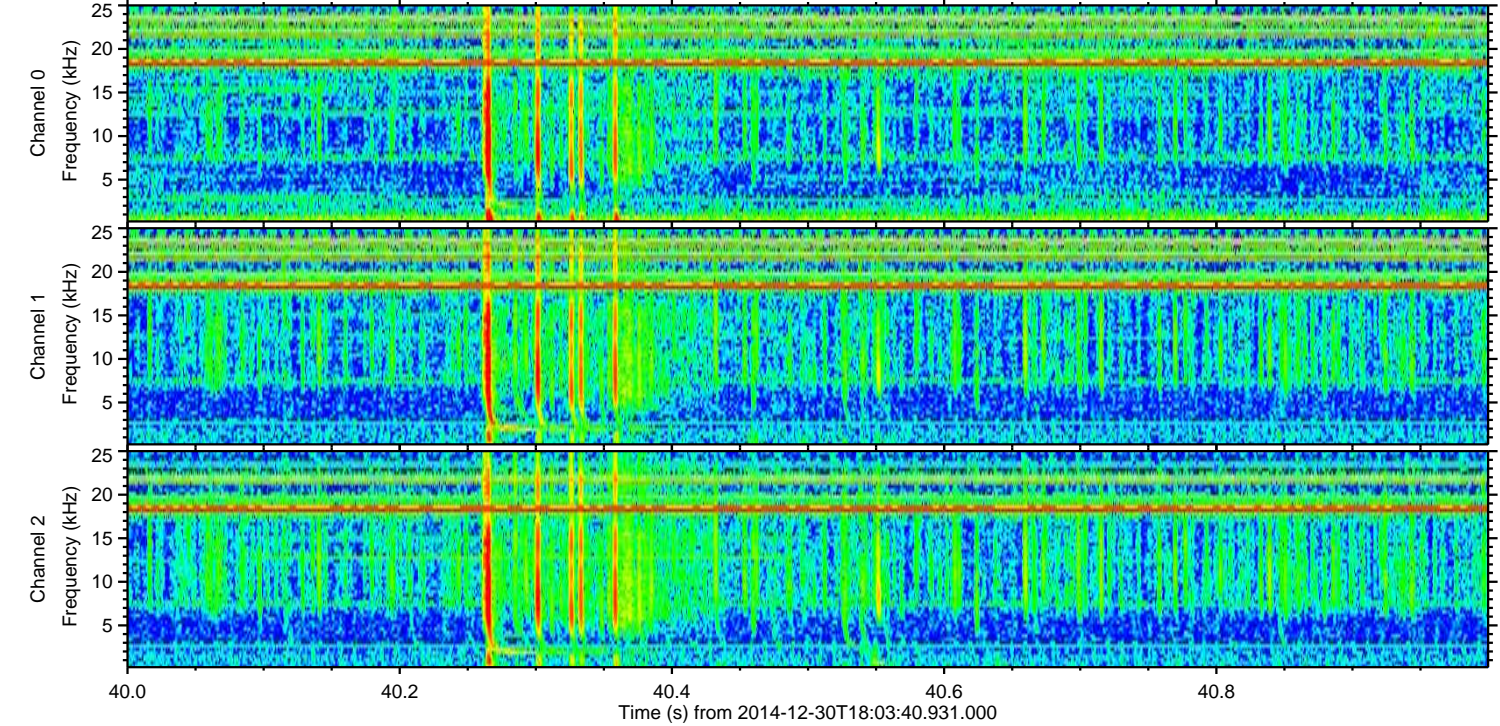
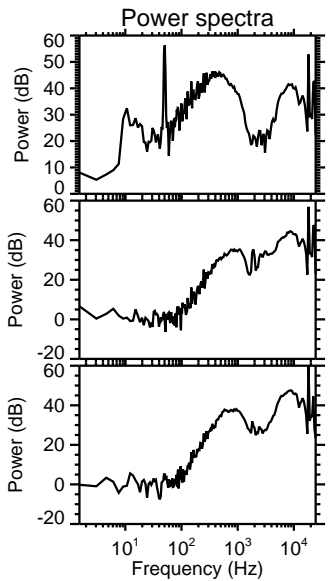
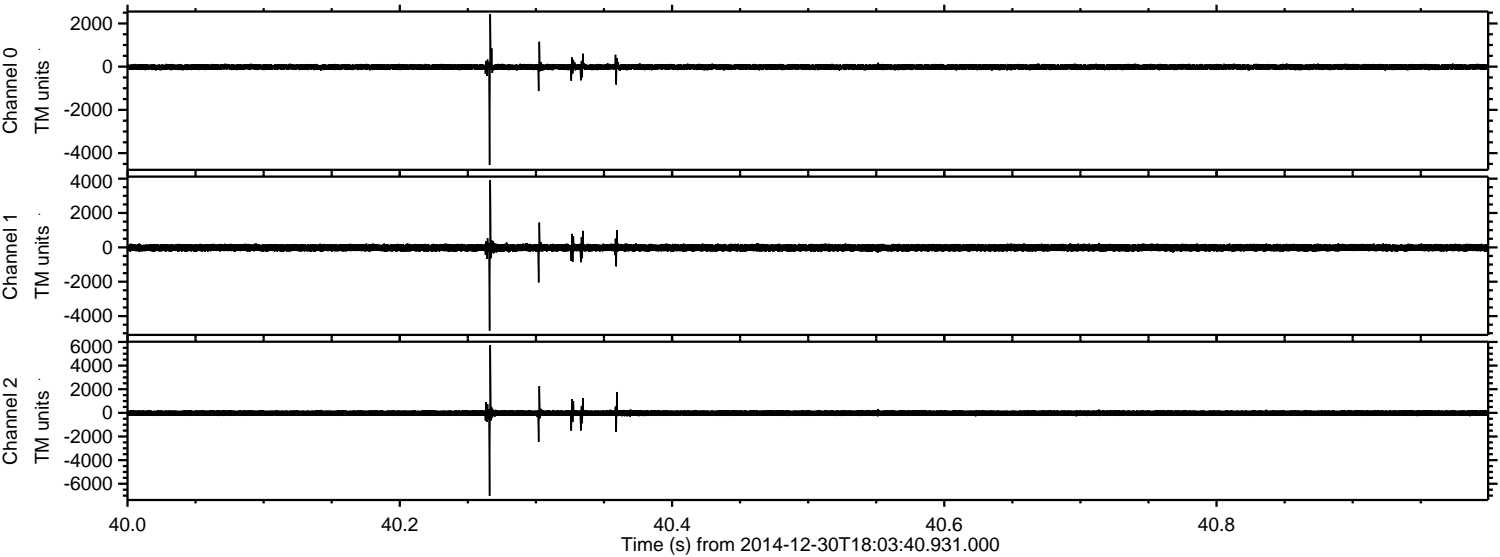



Processed Fri Jan 2 19:17:36 2015 by ELM ver.2012-10-06 from 001\_\_elm20141230\_180339\_\_dat00.bin

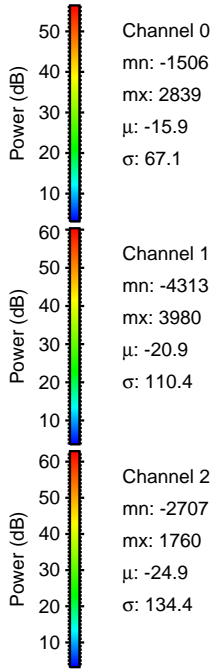
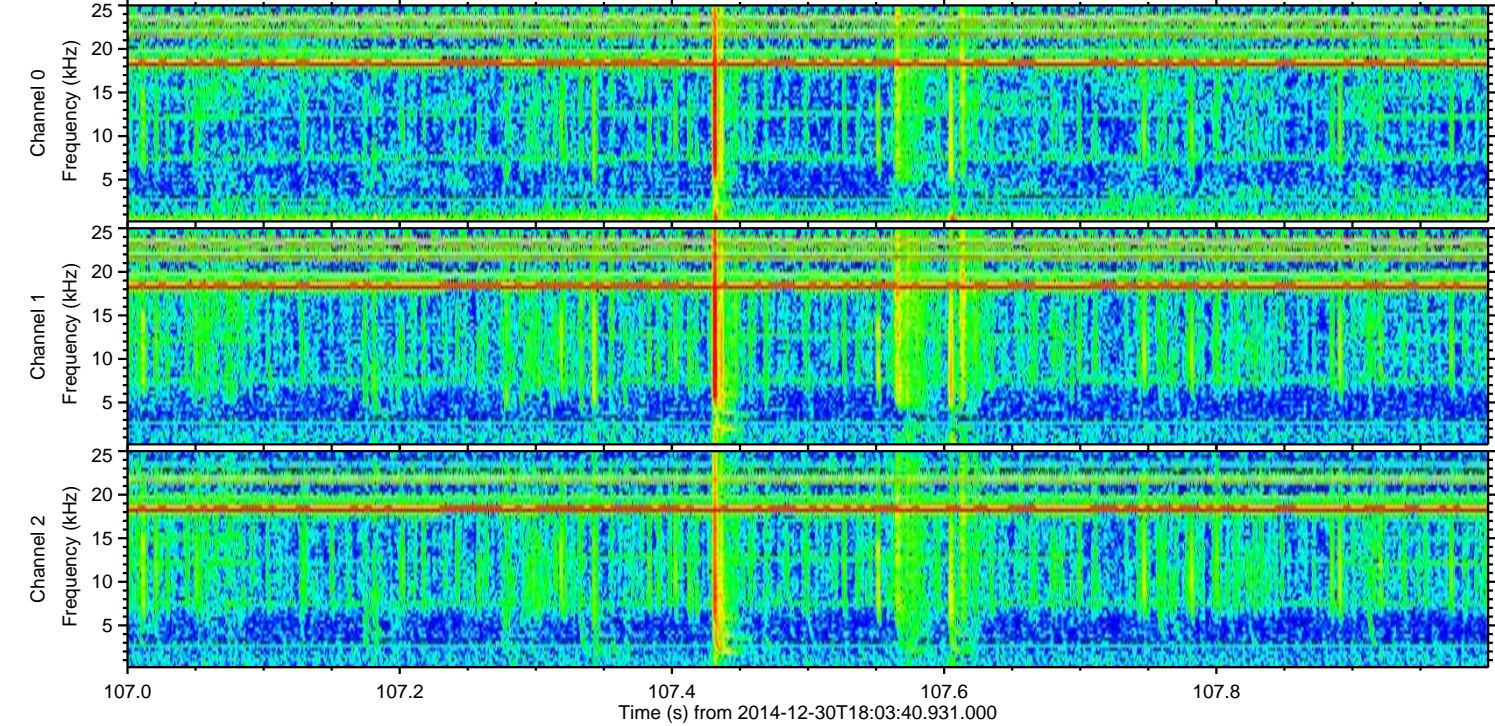
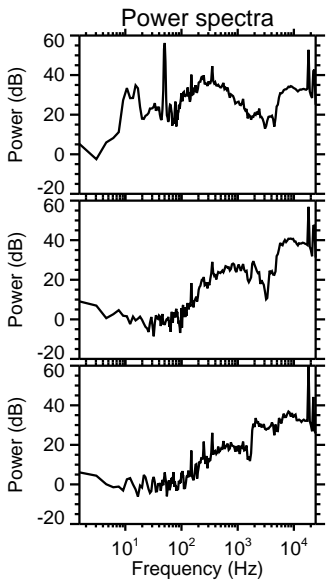
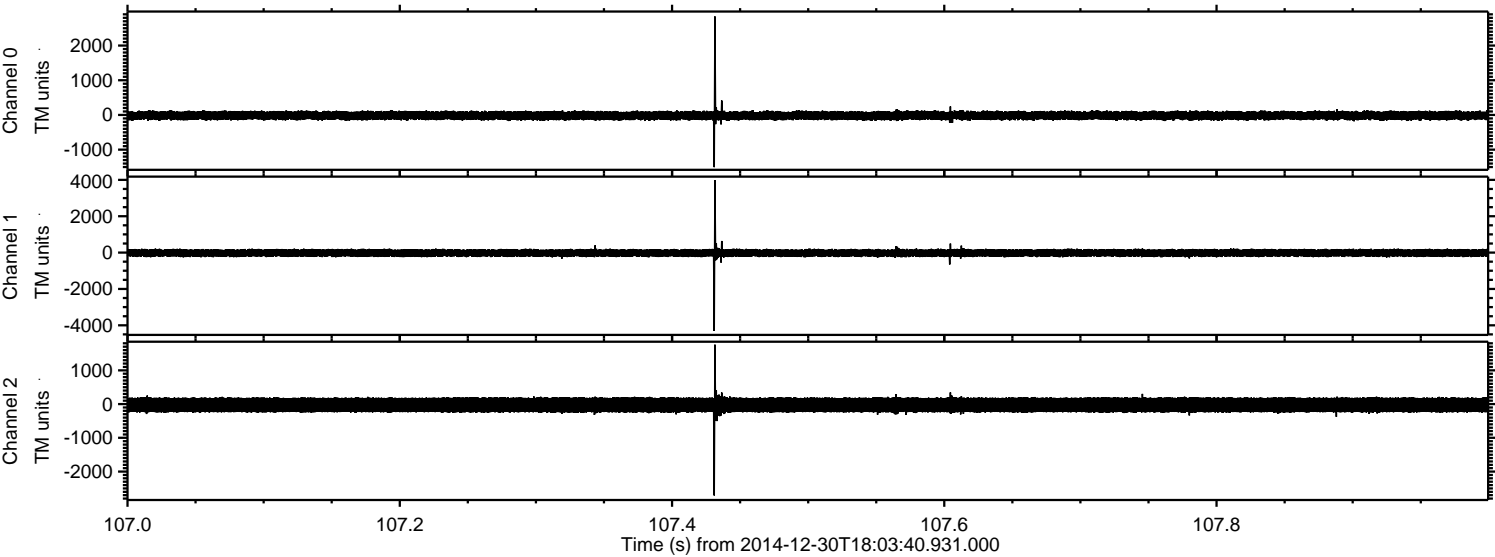



Processed Fri Jan 2 19:17:37 2015 by ELM ver.2012-10-06 from 001\_\_elm20141230\_180339\_\_dat00.bin

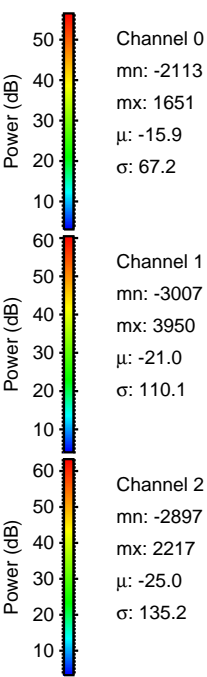
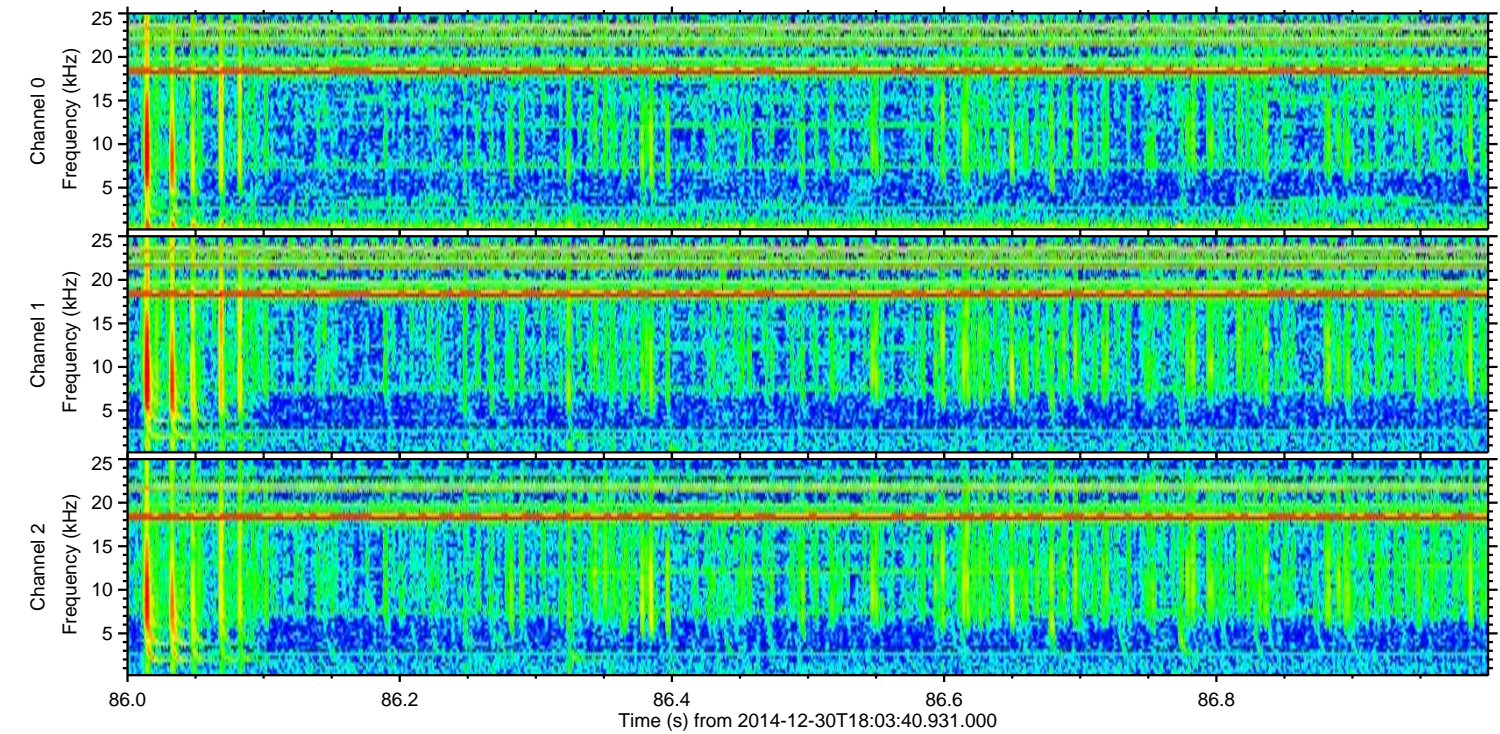
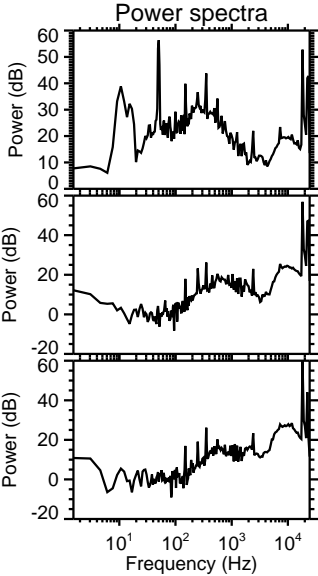
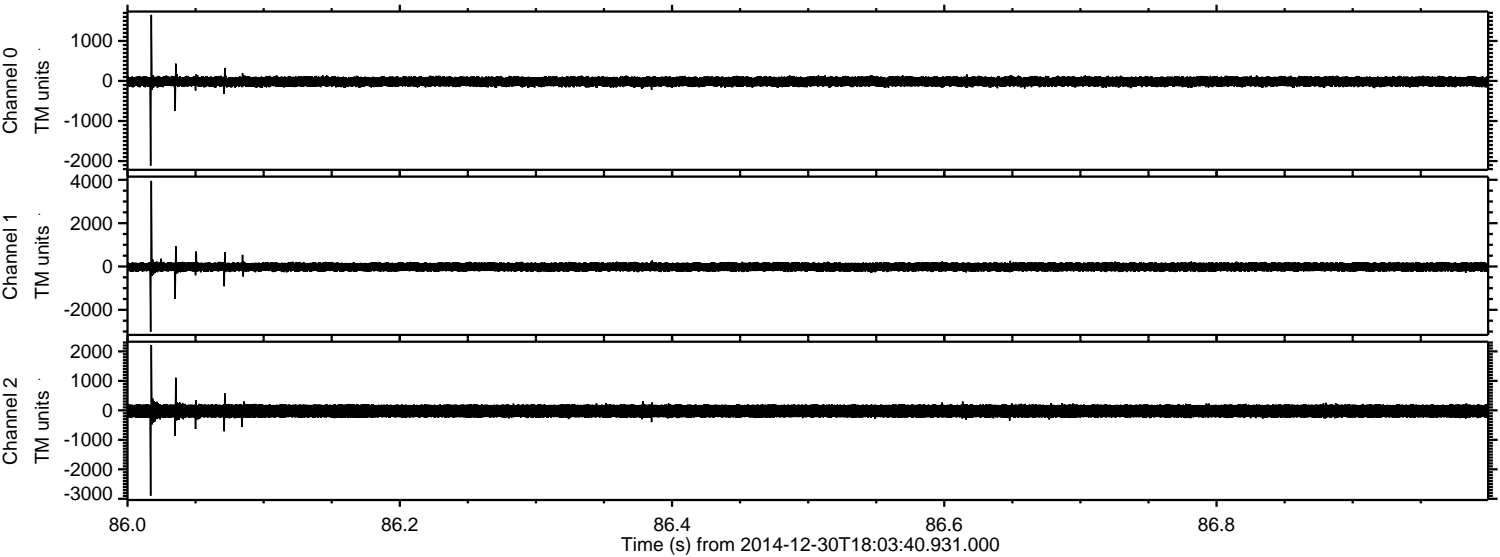



Processed Fri Jan 2 19:17:38 2015 by ELM ver.2012-10-06 from 001\_\_elm20141230\_180339\_\_dat00.bin

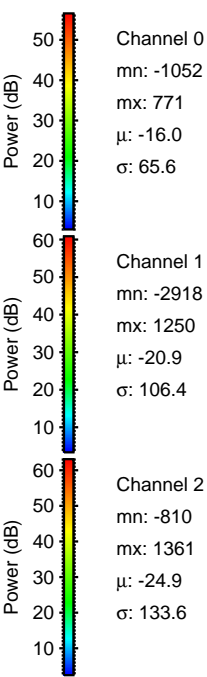
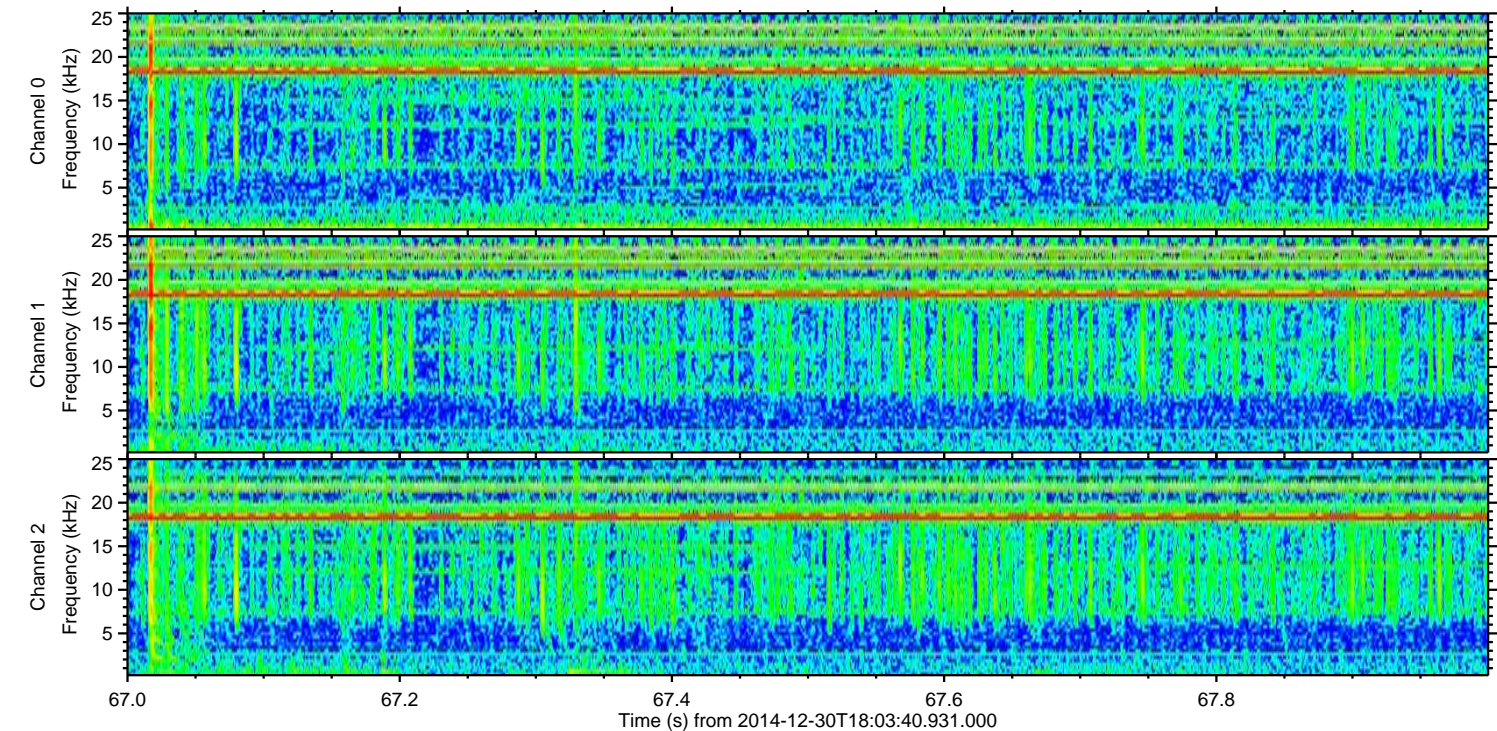
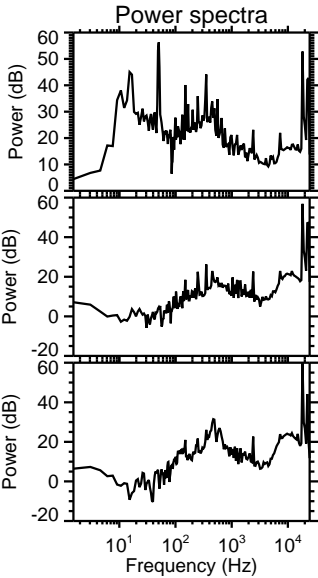
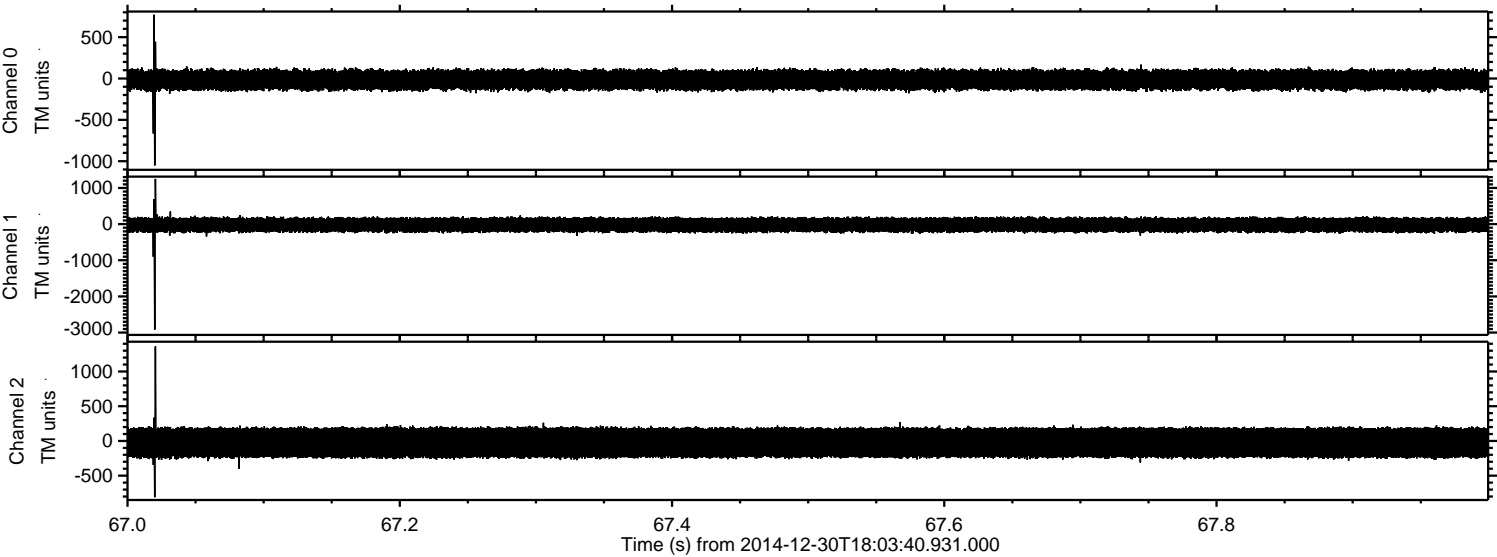



Processed Fri Jan 2 19:17:39 2015 by ELM ver.2012-10-06 from 001\_\_elm20141230\_180339\_\_dat00.bin

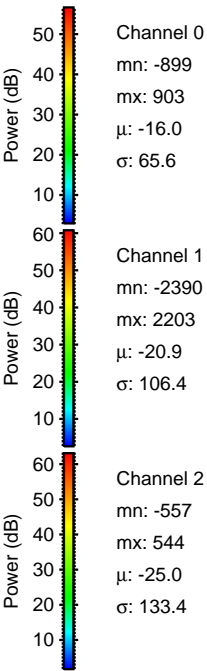
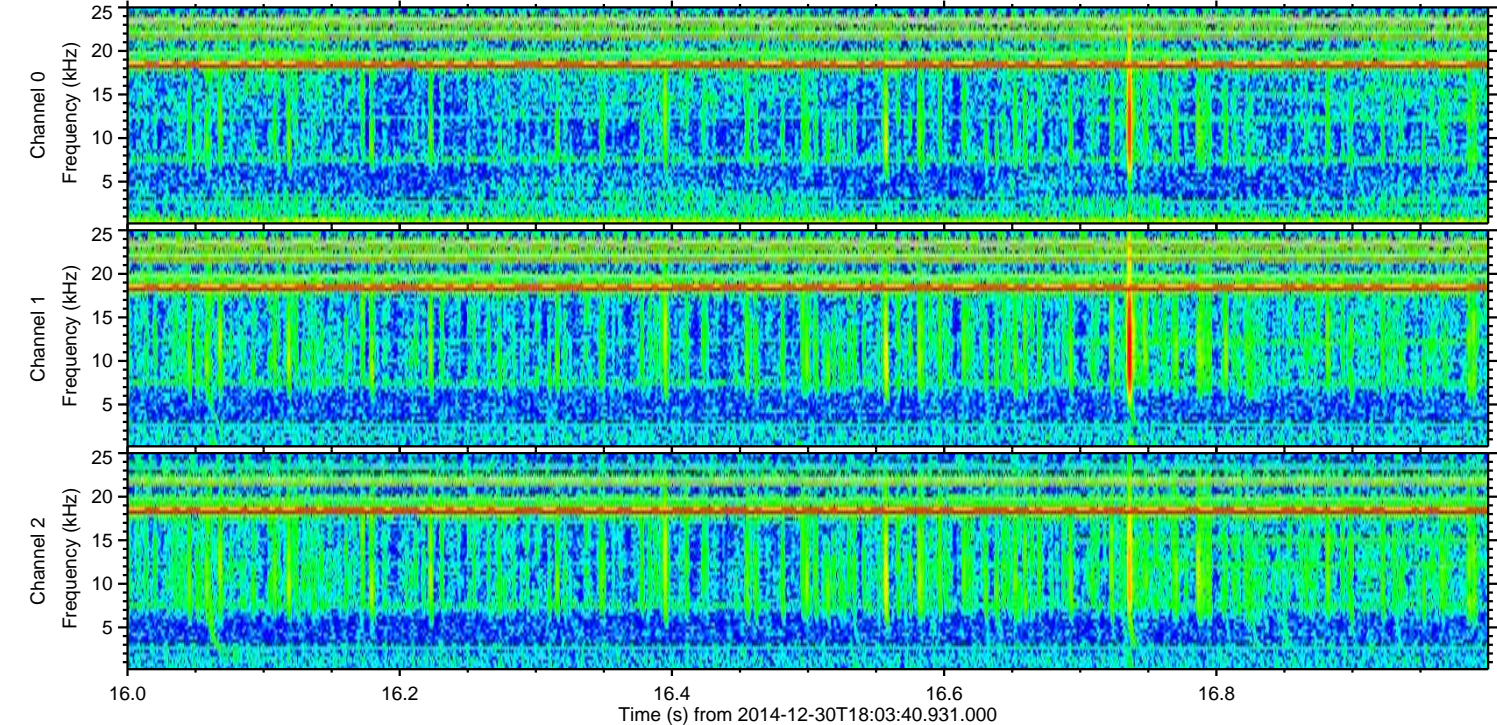
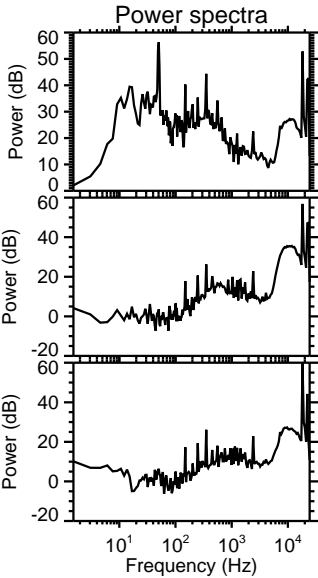
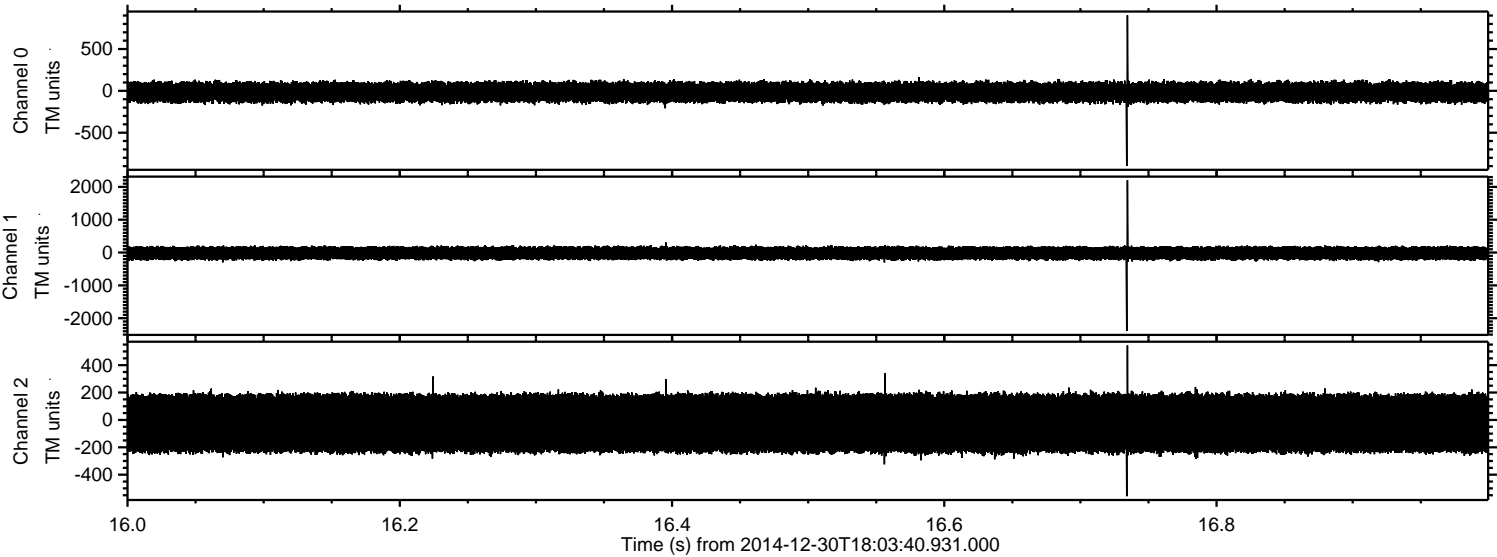



ELMAVAN 3D WAVEFORMS (Measured data sampled at 50 kHz) 49810 packets of 144 samples from 2014-12-30T18:03:40.931.000. Part 23/144

Processed Fri Jan 2 19:17:40 2015 by ELM ver.2012-10-06 from 001\_\_elm20141230\_180339\_\_dat00.bin

