

ELMAVAN 3D WAVEFORMS (Measured data sampled at 50 kHz) 49805 packets of 144 samples from 2014-12-30T17:03:39.054.999.

Processed Fri Jan 2 19:00:55 2015 by ELM ver.2012-10-06 from 001__elm20141230_170338__dat00.bin

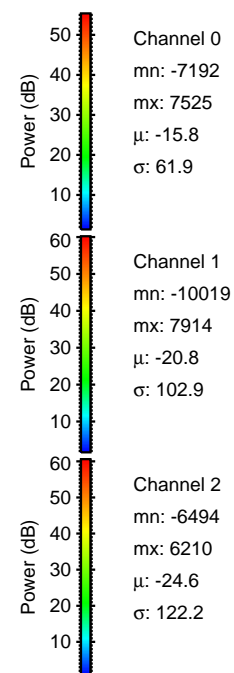

Processed Fri Jan 2 19:01:06 2015 by ELM ver.2012-10-06 from 001__elm20141230_170338__dat00.bin

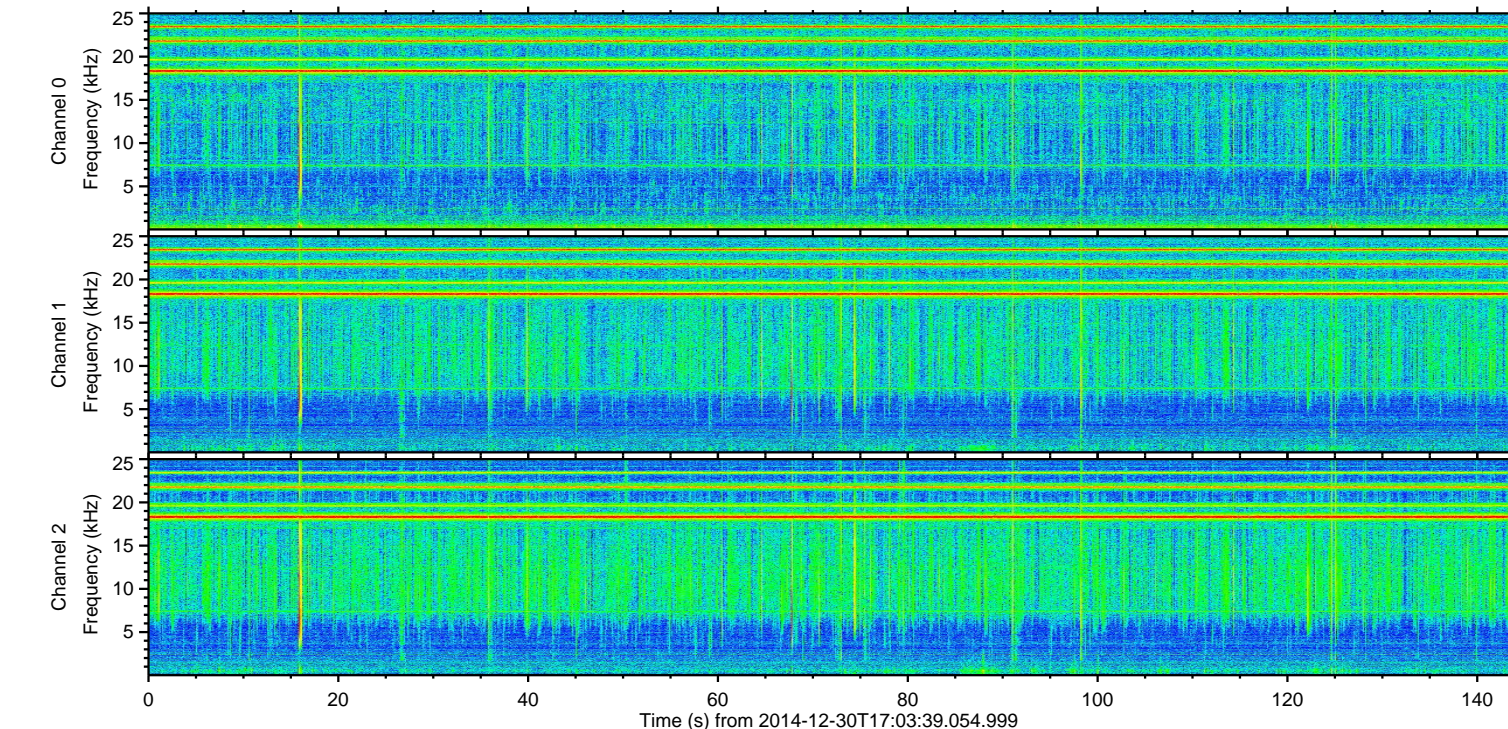
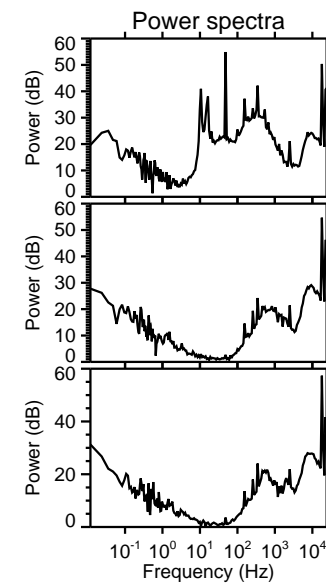
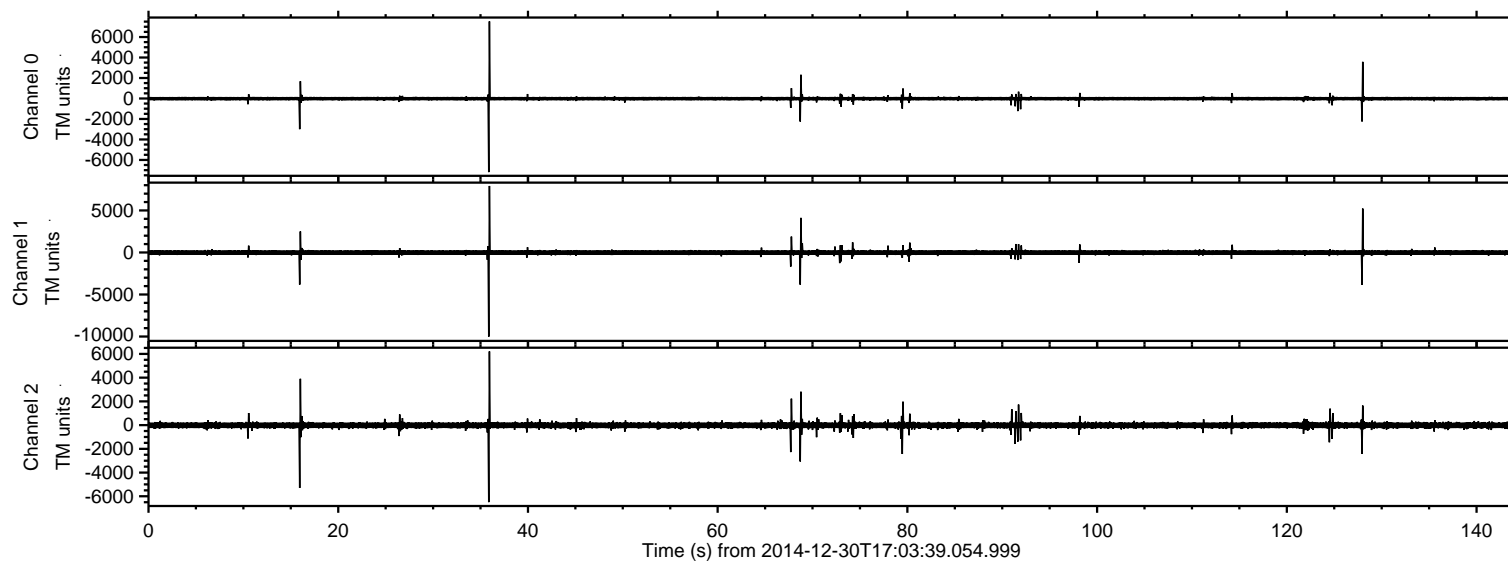
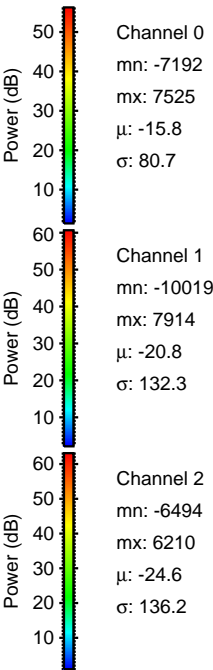
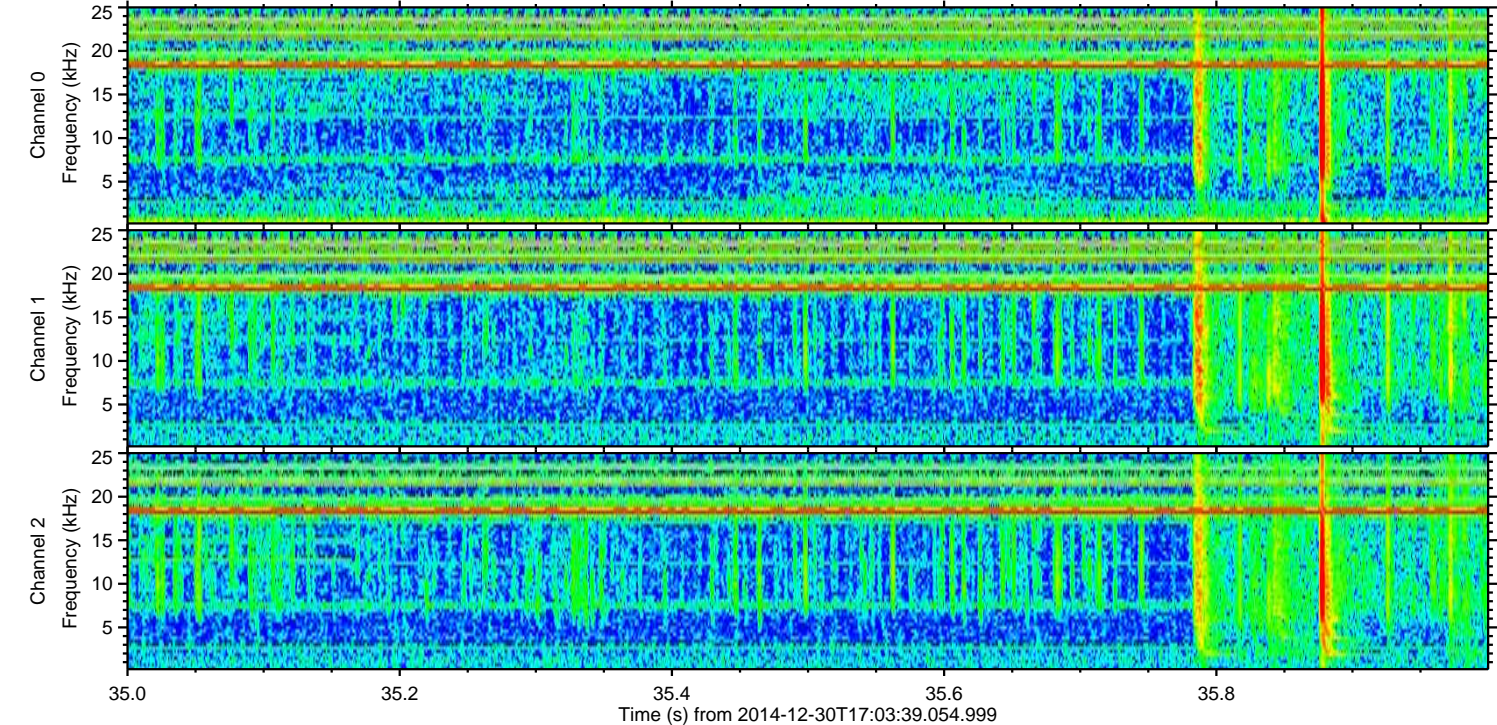
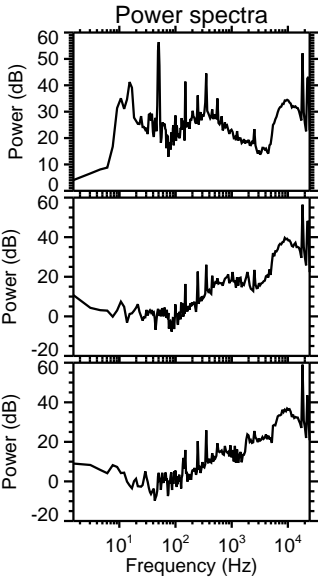
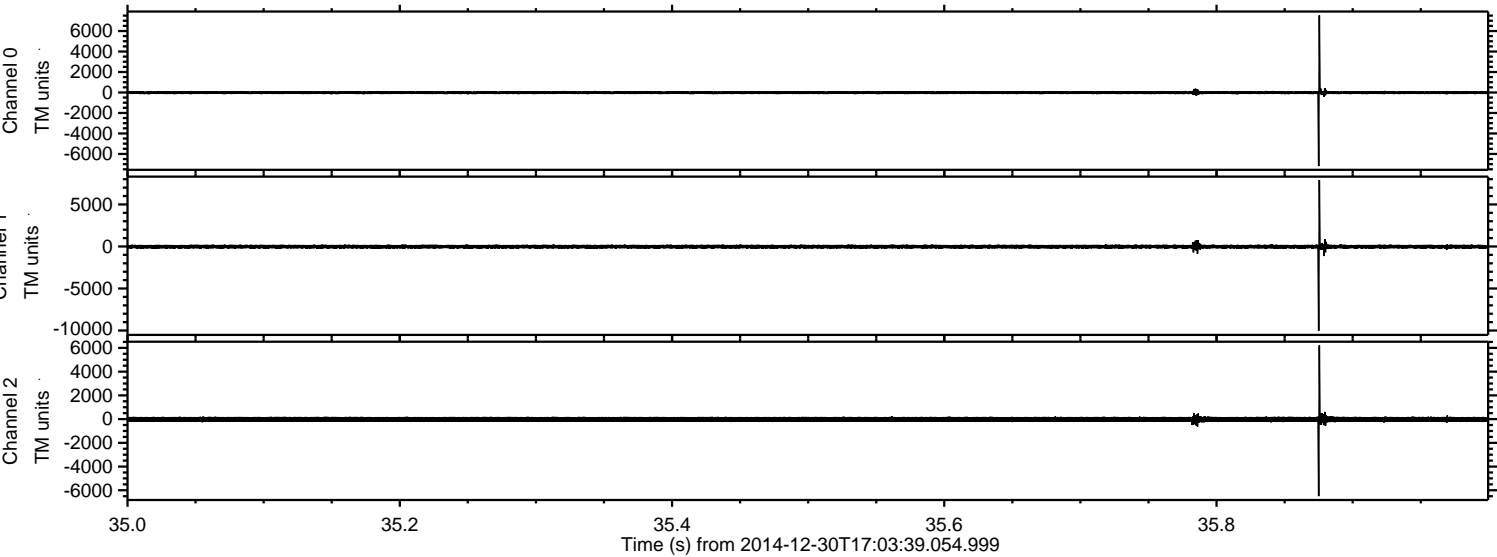

Processed Fri Jan 2 19:01:07 2015 by ELM ver.2012-10-06 from 001__elm20141230_170338__dat00.bin

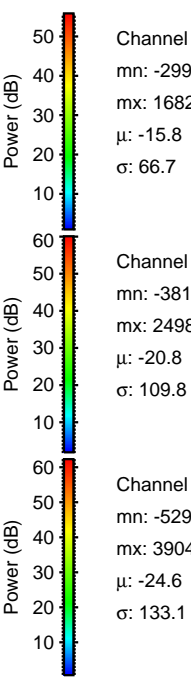
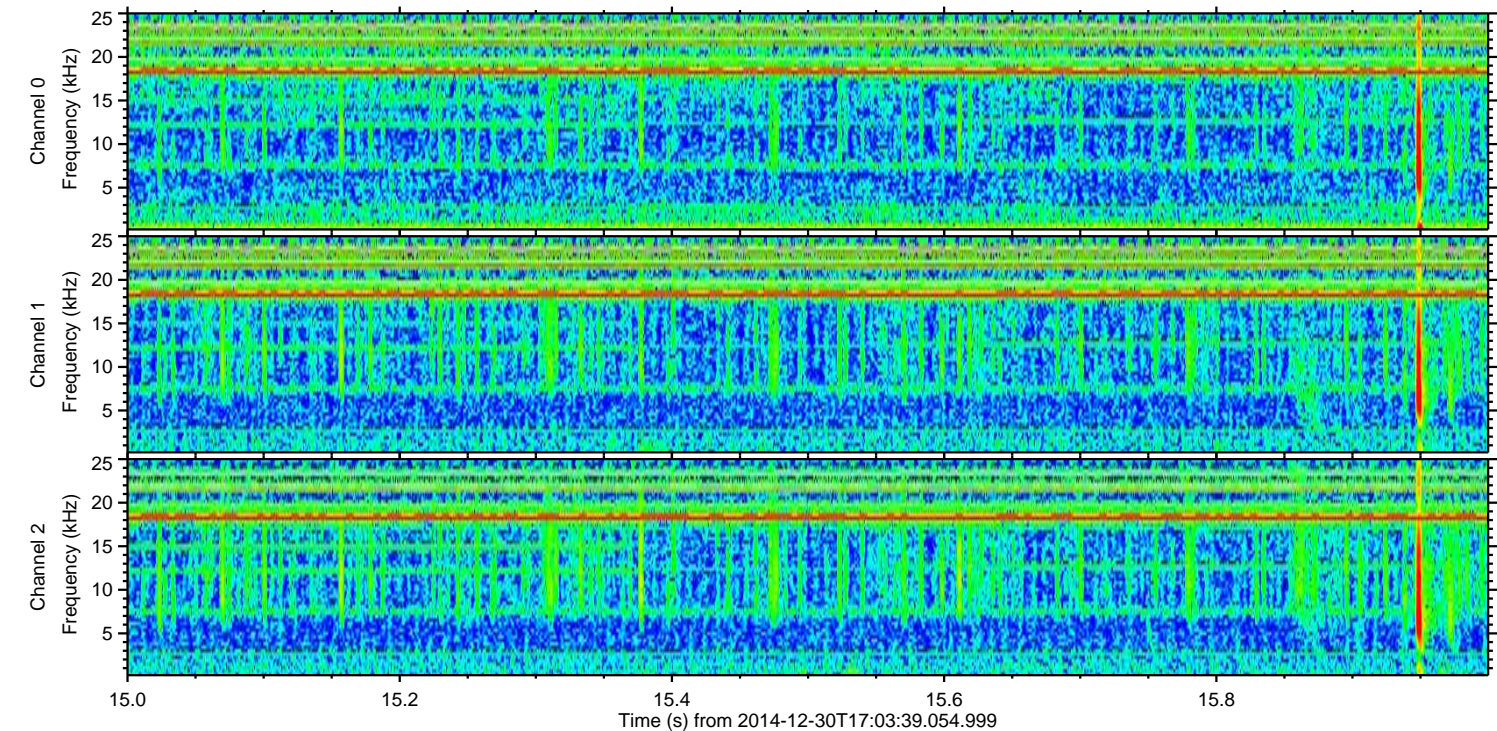
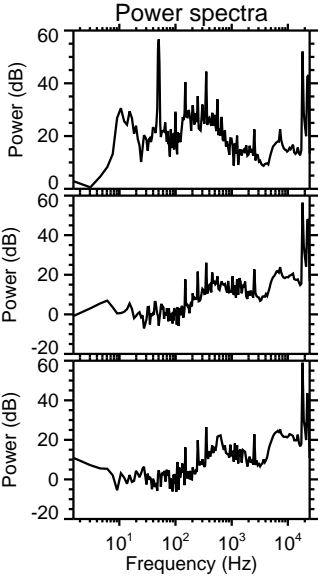
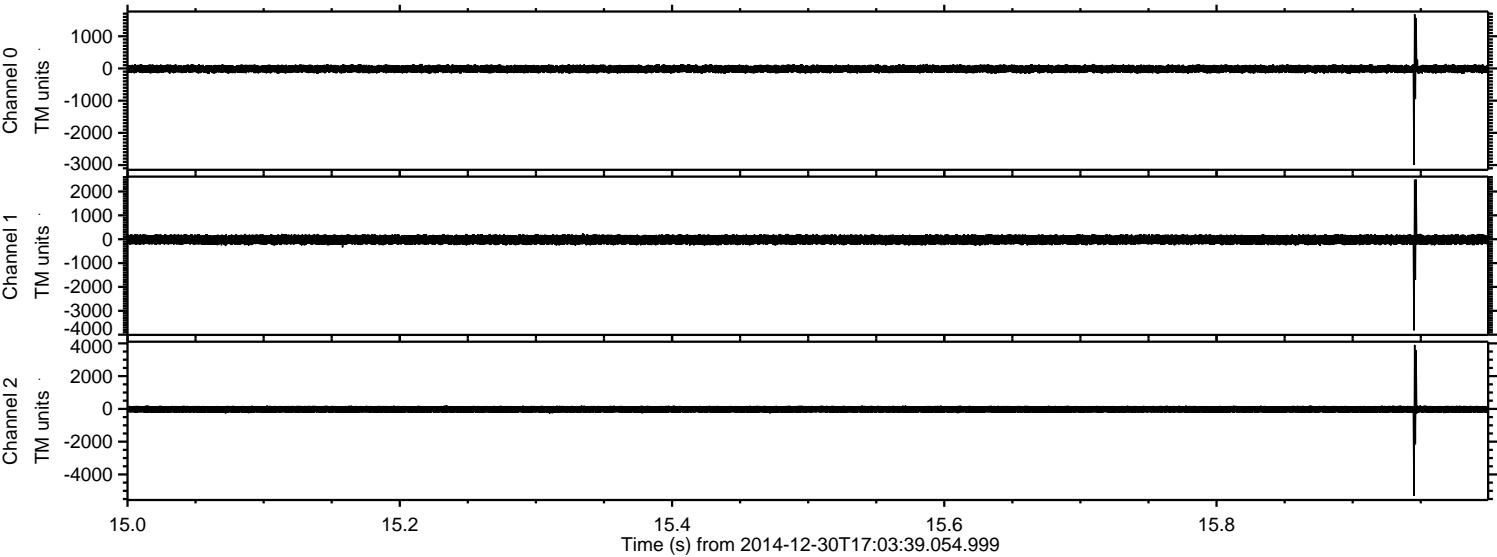

ELMAVAN 3D WAVEFORMS (Measured data sampled at 50 kHz) 49805 packets of 144 samples from 2014-12-30T17:03:39.054.999. Part 129/144

Processed Fri Jan 2 19:01:08 2015 by ELM ver.2012-10-06 from 001__elm20141230_170338__dat00.bin

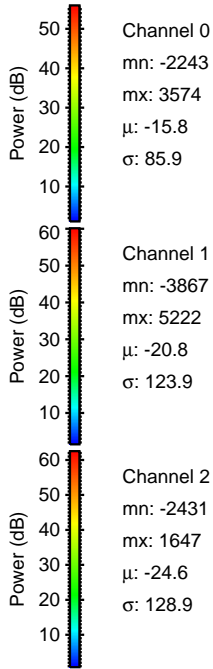
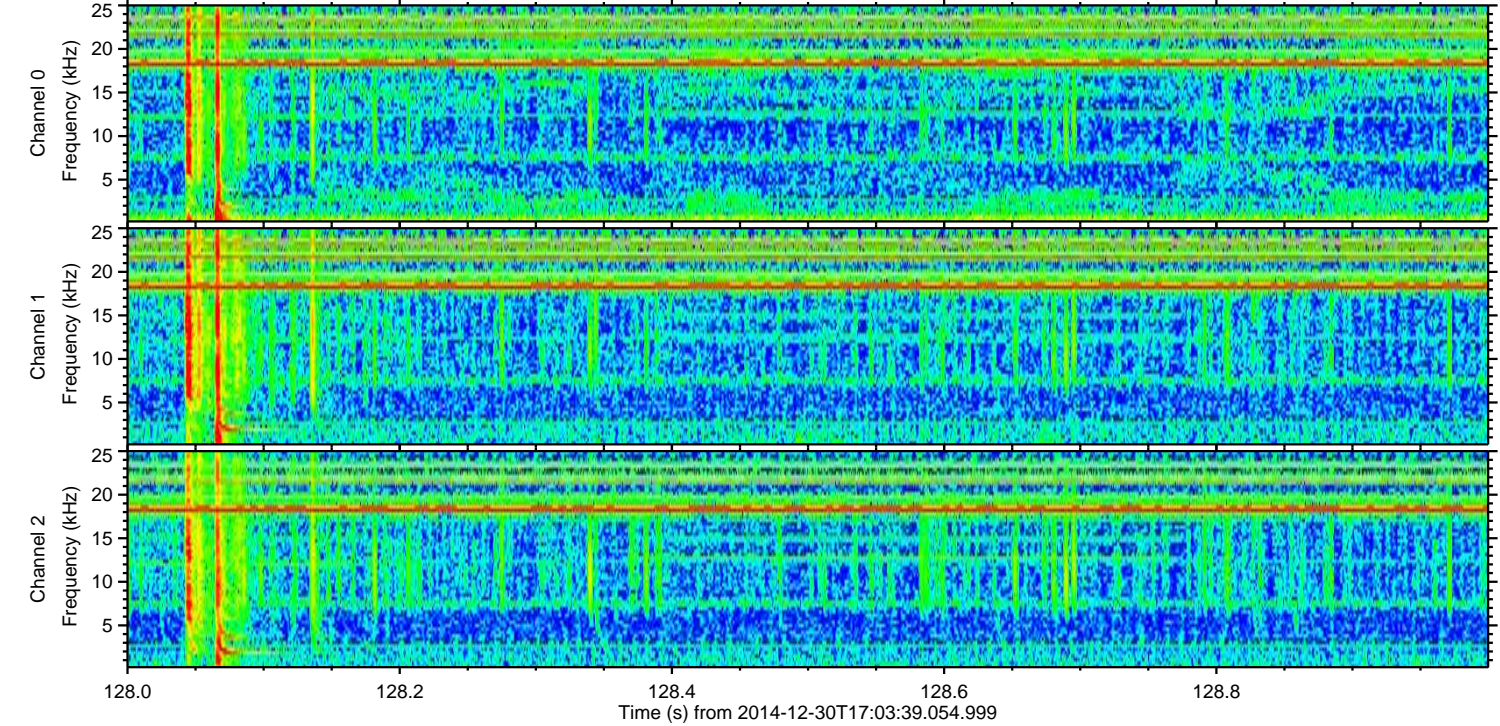
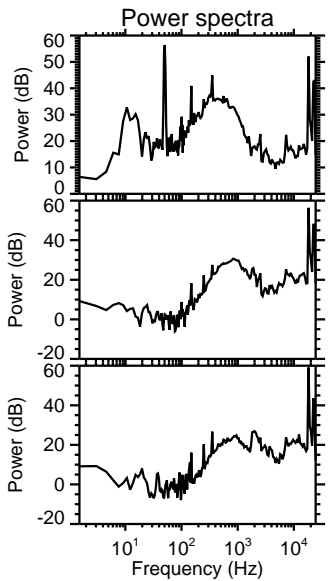
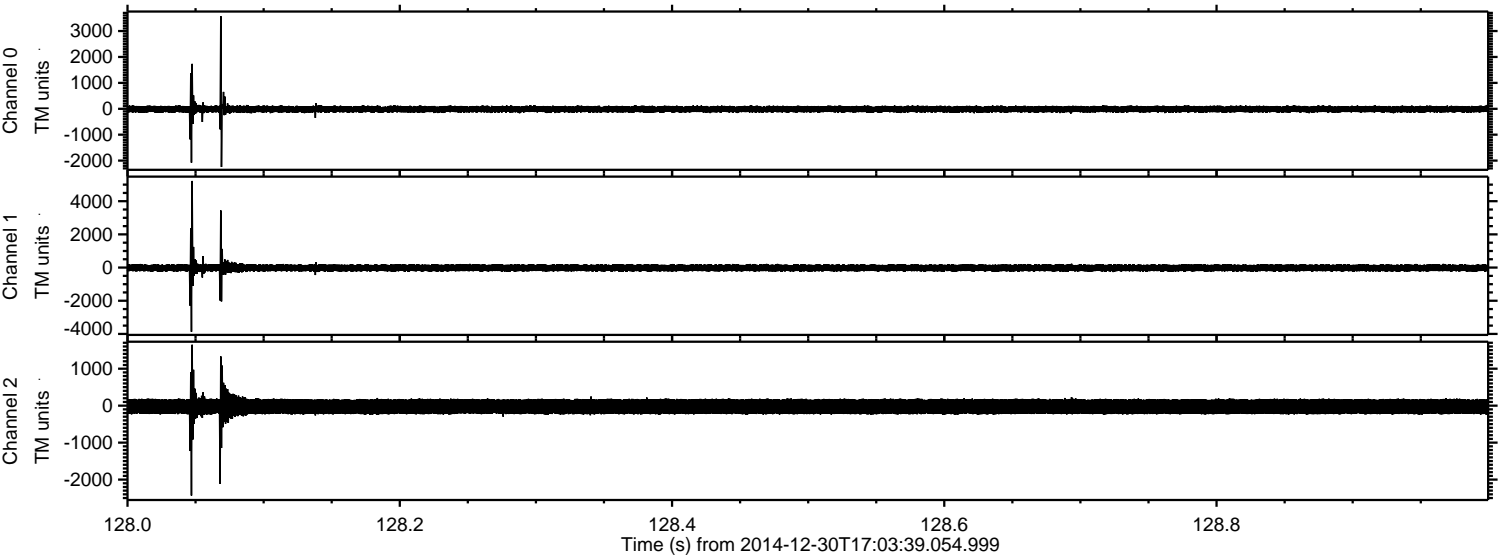

Processed Fri Jan 2 19:01:09 2015 by ELM ver.2012-10-06 from 001__elm20141230_170338__dat00.bin

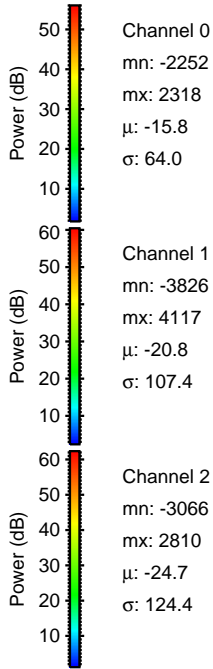
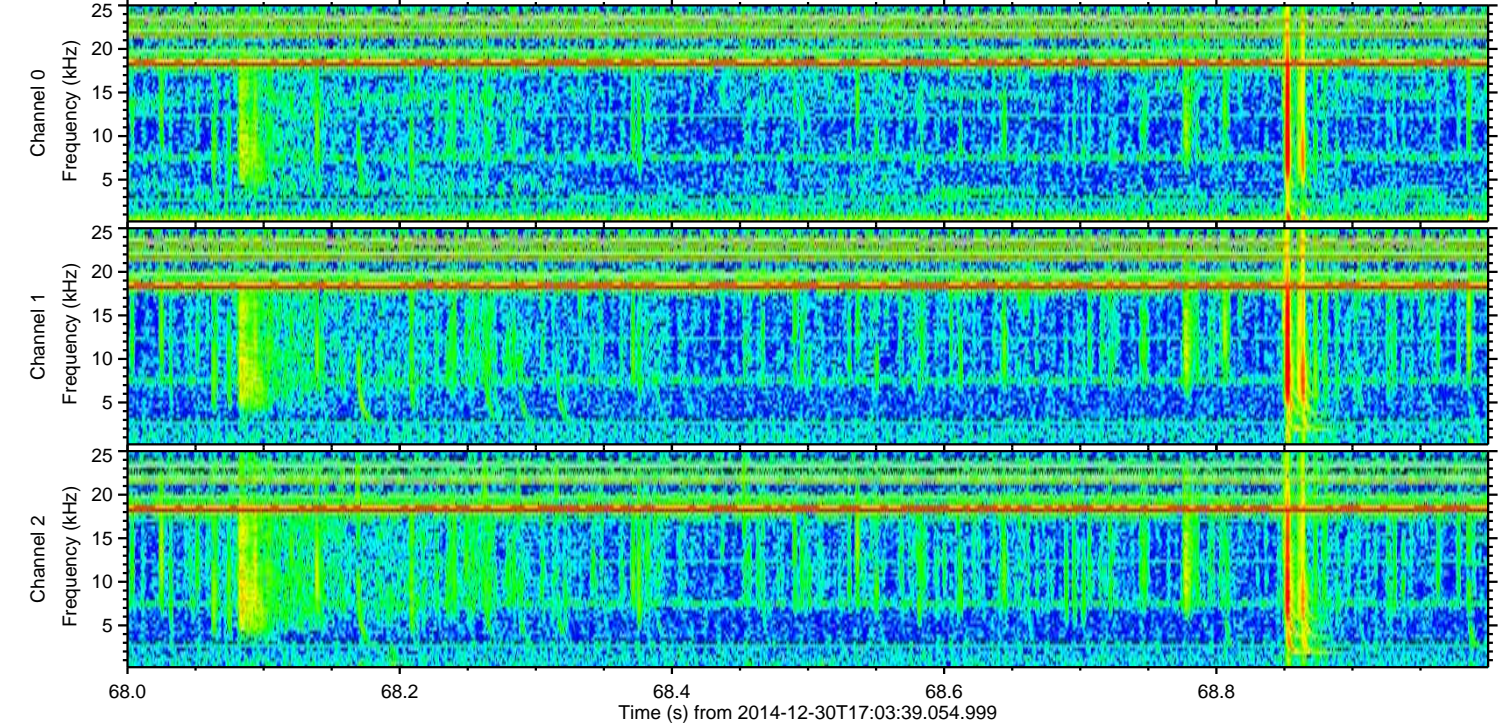
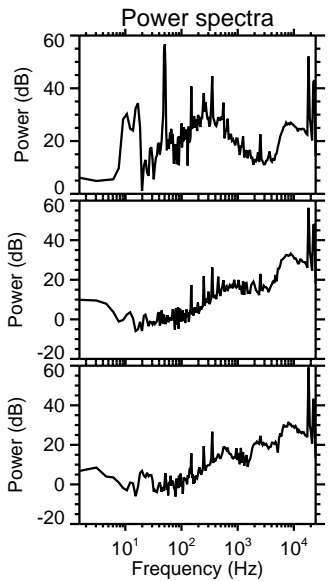
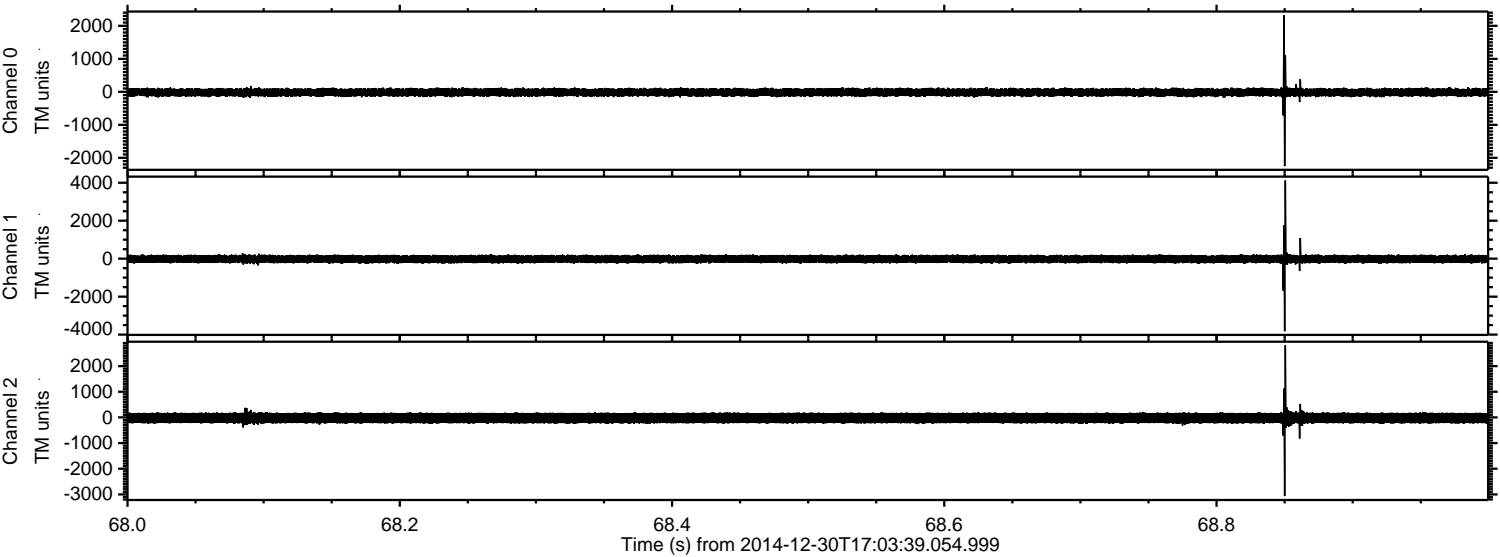

Processed Fri Jan 2 19:01:10 2015 by ELM ver.2012-10-06 from 001__elm20141230_170338__dat00.bin

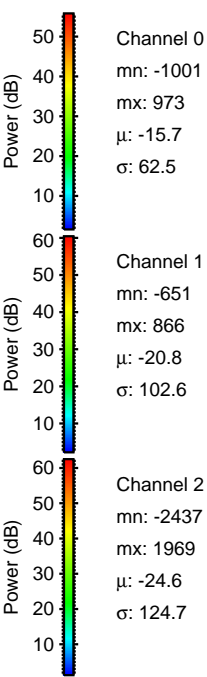
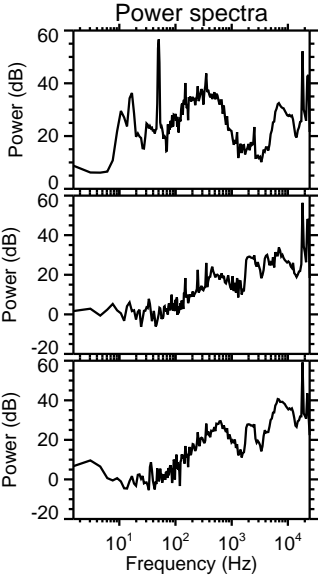
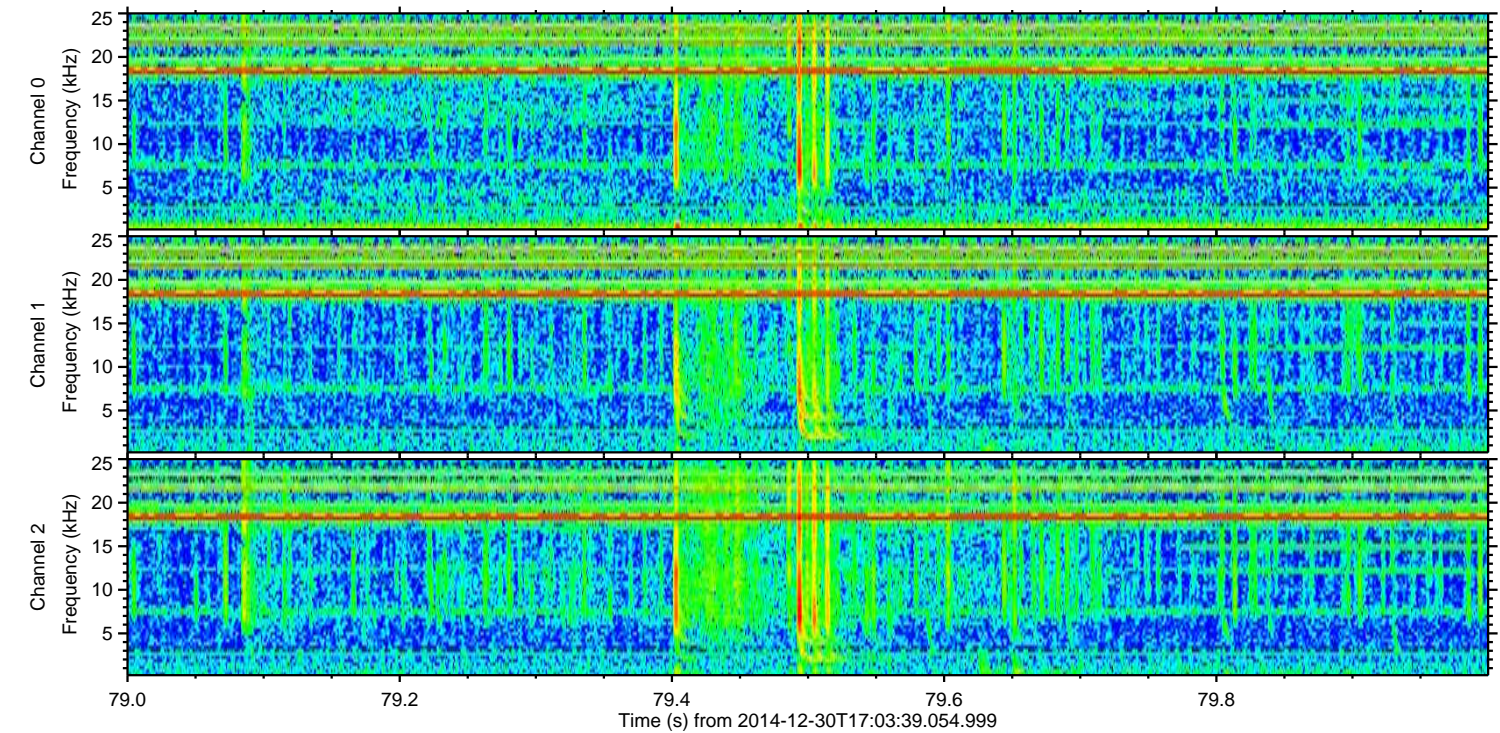
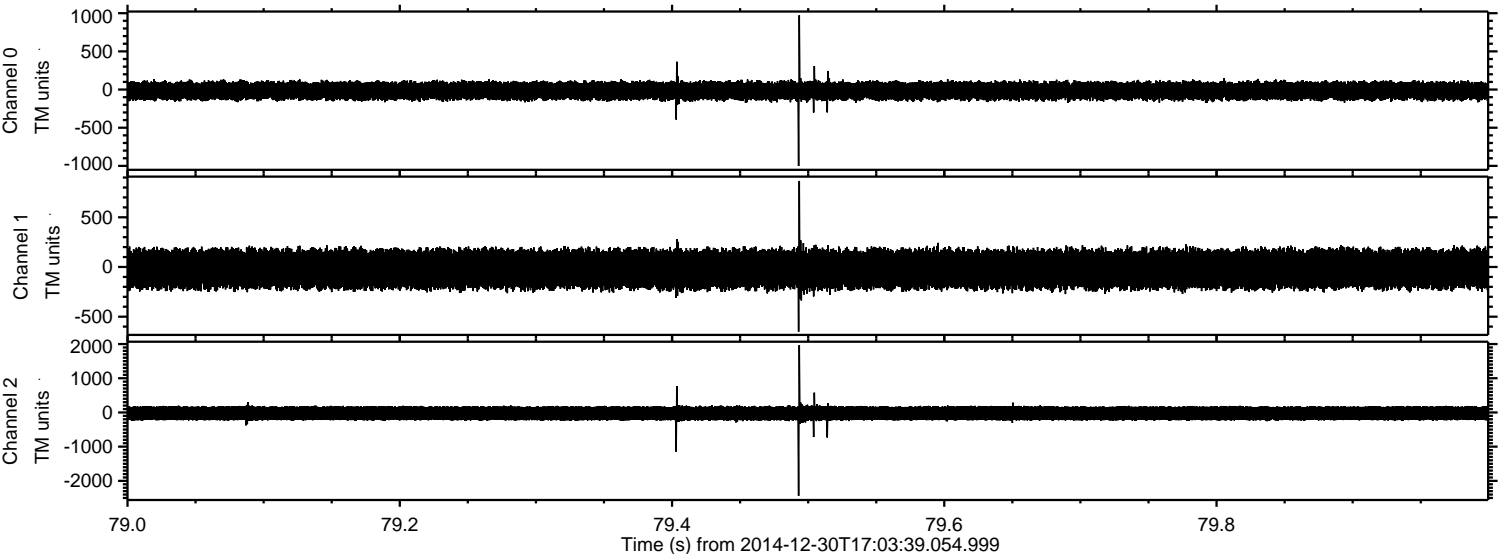

Processed Fri Jan 2 19:01:11 2015 by ELM ver.2012-10-06 from 001__elm20141230_170338__dat00.bin

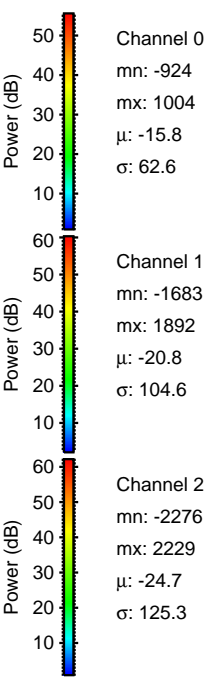
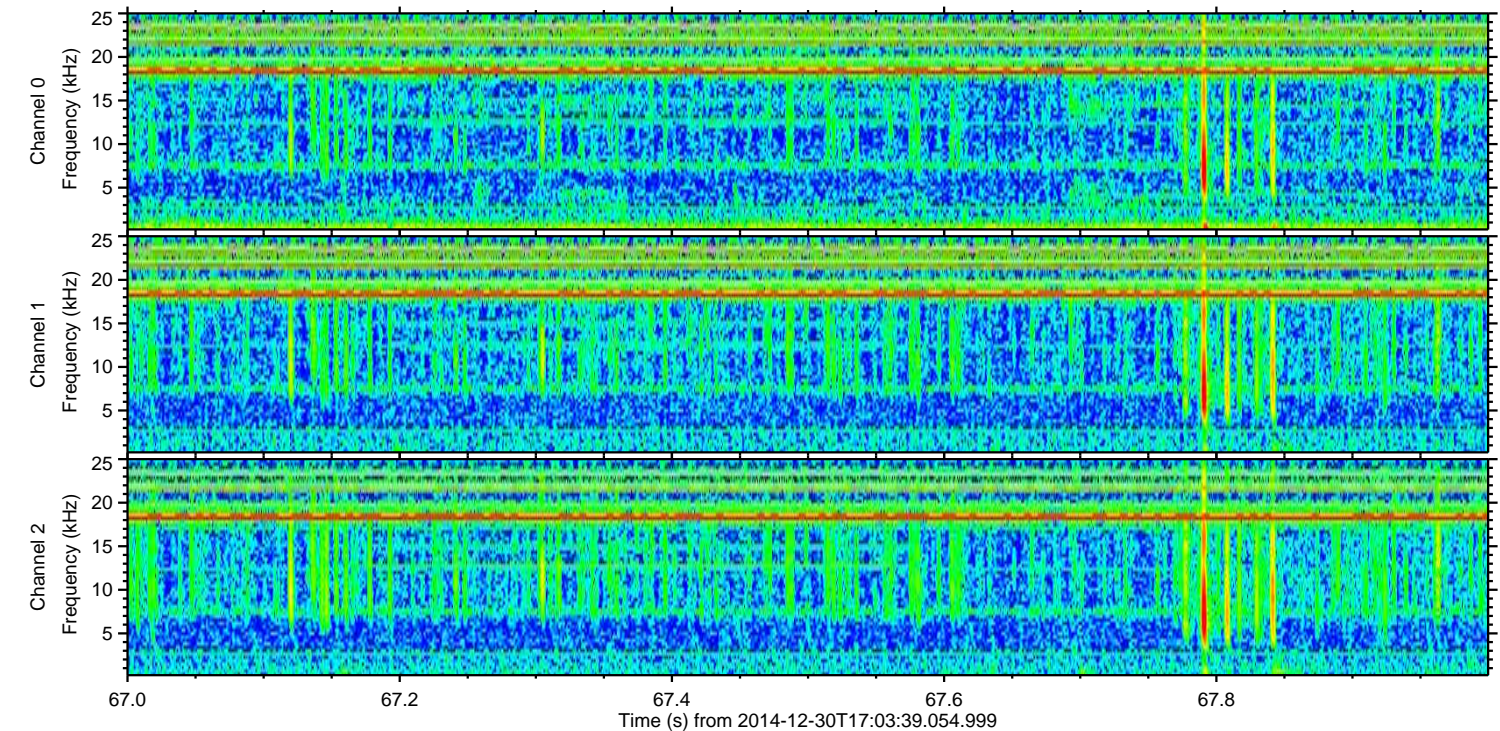
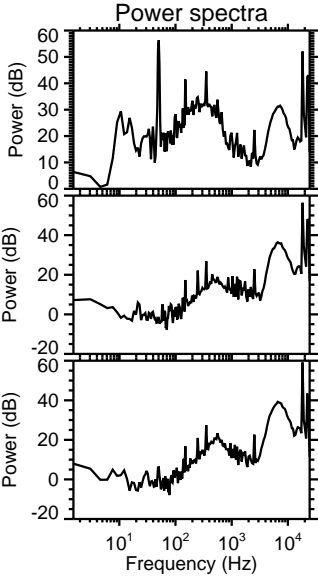
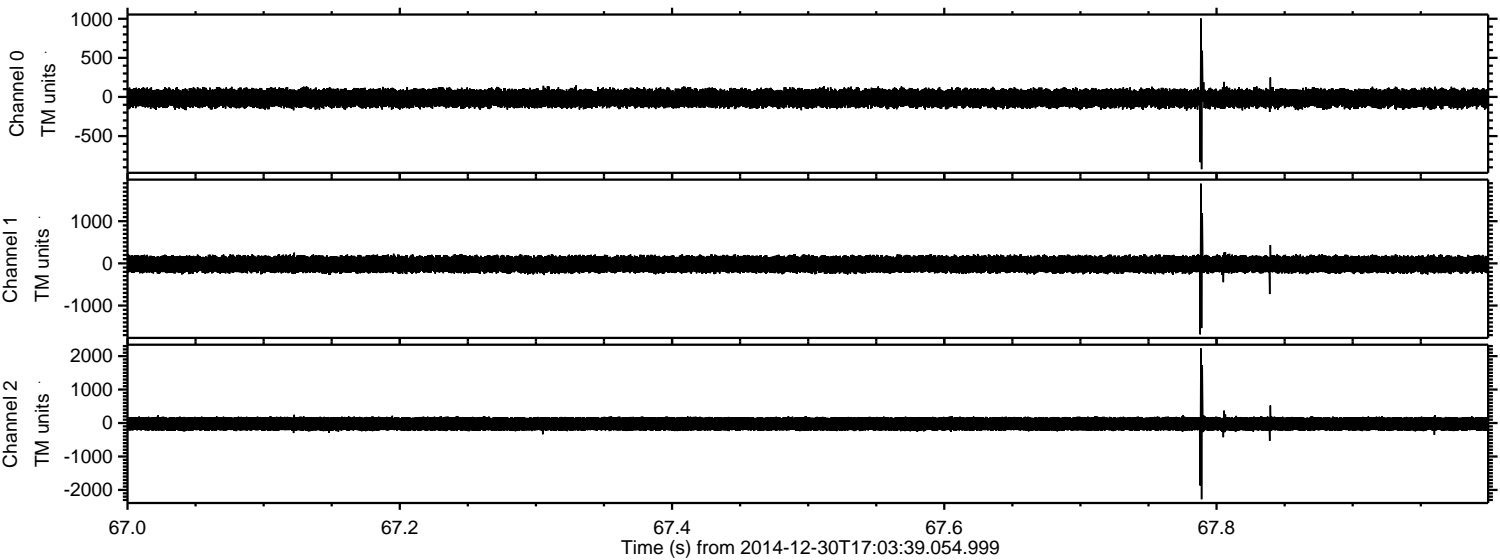

Processed Fri Jan 2 19:01:12 2015 by ELM ver.2012-10-06 from 001__elm20141230_170338__dat00.bin

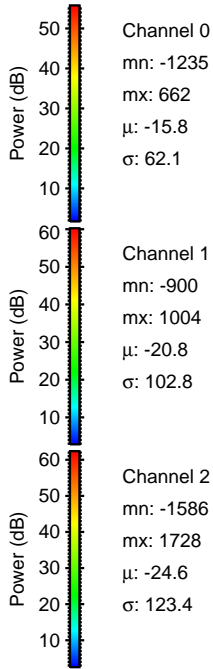
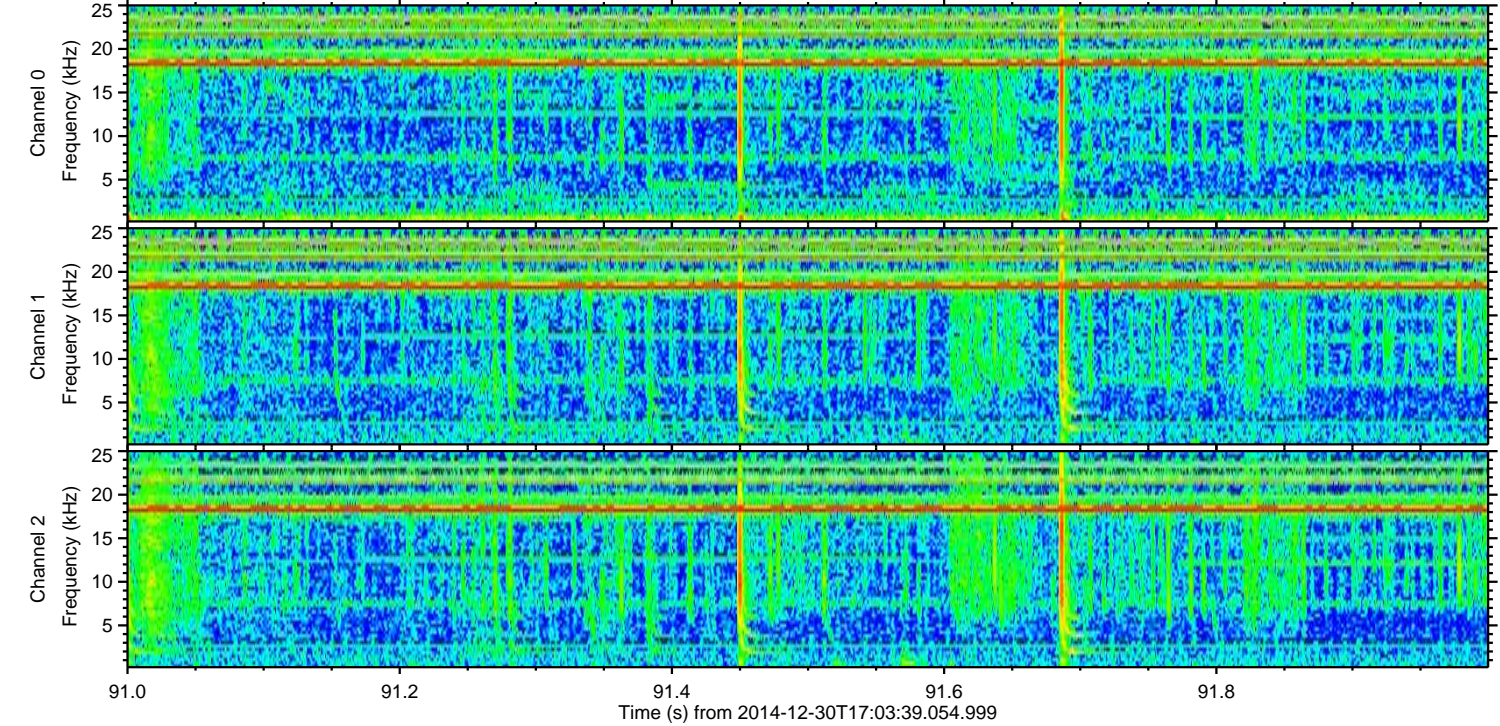
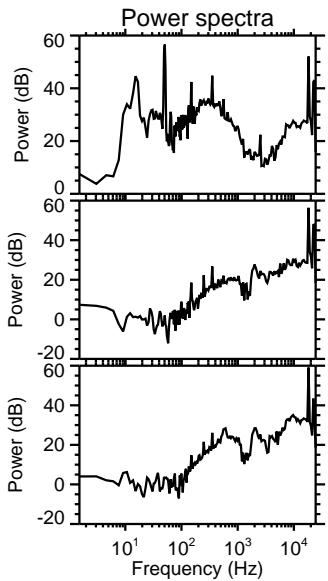
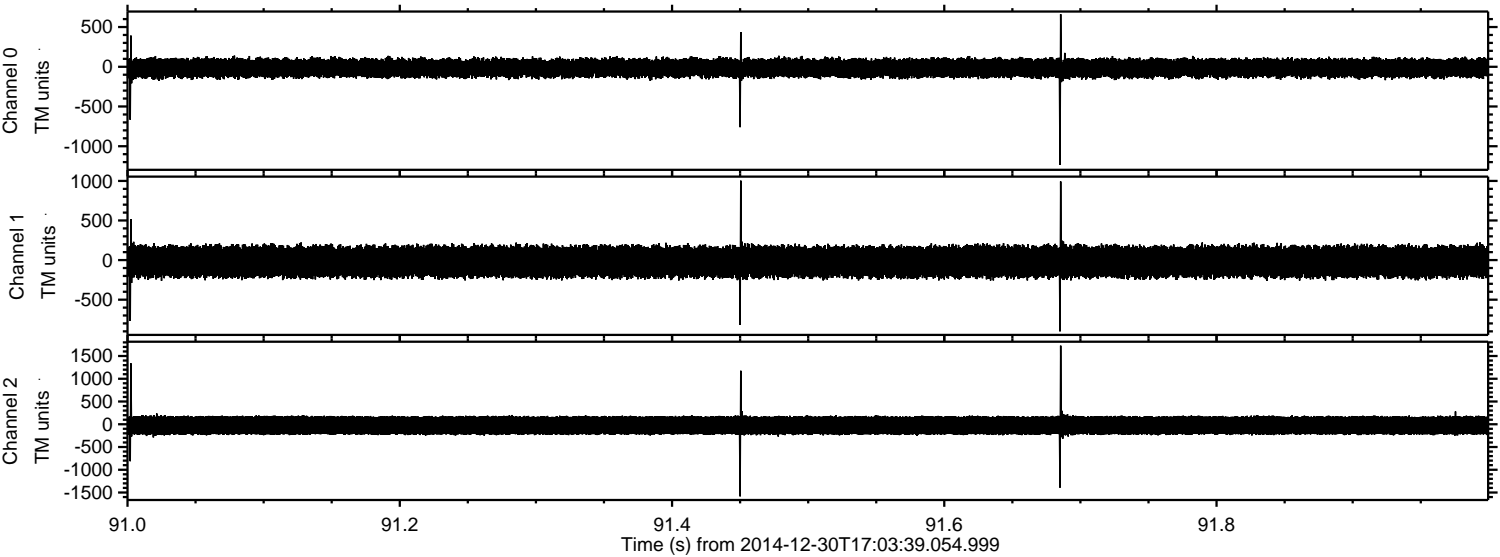

Processed Fri Jan 2 19:01:13 2015 by ELM ver.2012-10-06 from 001__elm20141230_170338__dat00.bin

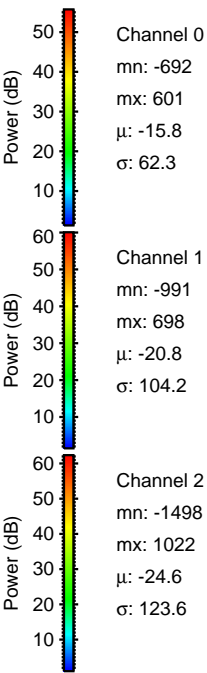
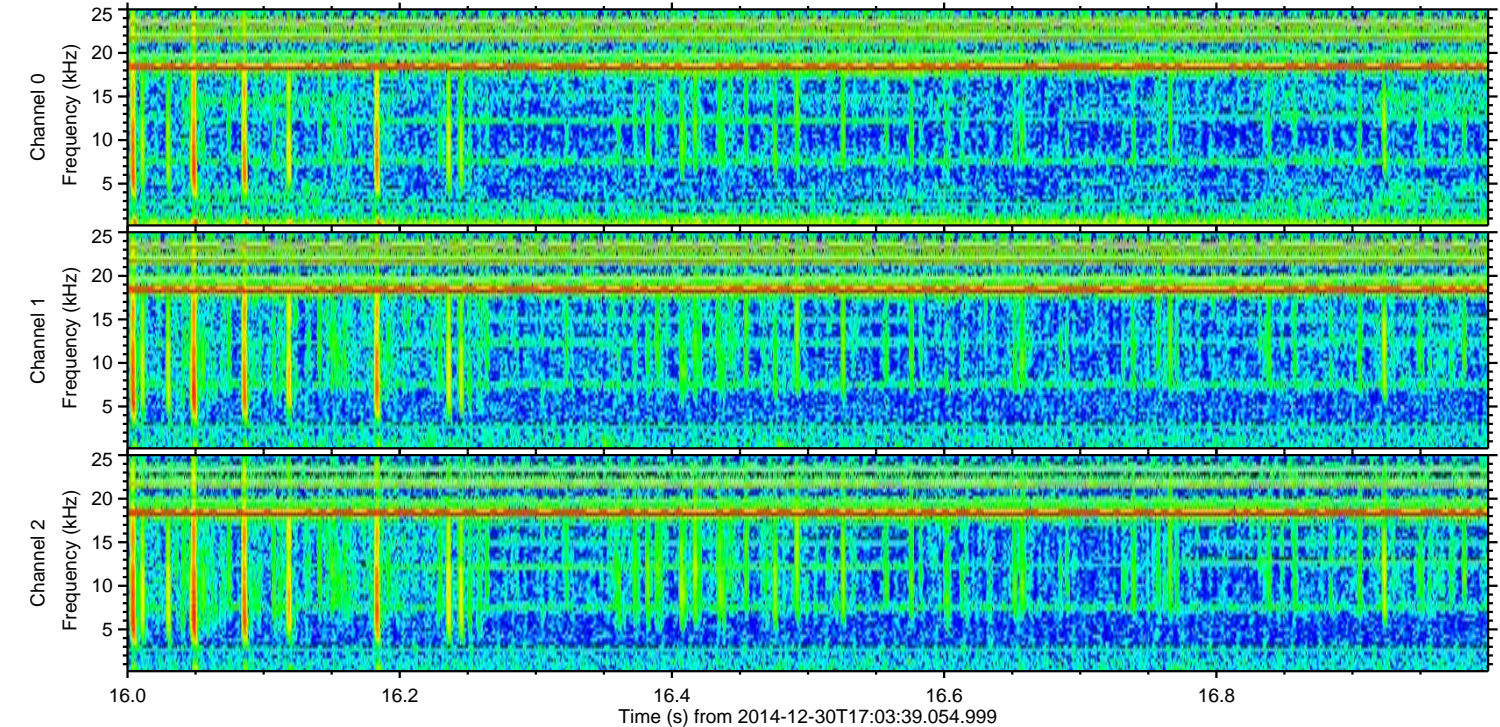
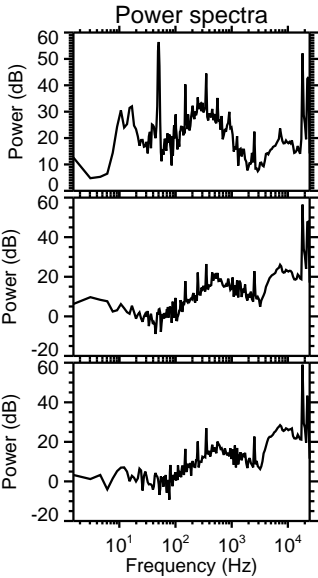
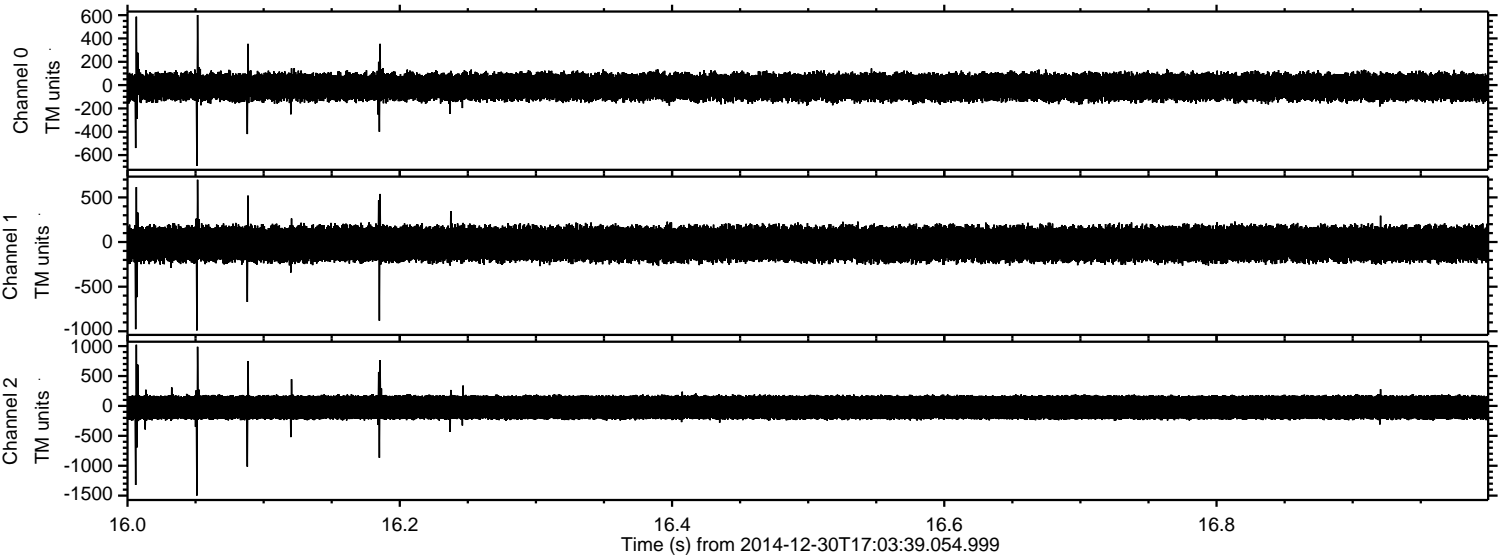

ELMAVAN 3D WAVEFORMS (Measured data sampled at 50 kHz) 49805 packets of 144 samples from 2014-12-30T17:03:39.054.999. Part 125/144

Processed Fri Jan 2 19:01:14 2015 by ELM ver.2012-10-06 from 001__elm20141230_170338__dat00.bin

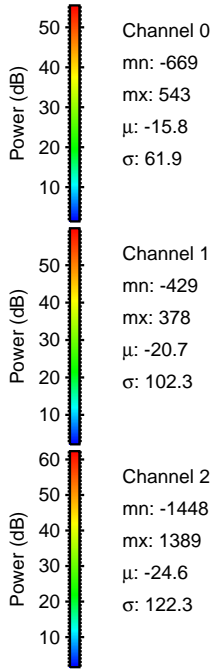
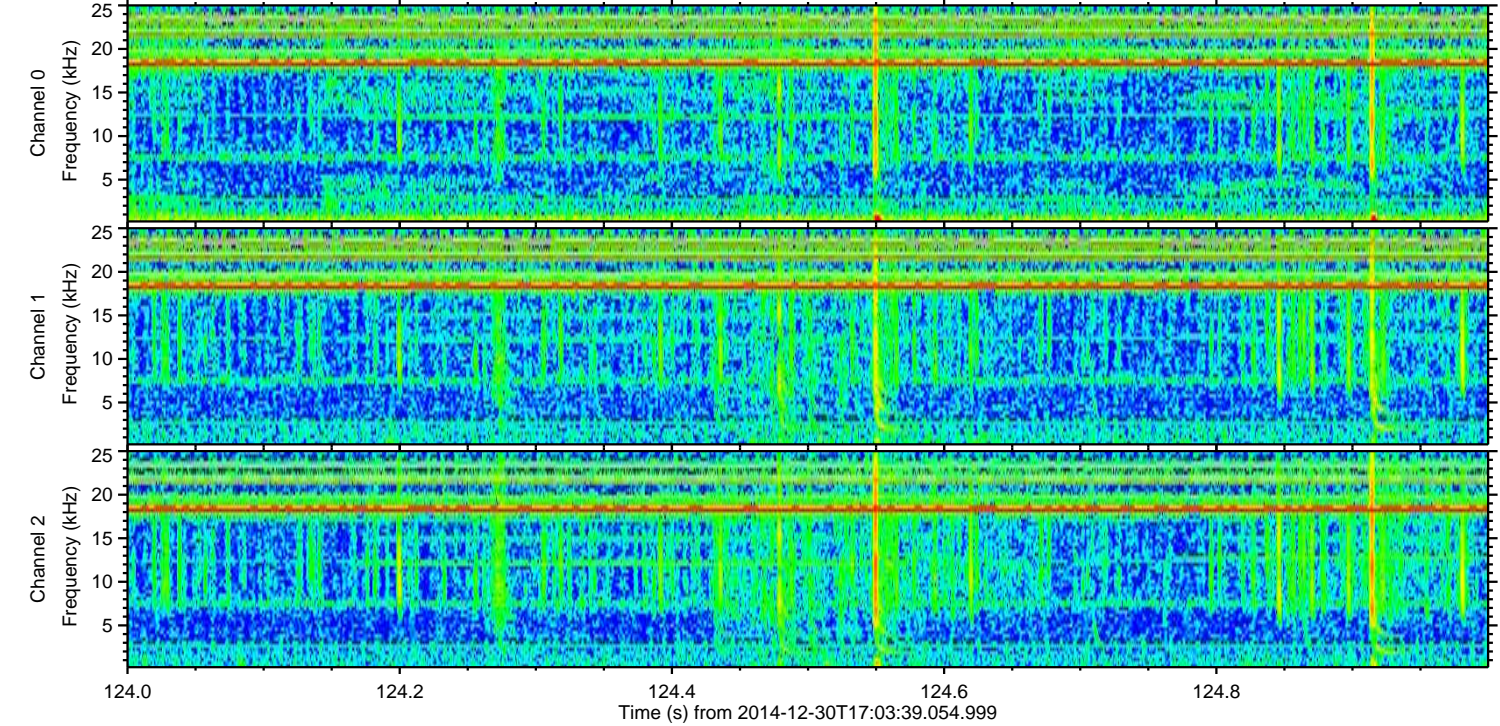
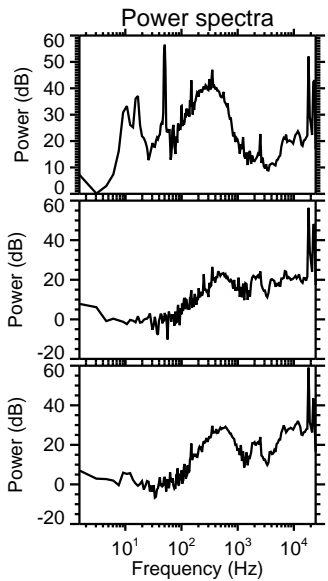
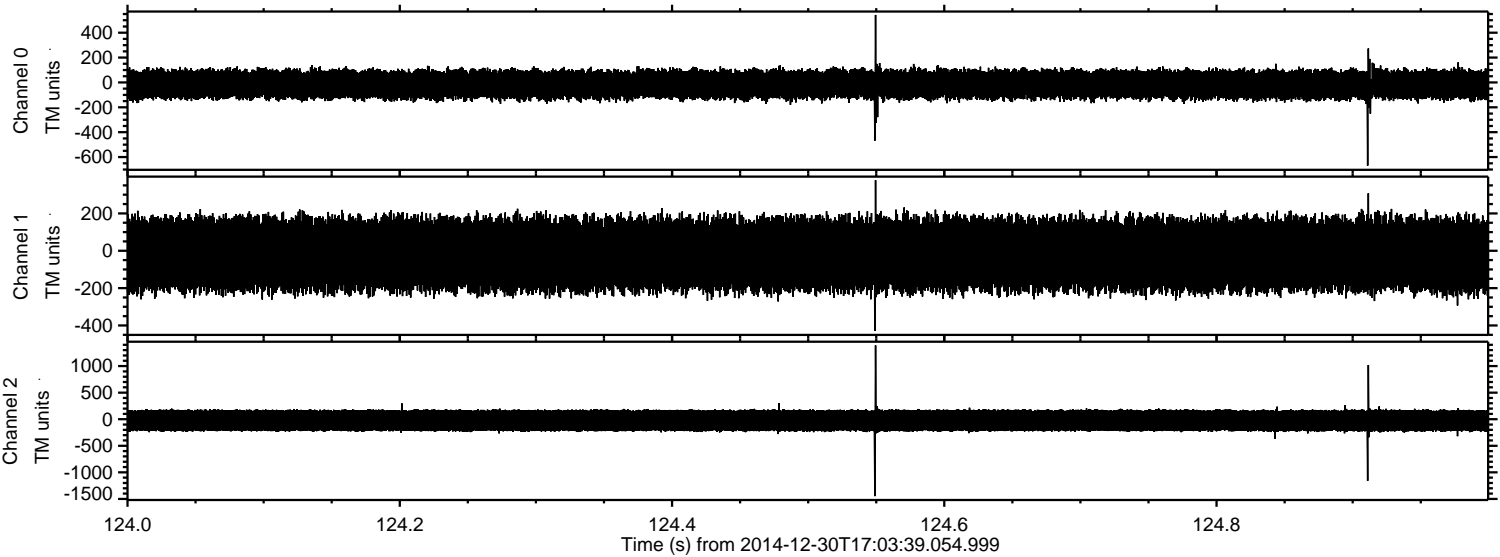

Channel 0
mn: -669
mx: 543
 μ : -15.8
 σ : 61.9

Channel 1
mn: -429
mx: 378
 μ : -20.7
 σ : 102.3

Channel 2
mn: -1448
mx: 1389
 μ : -24.6
 σ : 122.3

Processed Fri Jan 2 19:01:15 2015 by ELM ver.2012-10-06 from 001__elm20141230_170338__dat00.bin

