

ELMAVAN 3D WAVEFORMS (Measured data sampled at 50 kHz) 49808 packets of 144 samples from 2014-12-30T16:08:37.335.999.

Processed Fri Jan 2 18:45:43 2015 by ELM ver.2012-10-06 from 001__elm20141230_160836__dat00.bin

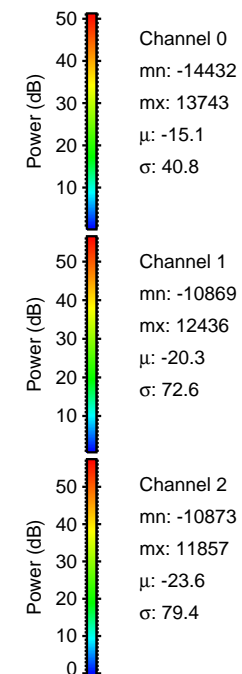
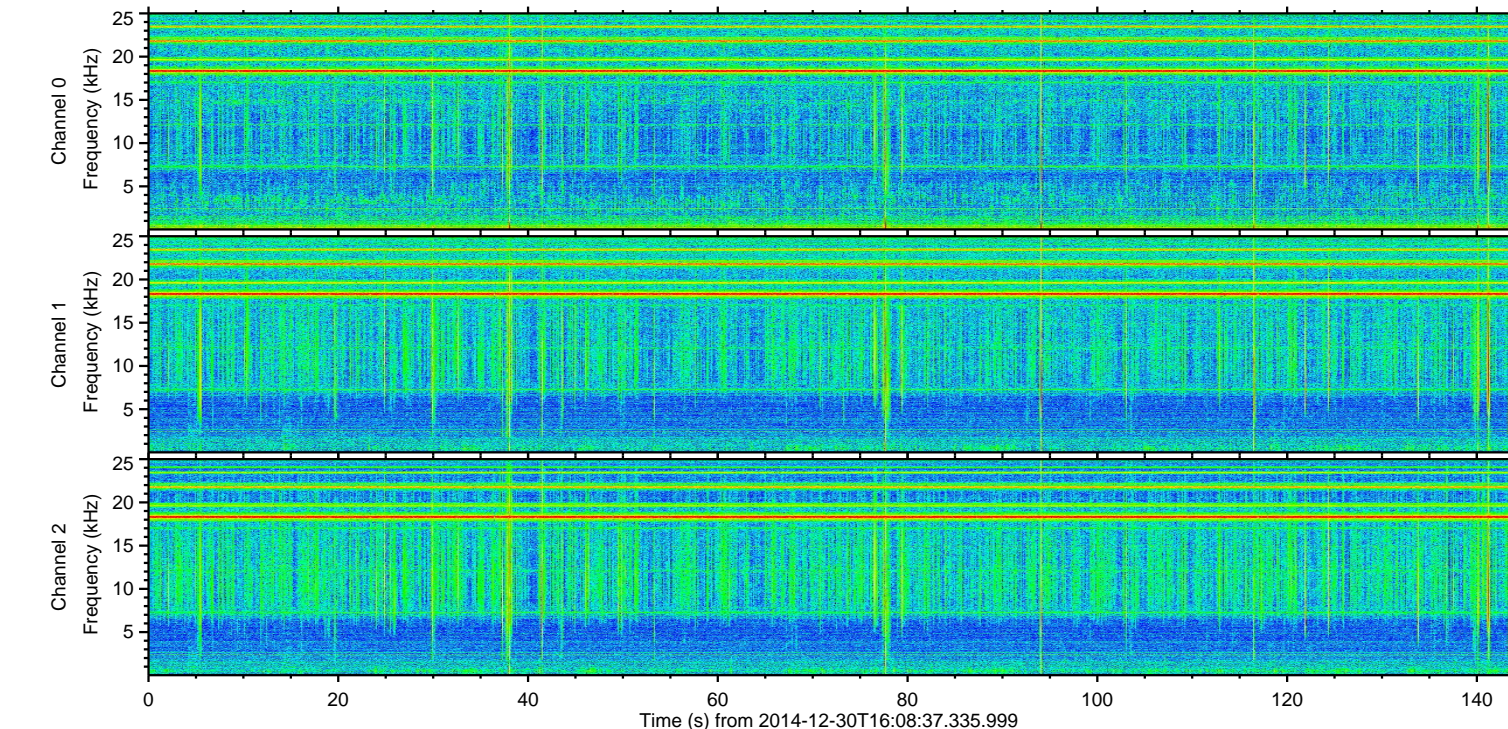
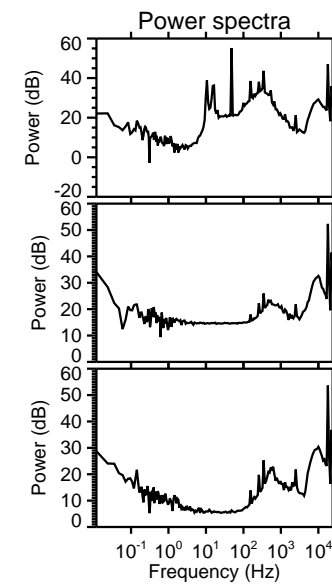
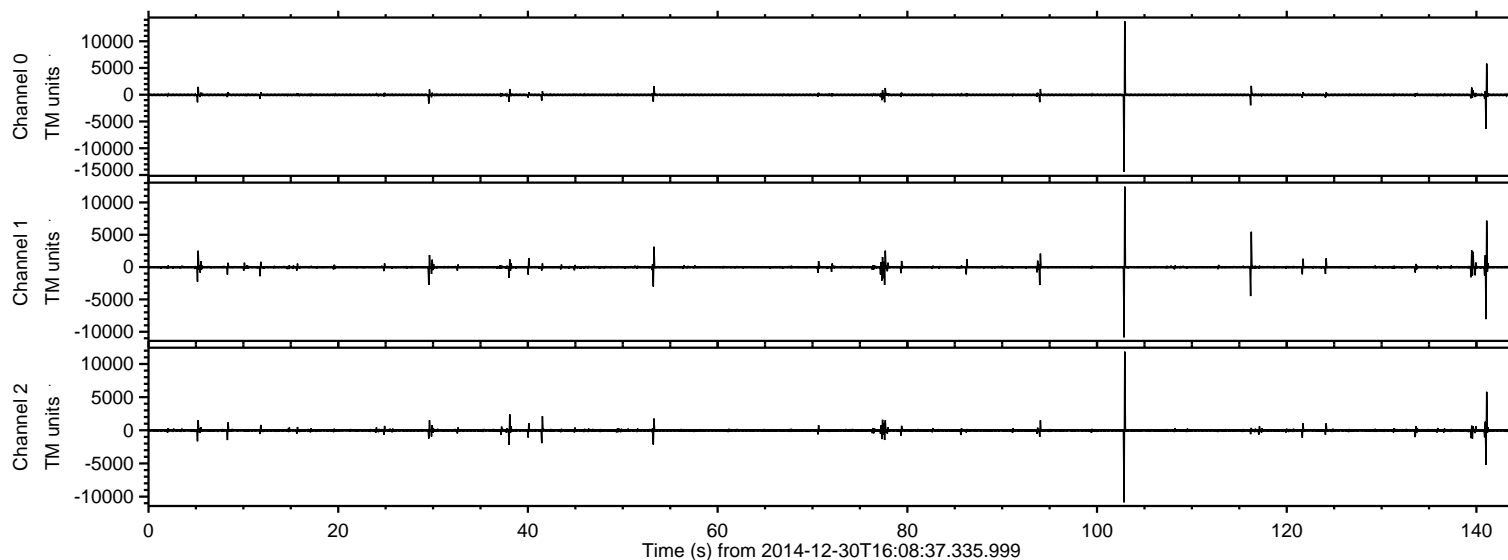

ELMAVAN 3D WAVEFORMS (Measured data sampled at 50 kHz) 49808 packets of 144 samples from 2014-12-30T16:08:37.335.999. Part 103/144

Processed Fri Jan 2 18:45:59 2015 by ELM ver.2012-10-06 from 001__elm20141230_160836__dat00.bin

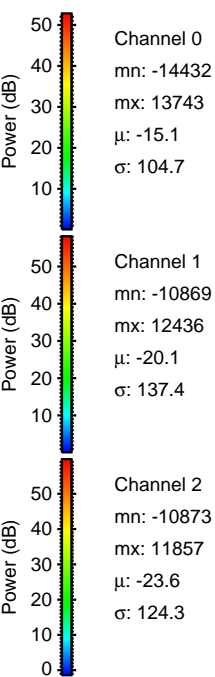
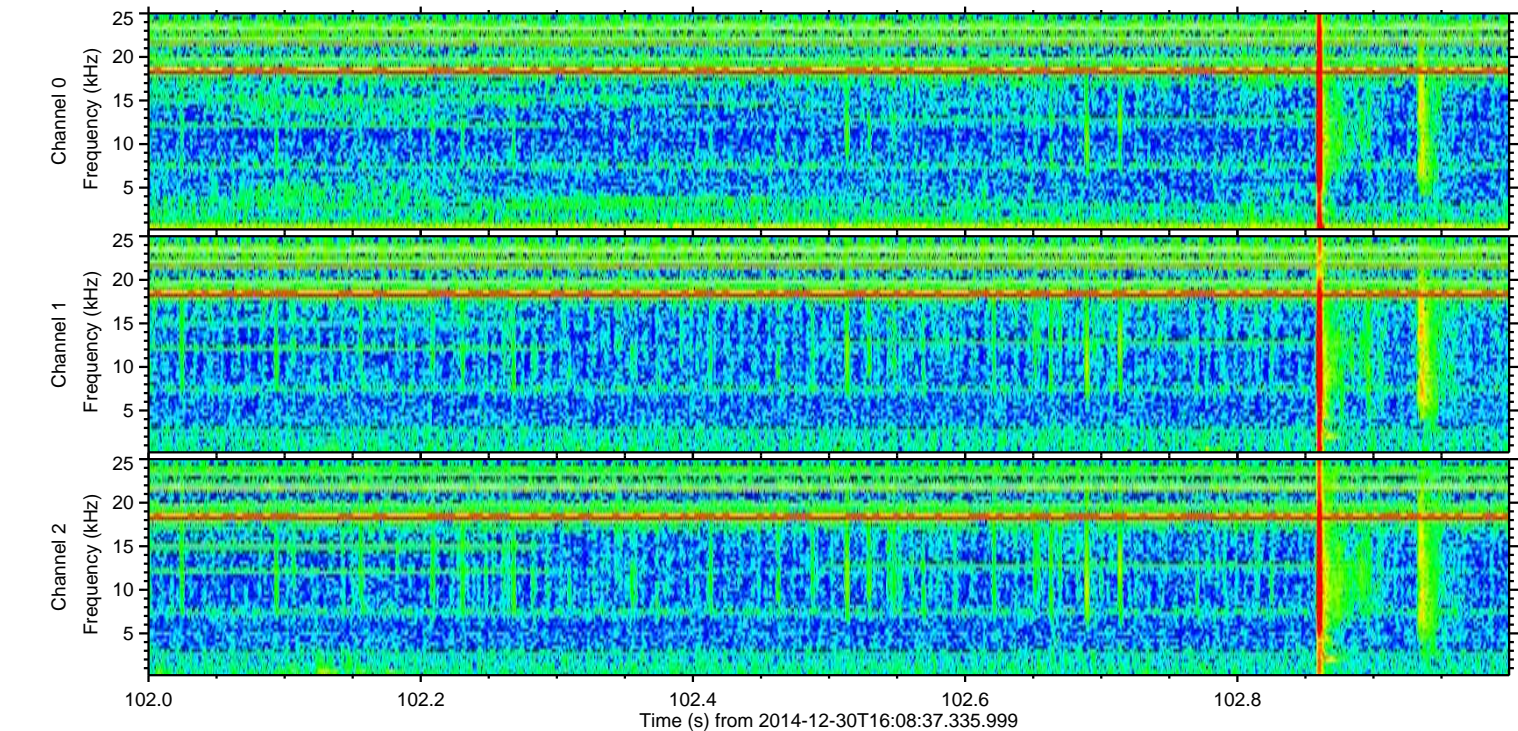
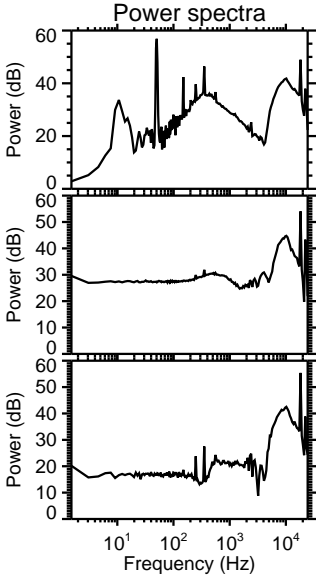
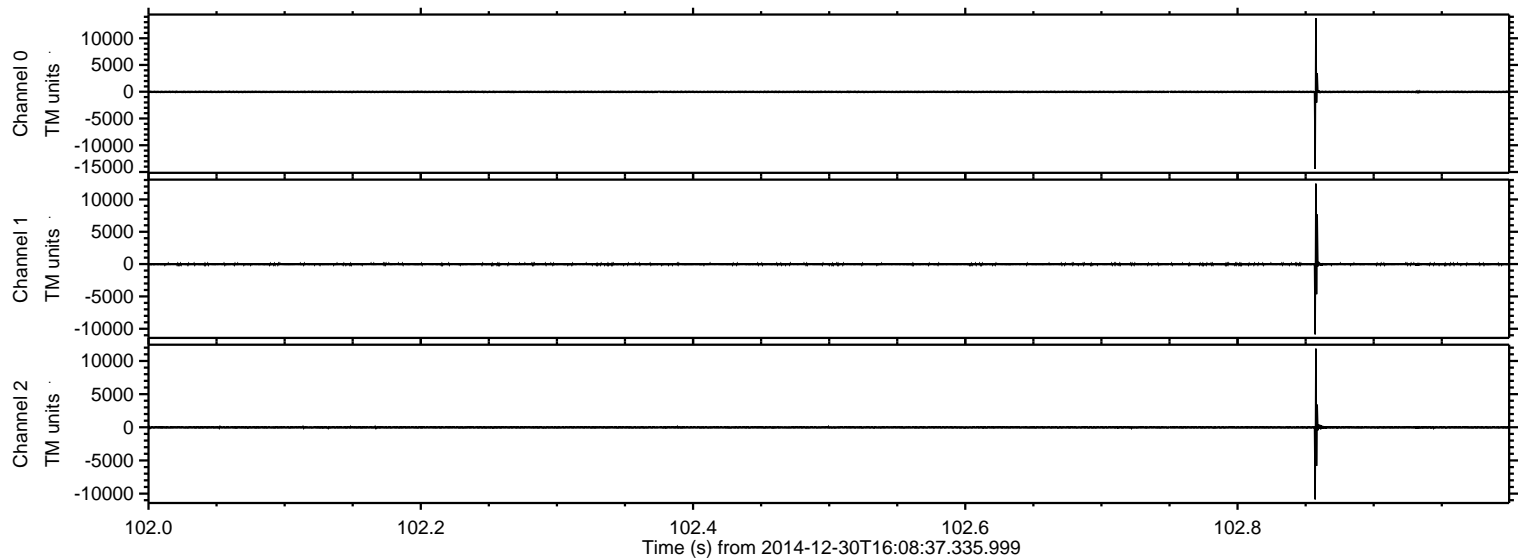

ELMAVAN 3D WAVEFORMS (Measured data sampled at 50 kHz) 49808 packets of 144 samples from 2014-12-30T16:08:37.335.999. Part 142/144

Processed Fri Jan 2 18:46:00 2015 by ELM ver.2012-10-06 from 001__elm20141230_160836__dat00.bin

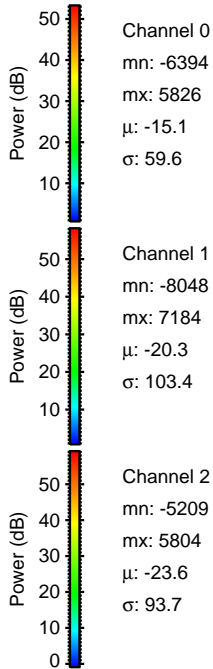
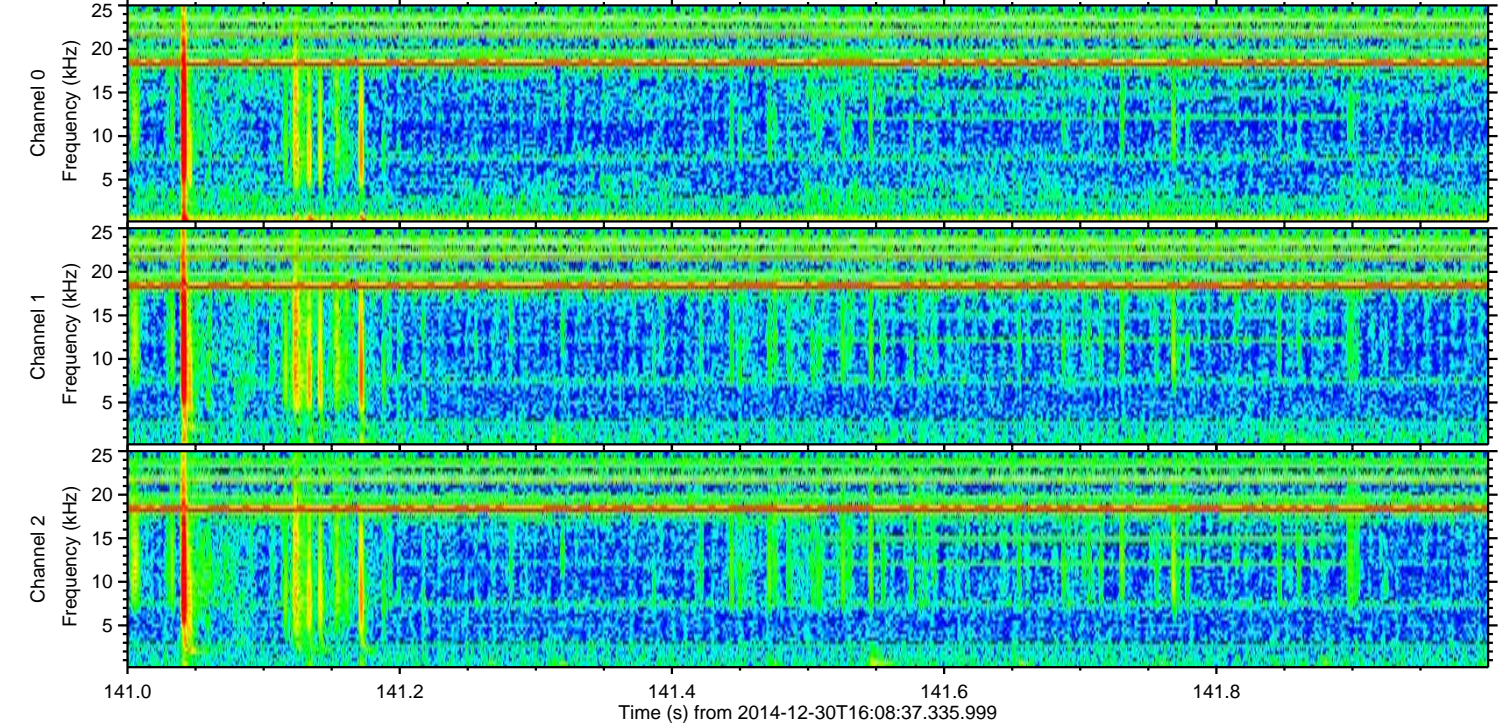
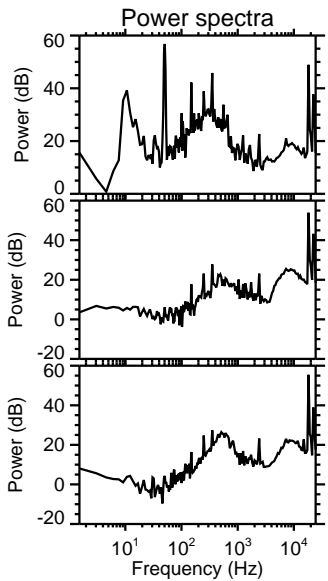
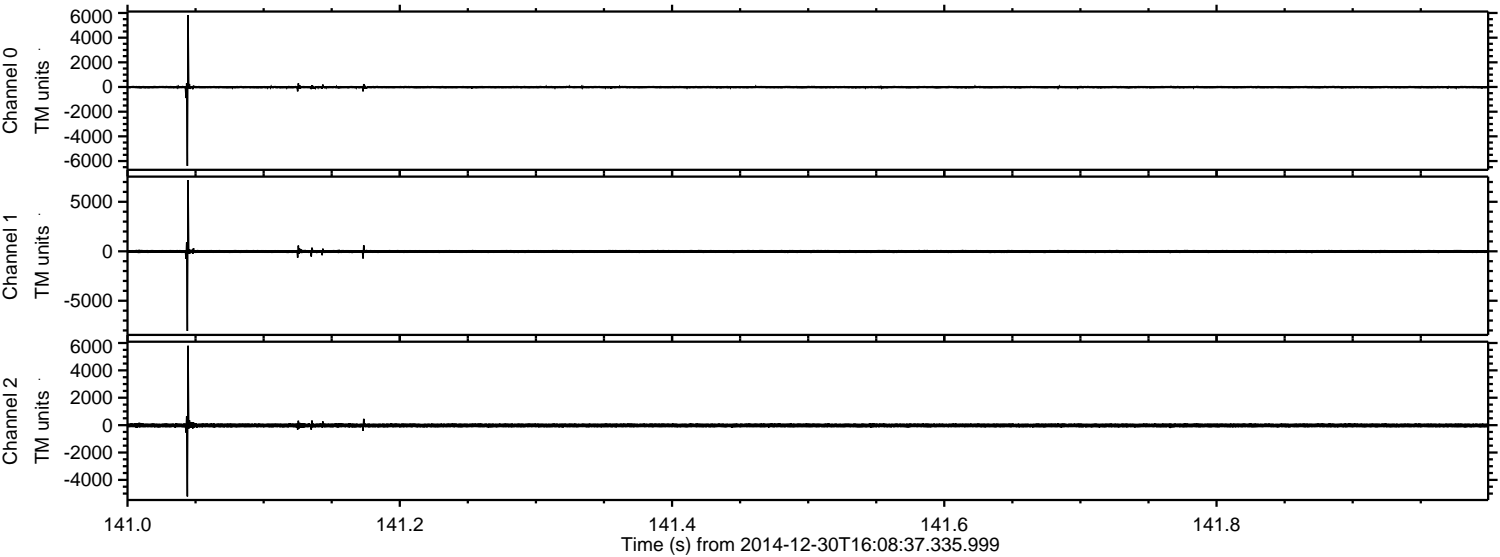

ELMAVAN 3D WAVEFORMS (Measured data sampled at 50 kHz) 49808 packets of 144 samples from 2014-12-30T16:08:37.335.999. Part 117/144

Processed Fri Jan 2 18:46:01 2015 by ELM ver.2012-10-06 from 001__elm20141230_160836__dat00.bin

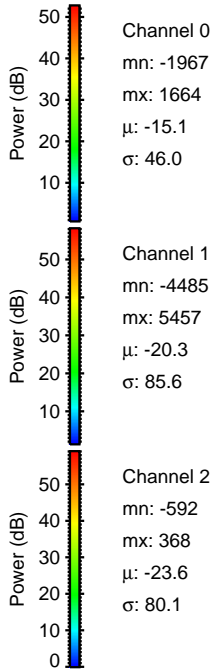
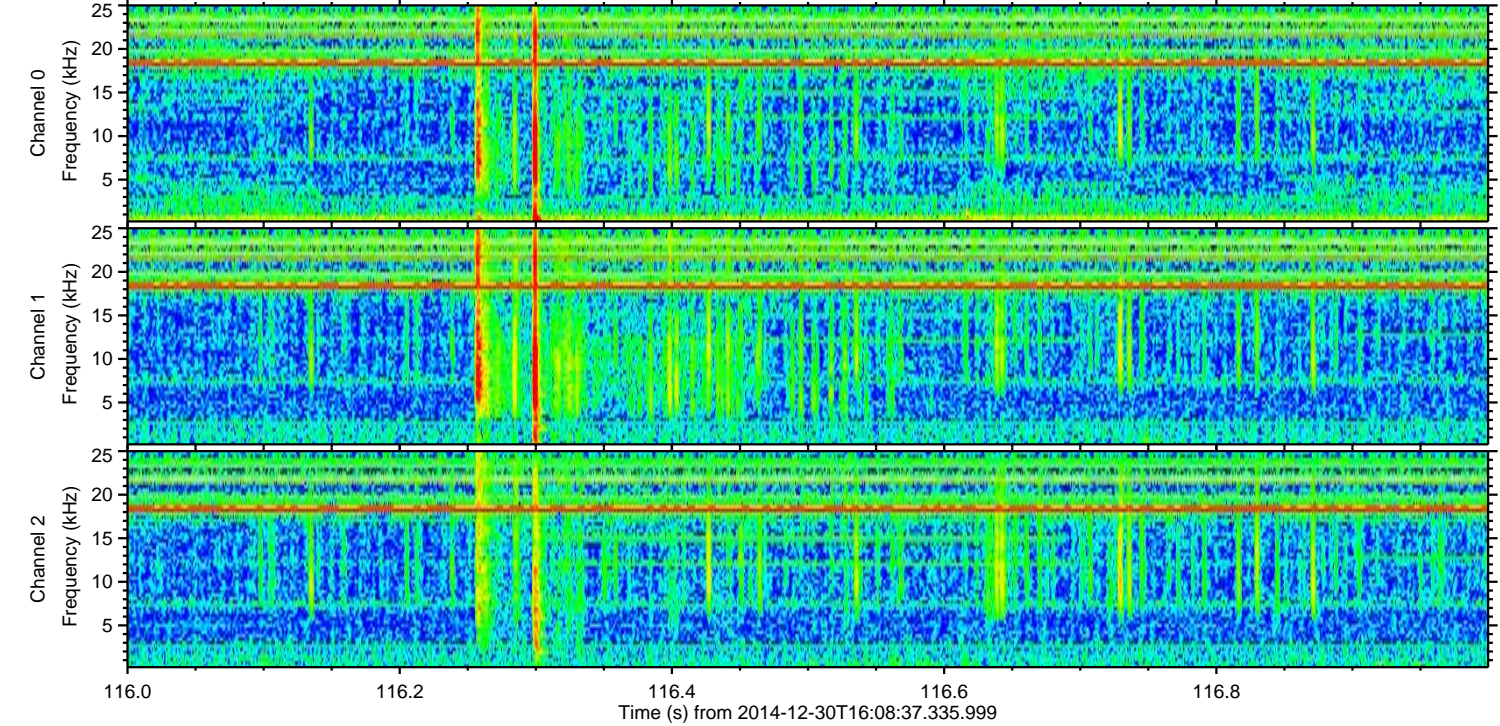
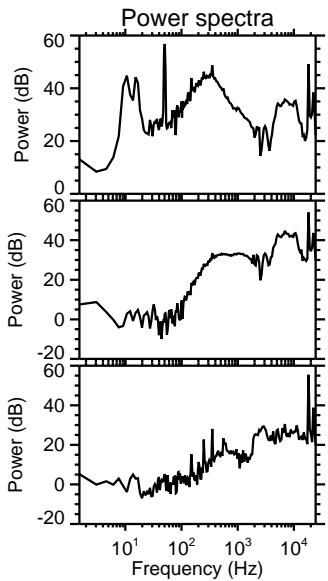
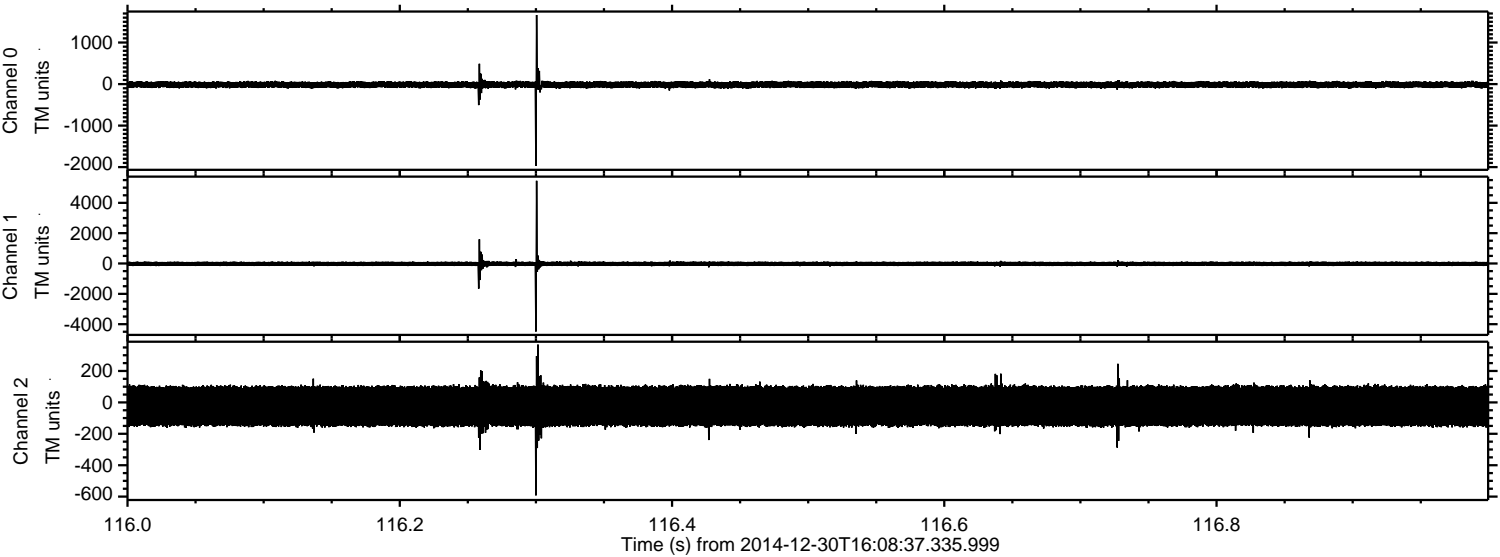

Processed Fri Jan 2 18:46:02 2015 by ELM ver.2012-10-06 from 001__elm20141230_160836__dat00.bin

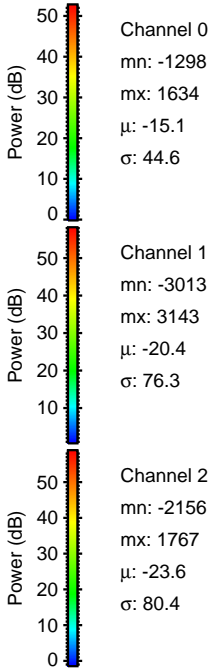
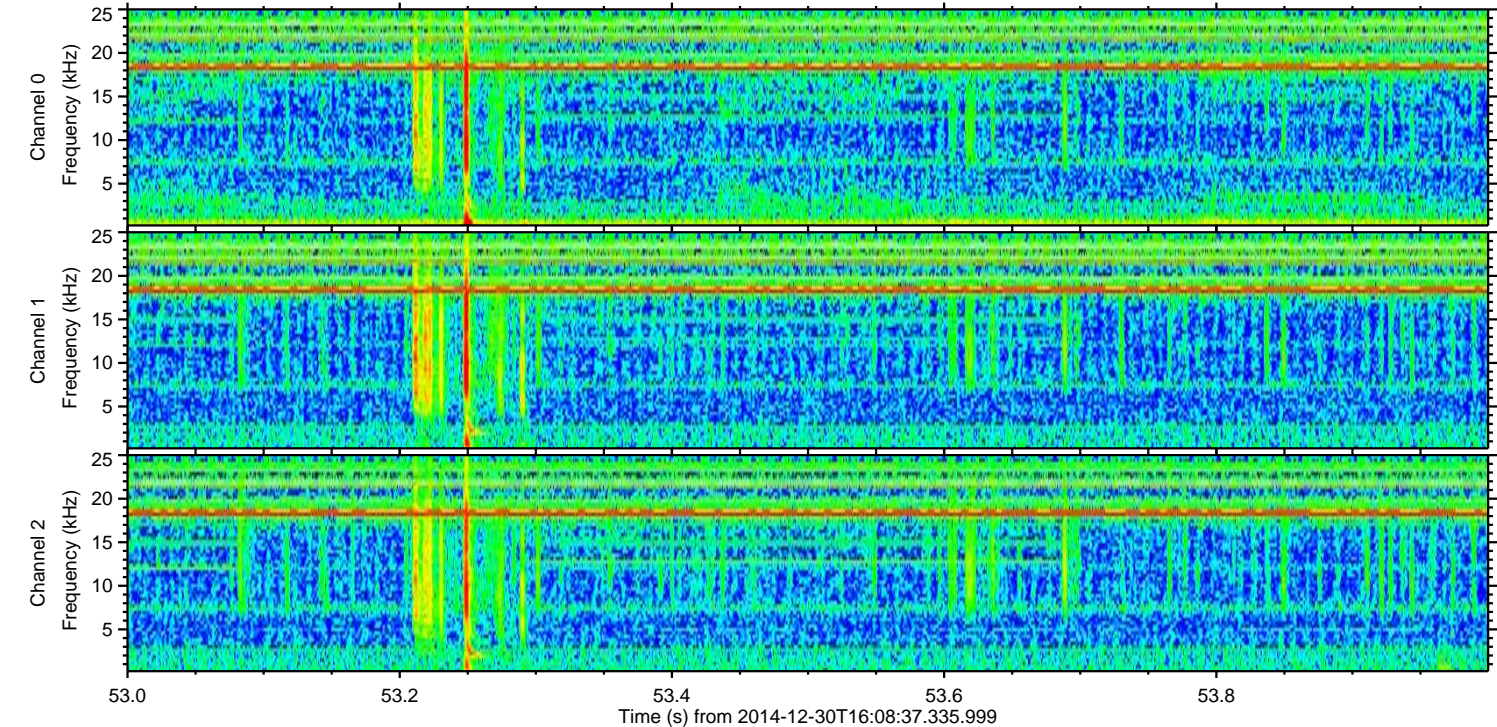
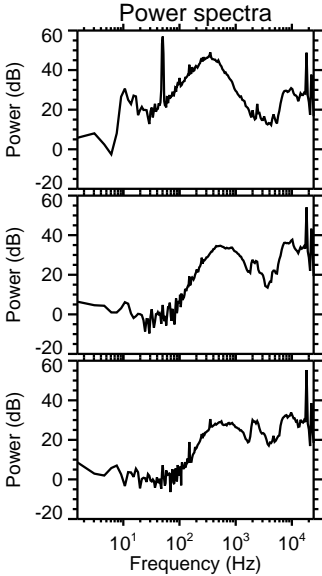
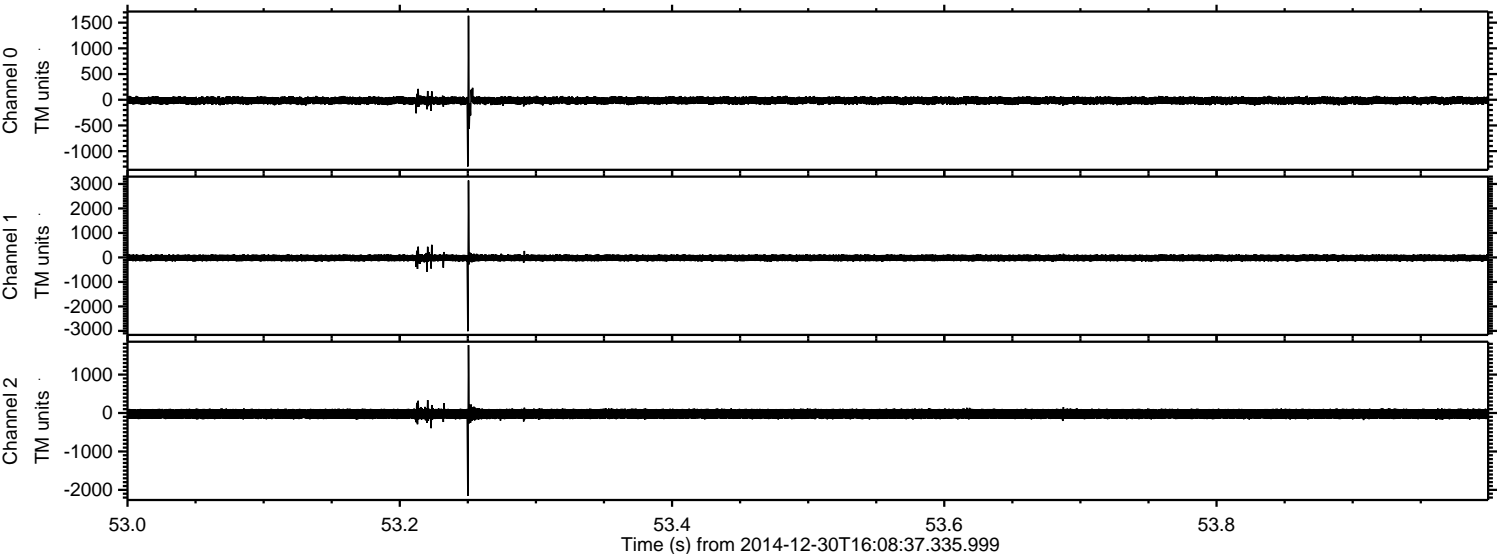

Processed Fri Jan 2 18:46:03 2015 by ELM ver.2012-10-06 from 001__elm20141230_160836__dat00.bin

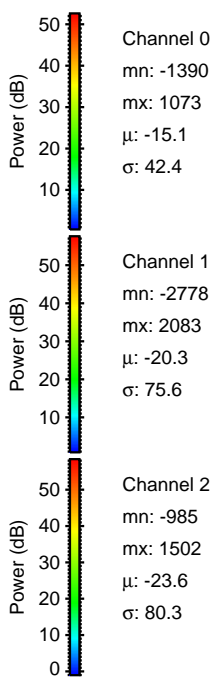
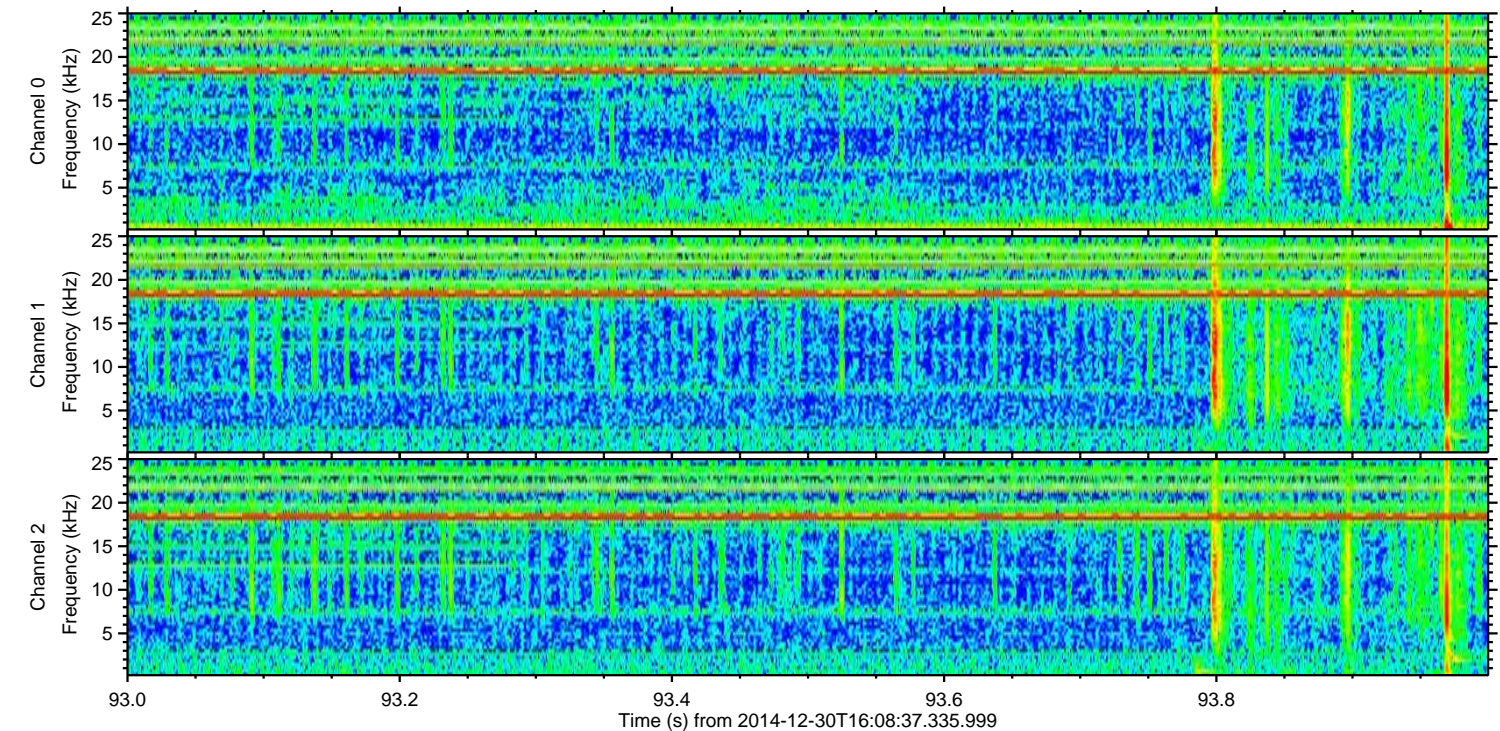
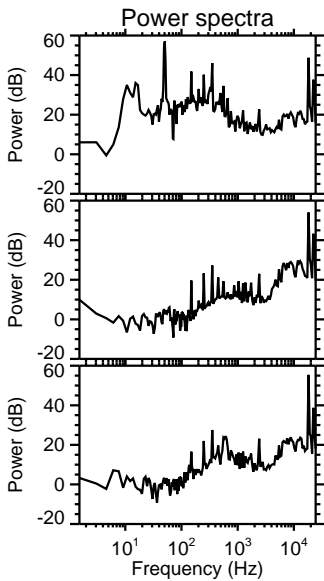
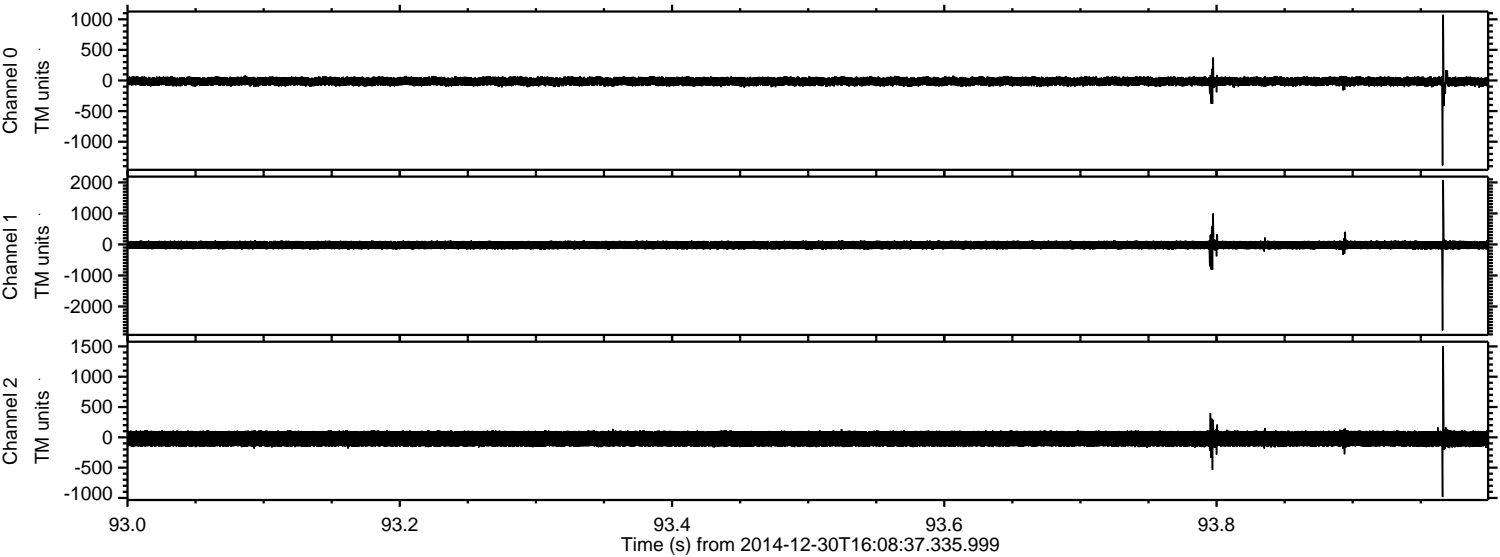

ELMAVAN 3D WAVEFORMS (Measured data sampled at 50 kHz) 49808 packets of 144 samples from 2014-12-30T16:08:37.335.999. Part 30/144

Processed Fri Jan 2 18:46:05 2015 by ELM ver.2012-10-06 from 001__elm20141230_160836__dat00.bin

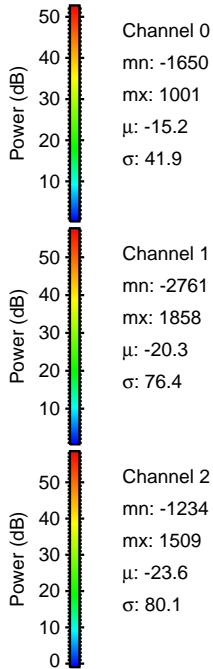
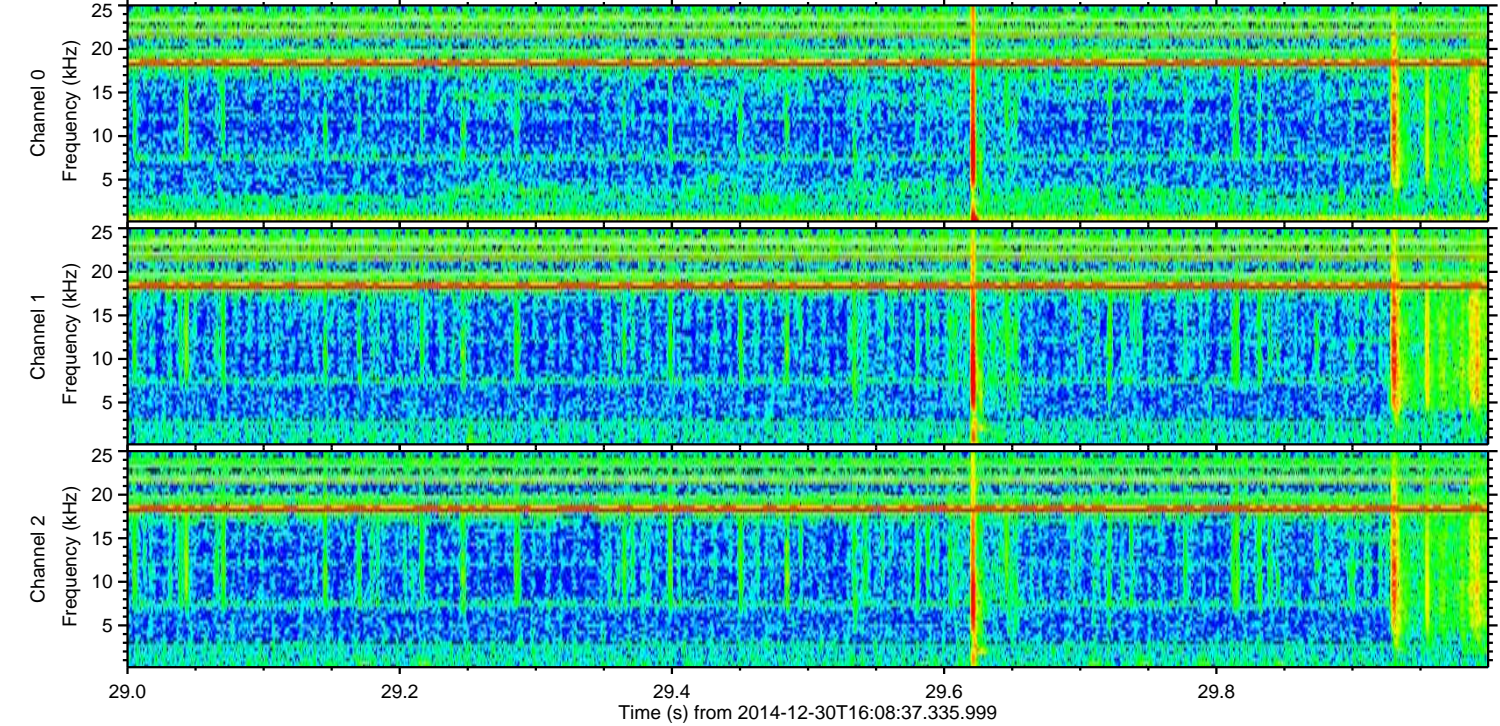
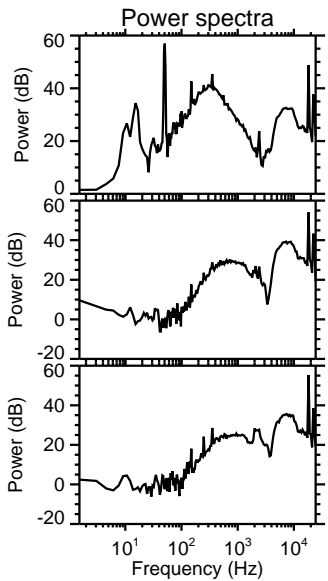
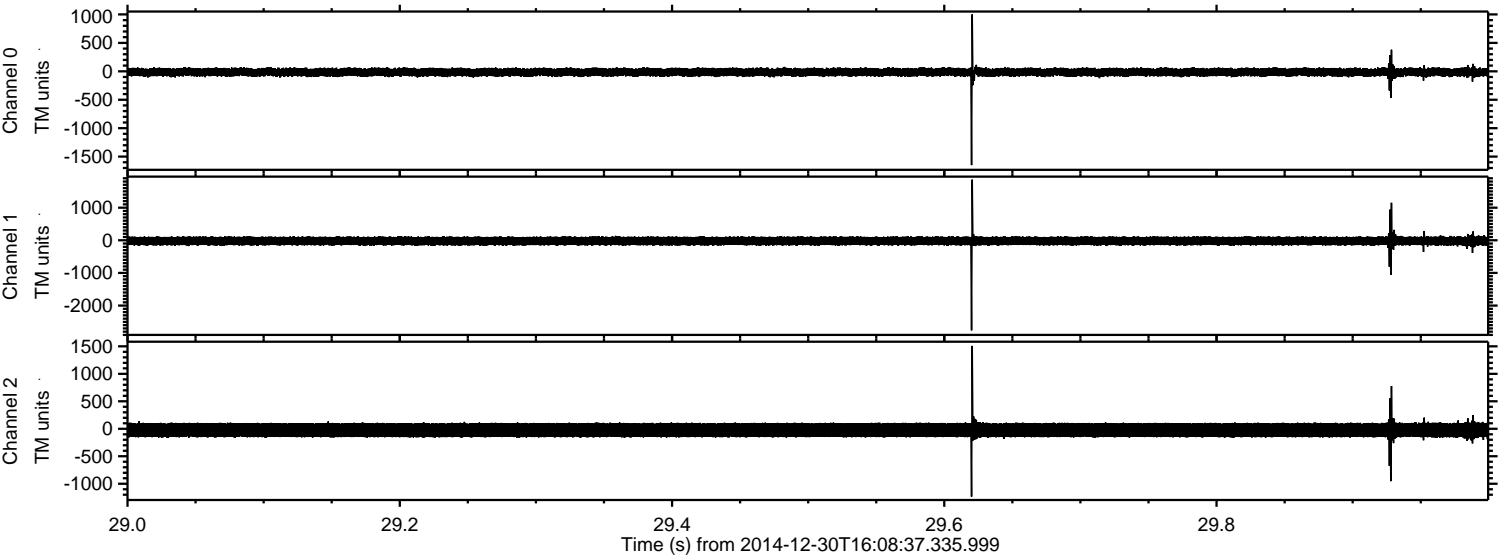

Channel 0
mn: -1650
mx: 1001
 μ : -15.2
 σ : 41.9

Channel 1
mn: -2761
mx: 1858
 μ : -20.3
 σ : 76.4

Channel 2
mn: -1234
mx: 1509
 μ : -23.6
 σ : 80.1

Processed Fri Jan 2 18:46:06 2015 by ELM ver.2012-10-06 from 001__elm20141230_160836__dat00.bin

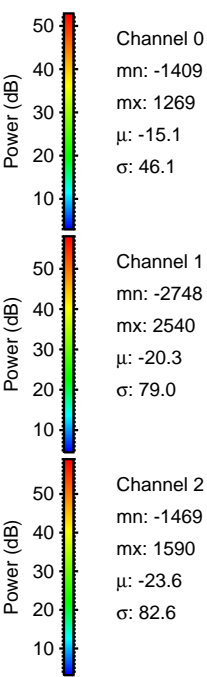
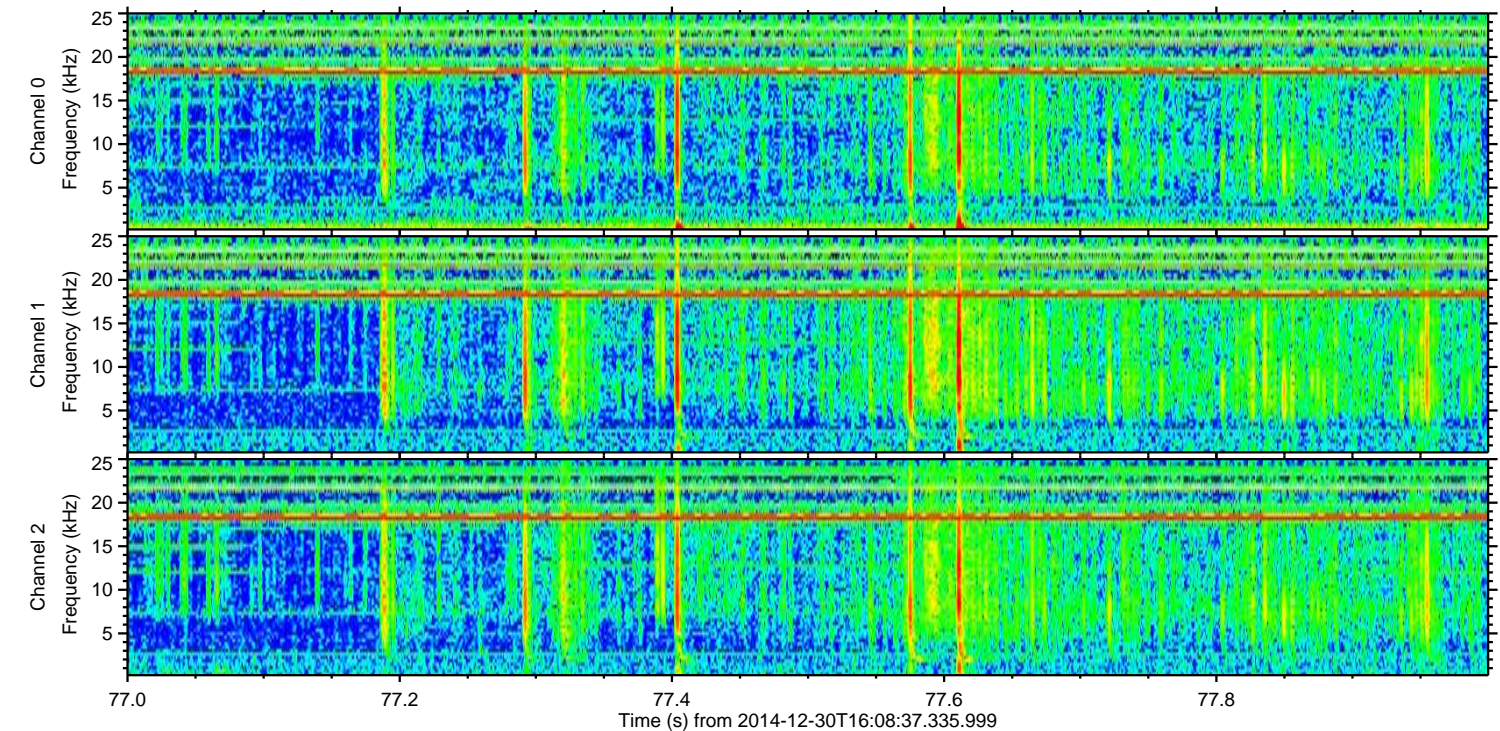
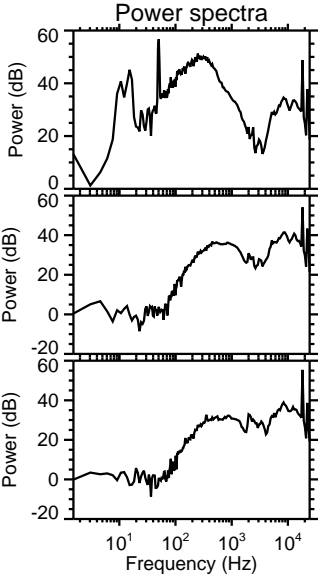
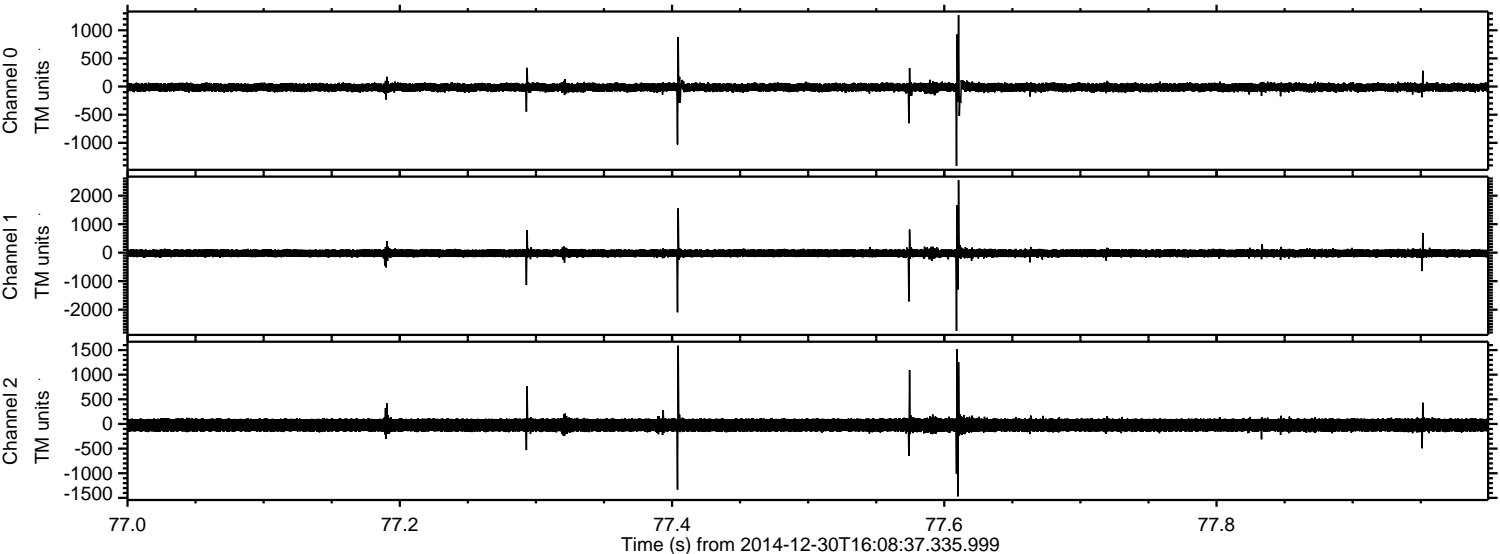

Processed Fri Jan 2 18:46:06 2015 by ELM ver.2012-10-06 from 001__elm20141230_160836__dat00.bin

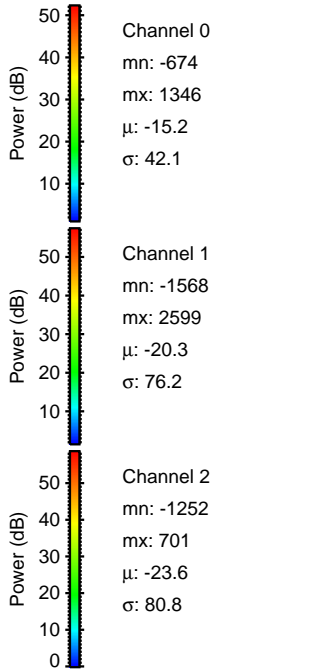
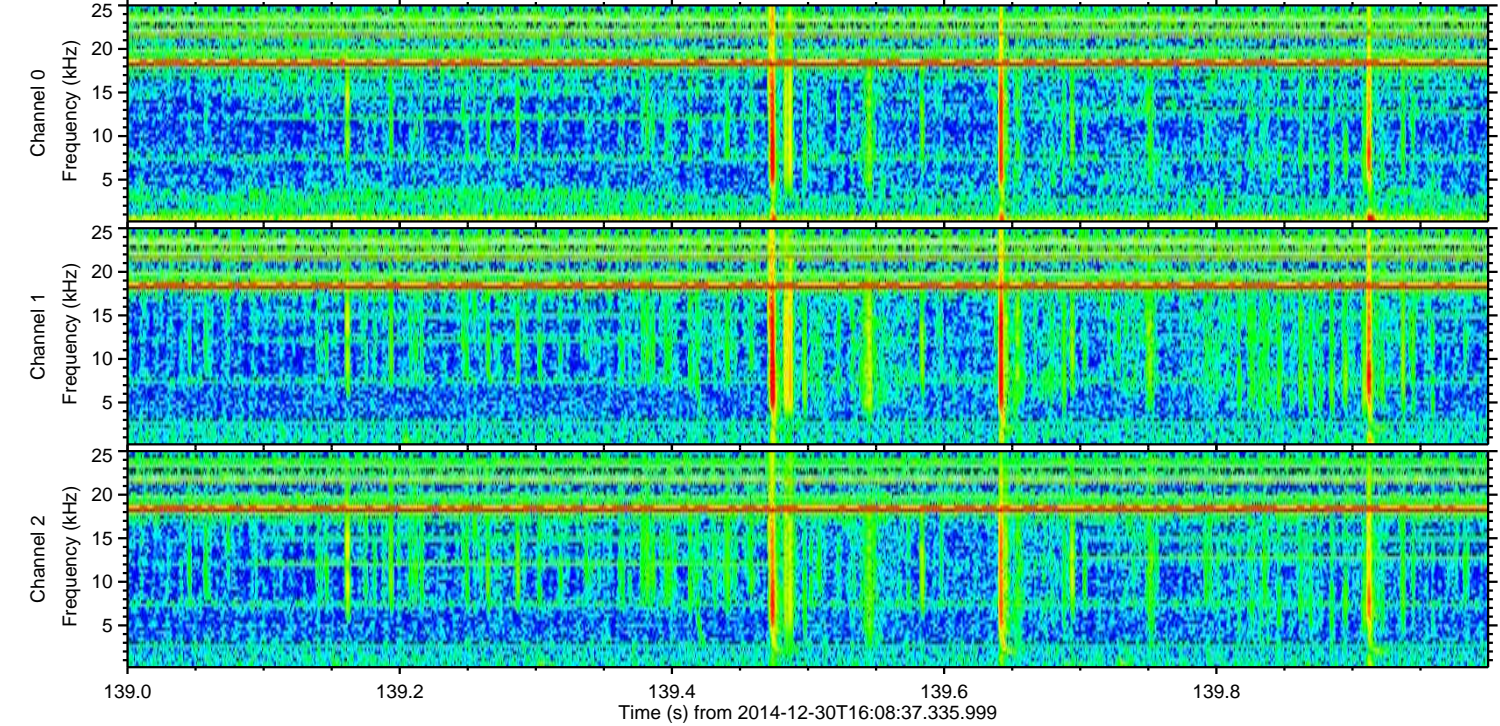
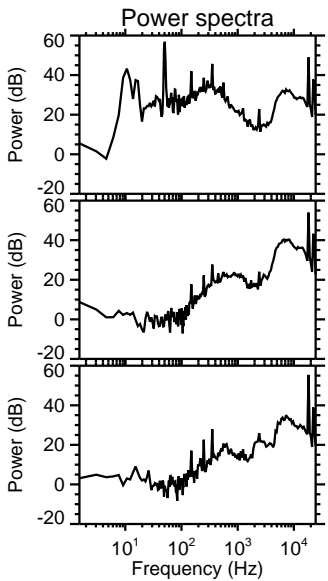
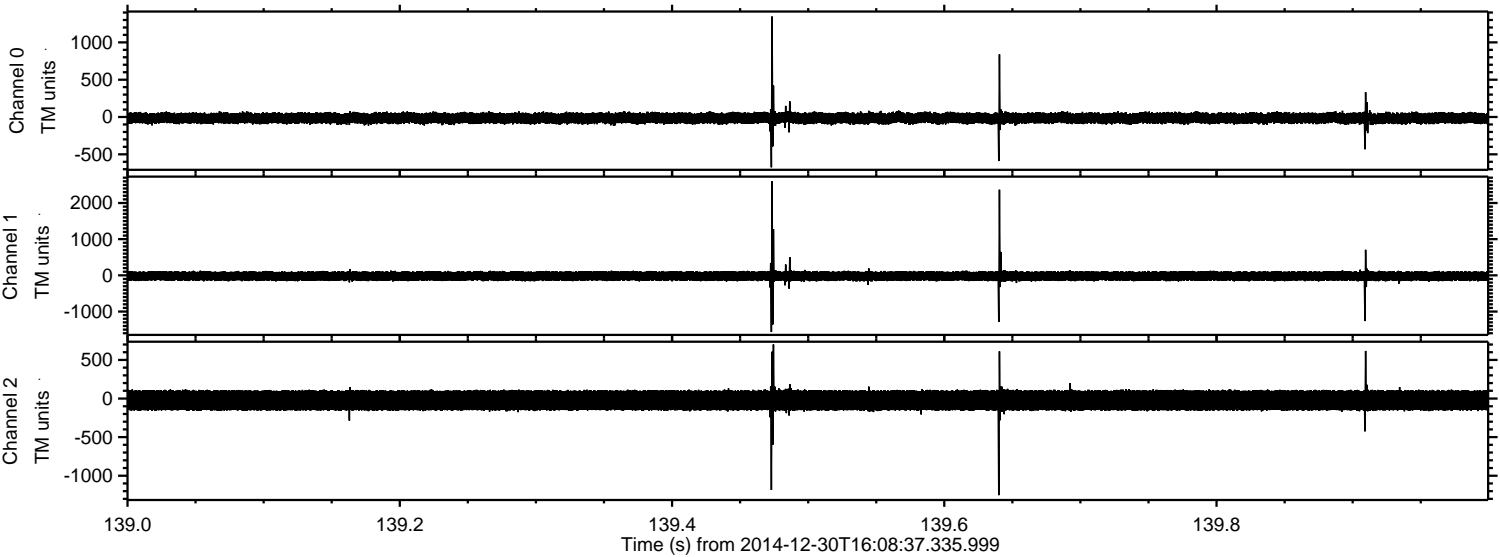

Processed Fri Jan 2 18:46:07 2015 by ELM ver.2012-10-06 from 001__elm20141230_160836__dat00.bin

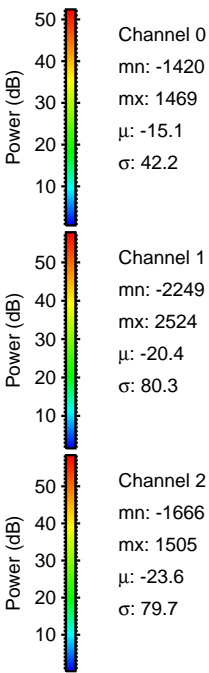
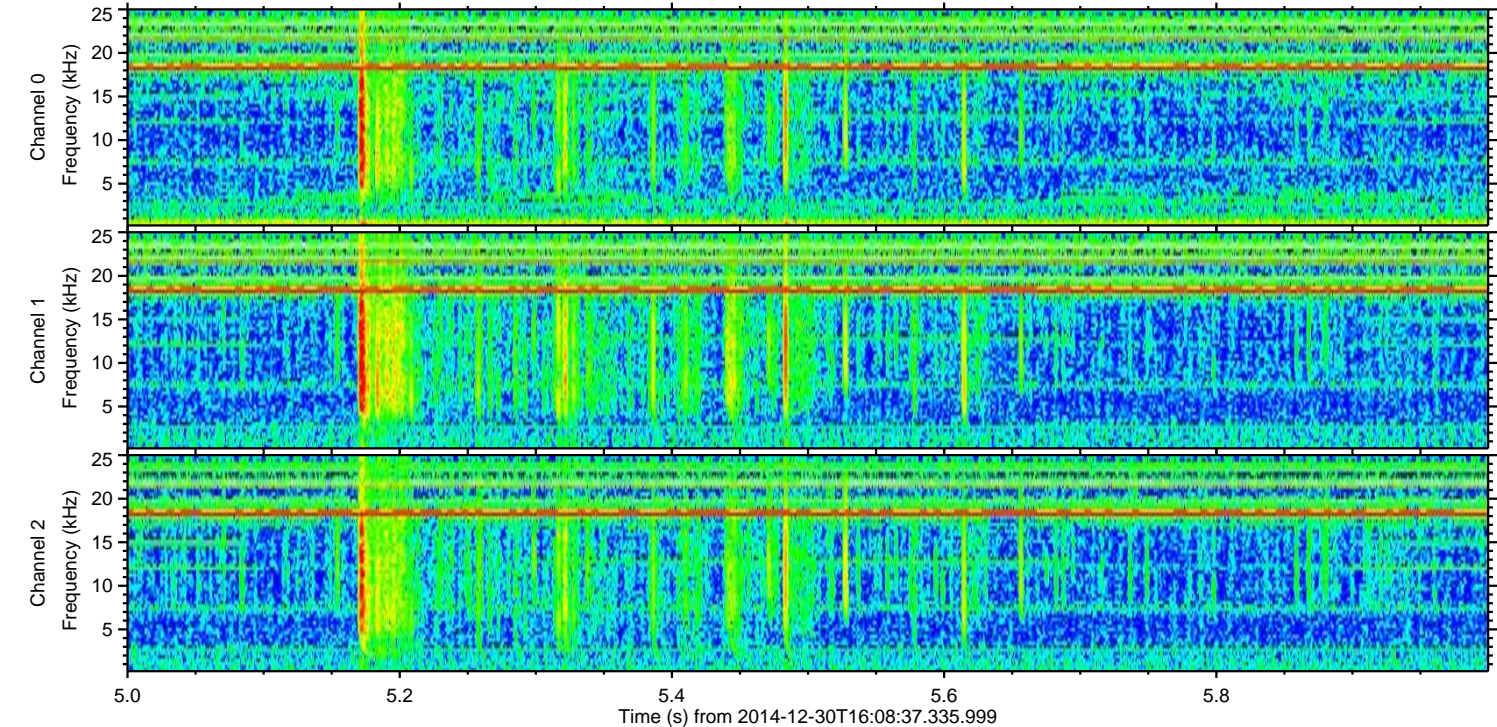
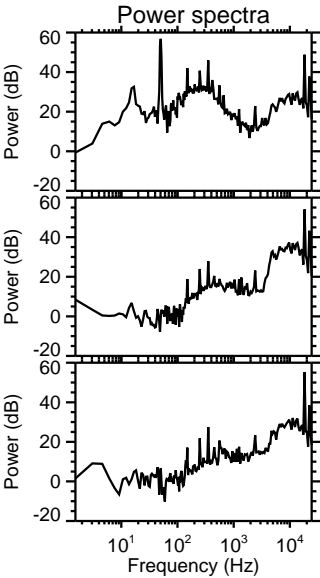
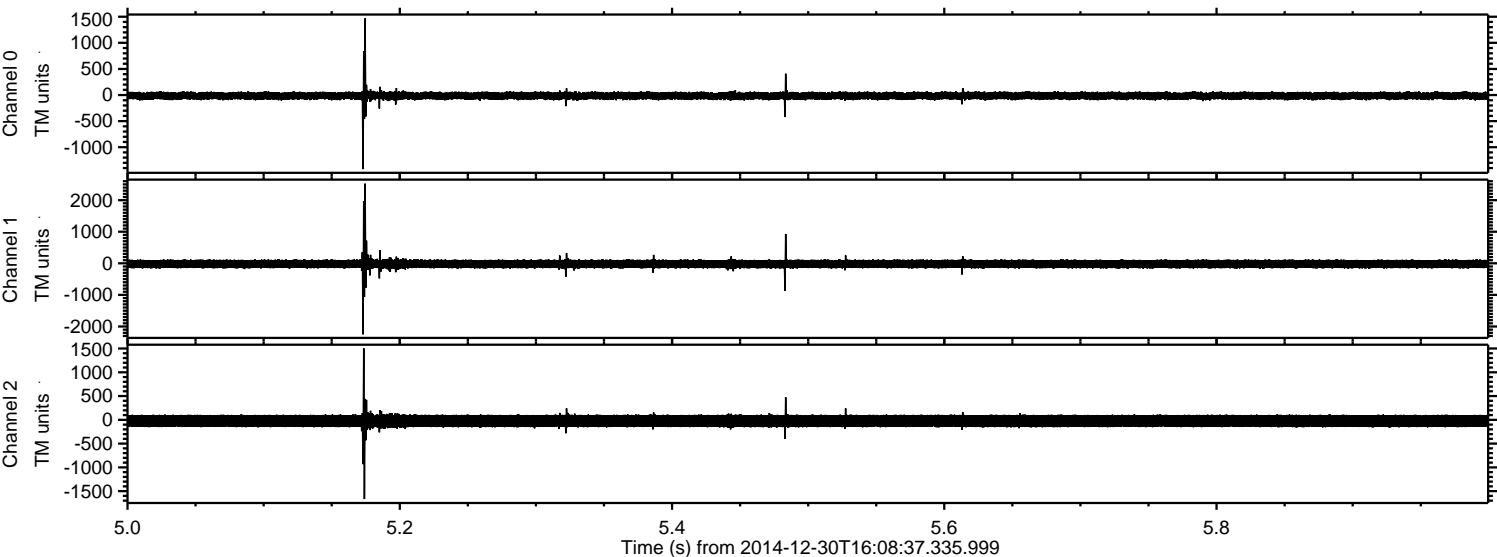

Processed Fri Jan 2 18:46:09 2015 by ELM ver.2012-10-06 from 001__elm20141230_160836__dat00.bin

