

ELMAVAN 3D WAVEFORMS (Measured data sampled at 50 kHz) 49805 packets of 144 samples from 2014-12-30T13:03:31.574.999.

Processed Fri Jan 2 17:57:17 2015 by ELM ver.2012-10-06 from 001__elm20141230_130330__dat00.bin

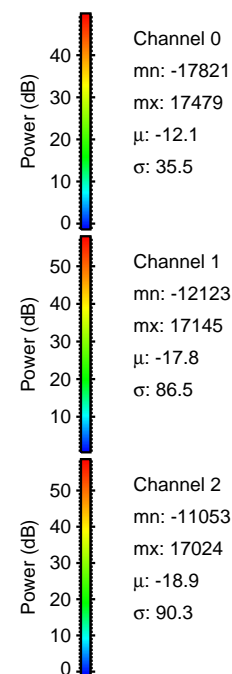

Processed Fri Jan 2 17:57:32 2015 by ELM ver.2012-10-06 from 001__elm20141230_130330__dat00.bin

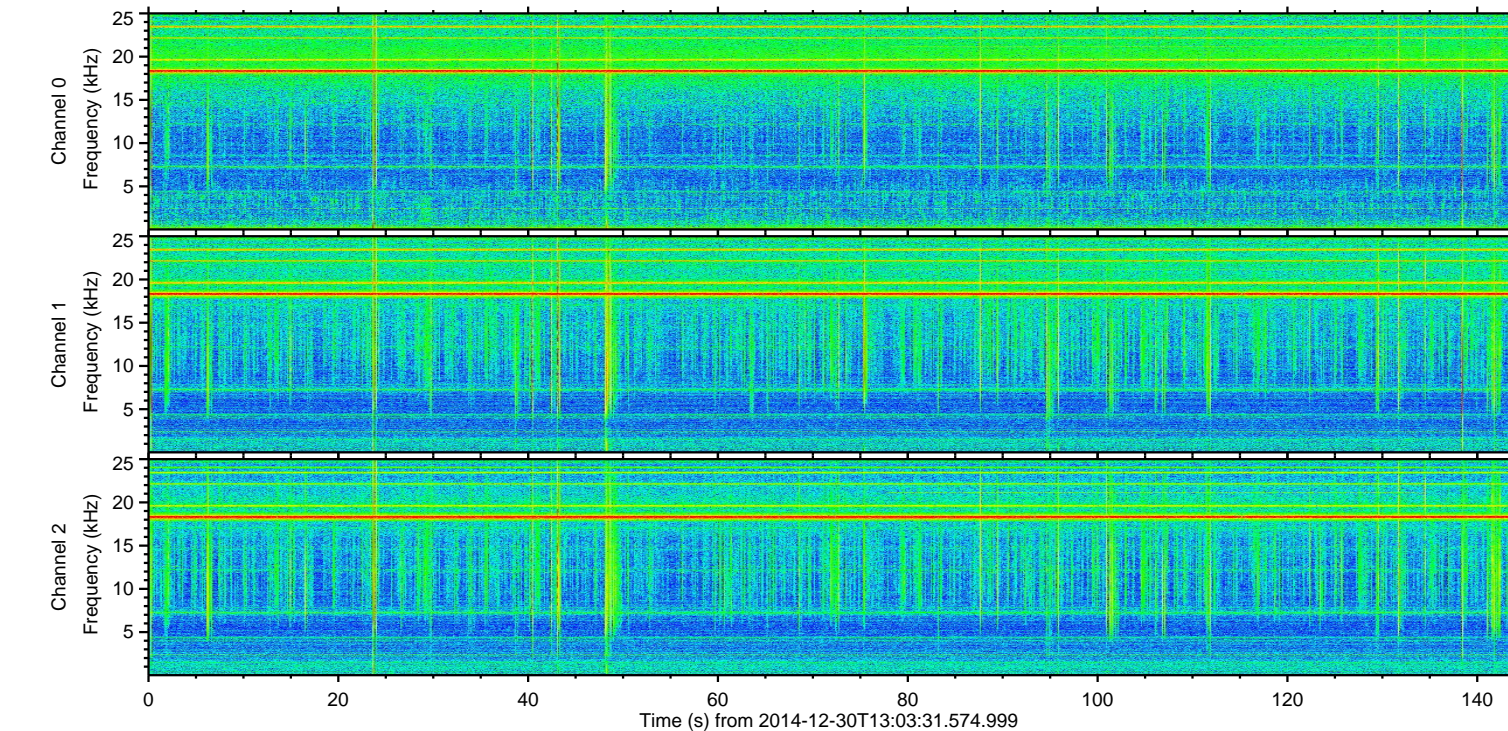
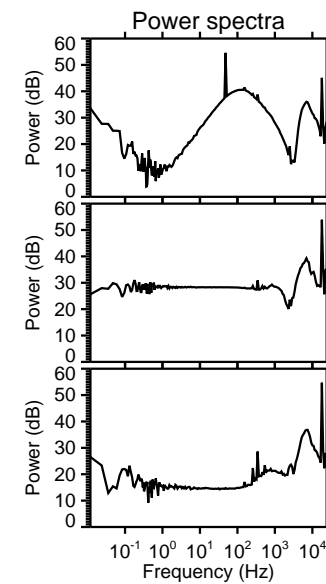
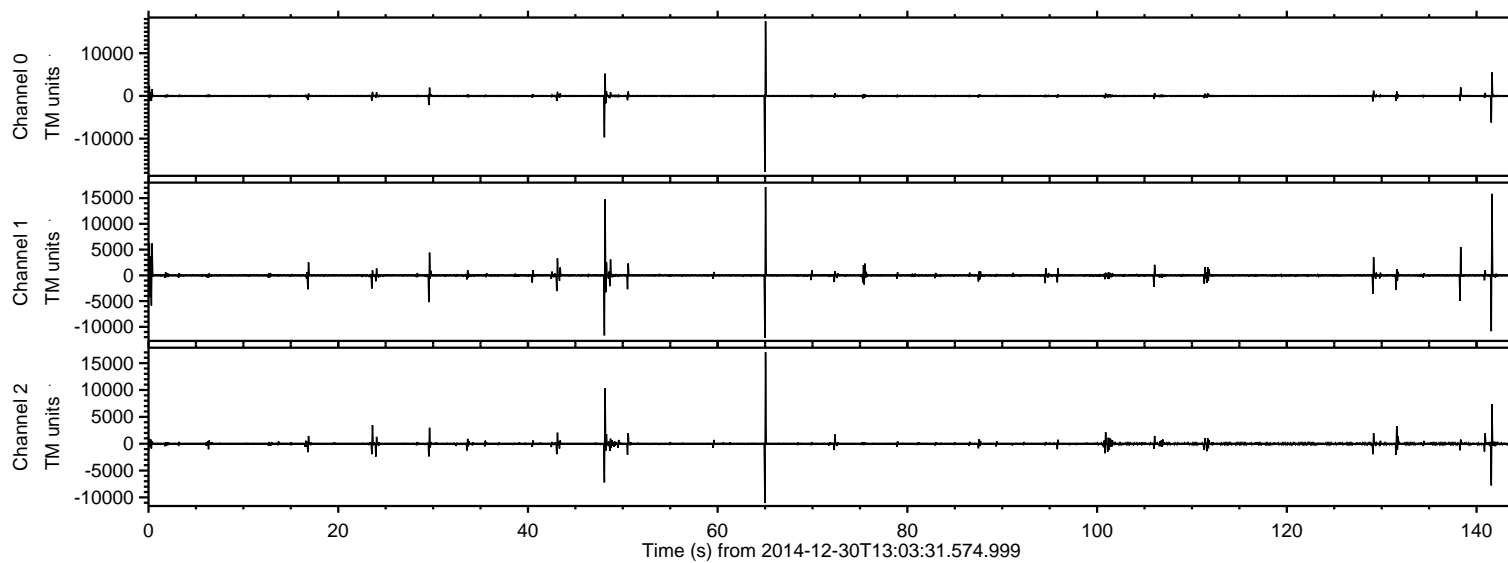
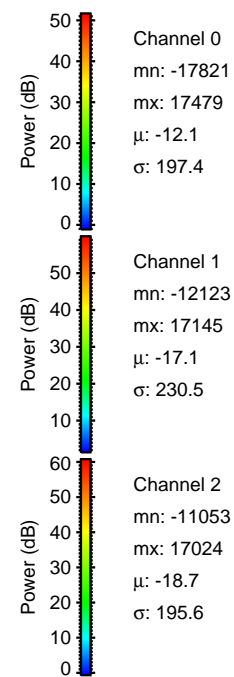
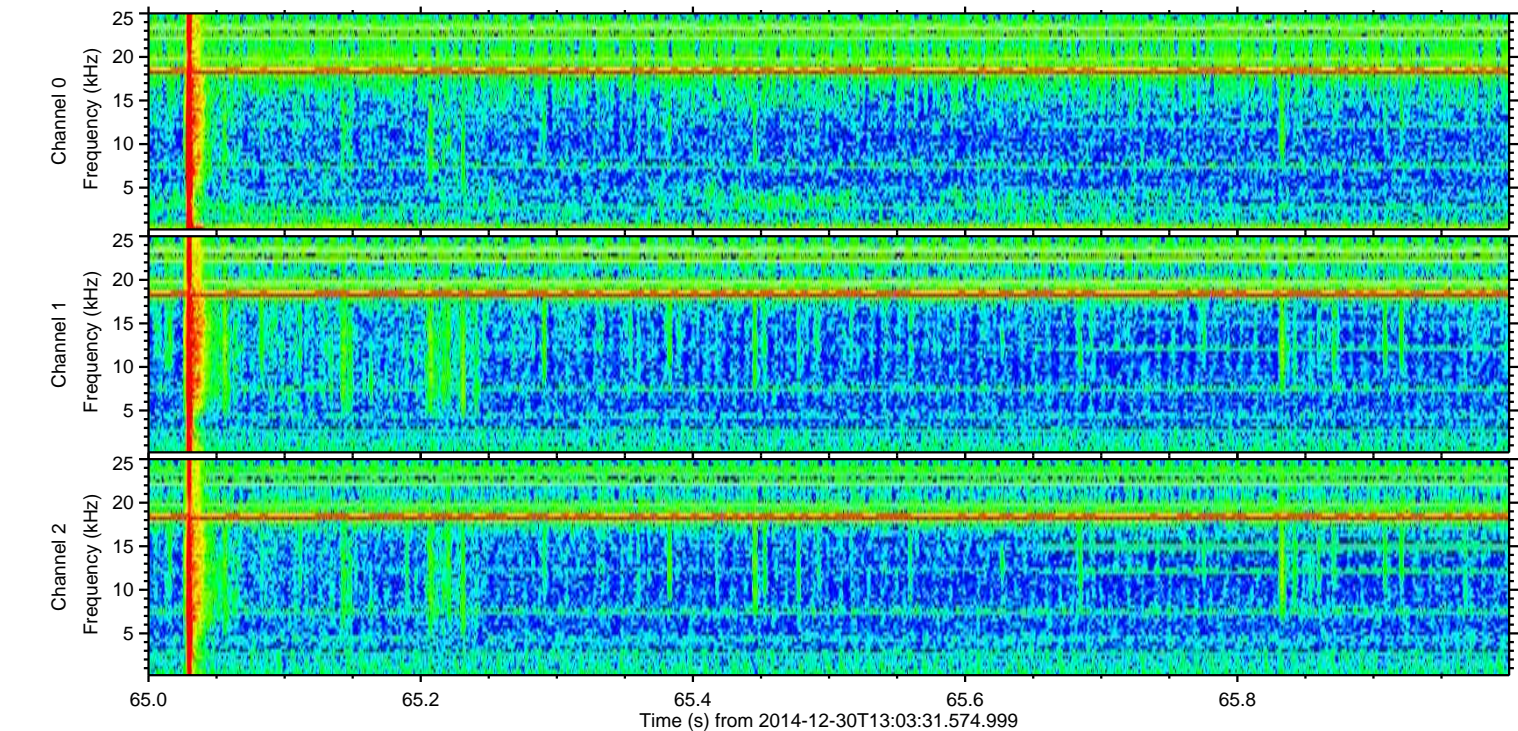
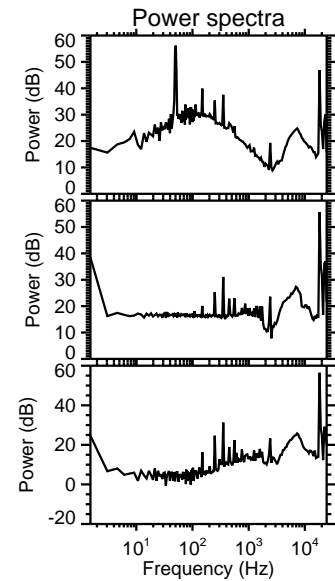
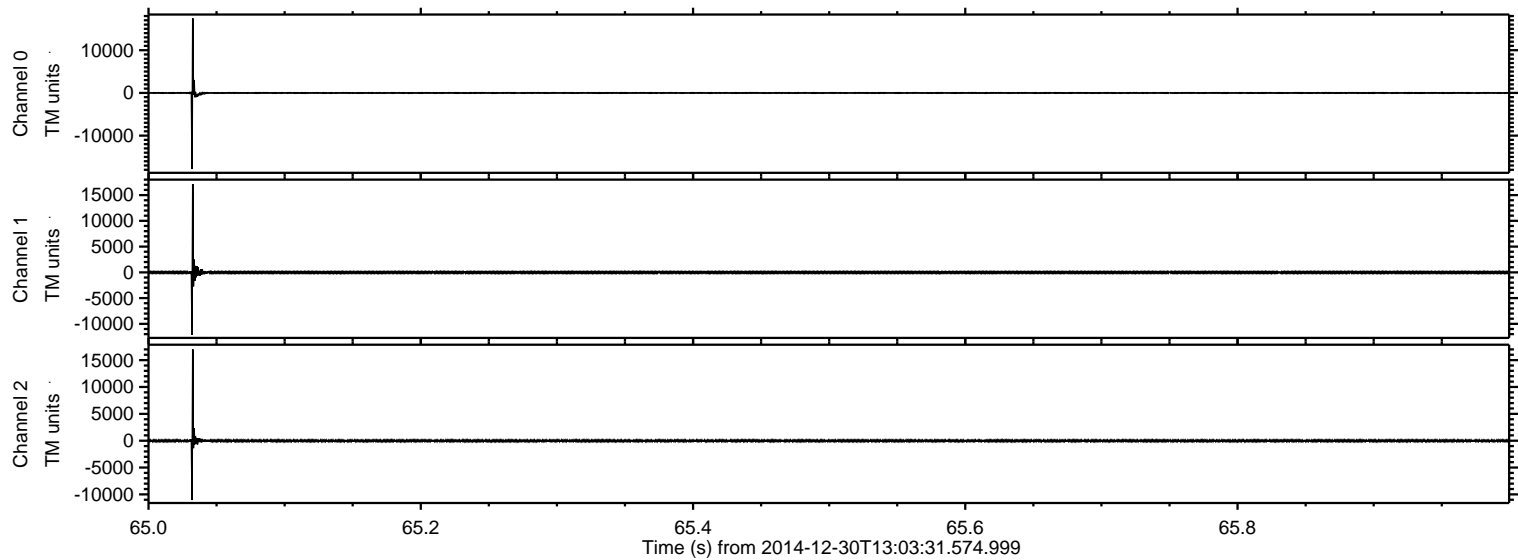

ELMAVAN 3D WAVEFORMS (Measured data sampled at 50 kHz) 49805 packets of 144 samples from 2014-12-30T13:03:31.574.999. Part 142/144

Processed Fri Jan 2 17:57:33 2015 by ELM ver.2012-10-06 from 001__elm20141230_130330__dat00.bin

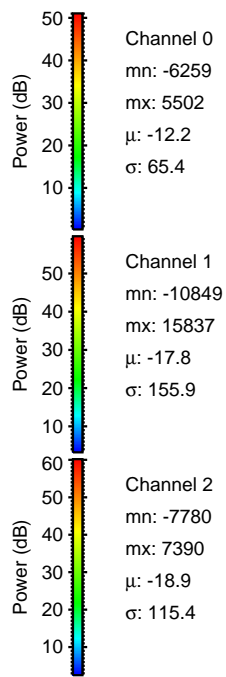
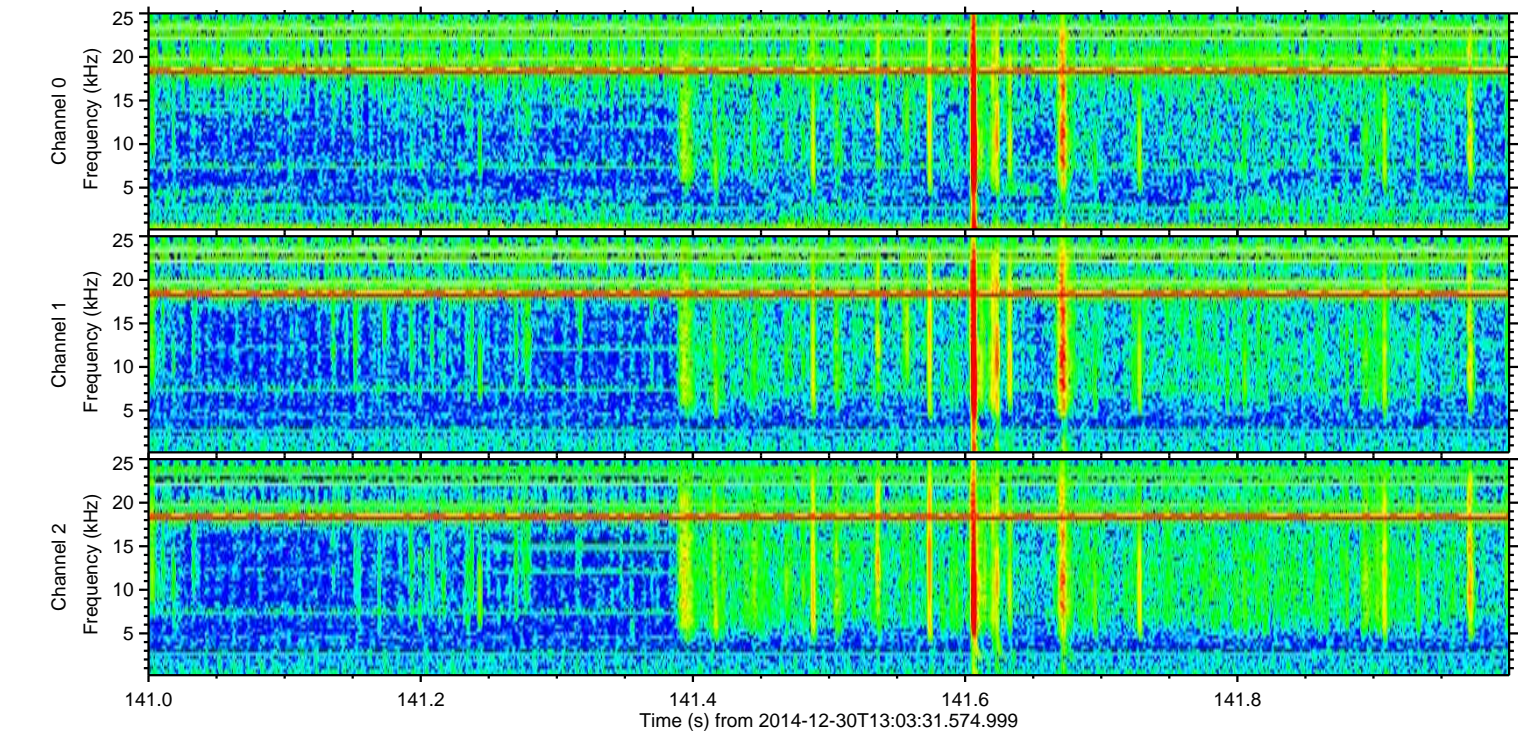
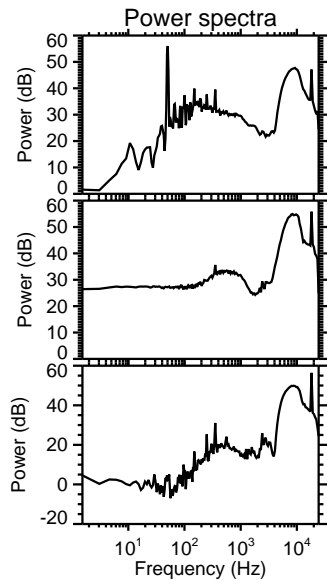
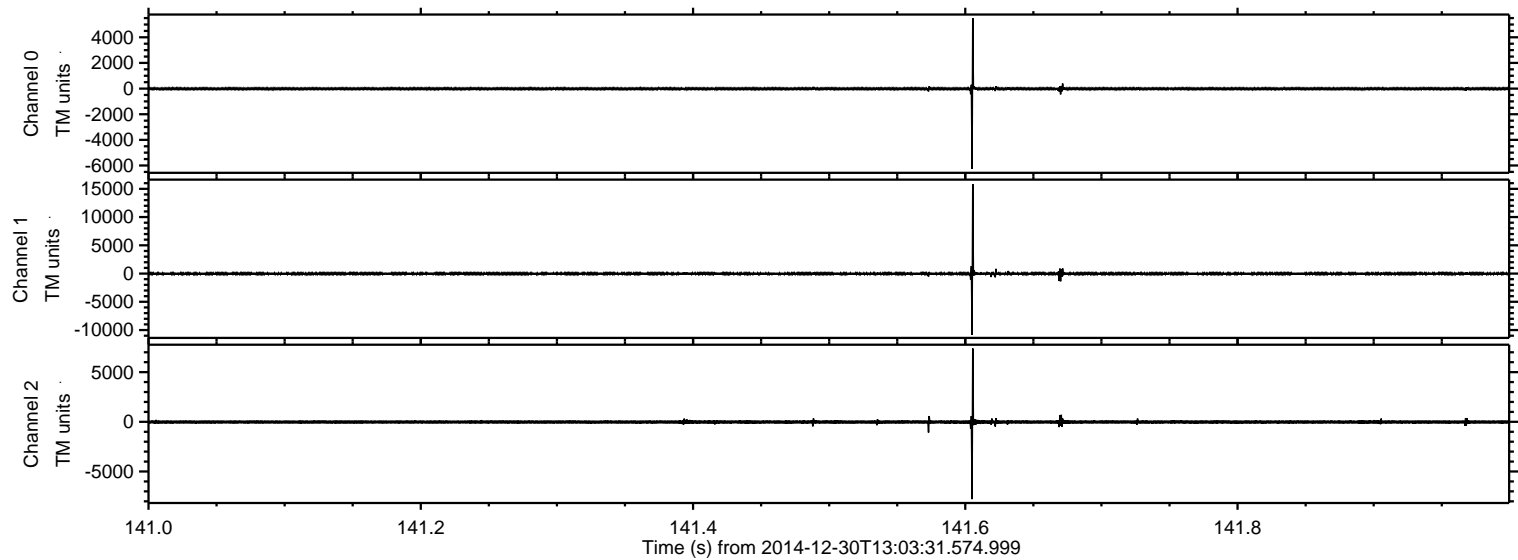

Processed Fri Jan 2 17:57:34 2015 by ELM ver.2012-10-06 from 001__elm20141230_130330__dat00.bin

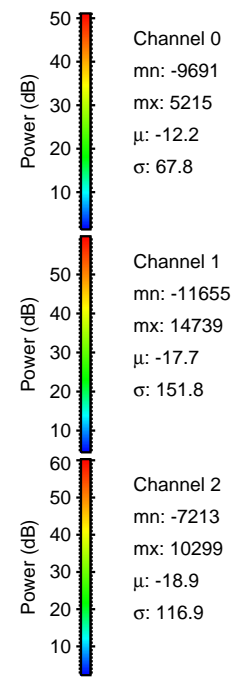
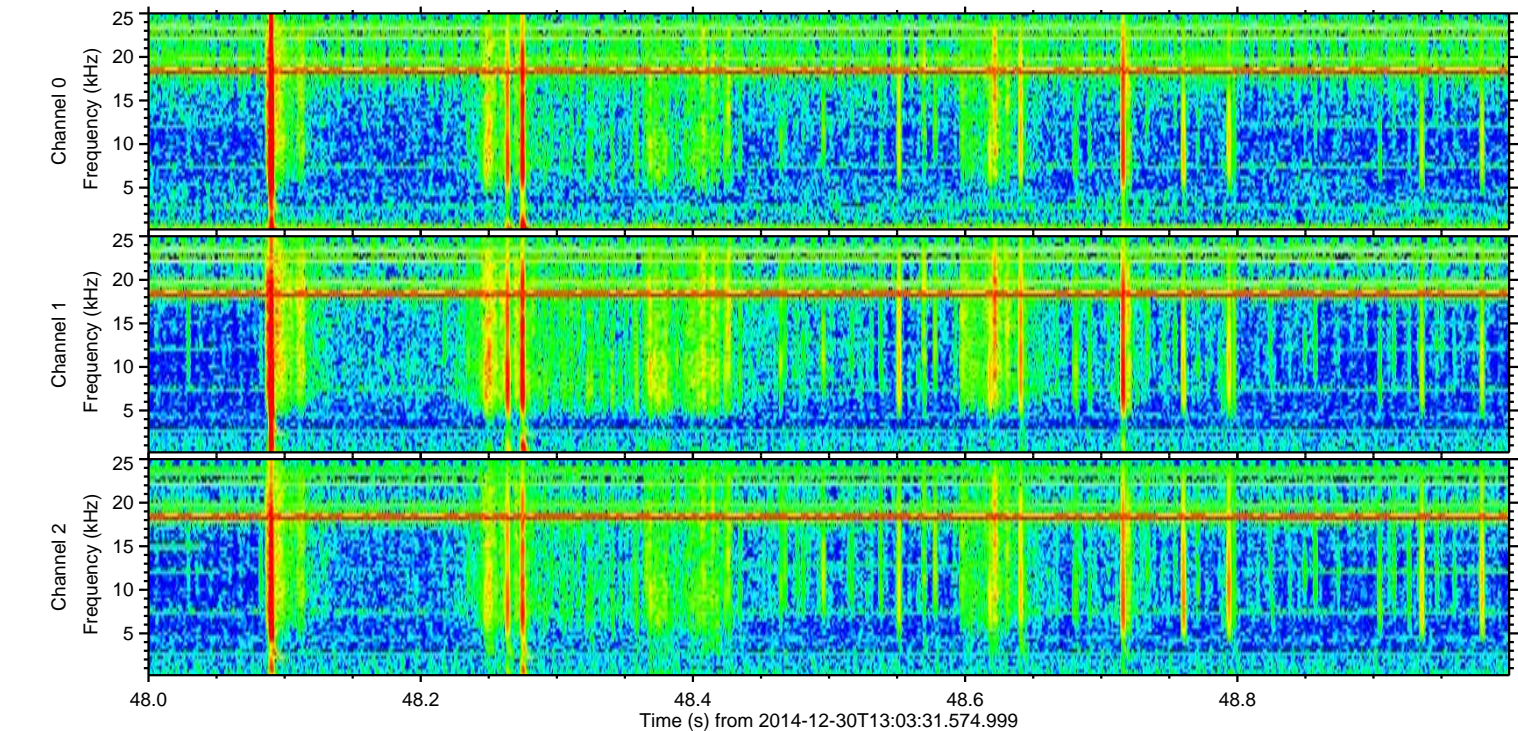
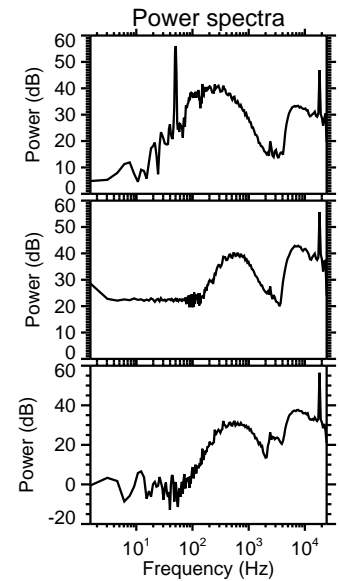
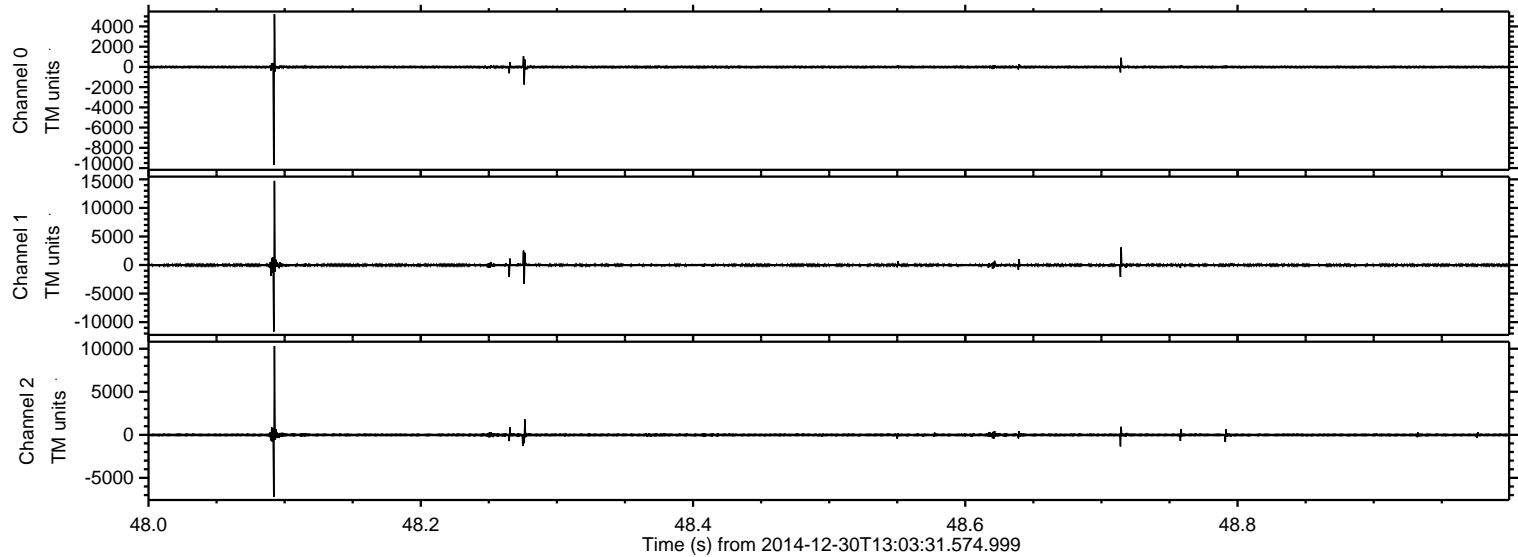

ELMAVAN 3D WAVEFORMS (Measured data sampled at 50 kHz) 49805 packets of 144 samples from 2014-12-30T13:03:31.574.999. Part 1/144

Processed Fri Jan 2 17:57:35 2015 by ELM ver.2012-10-06 from 001__elm20141230_130330__dat00.bin

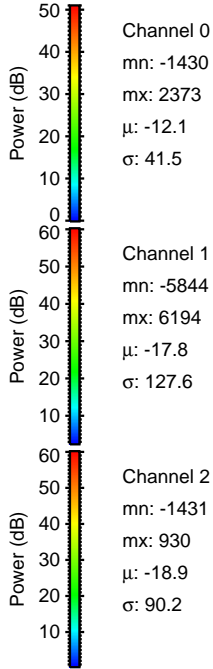
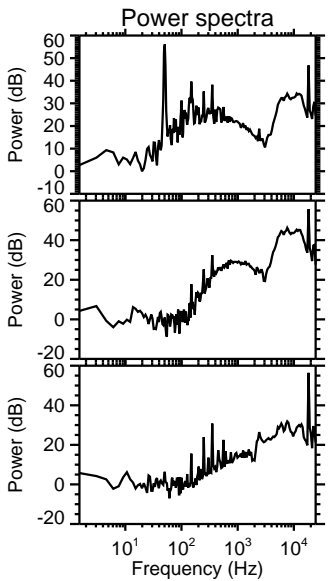
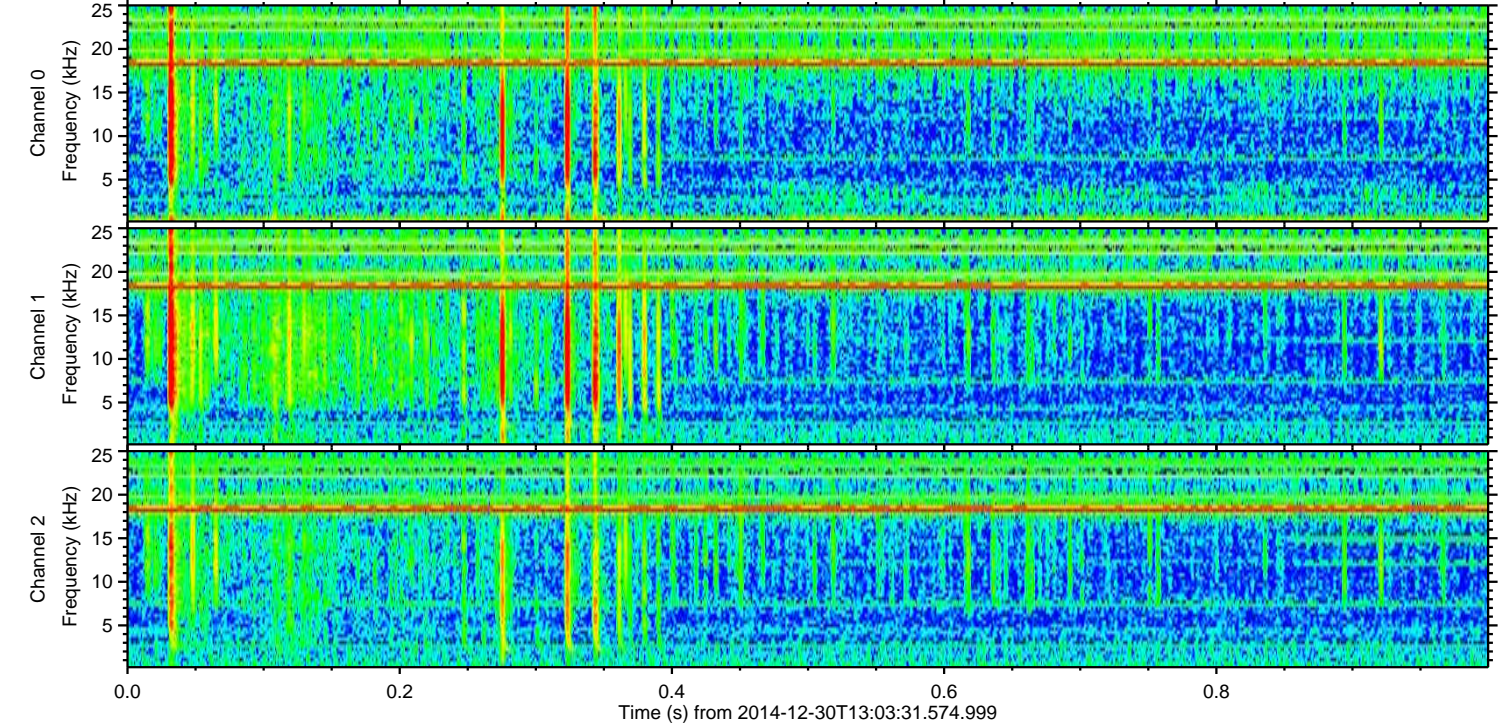
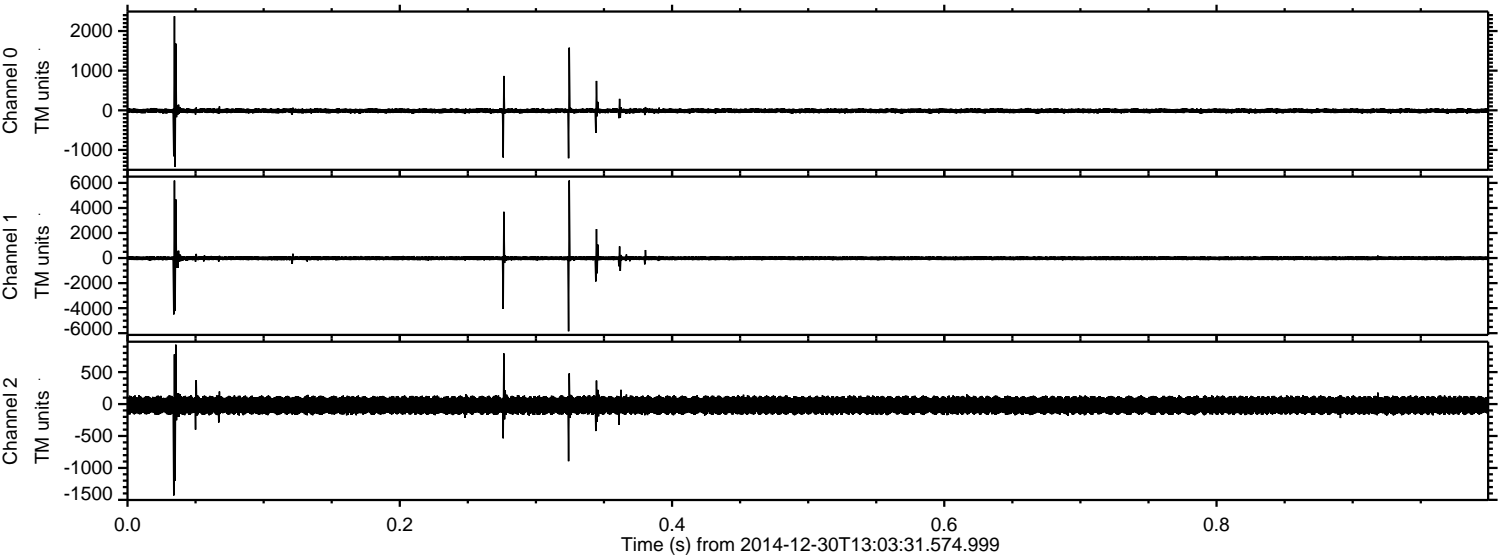

Processed Fri Jan 2 17:57:37 2015 by ELM ver.2012-10-06 from 001__elm20141230_130330__dat00.bin

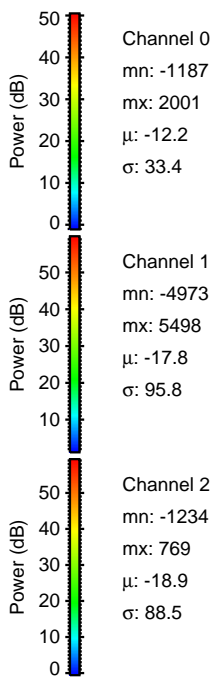
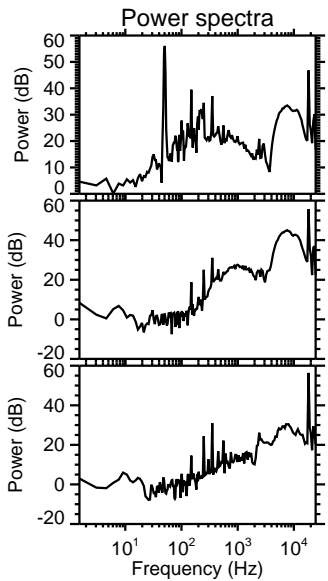
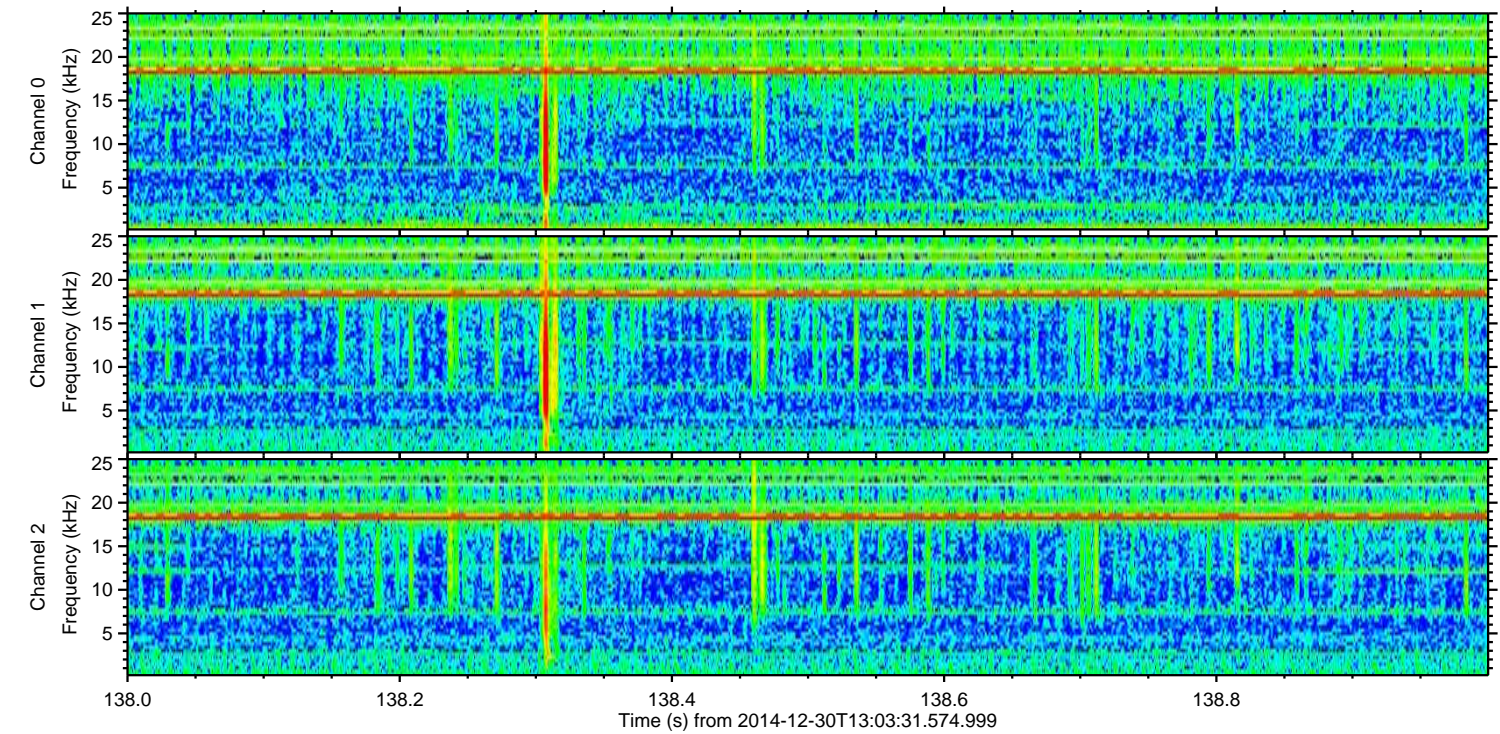
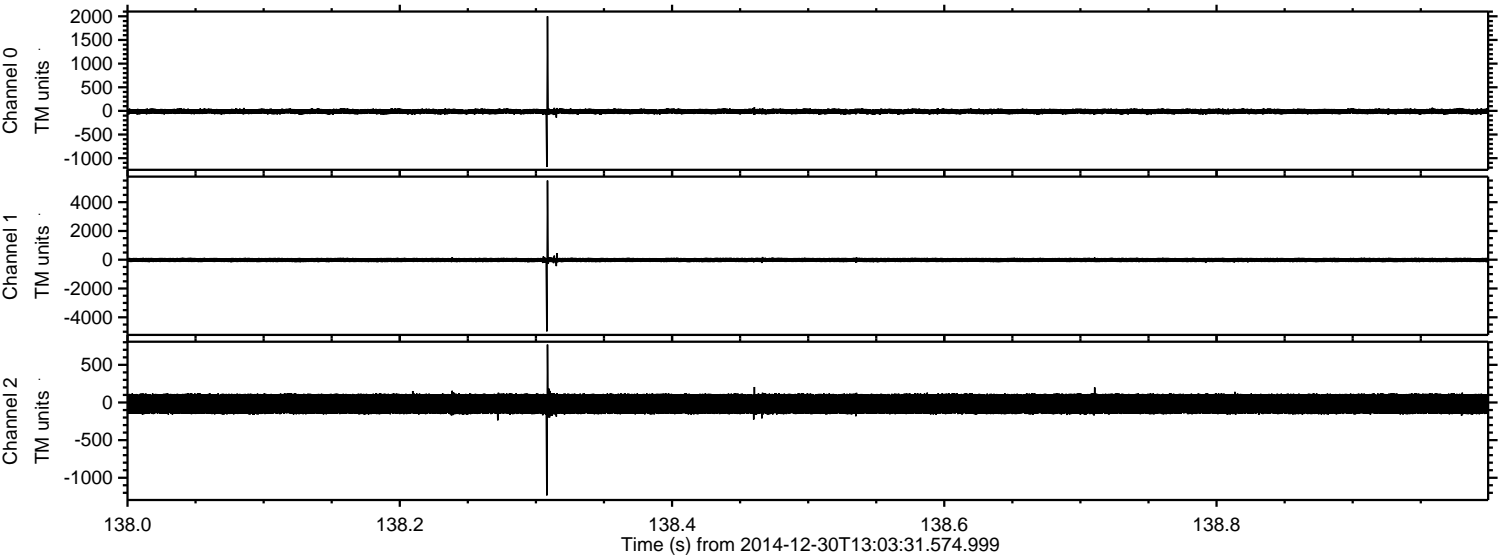

Channel 0
mn: -1187
mx: 2001
 μ : -12.2
 σ : 33.4

Channel 1
mn: -4973
mx: 5498
 μ : -17.8
 σ : 95.8

Channel 2
mn: -1234
mx: 769
 μ : -18.9
 σ : 88.5

ELMAVAN 3D WAVEFORMS (Measured data sampled at 50 kHz) 49805 packets of 144 samples from 2014-12-30T13:03:31.574.999. Part 30/144

Processed Fri Jan 2 17:57:38 2015 by ELM ver.2012-10-06 from 001__elm20141230_130330__dat00.bin

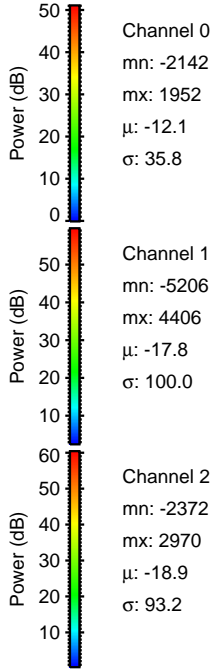
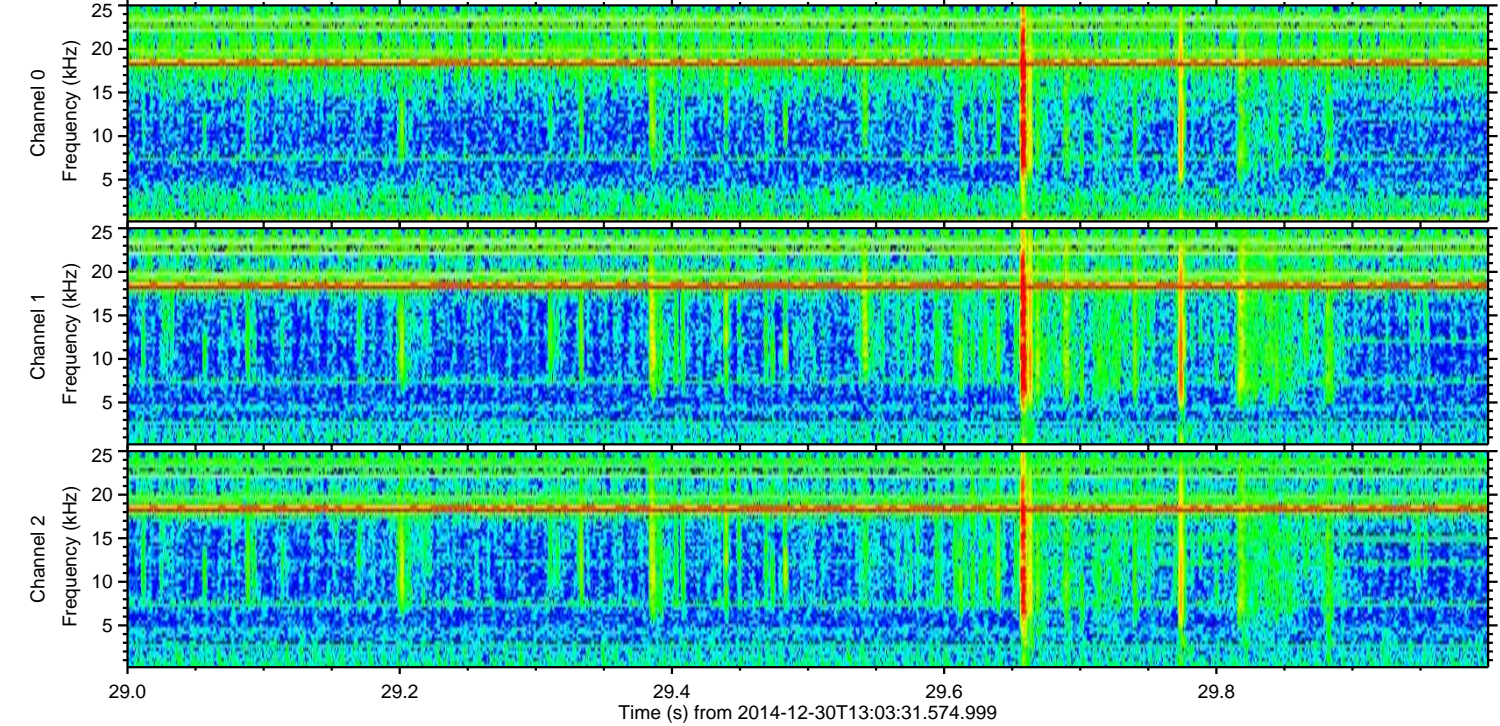
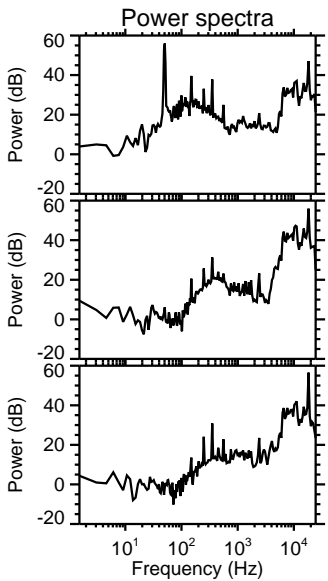
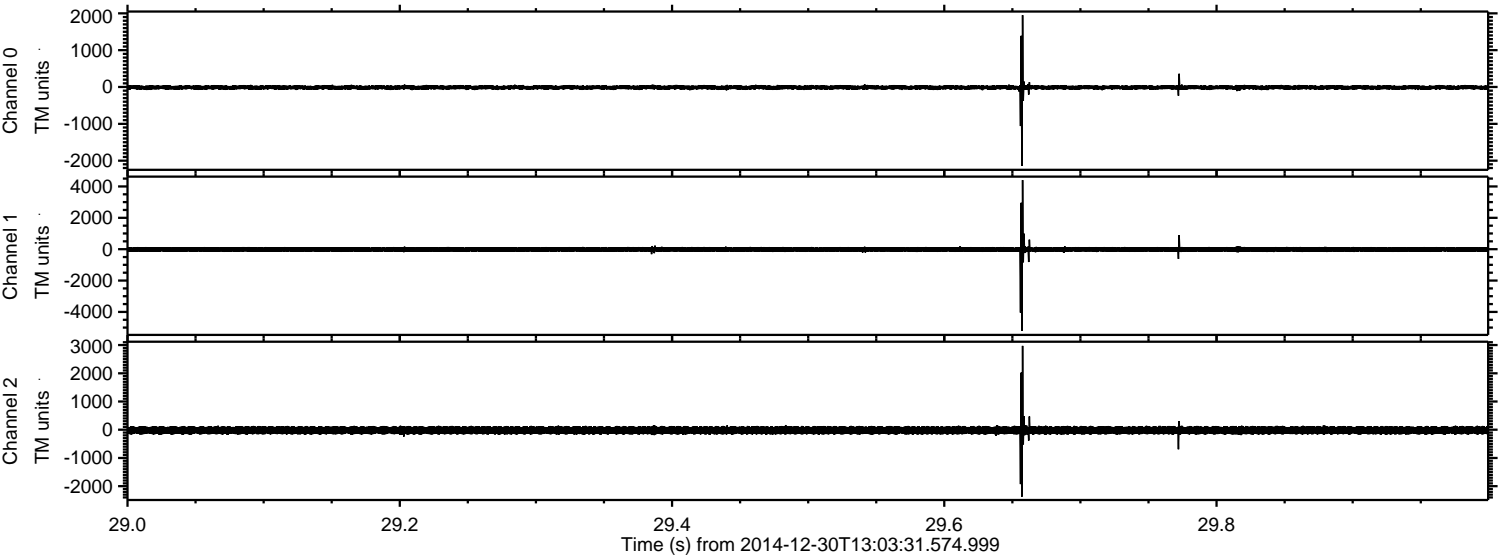

ELMAVAN 3D WAVEFORMS (Measured data sampled at 50 kHz) 49805 packets of 144 samples from 2014-12-30T13:03:31.574.999. Part 130/144

Processed Fri Jan 2 17:57:39 2015 by ELM ver.2012-10-06 from 001__elm20141230_130330__dat00.bin

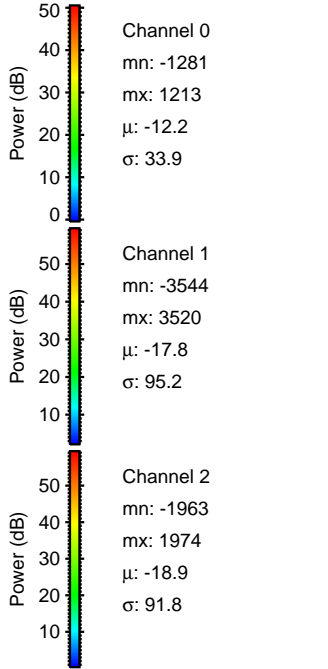
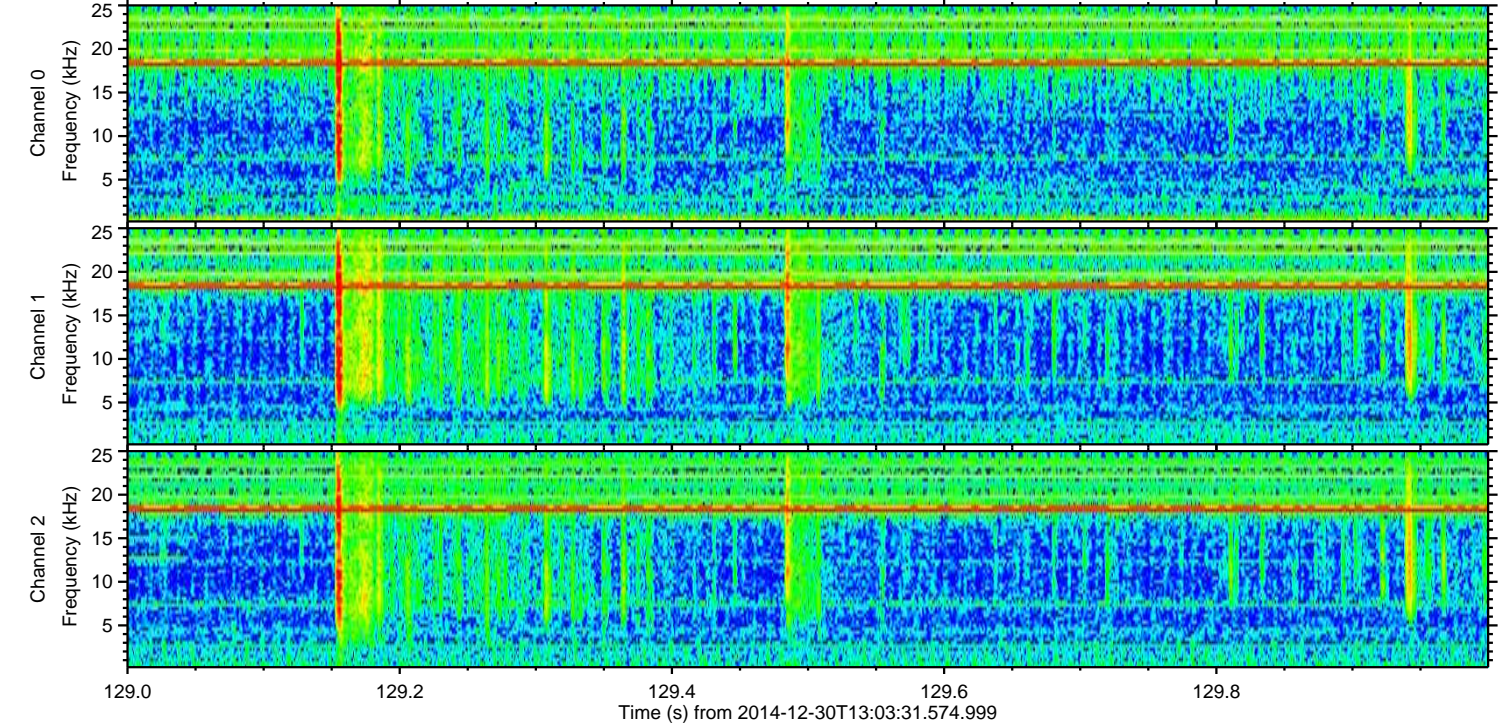
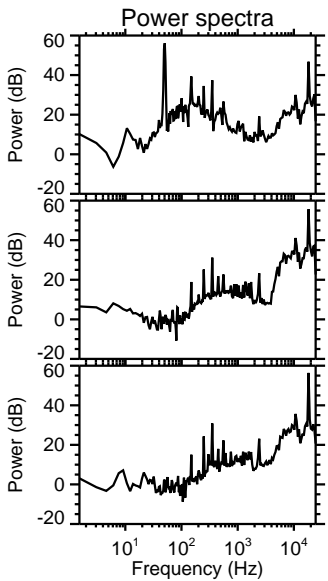
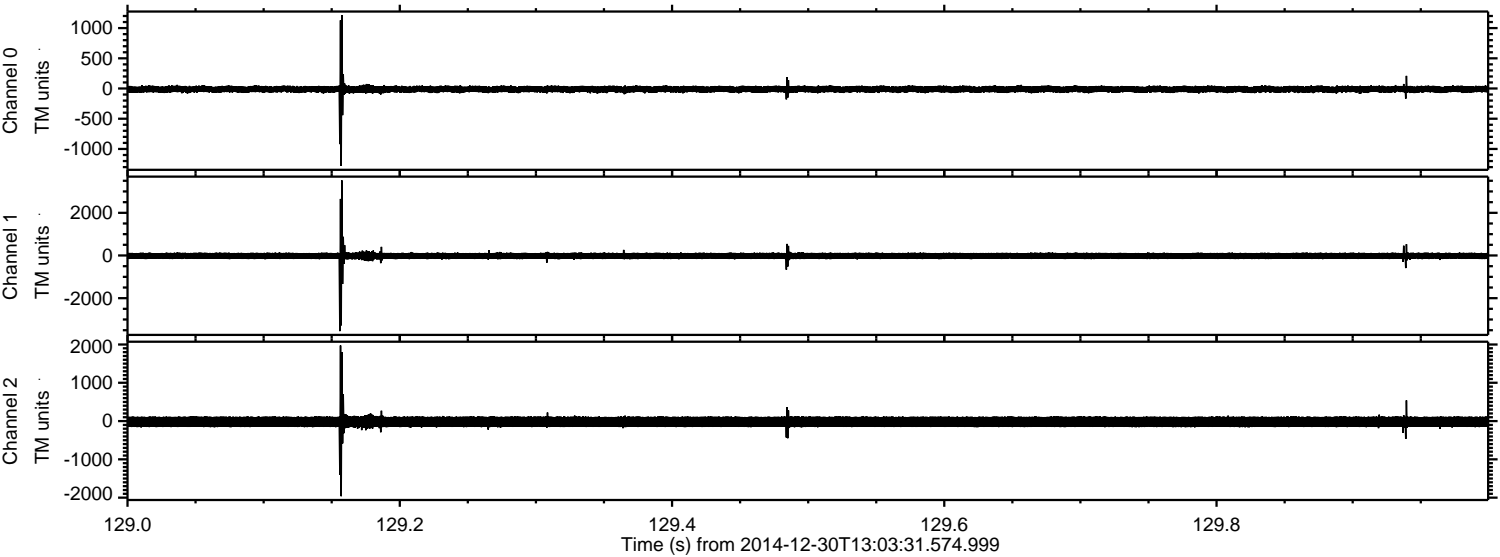

Processed Fri Jan 2 17:57:40 2015 by ELM ver.2012-10-06 from 001__elm20141230_130330__dat00.bin

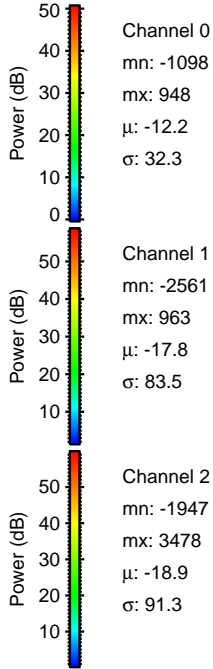
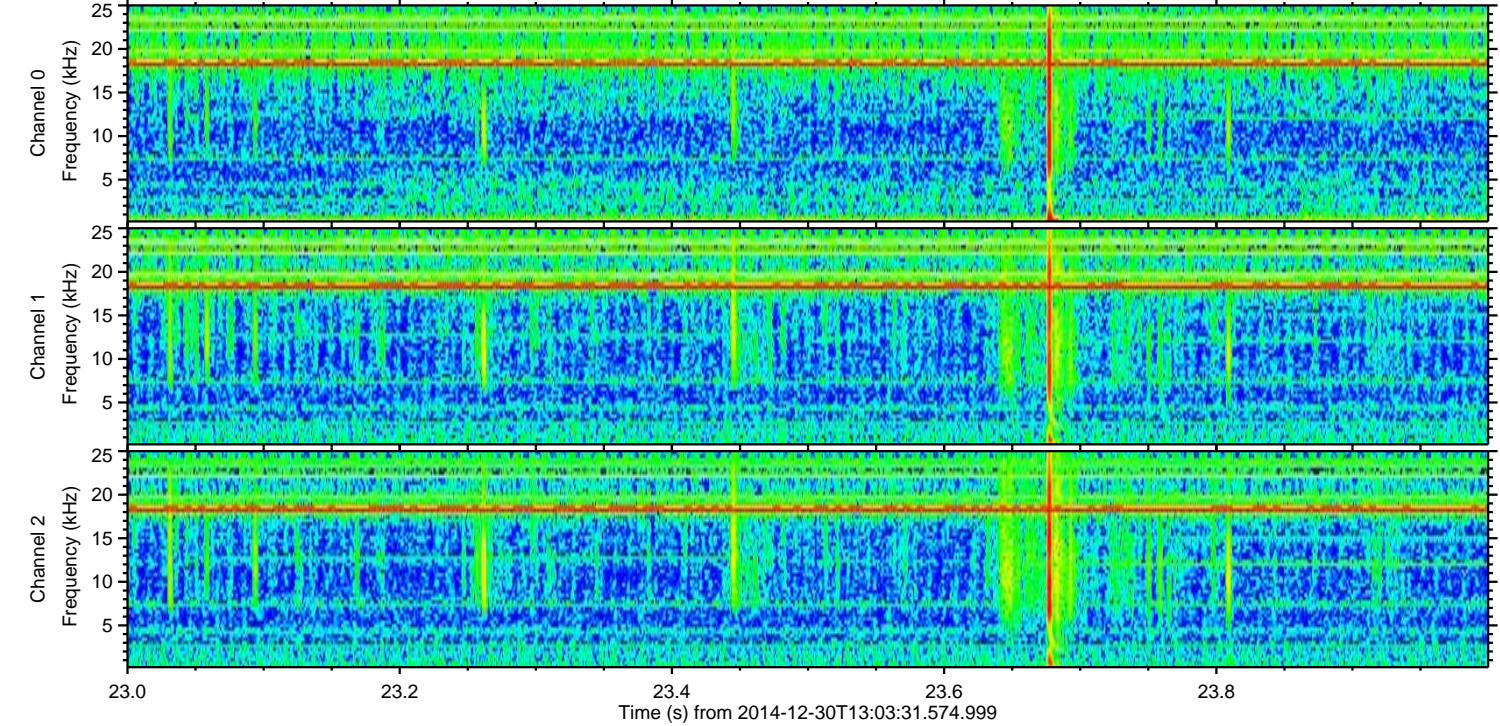
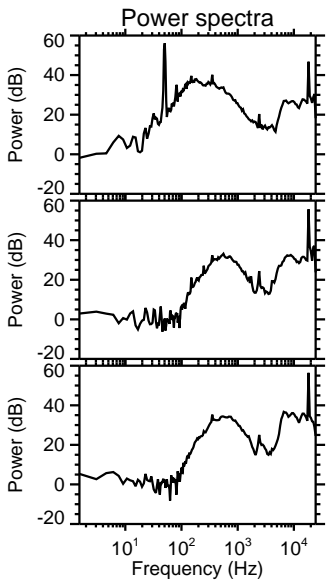
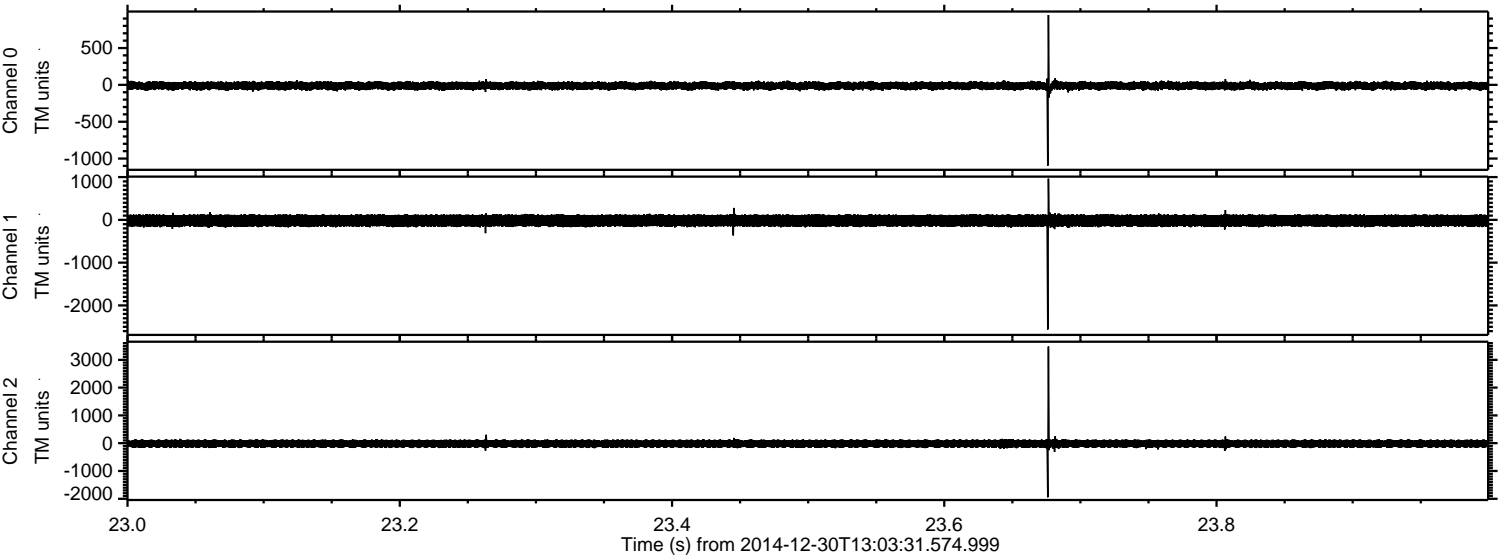

Processed Fri Jan 2 17:57:41 2015 by ELM ver.2012-10-06 from 001__elm20141230_130330__dat00.bin

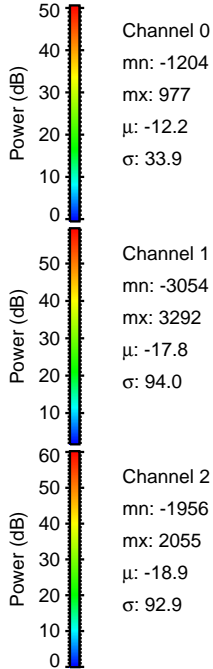
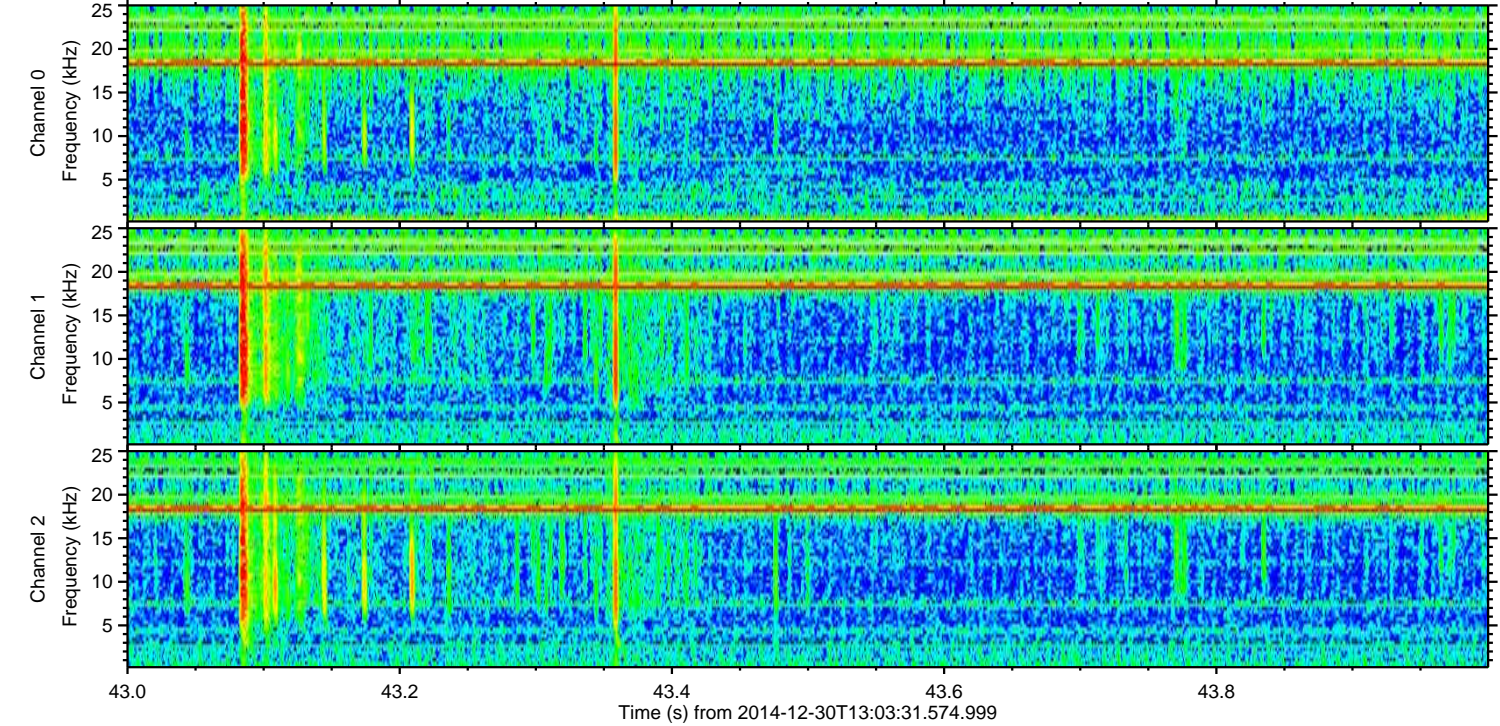
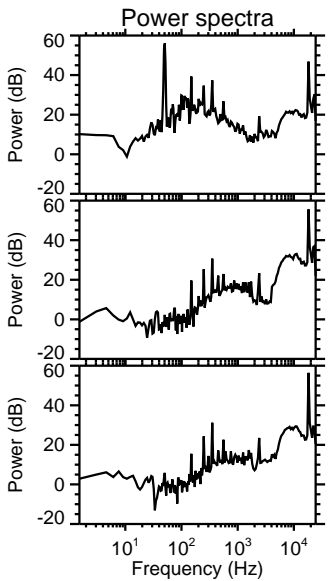
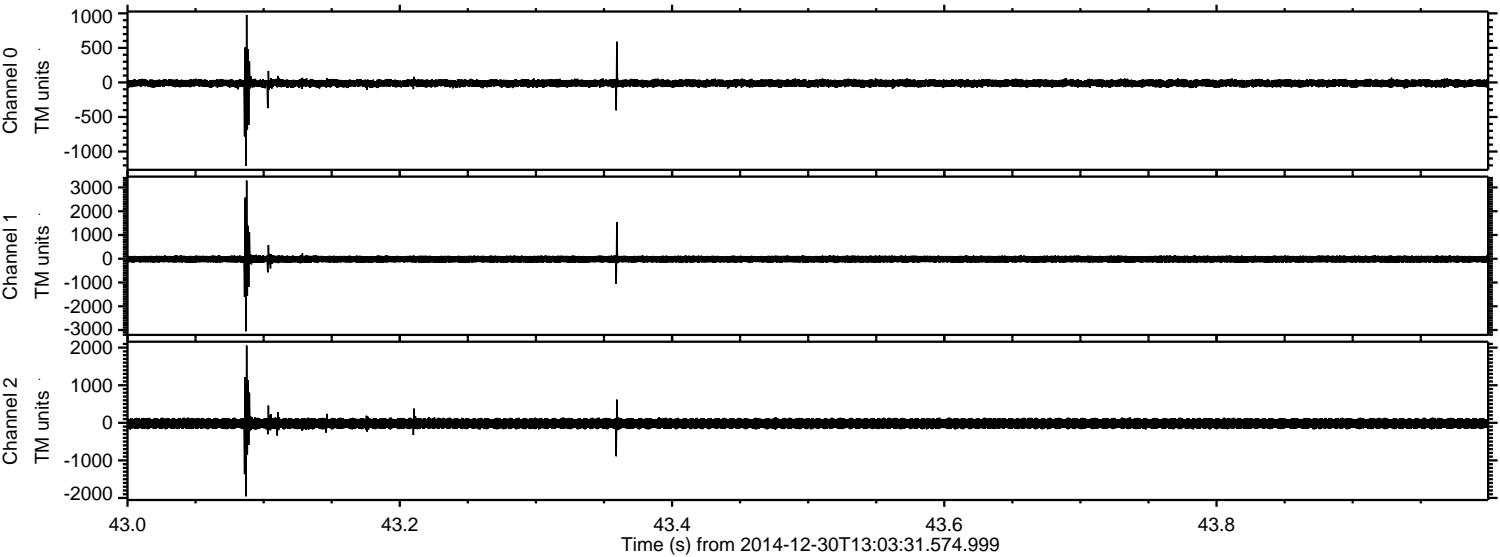

Channel 0
mn: -1204
mx: 977
 μ : -12.2
 σ : 33.9

Channel 1
mn: -3054
mx: 3292
 μ : -17.8
 σ : 94.0

Channel 2
mn: -1956
mx: 2055
 μ : -18.9
 σ : 92.9

Processed Fri Jan 2 17:57:43 2015 by ELM ver.2012-10-06 from 001__elm20141230_130330__dat00.bin

