

ELMAVAN 3D WAVEFORMS (Measured data sampled at 50 kHz) 49808 packets of 144 samples from 2014-12-30T11:23:28.437.999.

Processed Fri Jan 2 17:32:41 2015 by ELM ver.2012-10-06 from 001__elm20141230_112327__dat00.bin

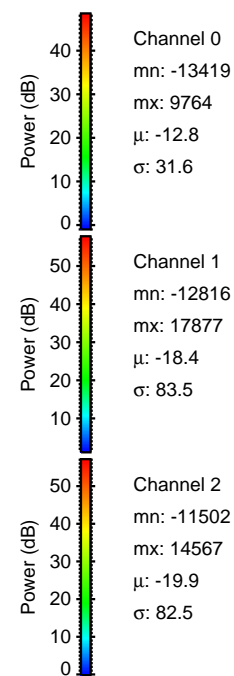

Processed Fri Jan 2 17:32:53 2015 by ELM ver.2012-10-06 from 001__elm20141230_112327__dat00.bin

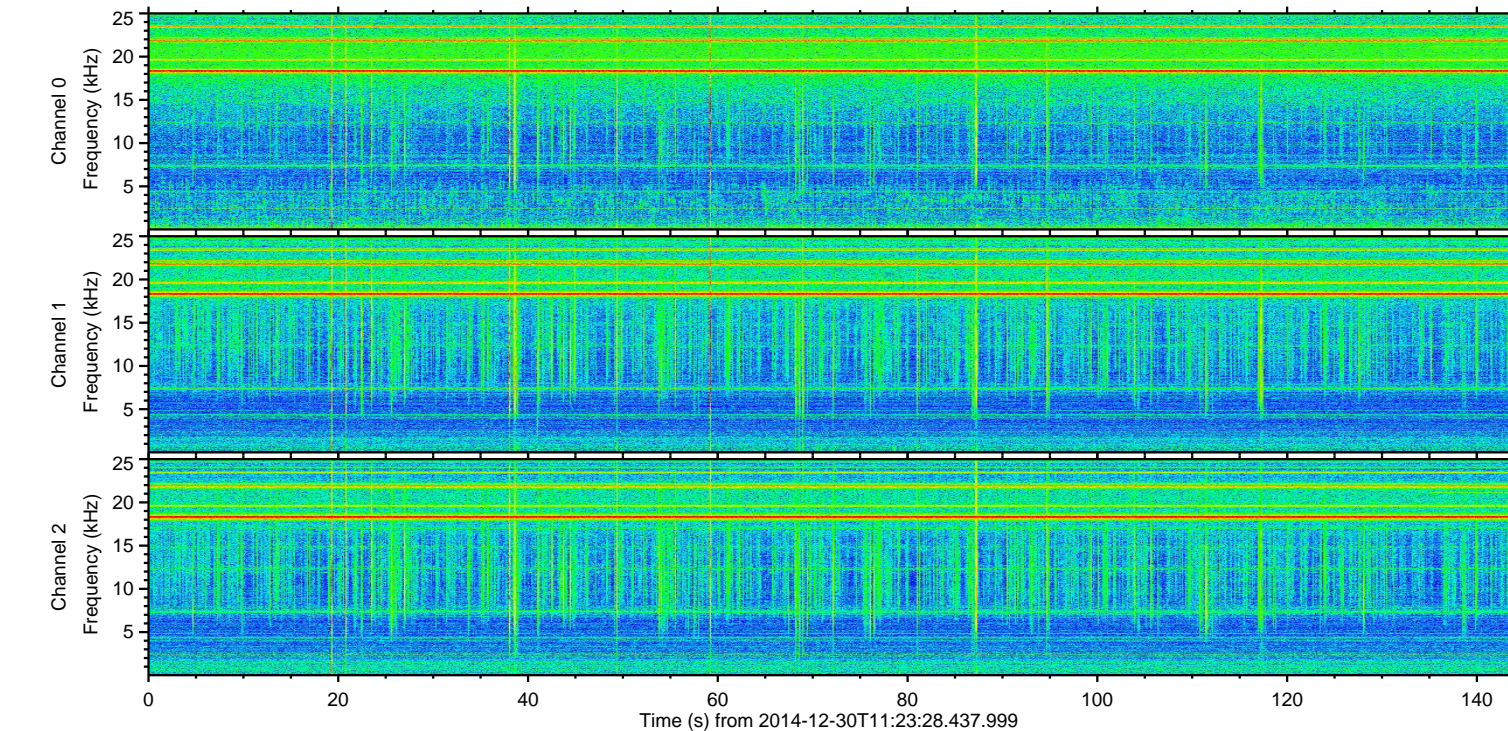
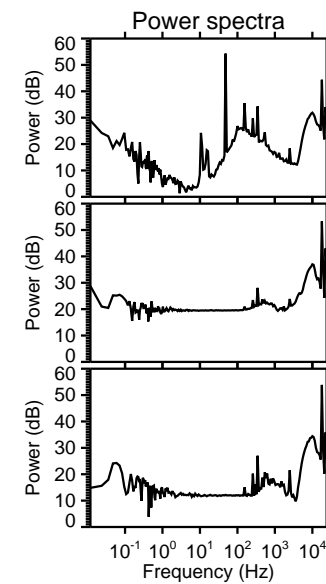
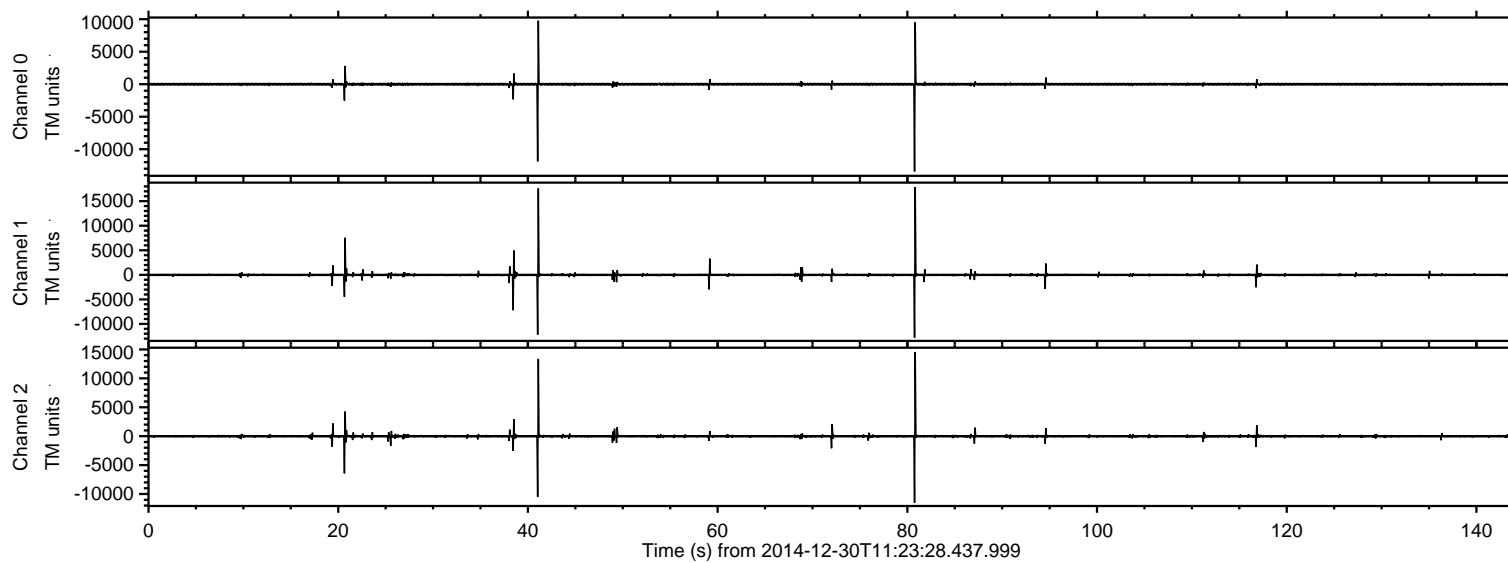
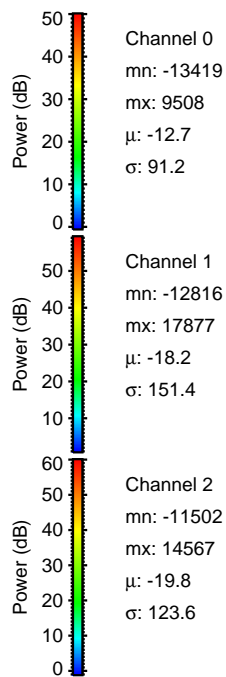
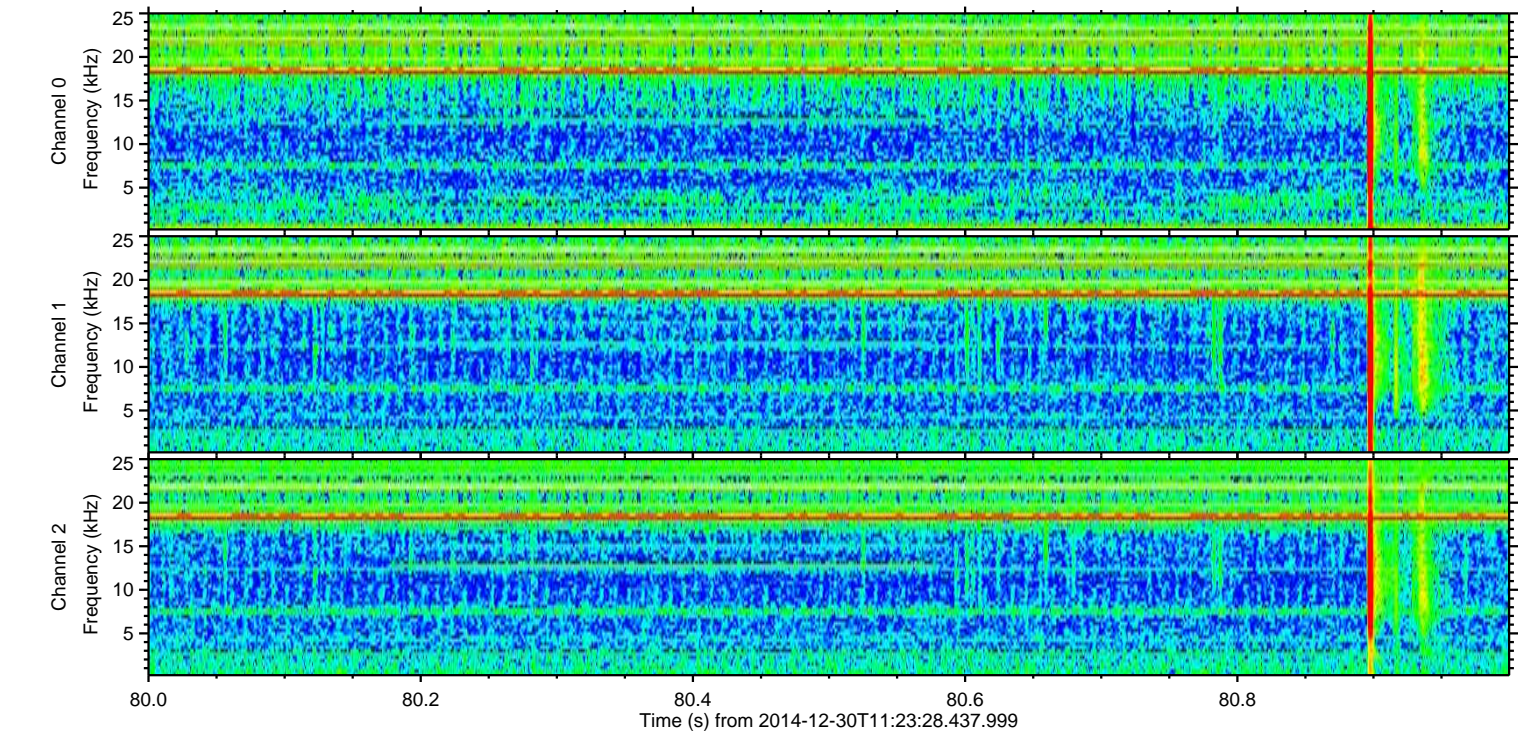
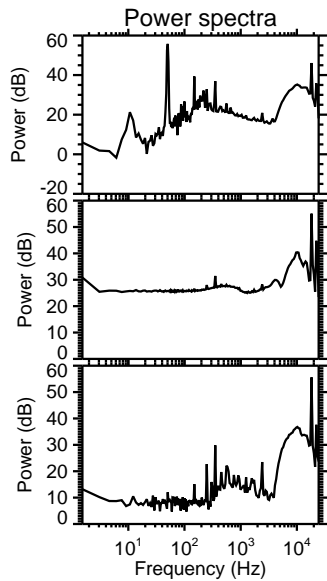
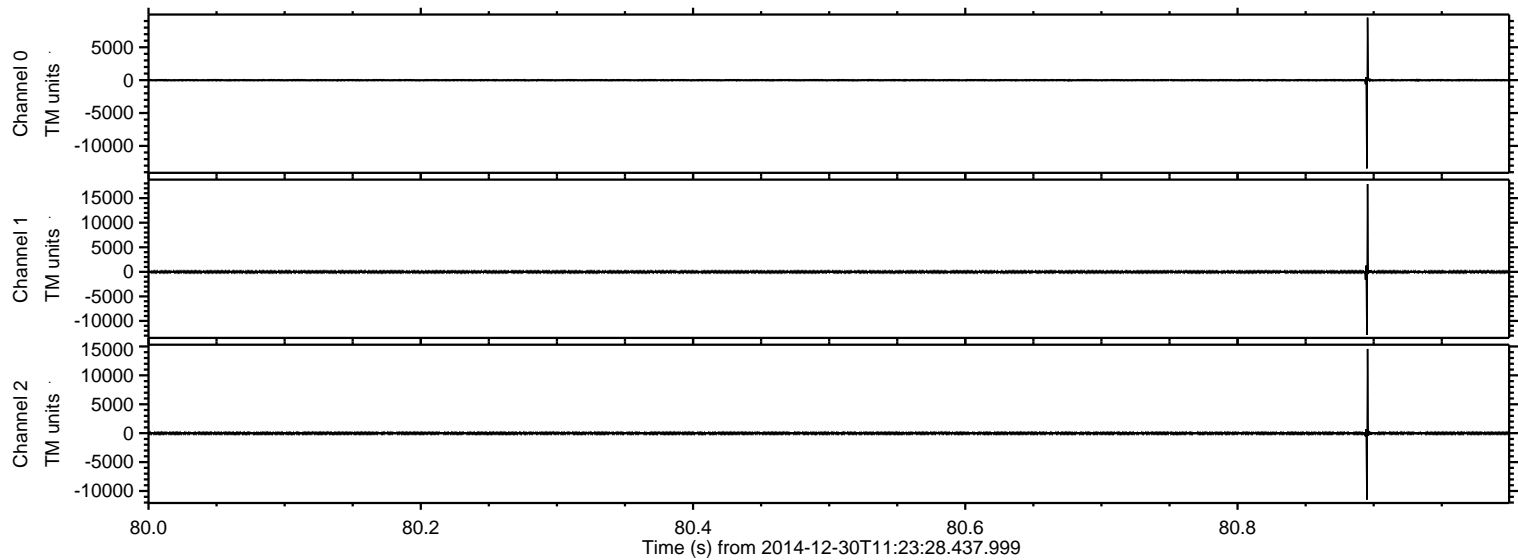

Processed Fri Jan 2 17:32:54 2015 by ELM ver.2012-10-06 from 001__elm20141230_112327__dat00.bin

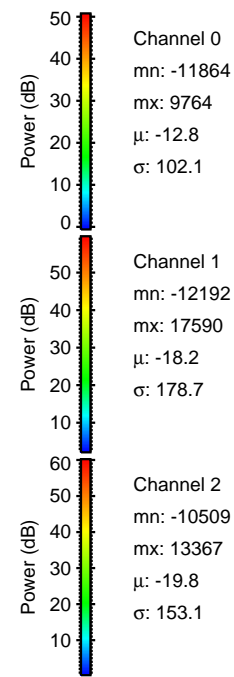
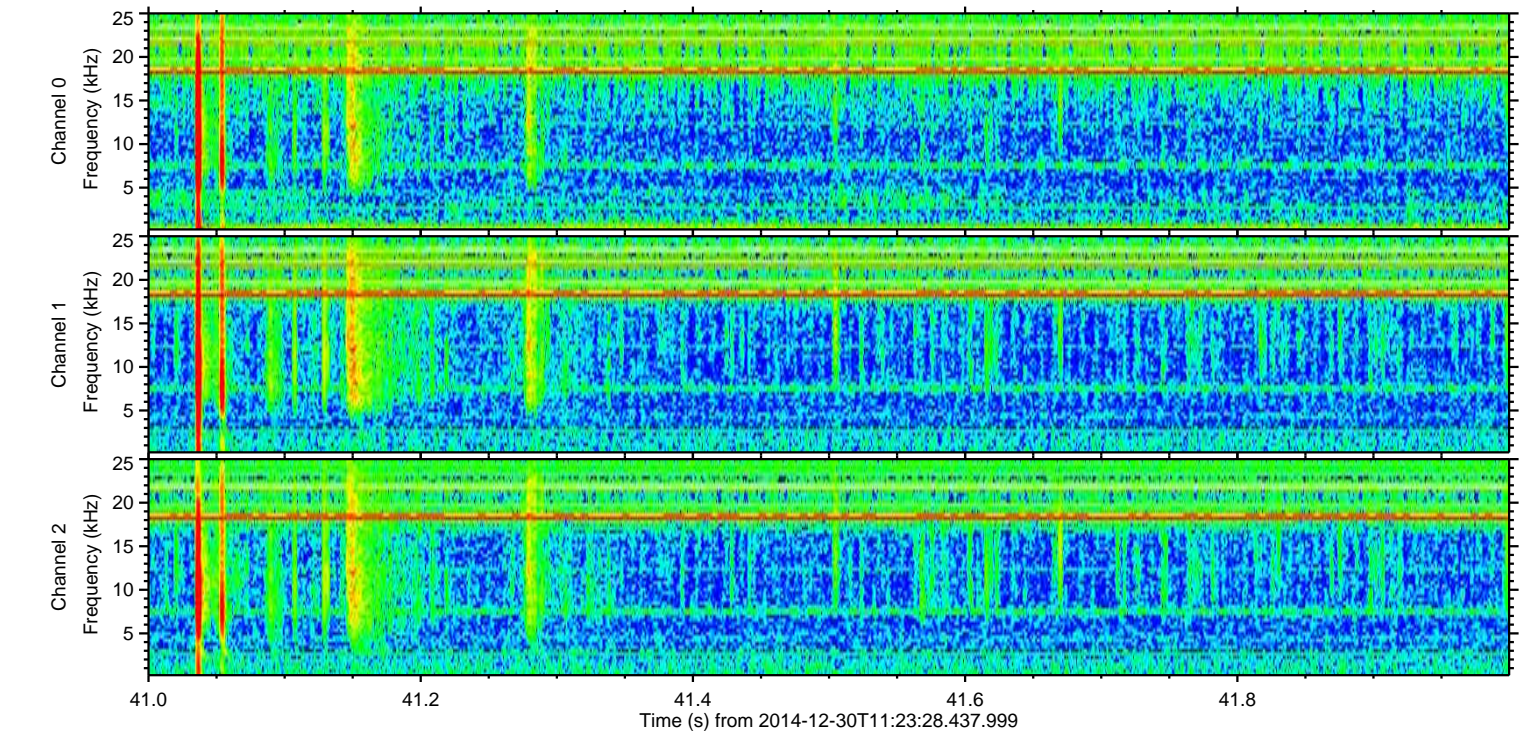
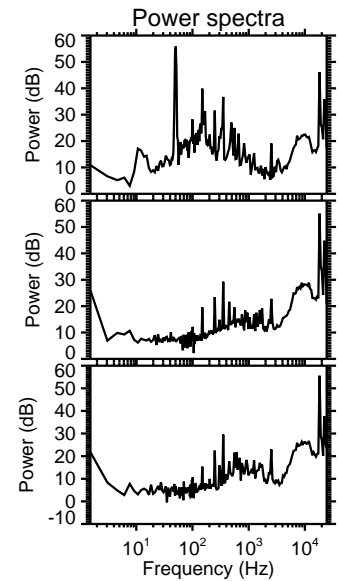
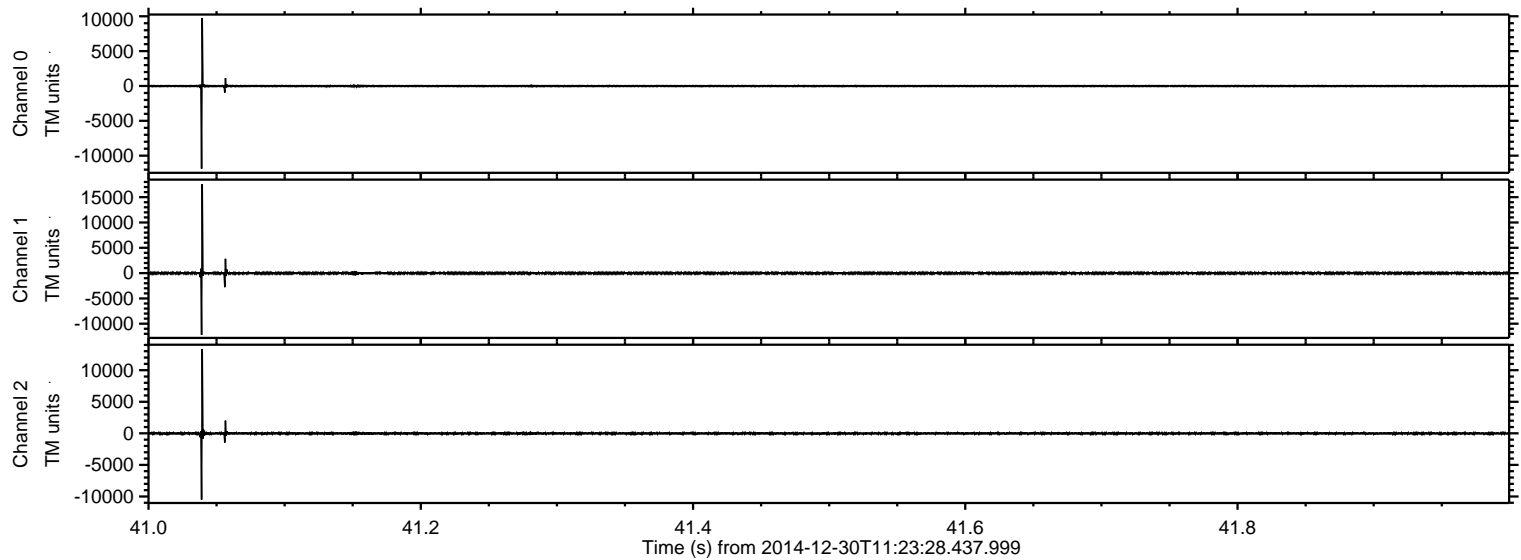

Processed Fri Jan 2 17:32:55 2015 by ELM ver.2012-10-06 from 001__elm20141230_112327__dat00.bin

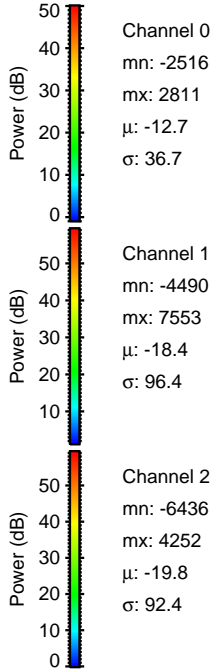
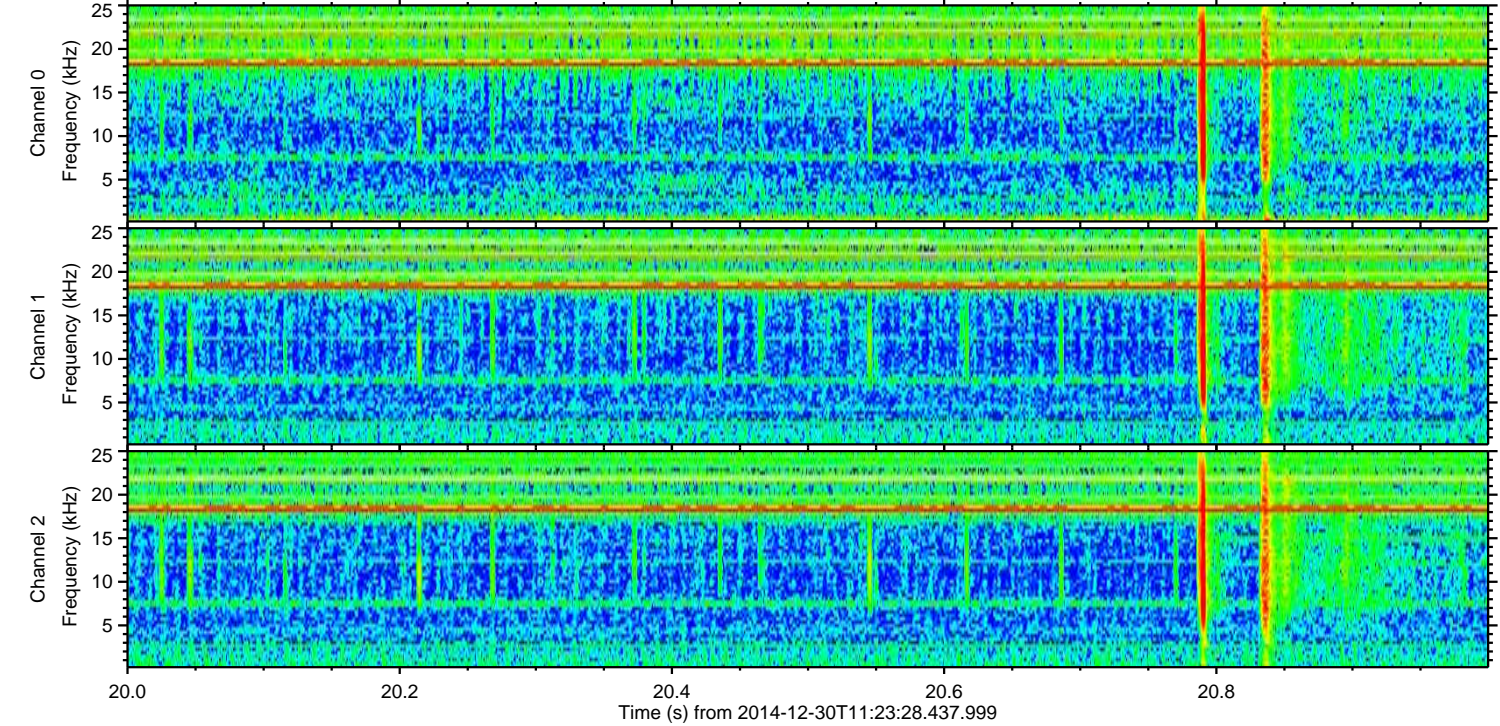
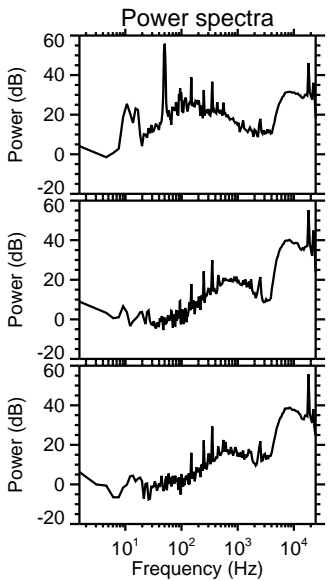
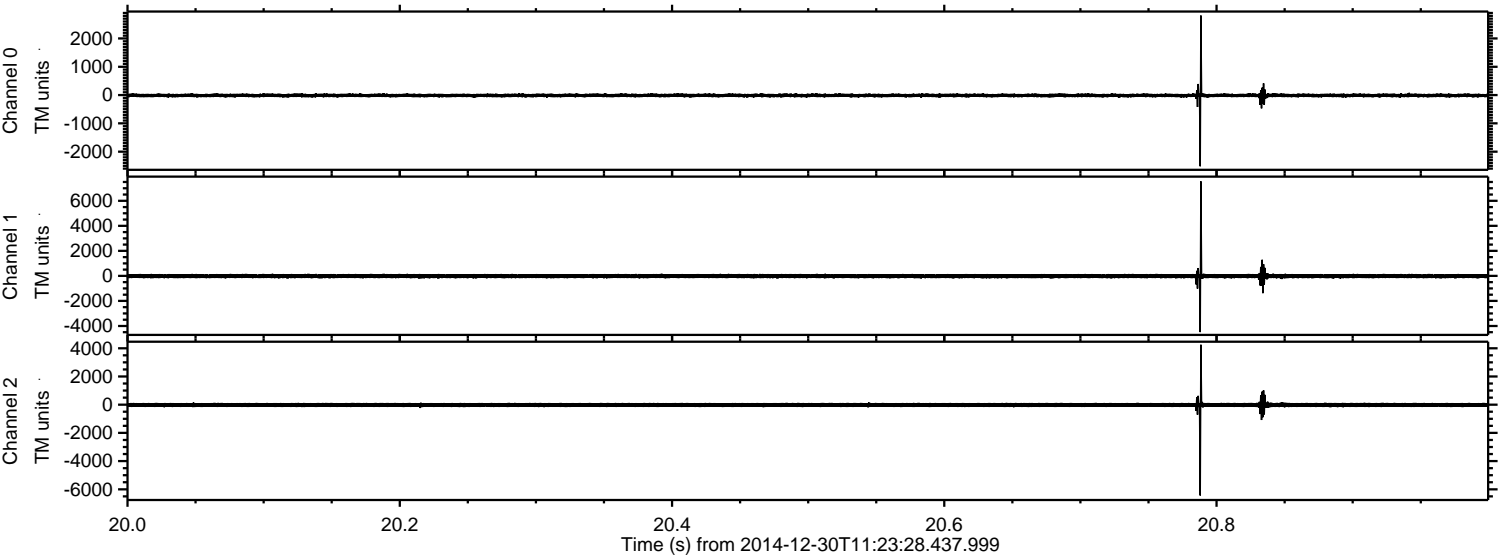

Channel 0
mn: -2516
mx: 2811
 μ : -12.7
 σ : 36.7

Channel 1
mn: -4490
mx: 7553
 μ : -18.4
 σ : 96.4

Channel 2
mn: -6436
mx: 4252
 μ : -19.8
 σ : 92.4

Processed Fri Jan 2 17:32:56 2015 by ELM ver.2012-10-06 from 001__elm20141230_112327__dat00.bin

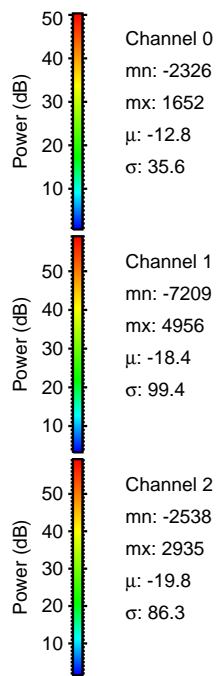
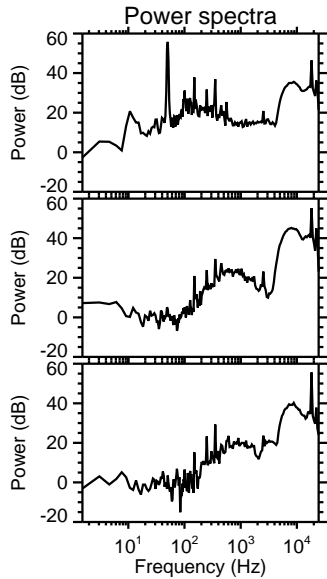
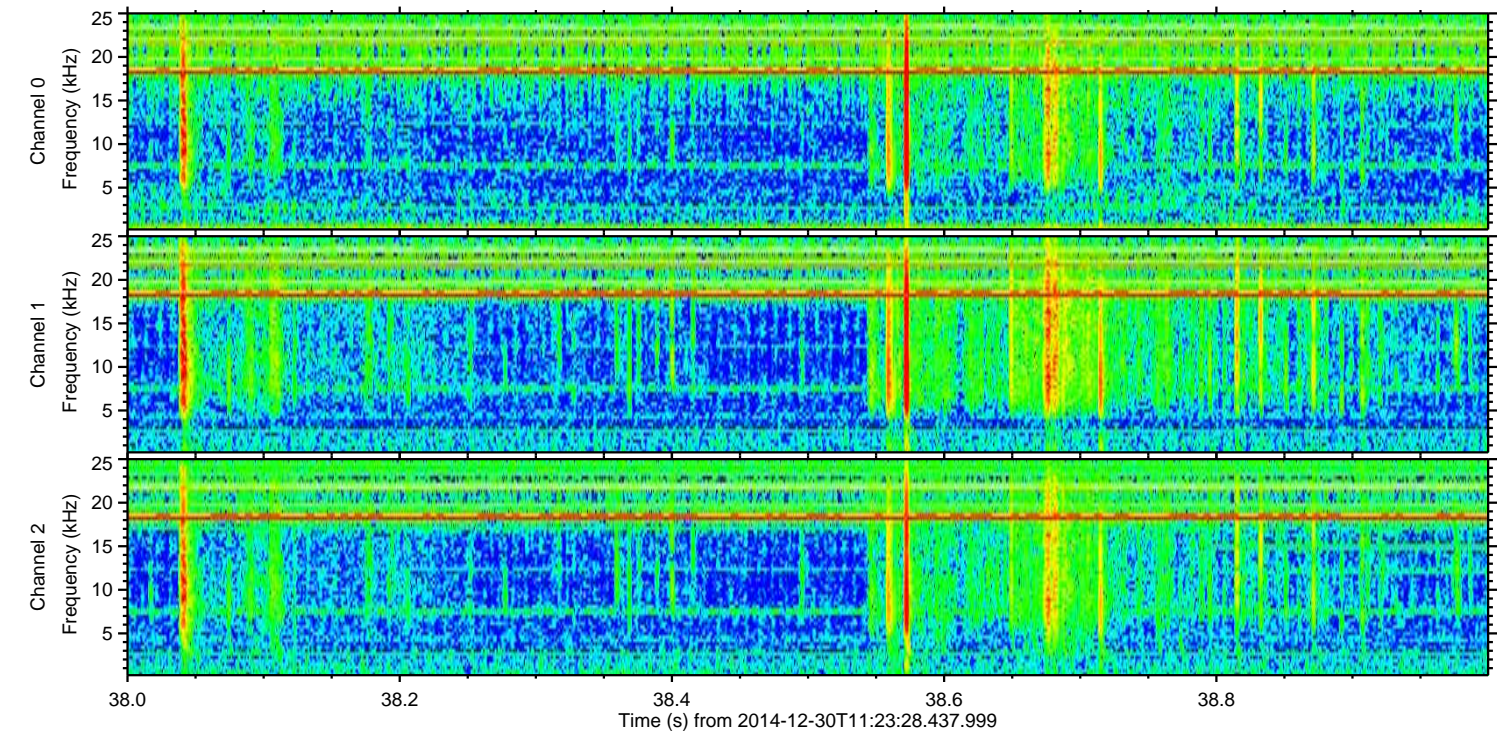
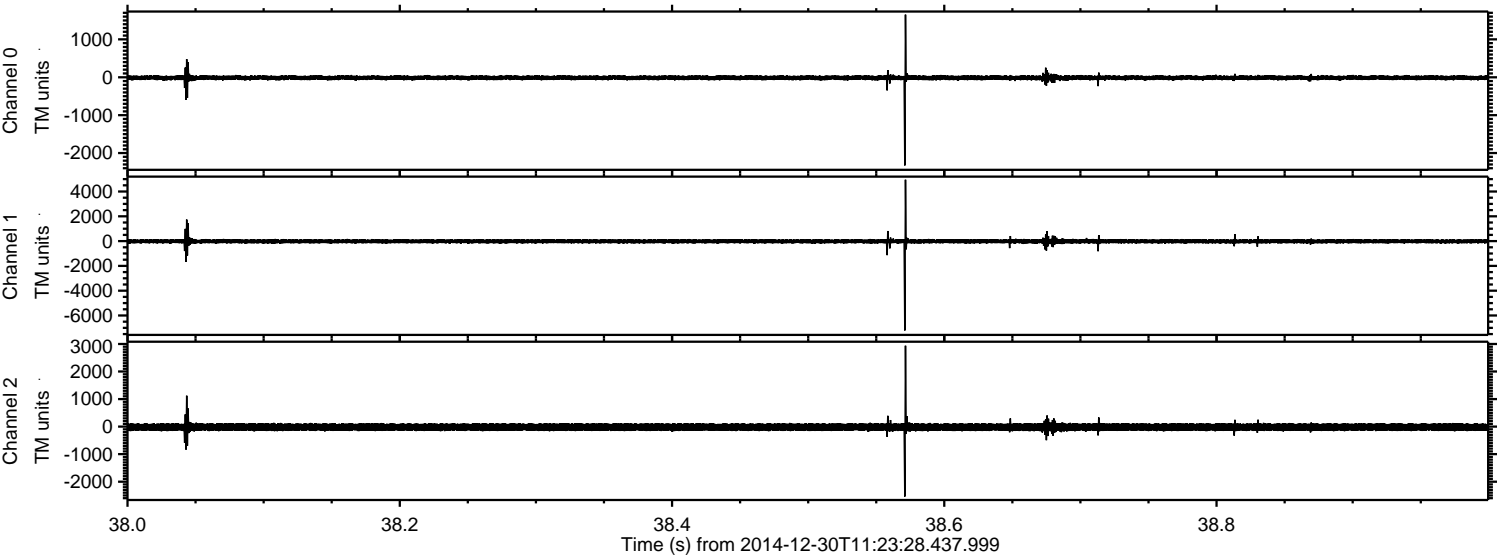

Processed Fri Jan 2 17:32:57 2015 by ELM ver.2012-10-06 from 001__elm20141230_112327__dat00.bin

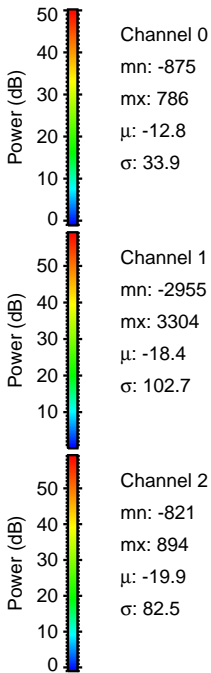
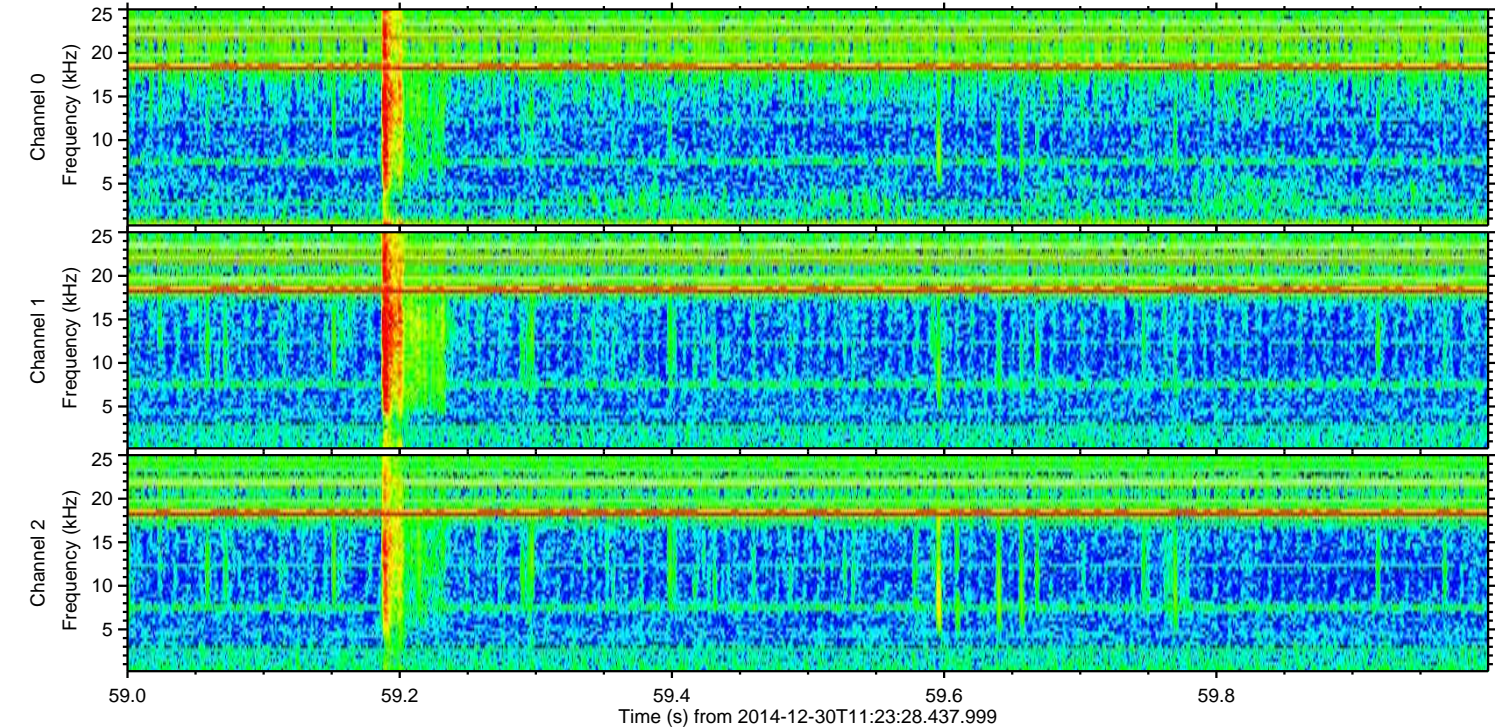
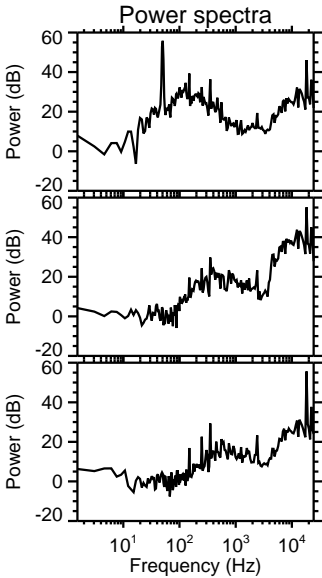
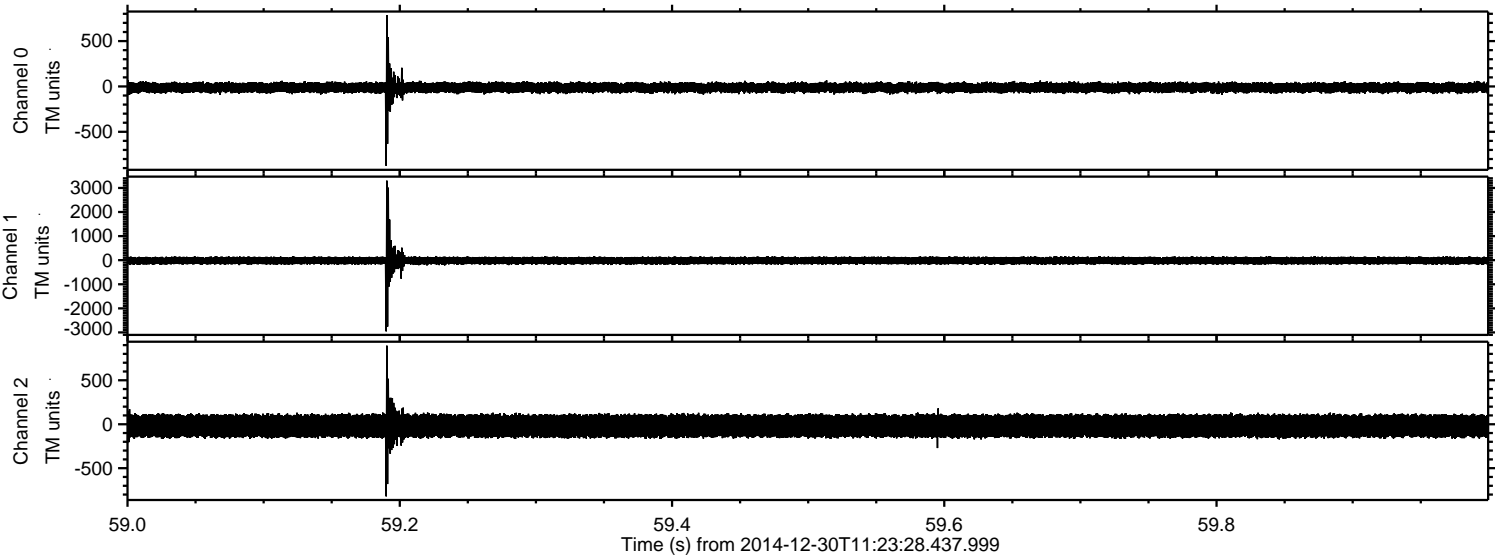

Processed Fri Jan 2 17:32:58 2015 by ELM ver.2012-10-06 from 001__elm20141230_112327__dat00.bin

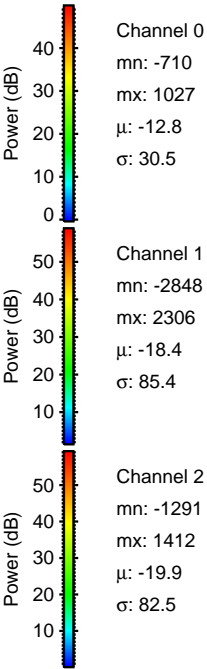
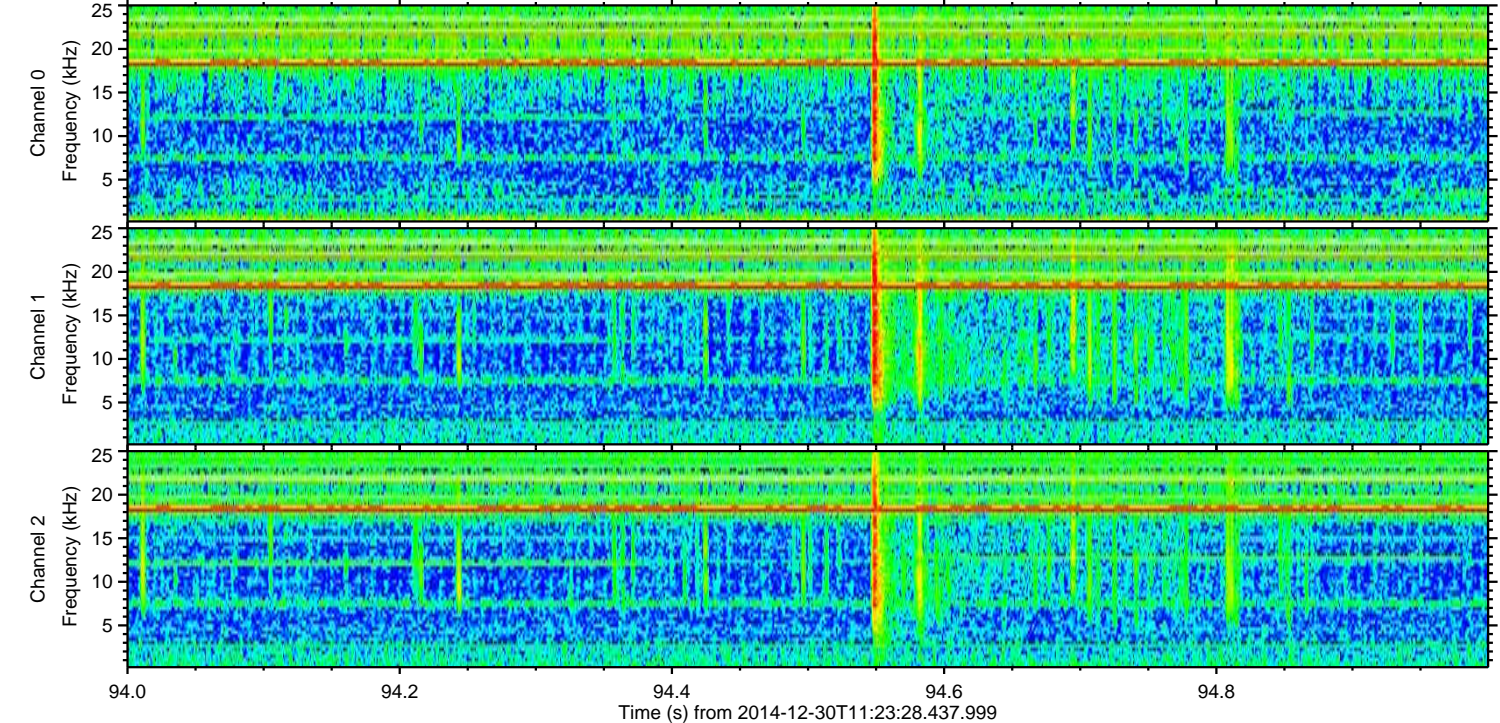
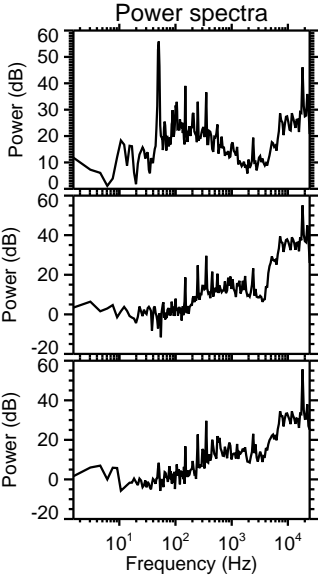
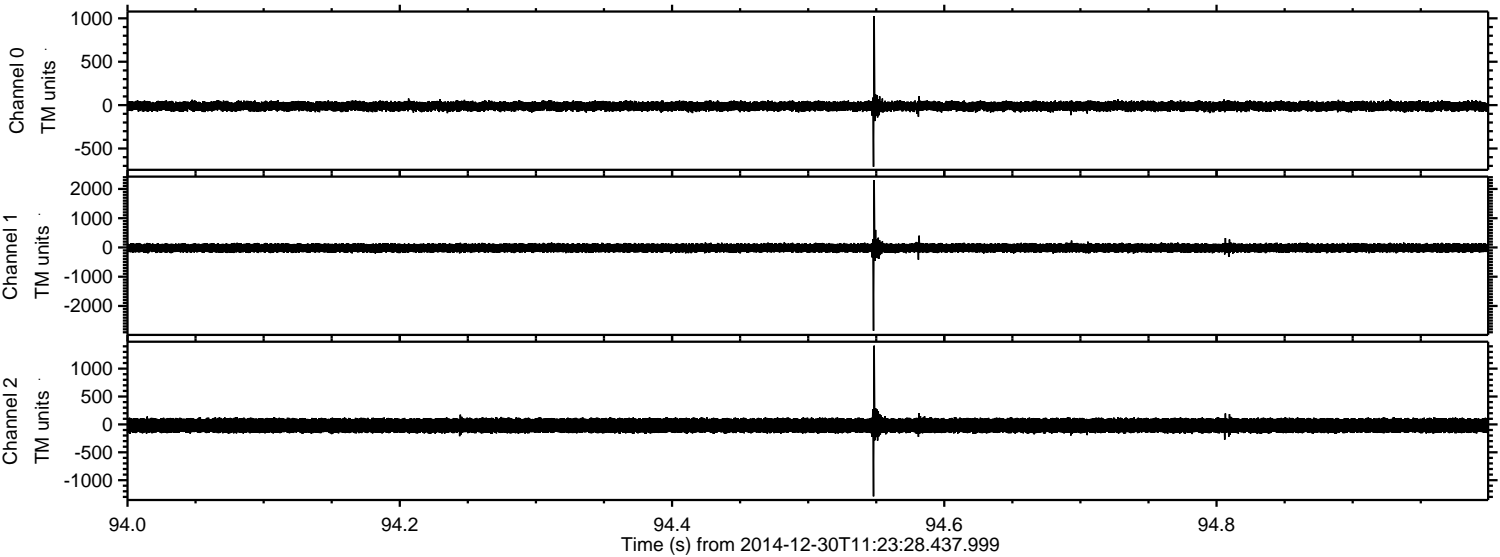

ELMAVAN 3D WAVEFORMS (Measured data sampled at 50 kHz) 49808 packets of 144 samples from 2014-12-30T11:23:28.437.999. Part 117/144

Processed Fri Jan 2 17:32:59 2015 by ELM ver.2012-10-06 from 001__elm20141230_112327__dat00.bin

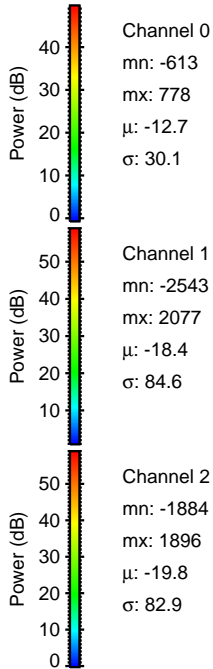
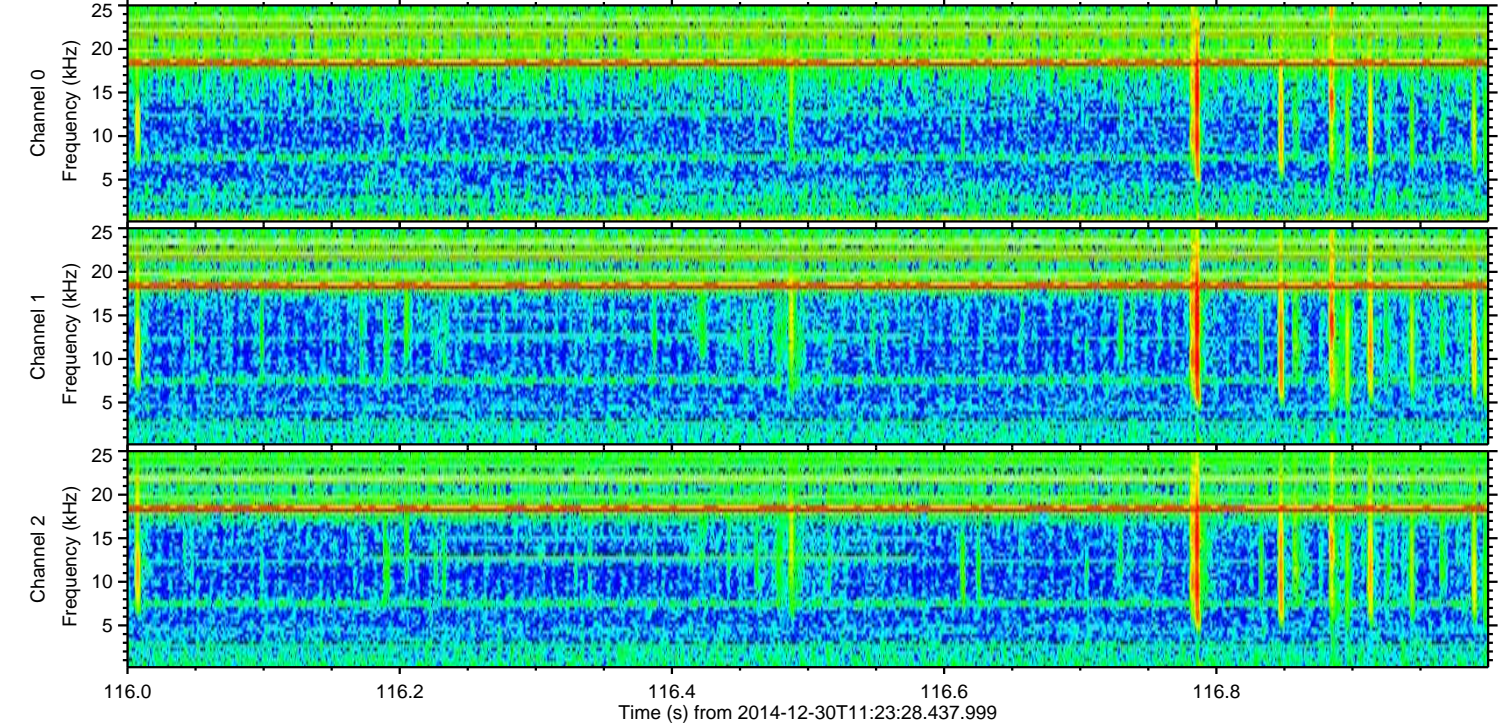
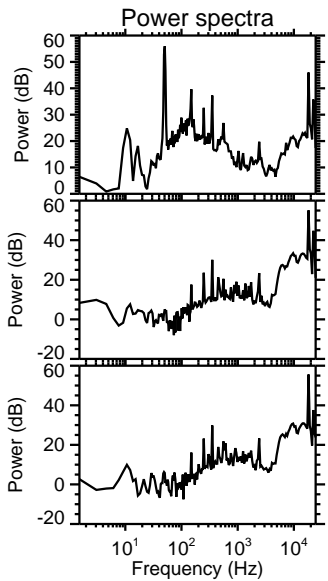
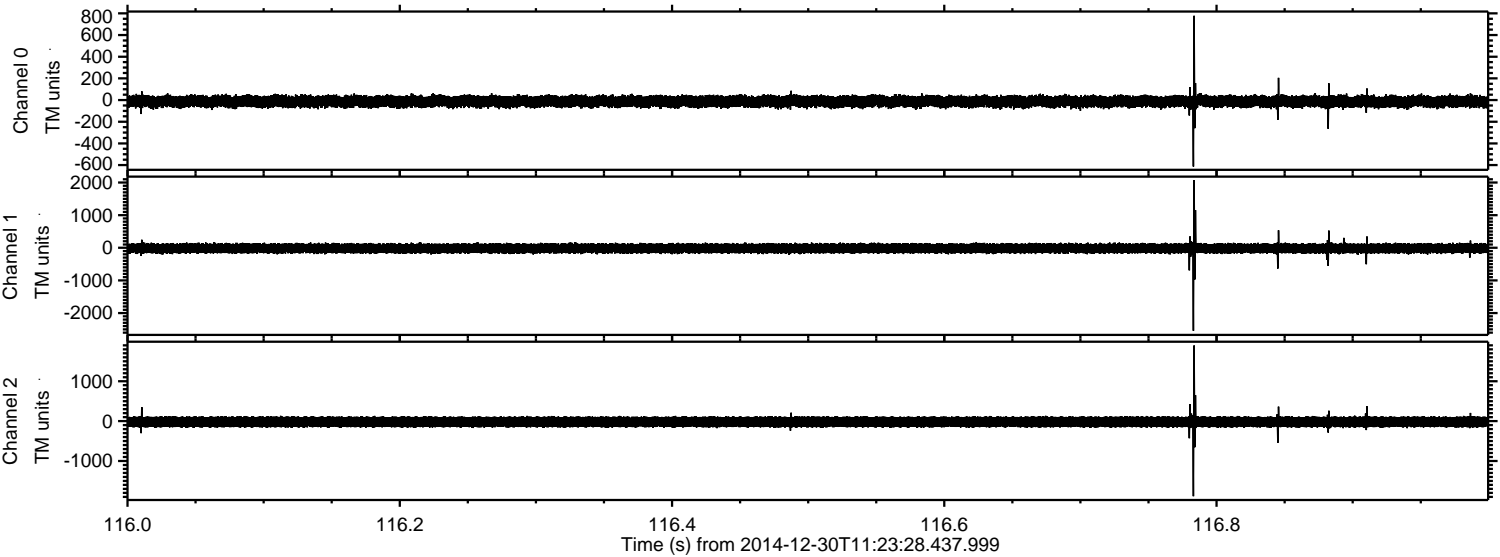

Processed Fri Jan 2 17:33:00 2015 by ELM ver.2012-10-06 from 001__elm20141230_112327__dat00.bin

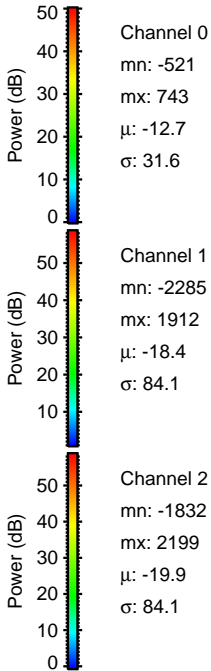
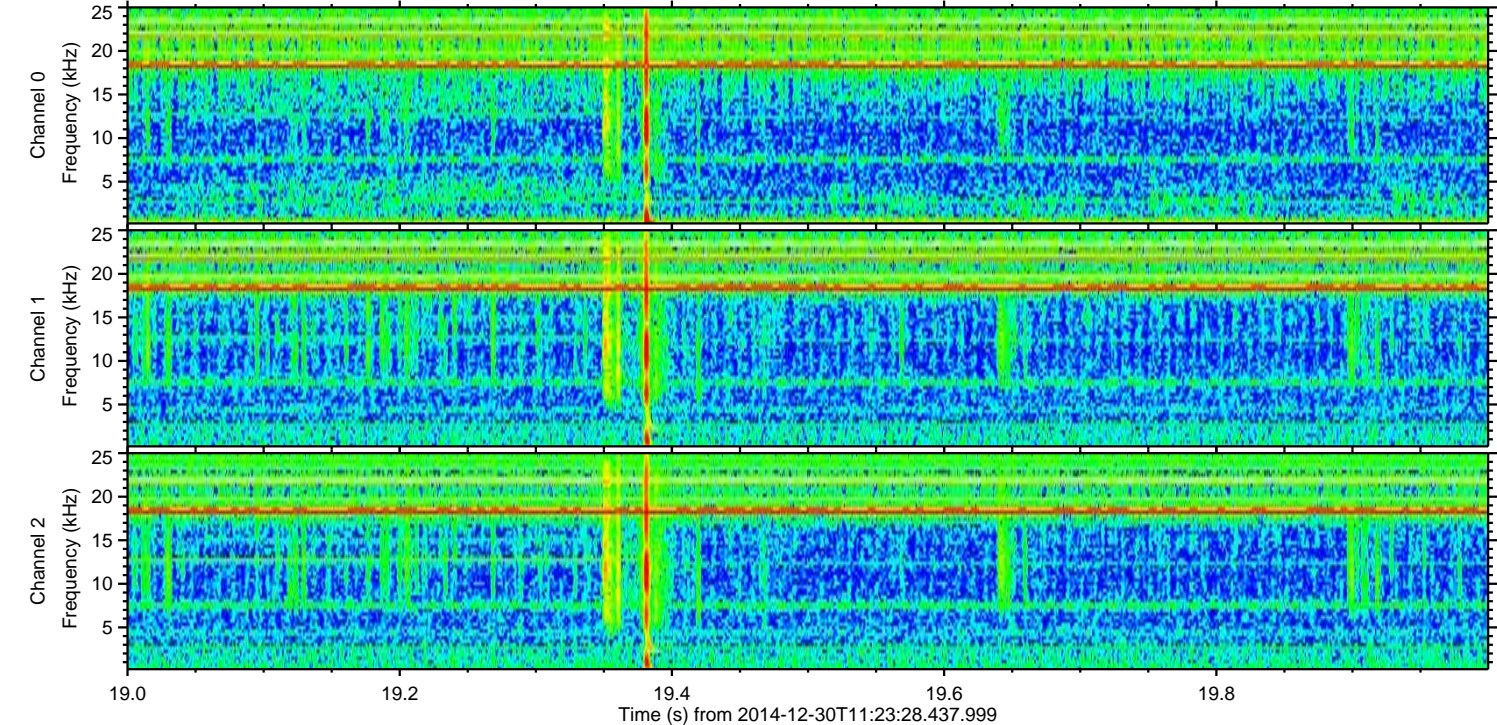
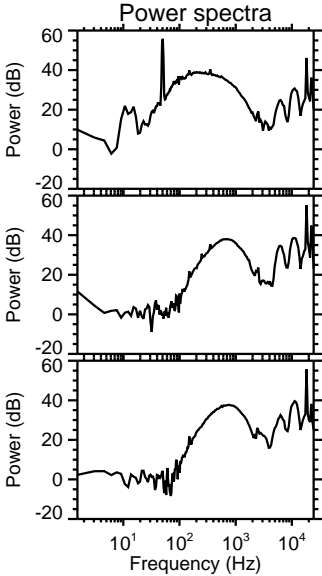
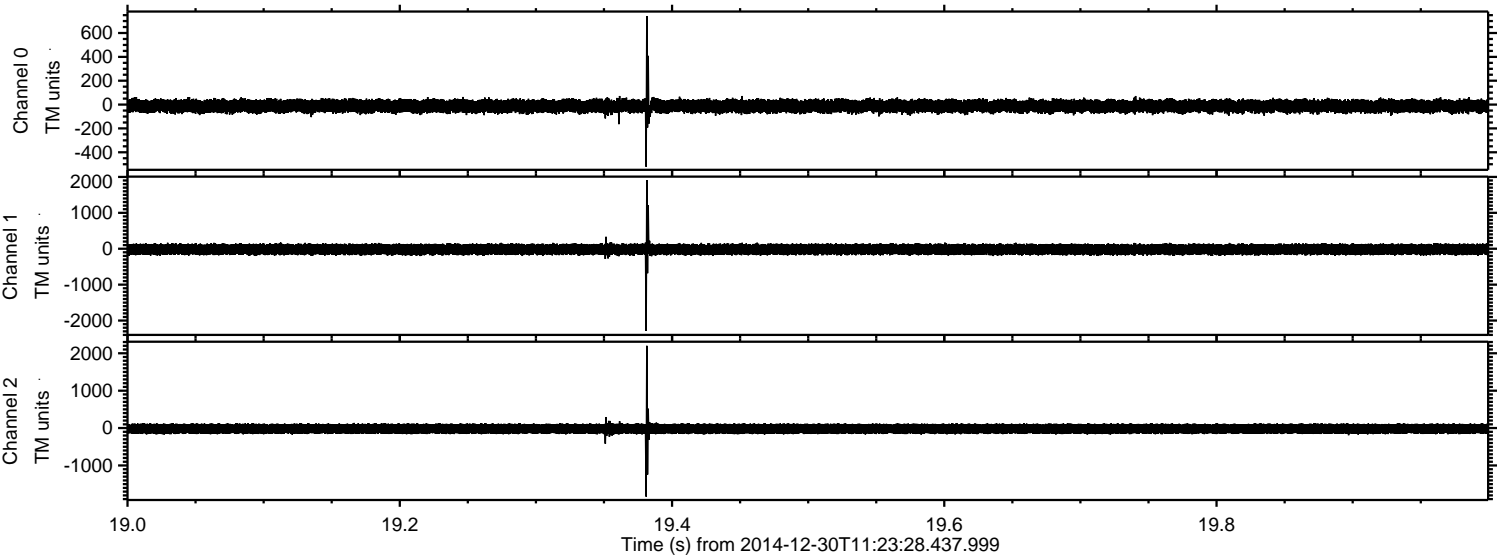

Processed Fri Jan 2 17:33:00 2015 by ELM ver.2012-10-06 from 001__elm20141230_112327__dat00.bin

