

ELMAVAN 3D WAVEFORMS (Measured data sampled at 50 kHz) 49806 packets of 144 samples from 2014-12-30T08:58:23.863.999.

Processed Fri Jan 2 16:56:51 2015 by ELM ver.2012-10-06 from 001__elm20141230_085822__dat00.bin

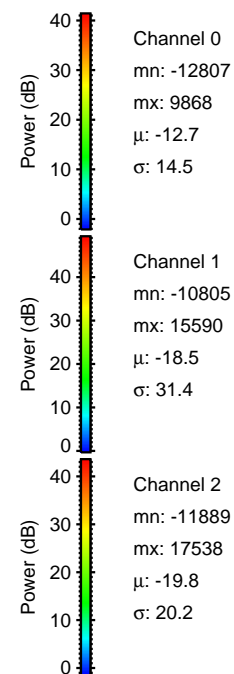

Processed Fri Jan 2 16:57:03 2015 by ELM ver.2012-10-06 from 001__elm20141230_085822__dat00.bin

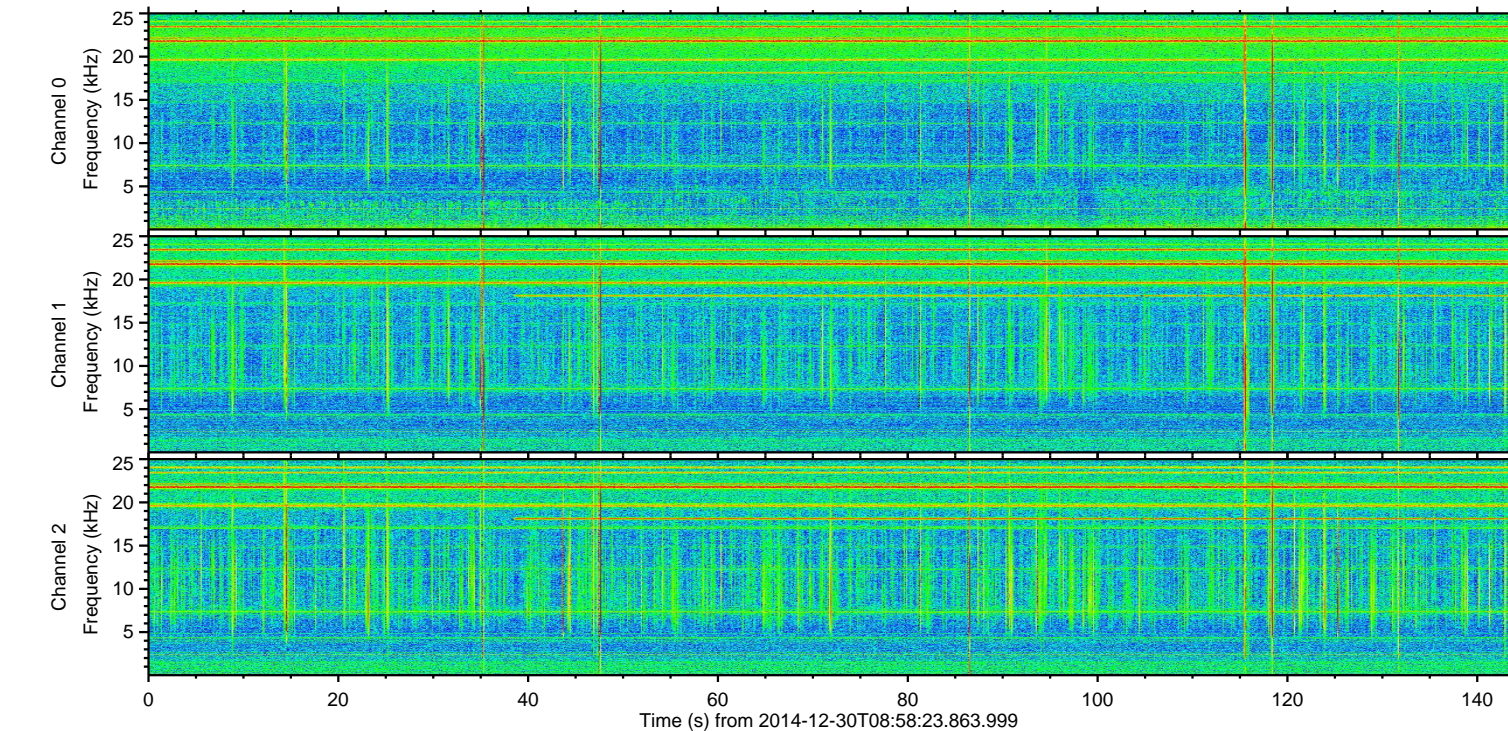
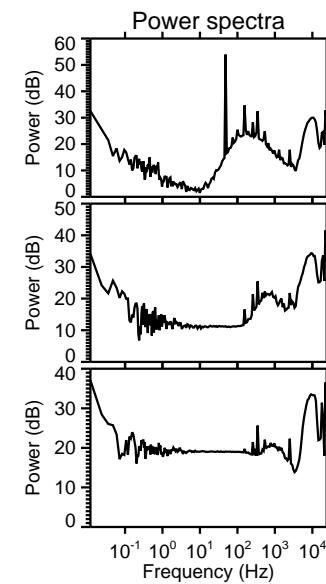
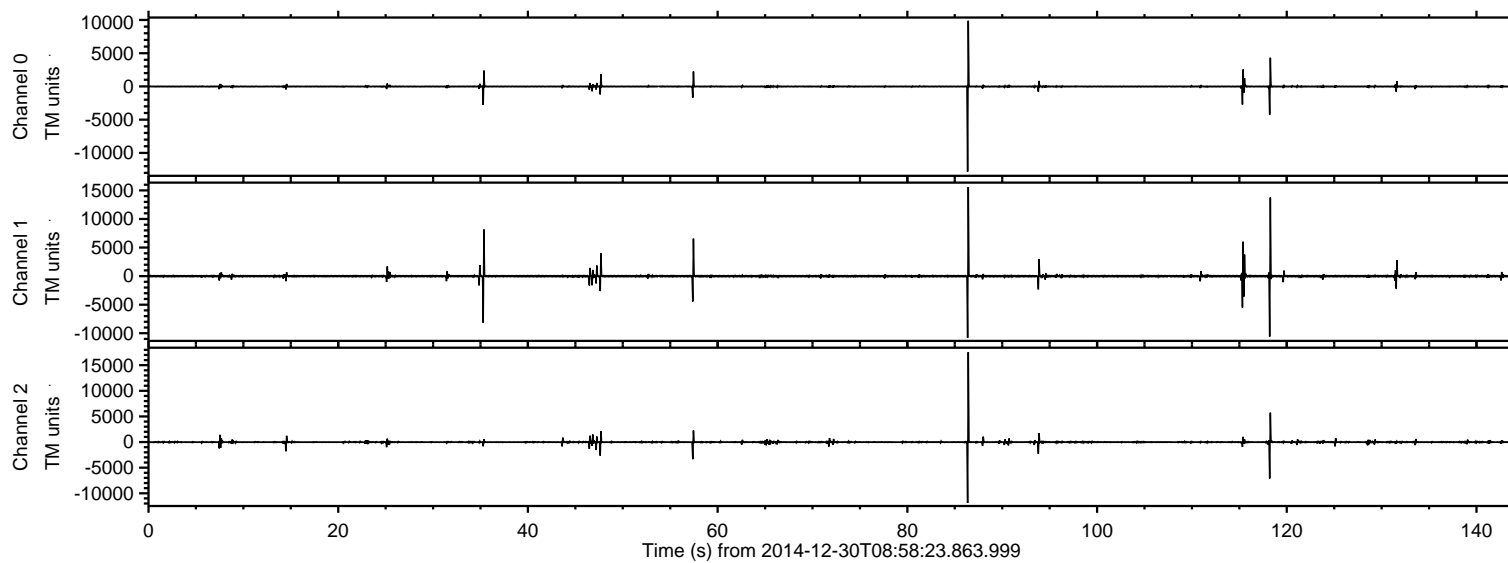
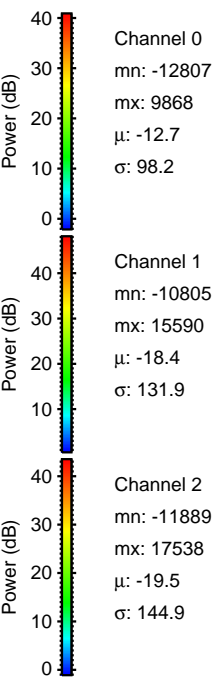
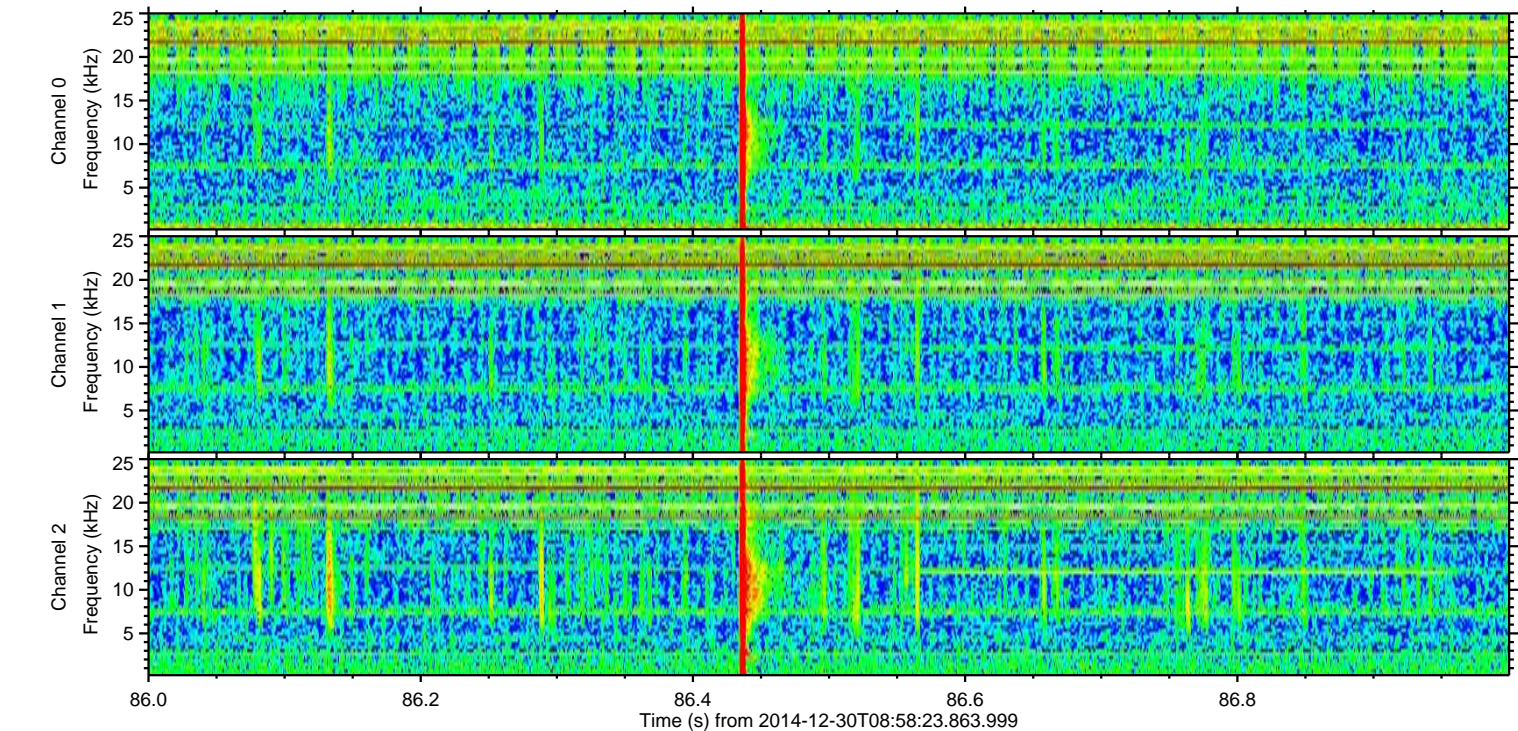
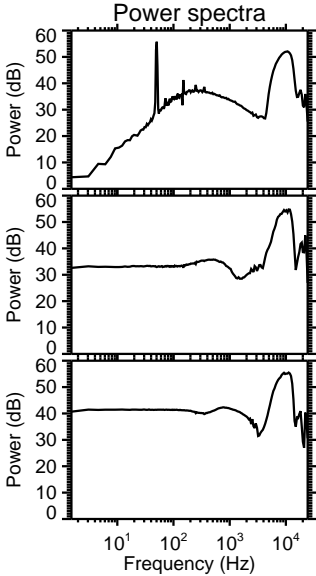
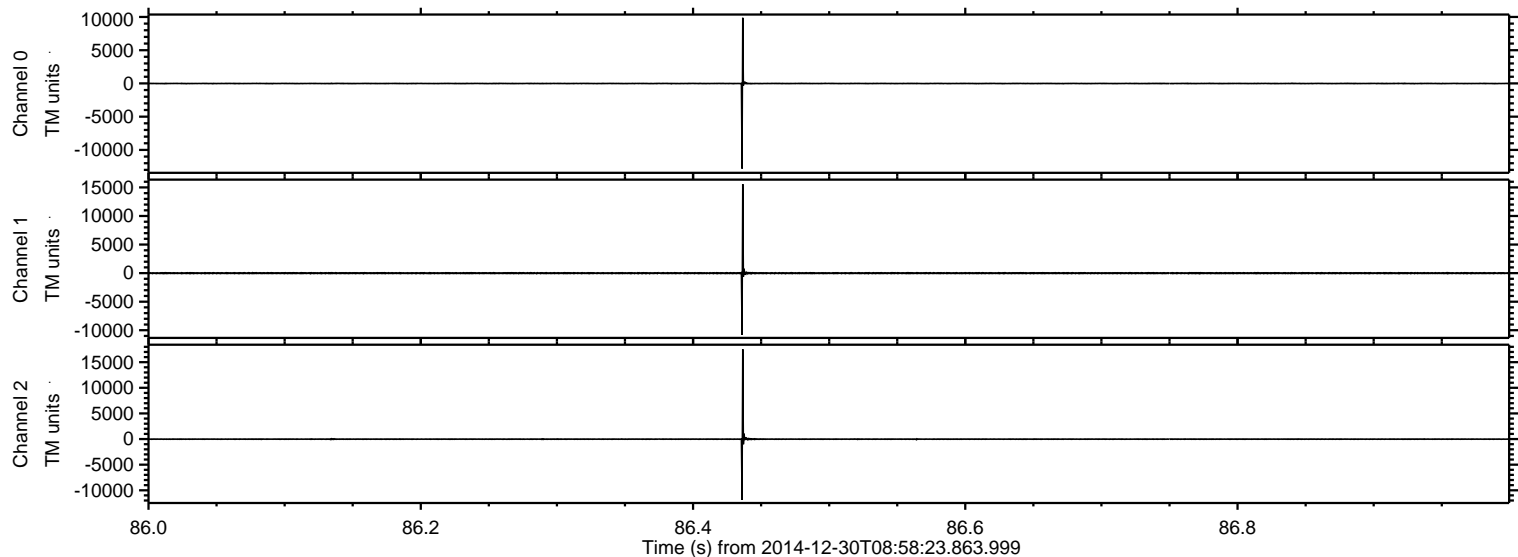

ELMAVAN 3D WAVEFORMS (Measured data sampled at 50 kHz) 49806 packets of 144 samples from 2014-12-30T08:58:23.863.999. Part 119/144

Processed Fri Jan 2 16:57:04 2015 by ELM ver.2012-10-06 from 001__elm20141230_085822__dat00.bin

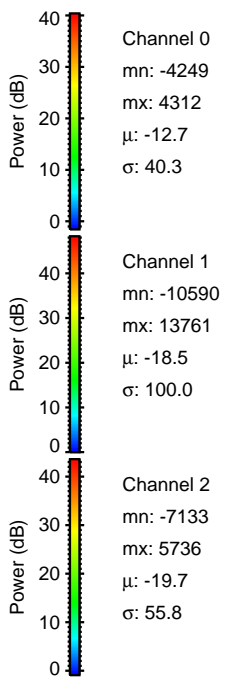
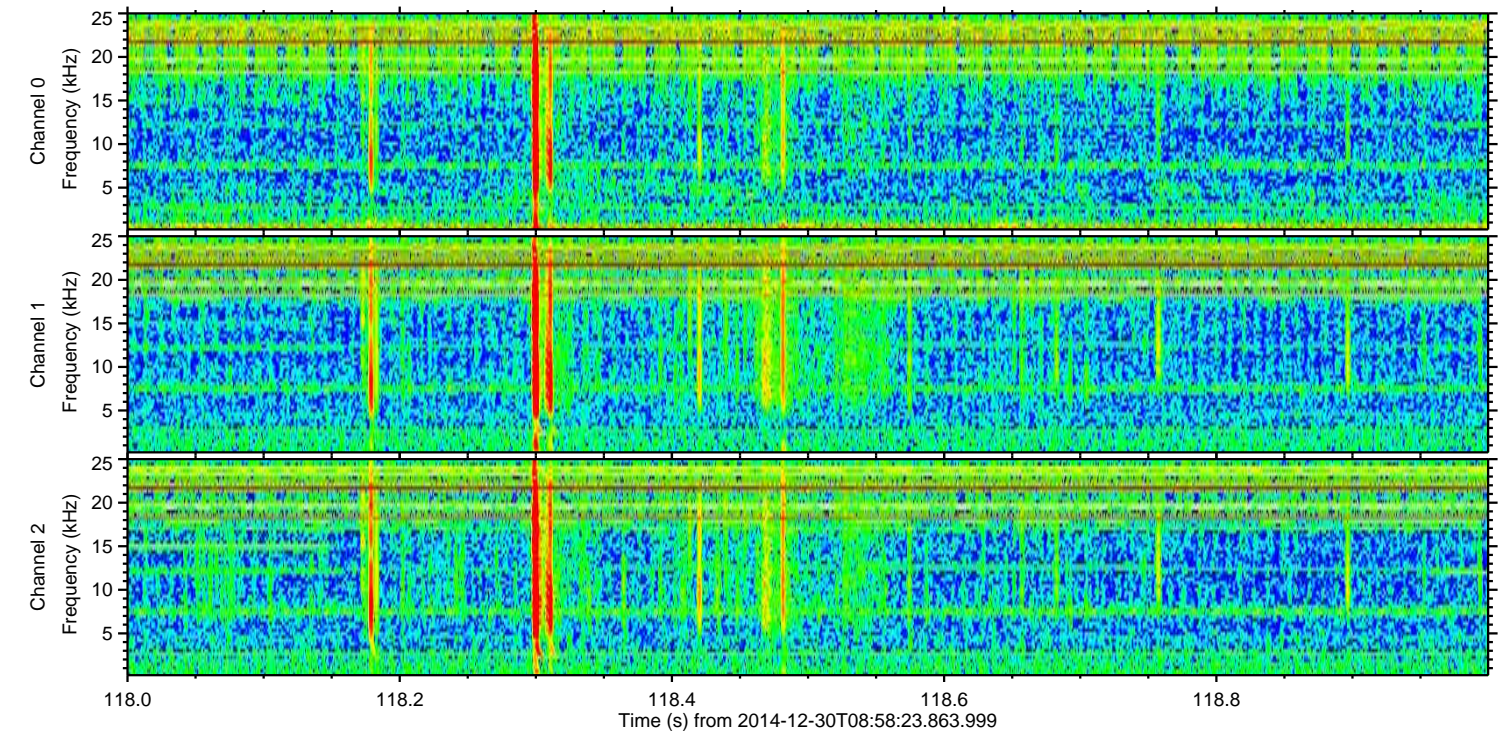
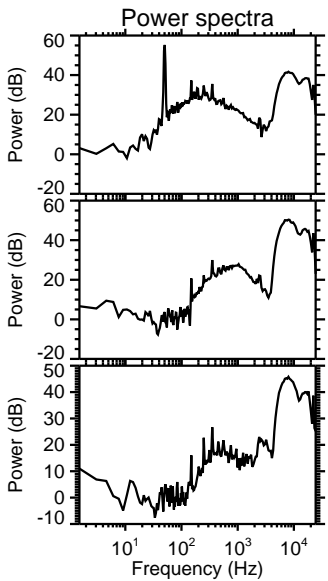
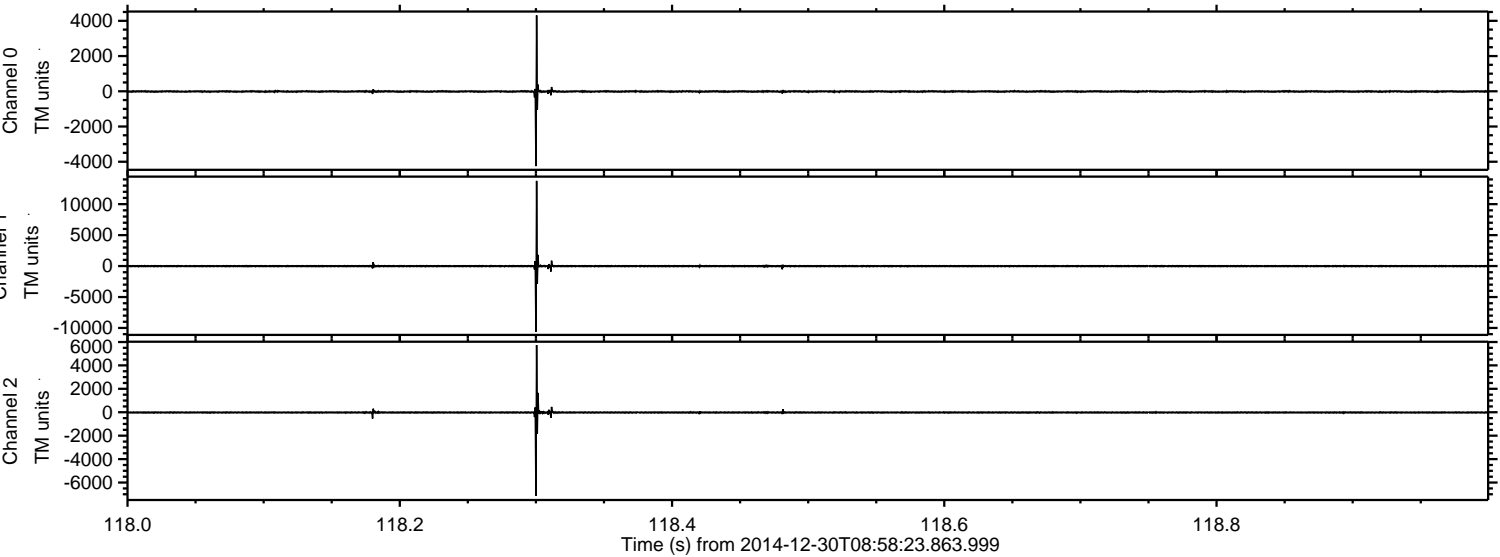

Processed Fri Jan 2 16:57:05 2015 by ELM ver.2012-10-06 from 001__elm20141230_085822__dat00.bin

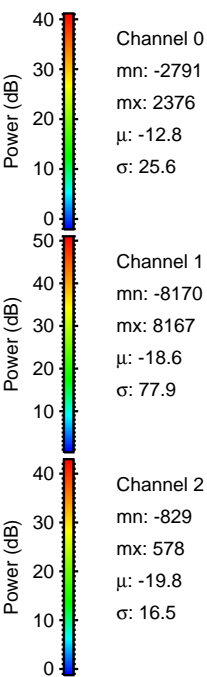
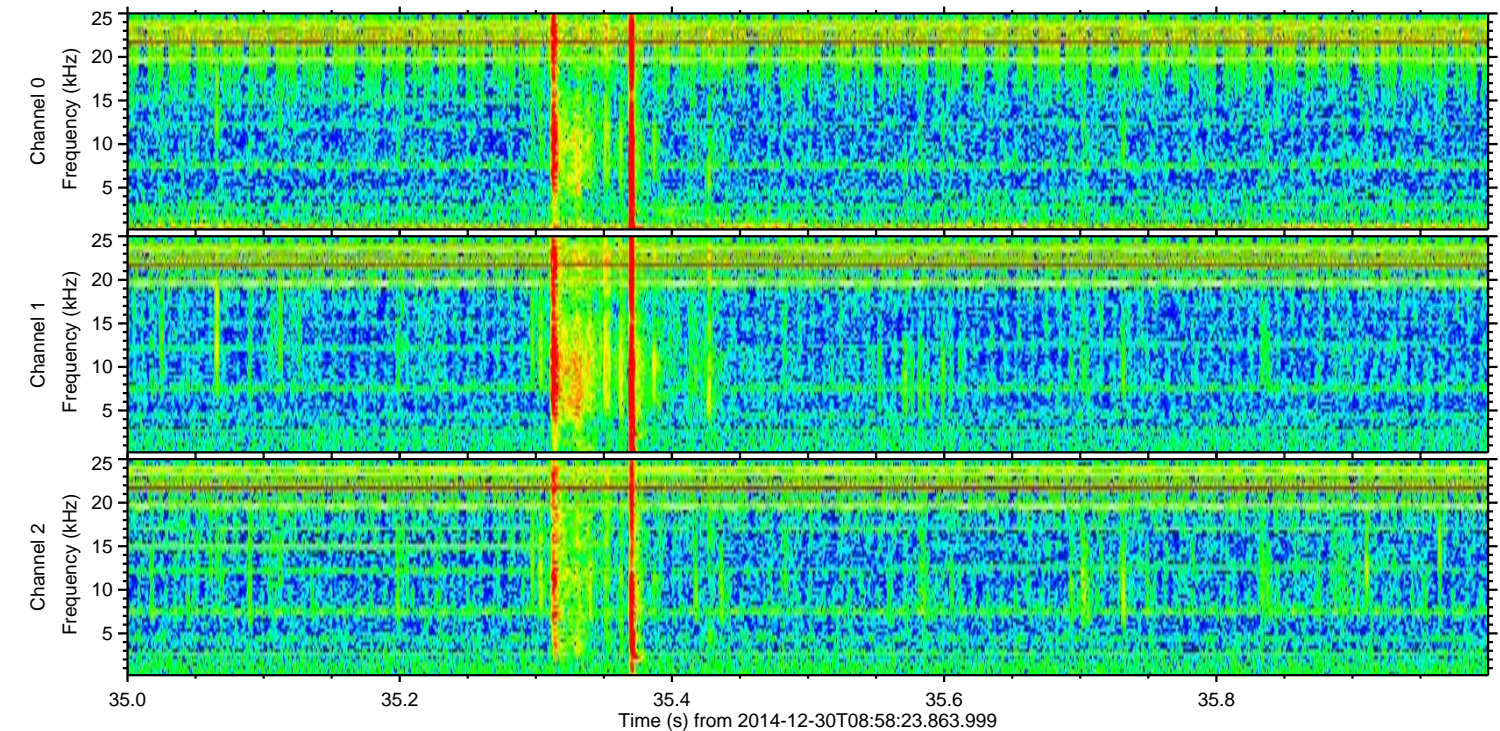
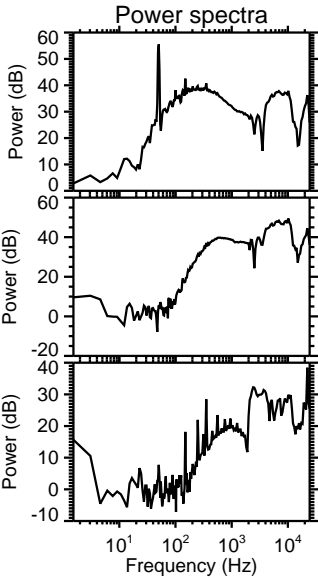
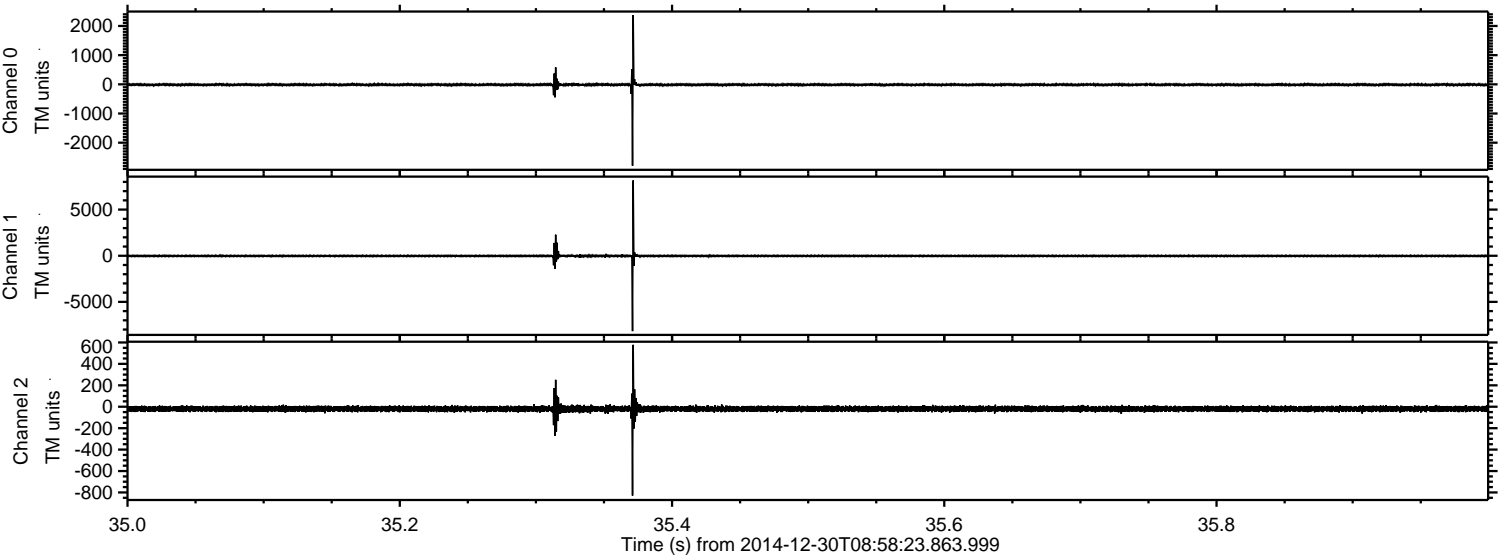

Processed Fri Jan 2 16:57:06 2015 by ELM ver.2012-10-06 from 001__elm20141230_085822__dat00.bin

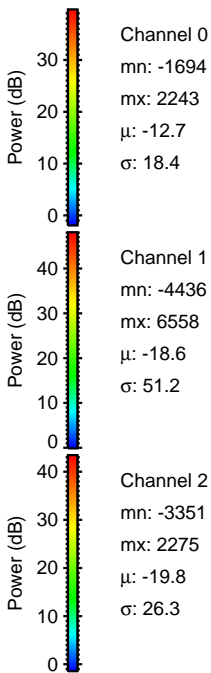
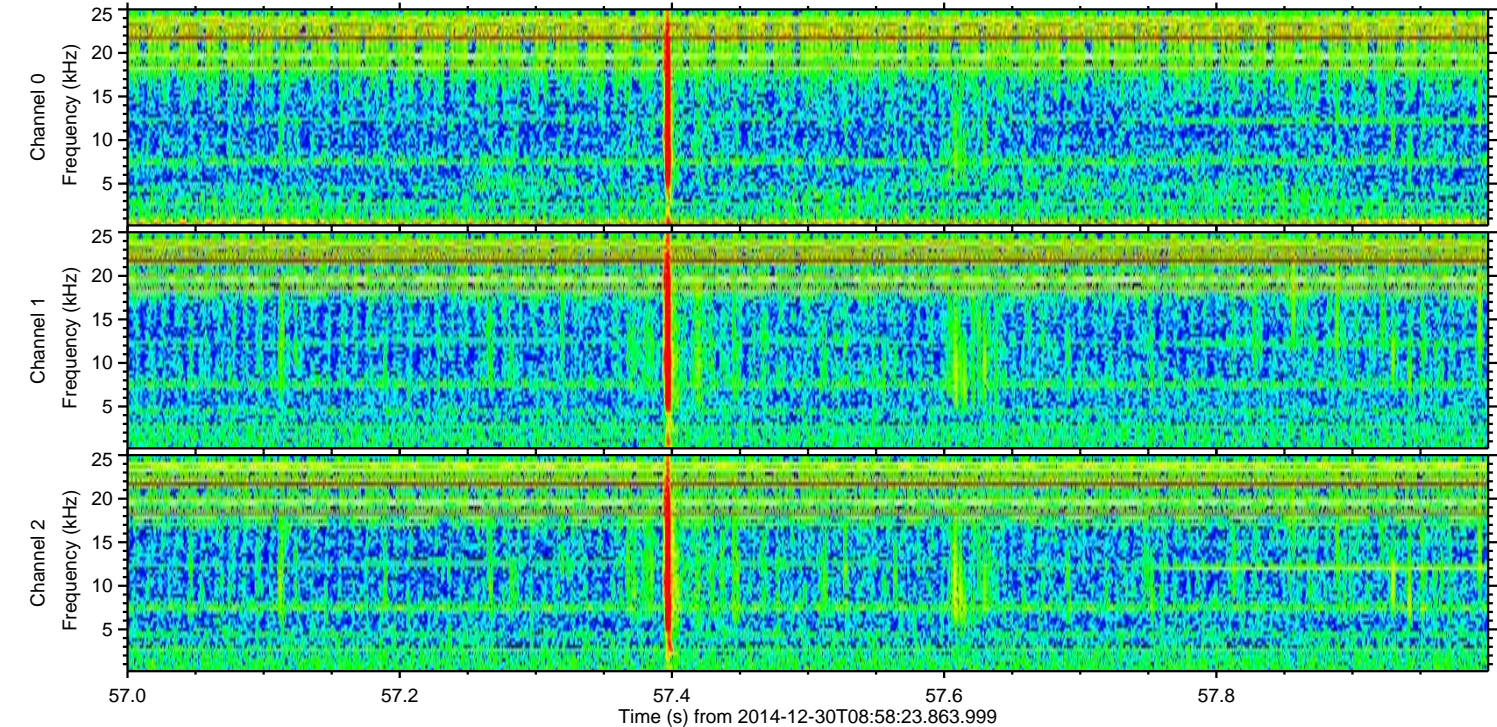
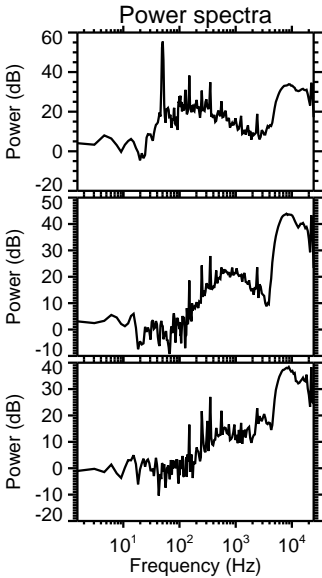
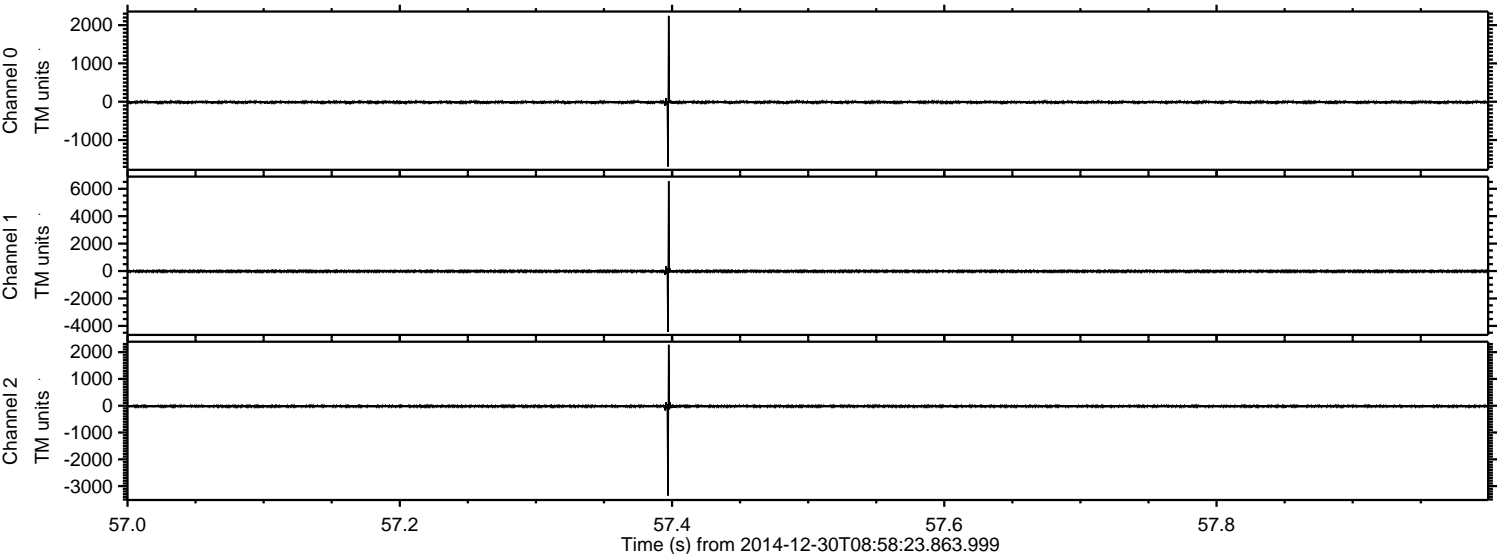

ELMAVAN 3D WAVEFORMS (Measured data sampled at 50 kHz) 49806 packets of 144 samples from 2014-12-30T08:58:23.863.999. Part 116/144

Processed Fri Jan 2 16:57:07 2015 by ELM ver.2012-10-06 from 001__elm20141230_085822__dat00.bin

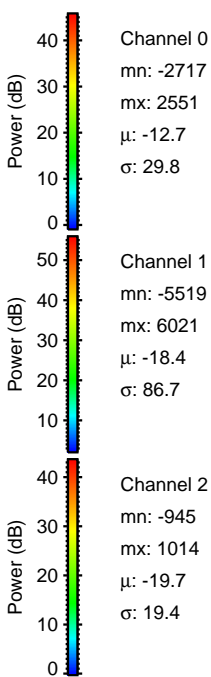
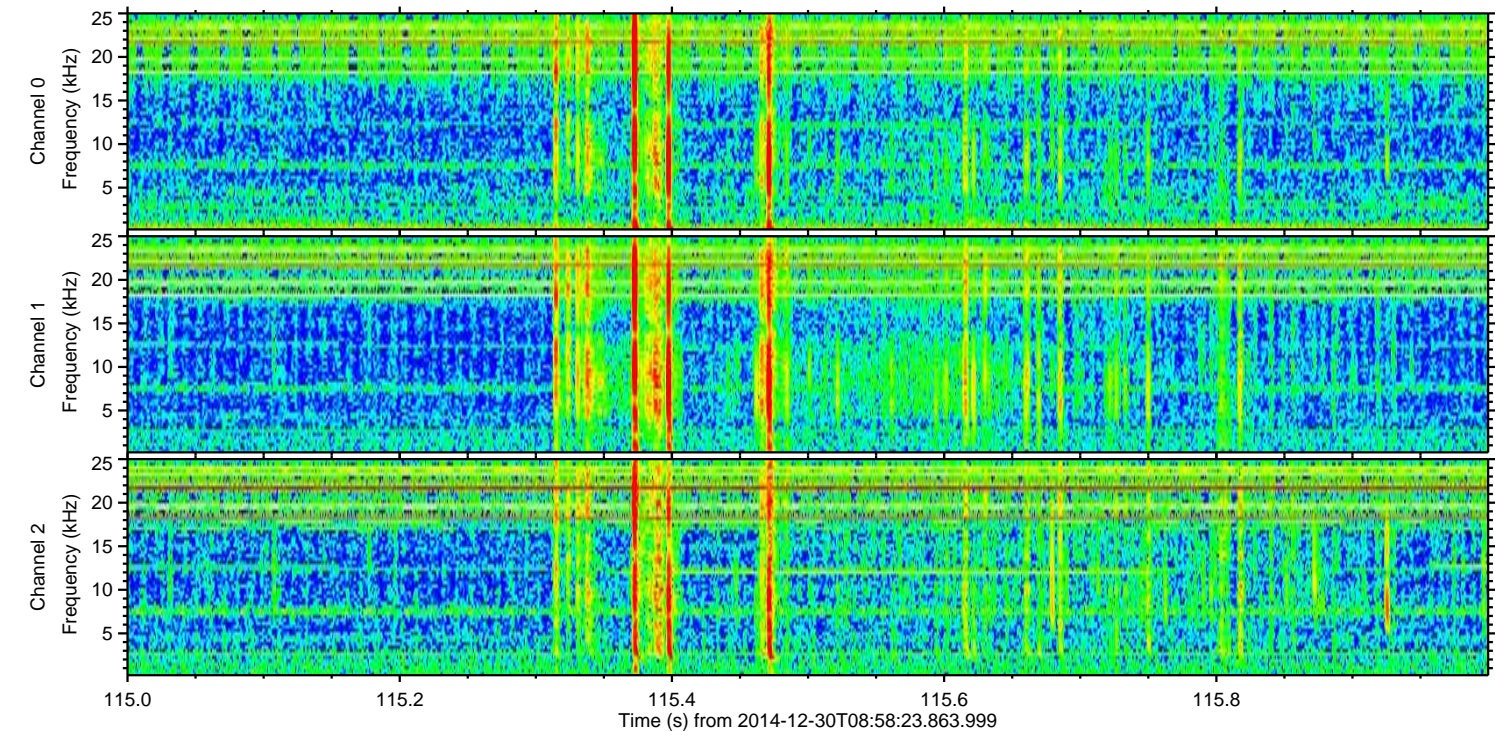
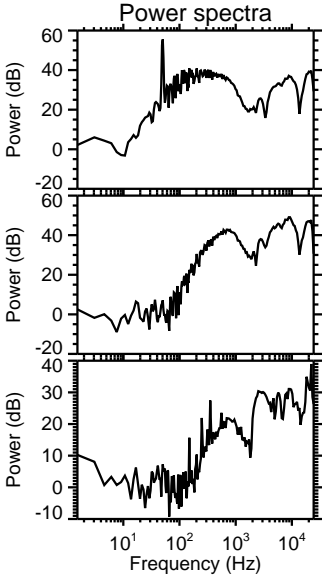
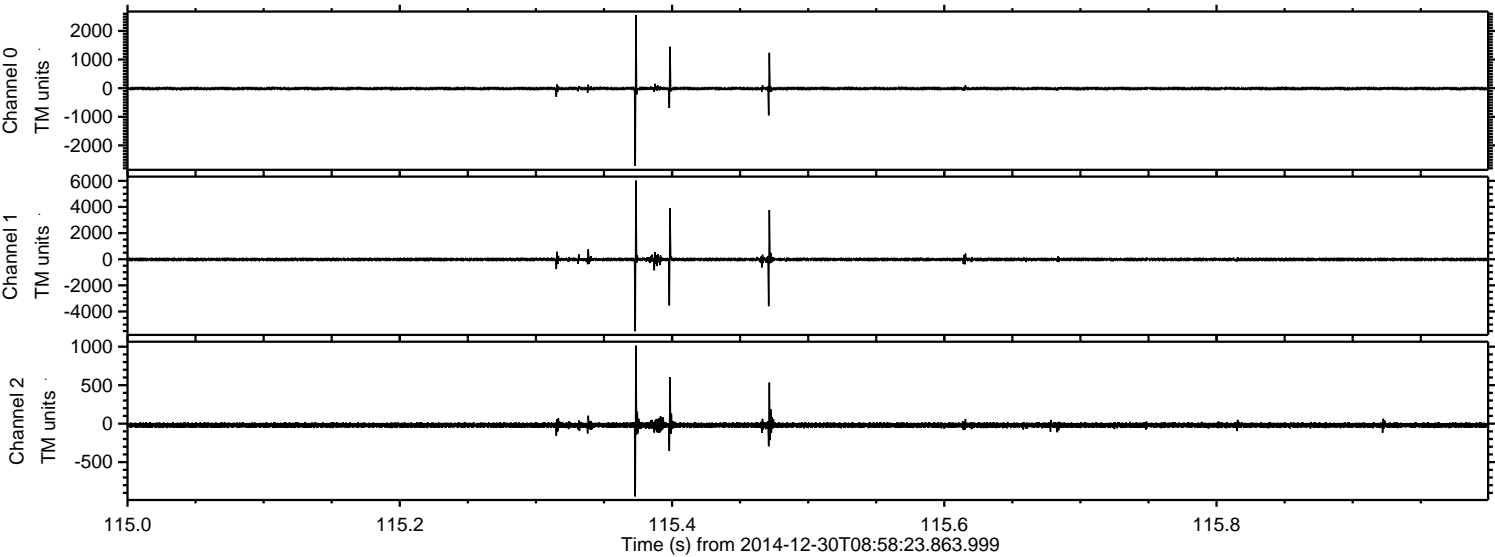

ELMAVAN 3D WAVEFORMS (Measured data sampled at 50 kHz) 49806 packets of 144 samples from 2014-12-30T08:58:23.863.999. Part 48/144

Processed Fri Jan 2 16:57:08 2015 by ELM ver.2012-10-06 from 001__elm20141230_085822__dat00.bin

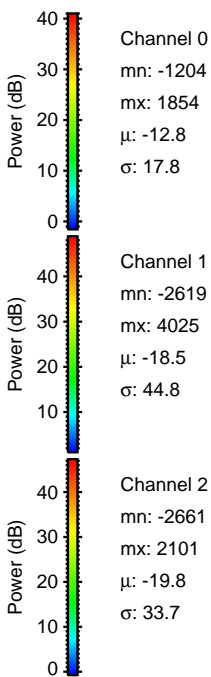
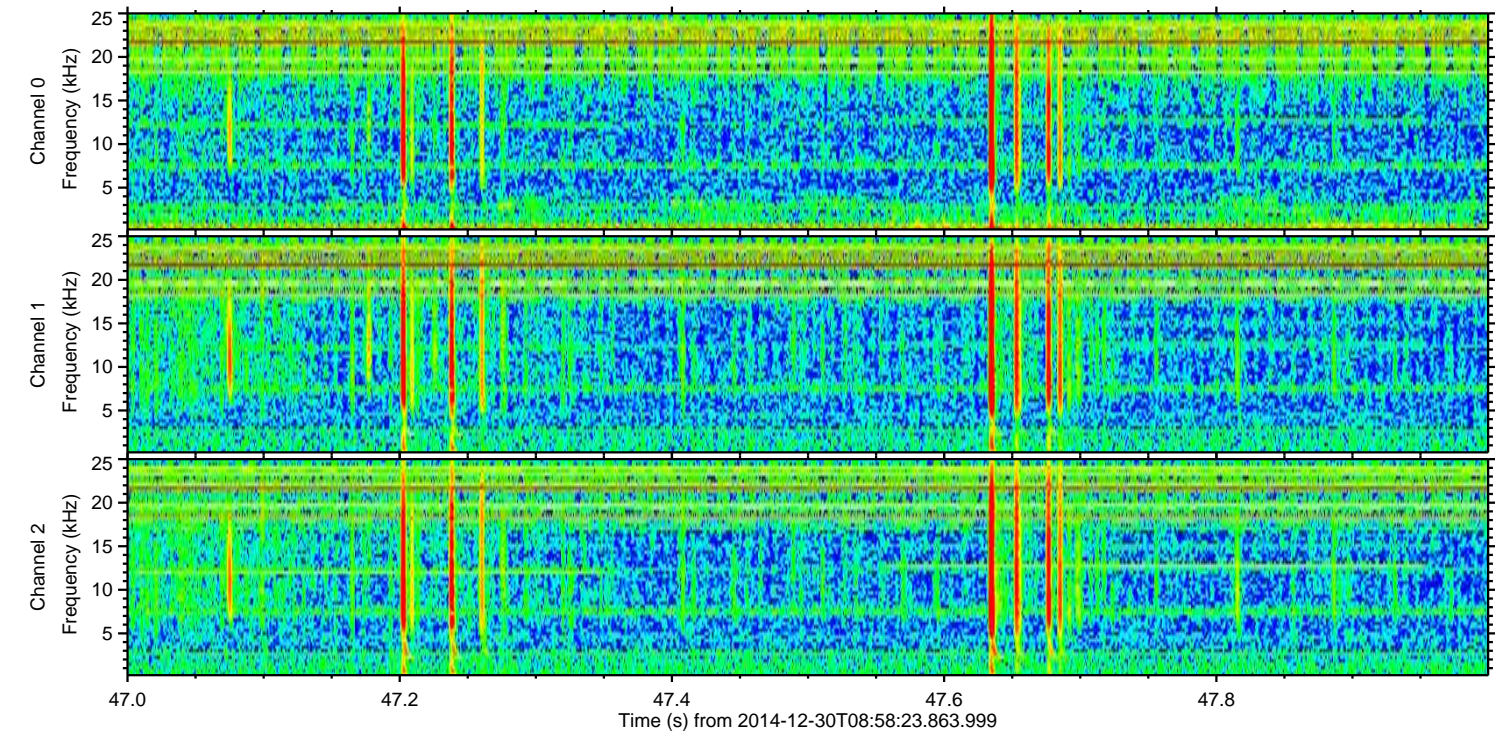
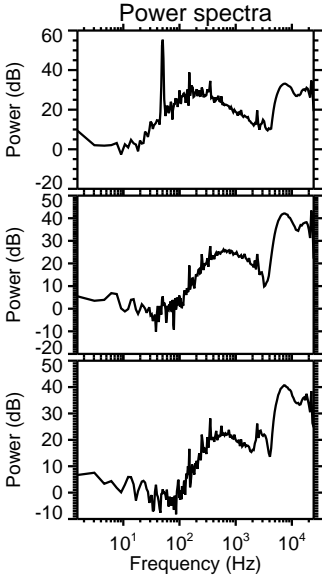
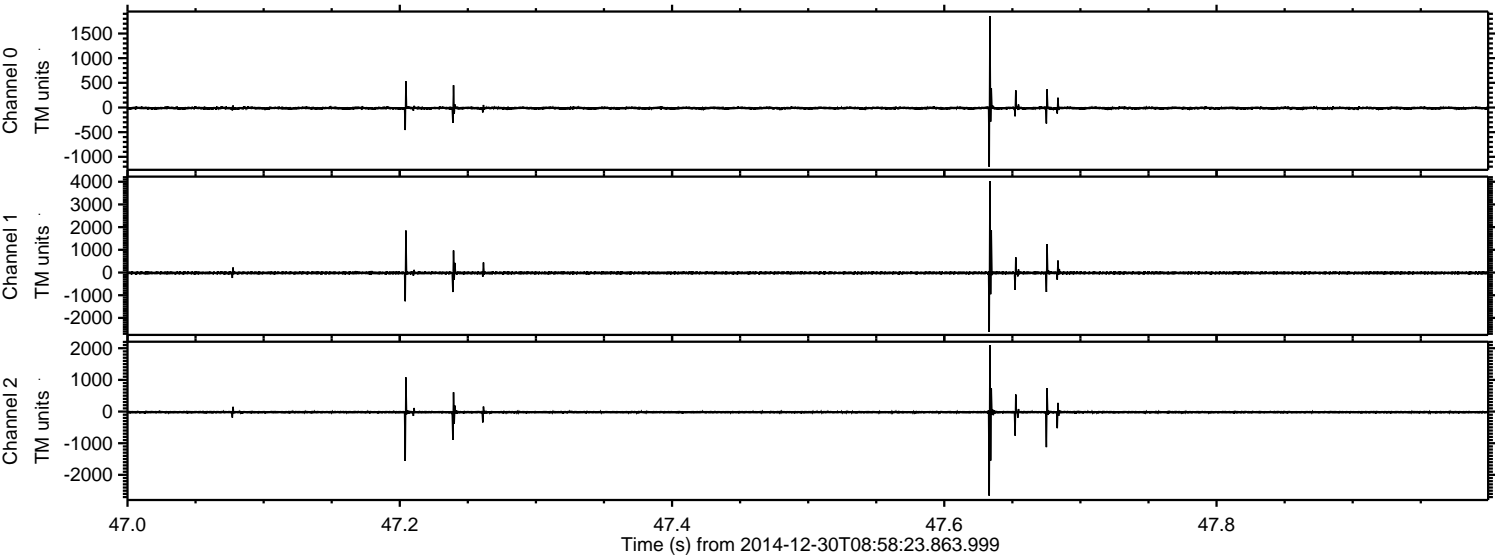

Processed Fri Jan 2 16:57:09 2015 by ELM ver.2012-10-06 from 001__elm20141230_085822__dat00.bin

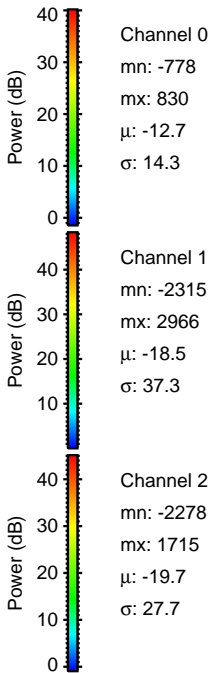
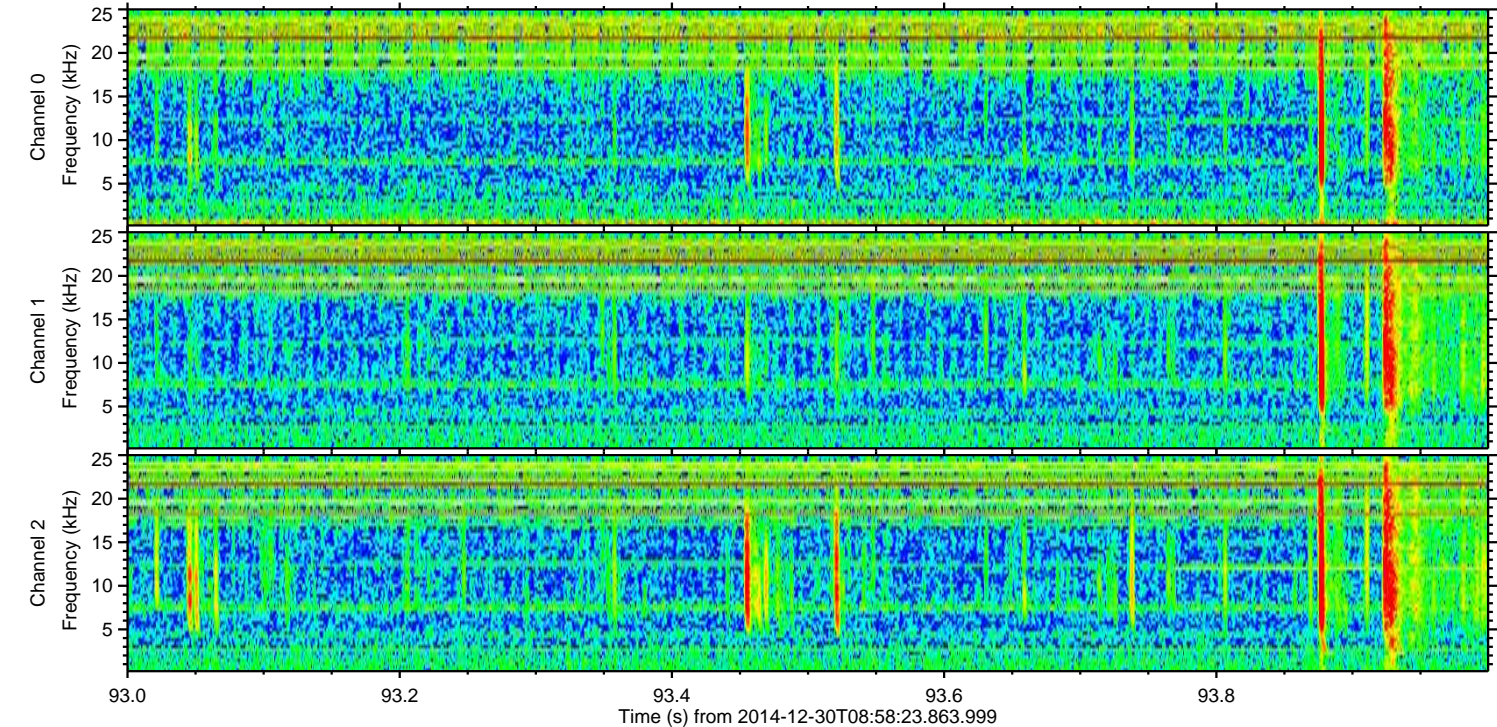
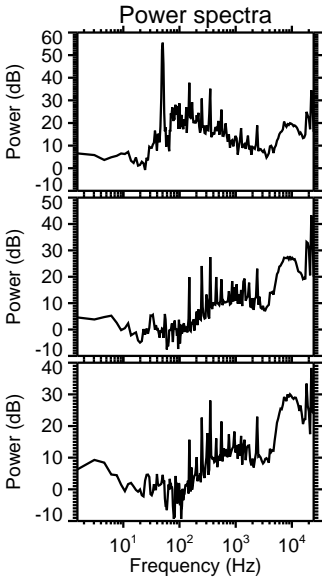
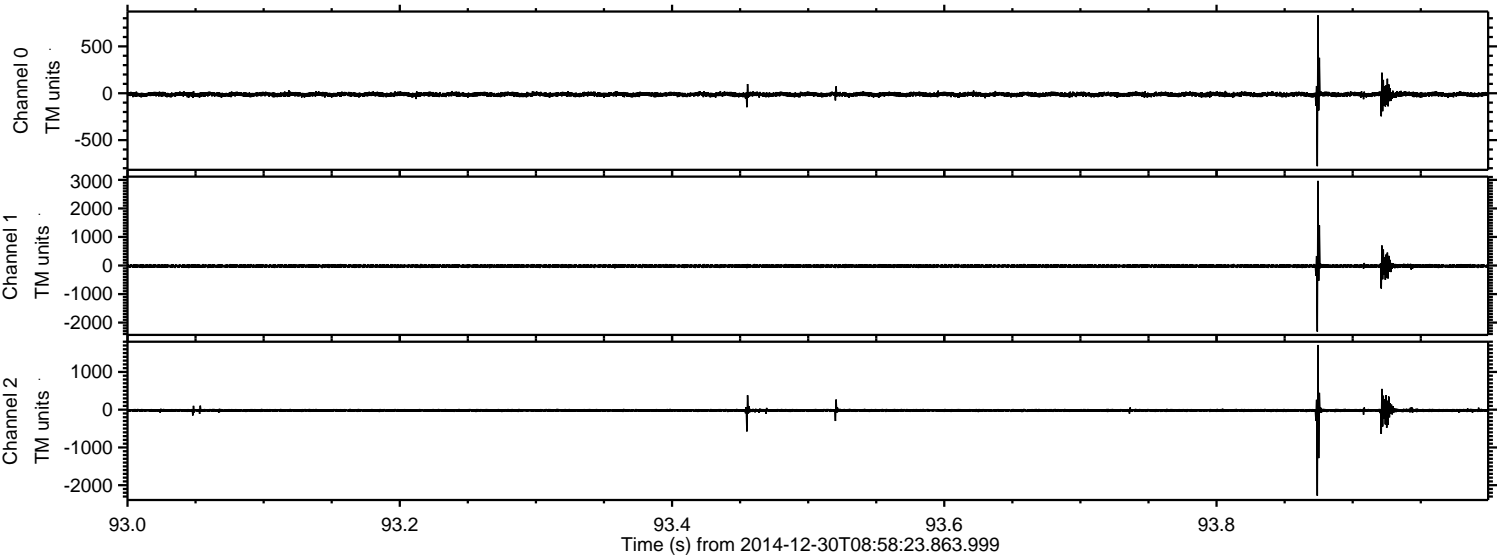

Processed Fri Jan 2 16:57:10 2015 by ELM ver.2012-10-06 from 001__elm20141230_085822__dat00.bin

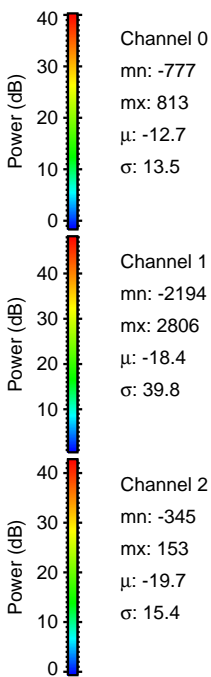
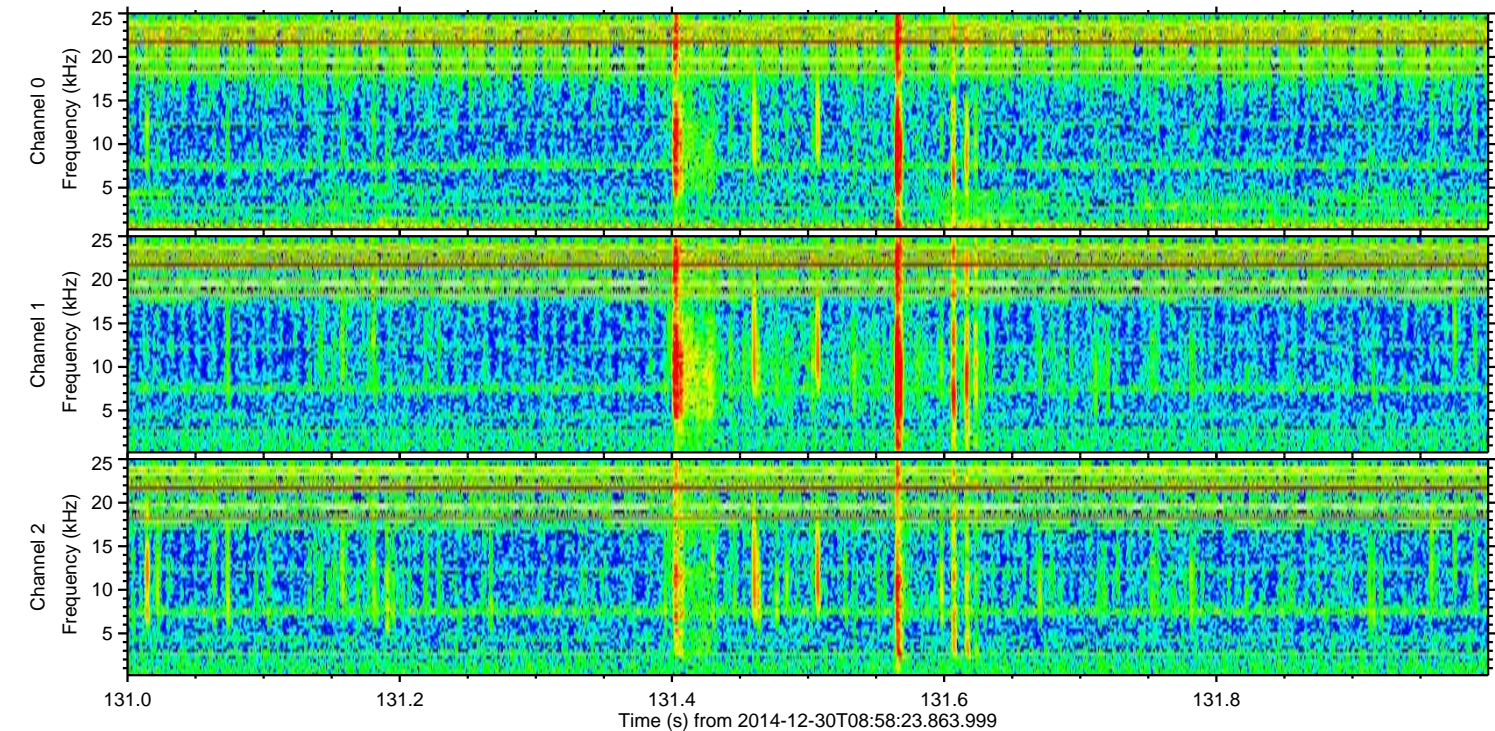
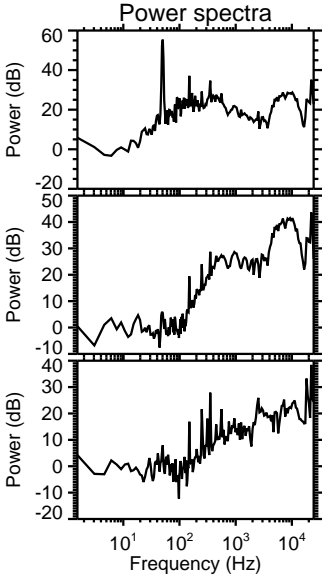
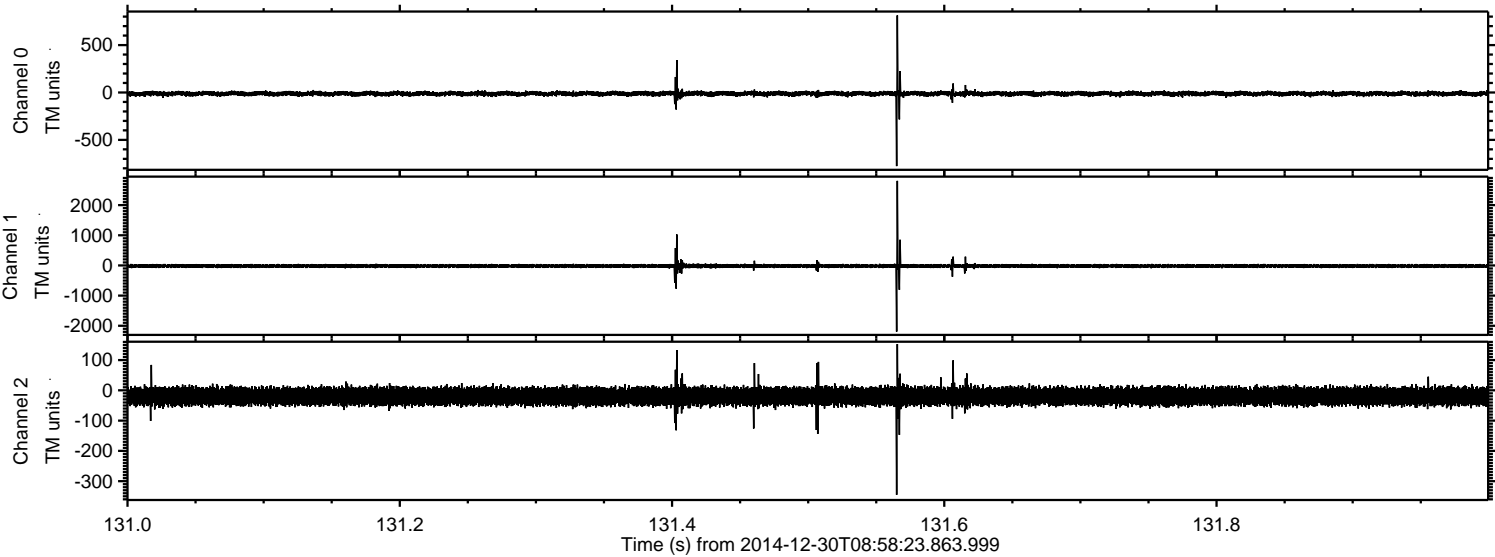

Channel 0
mn: -777
mx: 813
 μ : -12.7
 σ : 13.5

Channel 1
mn: -2194
mx: 2806
 μ : -18.4
 σ : 39.8

Channel 2
mn: -345
mx: 153
 μ : -19.7
 σ : 15.4

Processed Fri Jan 2 16:57:10 2015 by ELM ver.2012-10-06 from 001__elm20141230_085822__dat00.bin

