

ELMAVAN 3D WAVEFORMS (Measured data sampled at 50 kHz) 49802 packets of 144 samples from 2014-12-30T08:38:23.248.999.

Processed Fri Jan 2 16:52:14 2015 by ELM ver.2012-10-06 from 001\_\_elm20141230\_083822\_\_dat00.bin

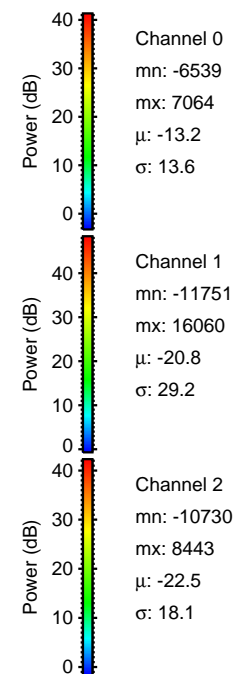

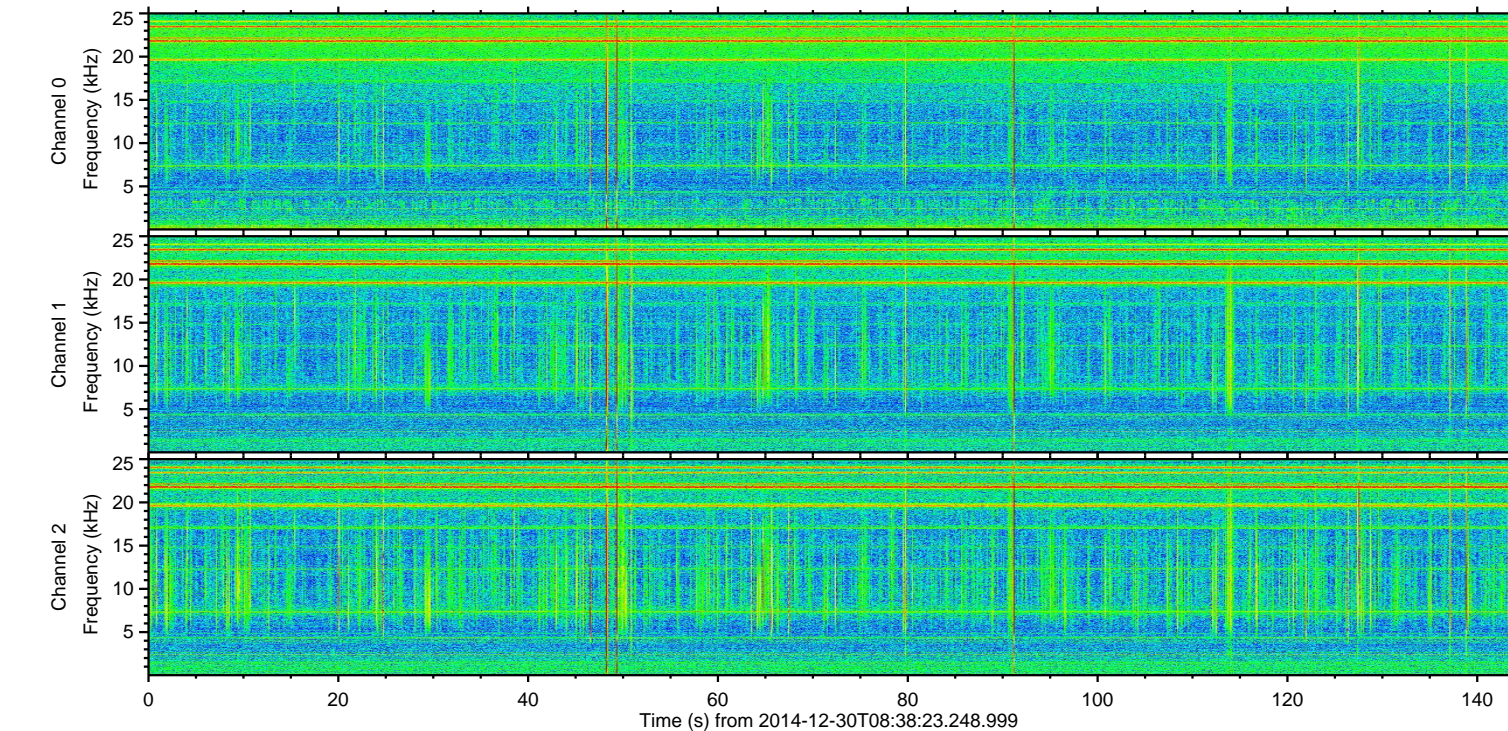
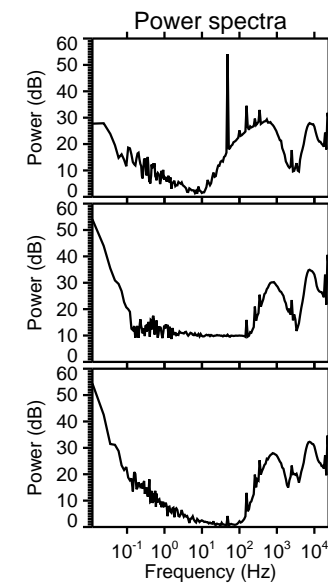
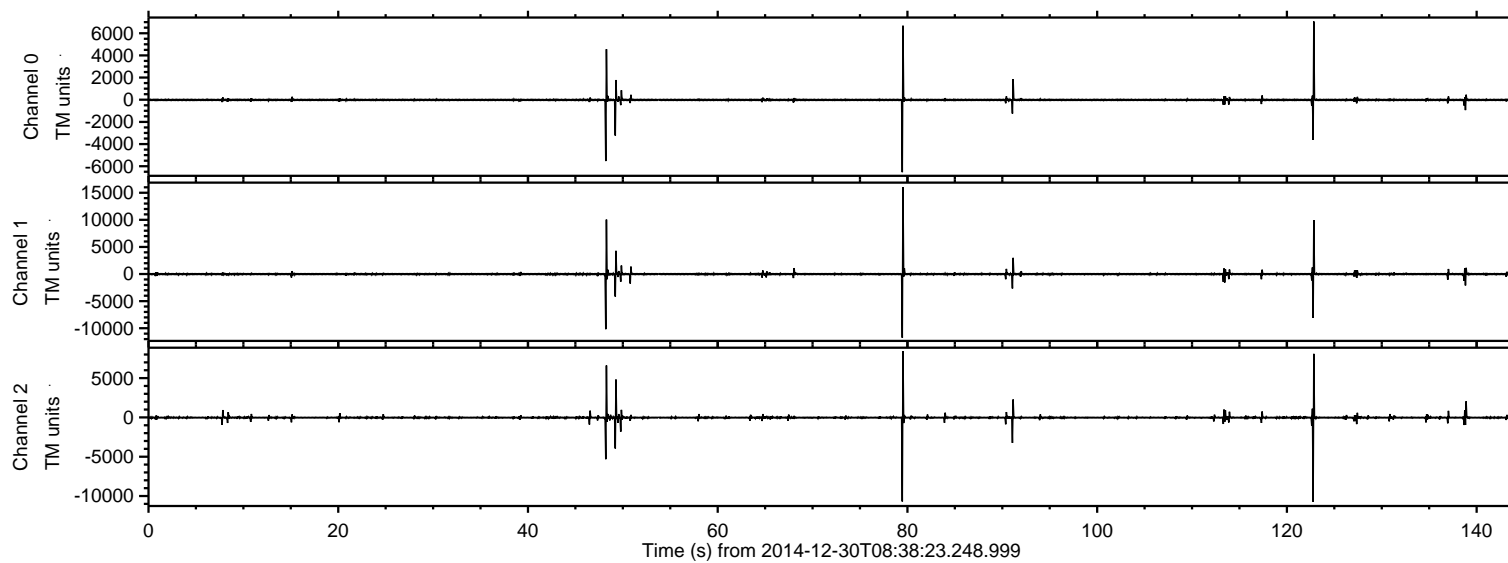

Processed Fri Jan 2 16:52:30 2015 by ELM ver.2012-10-06 from 001\_\_elm20141230\_083822\_\_dat00.bin

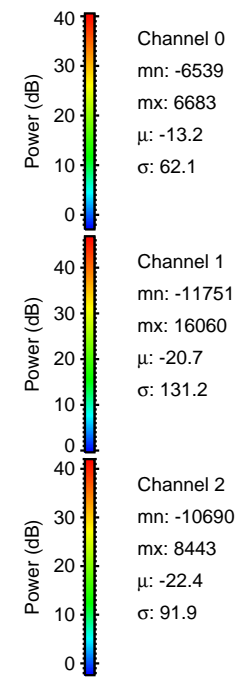
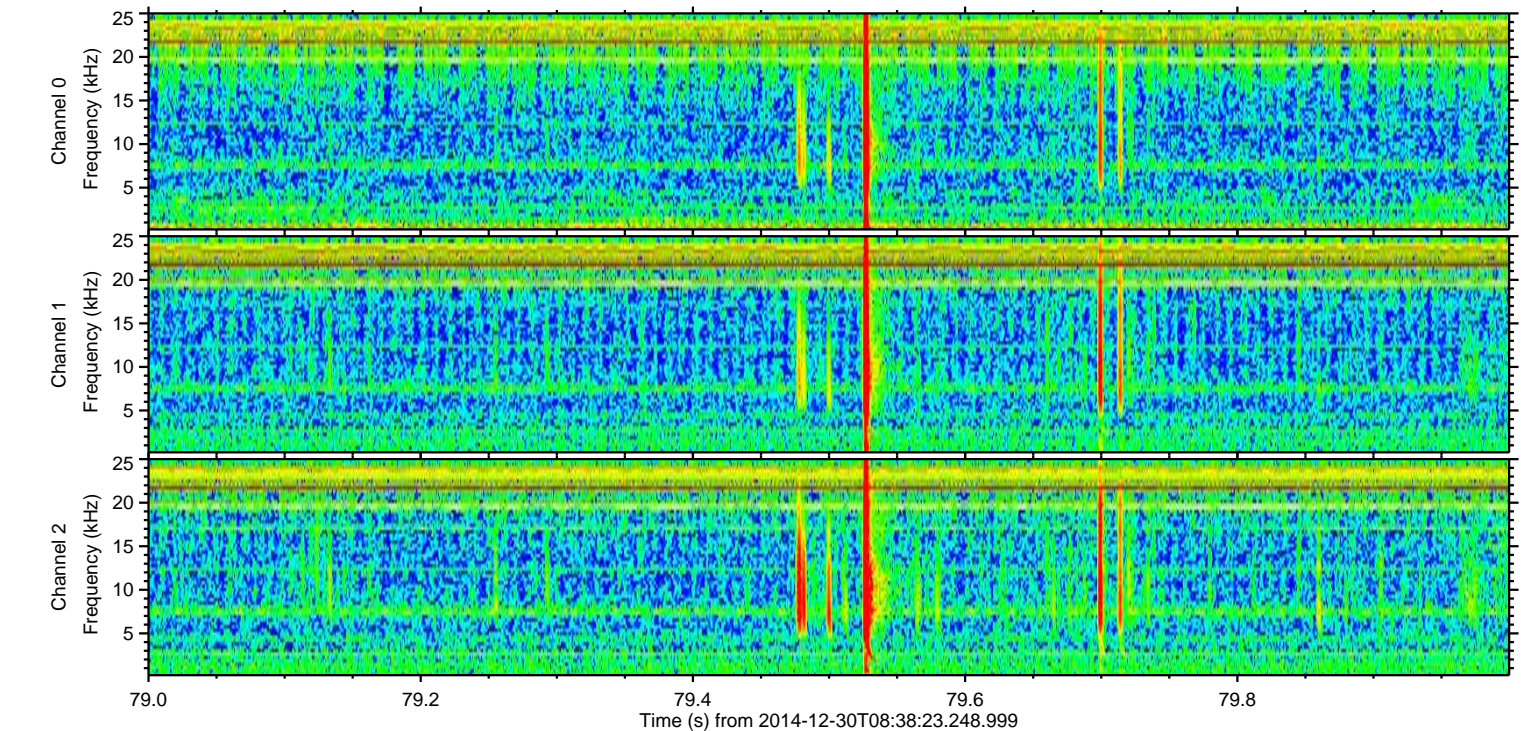
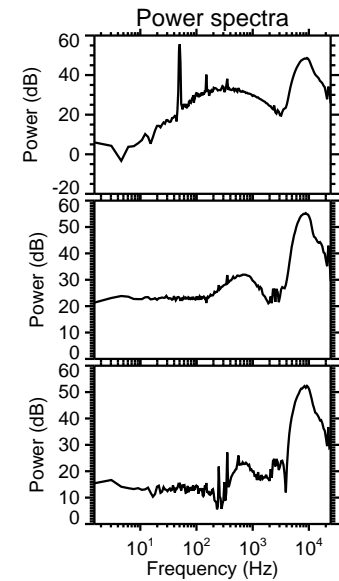
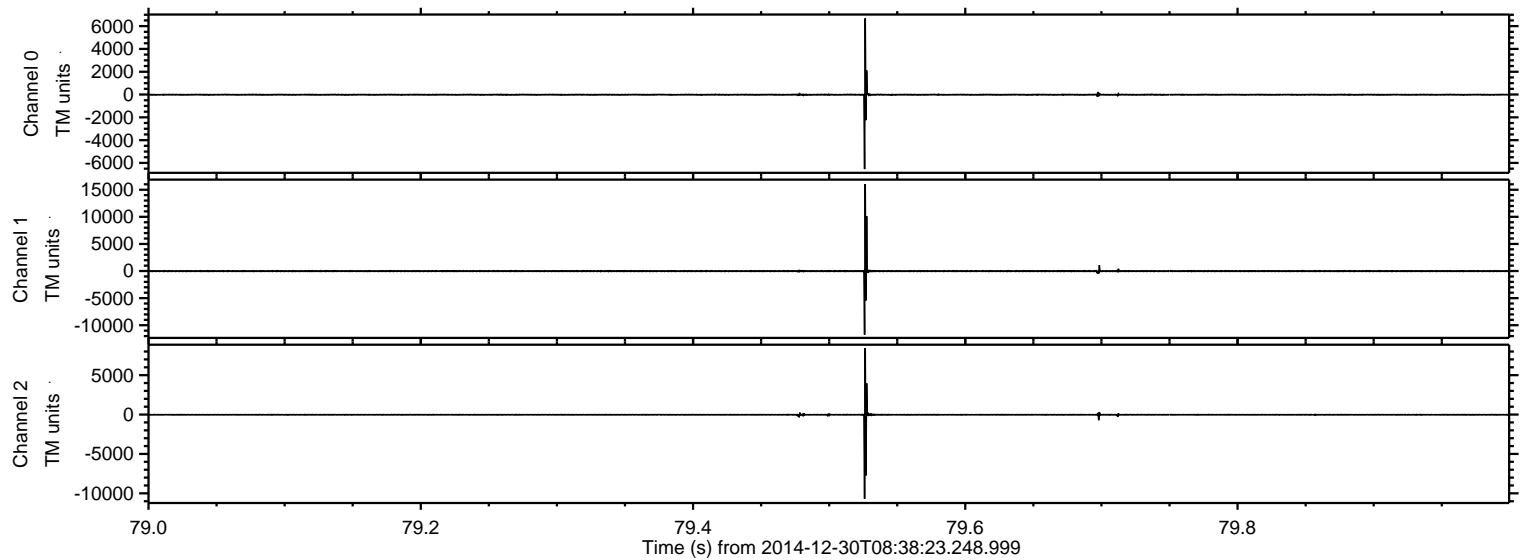



ELMAVAN 3D WAVEFORMS (Measured data sampled at 50 kHz) 49802 packets of 144 samples from 2014-12-30T08:38:23.248.999. Part 123/144

Processed Fri Jan 2 16:52:32 2015 by ELM ver.2012-10-06 from 001\_\_elm20141230\_083822\_\_dat00.bin

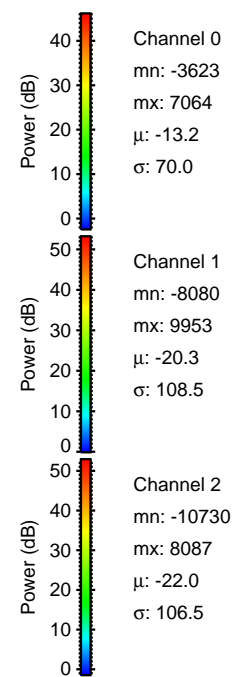
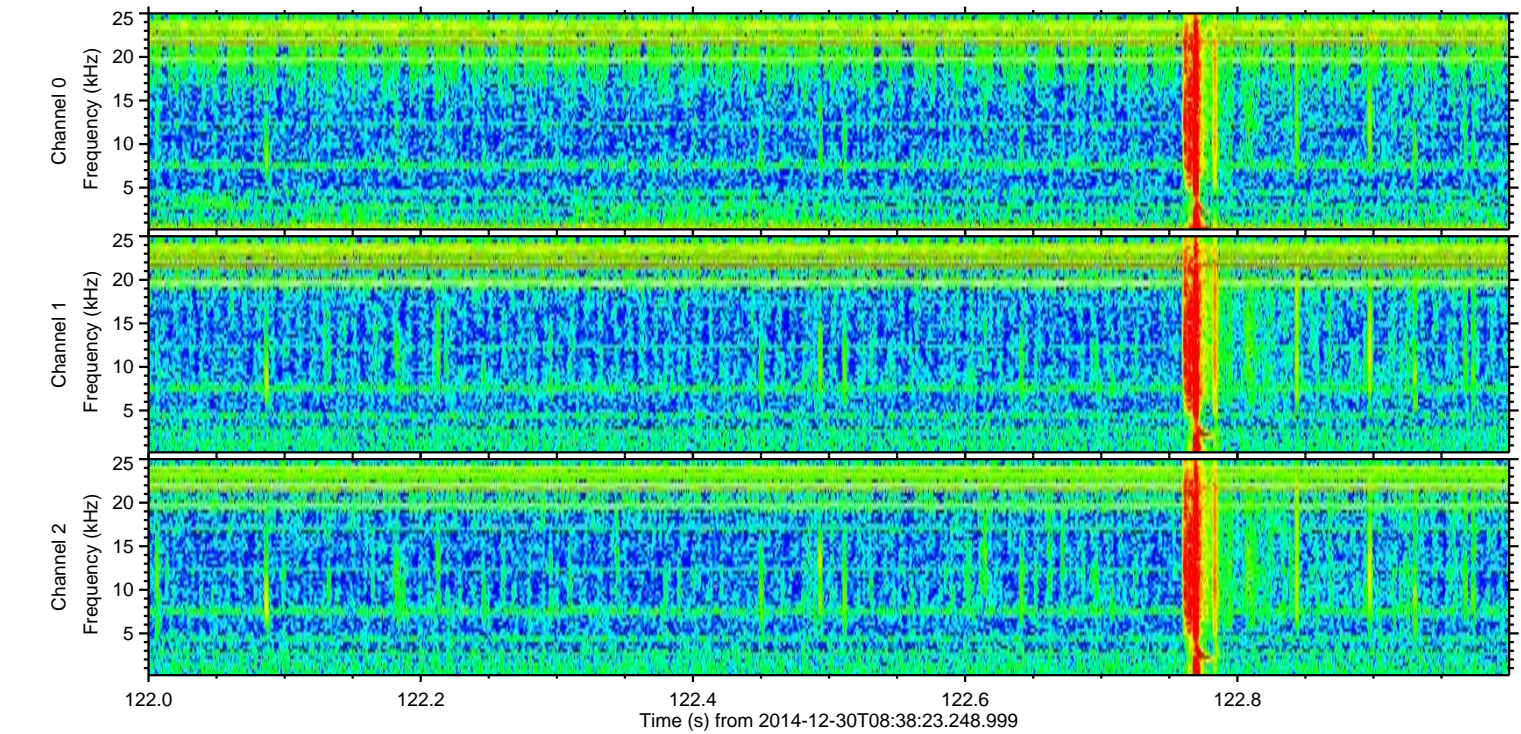
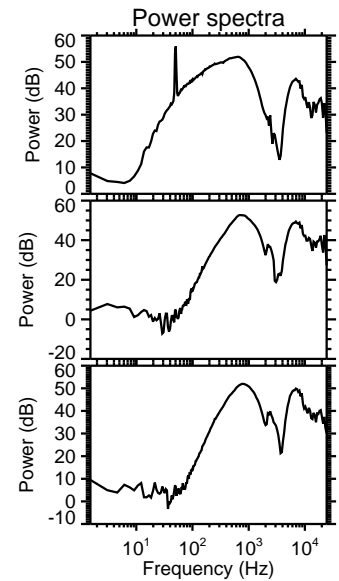
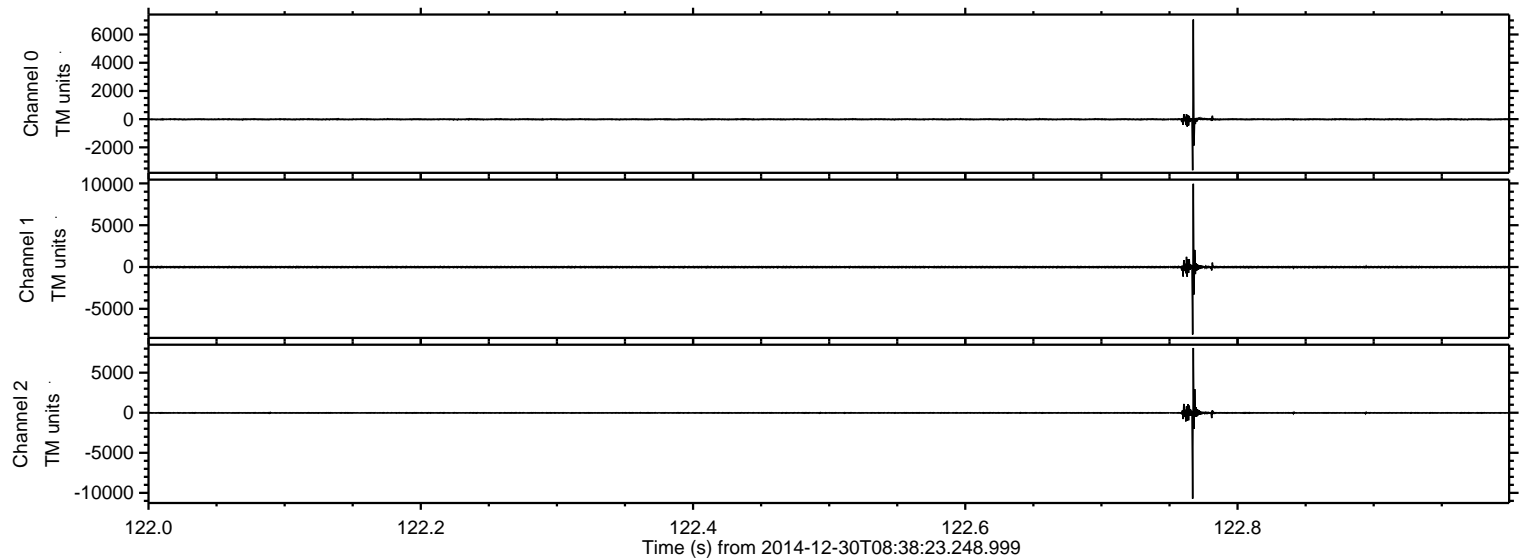



Processed Fri Jan 2 16:52:34 2015 by ELM ver.2012-10-06 from 001\_\_elm20141230\_083822\_\_dat00.bin

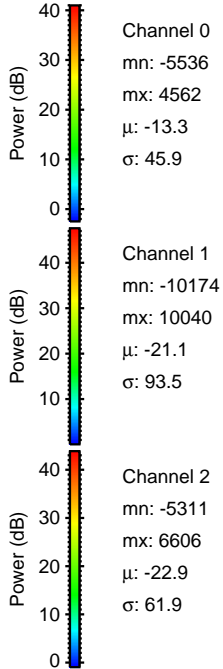
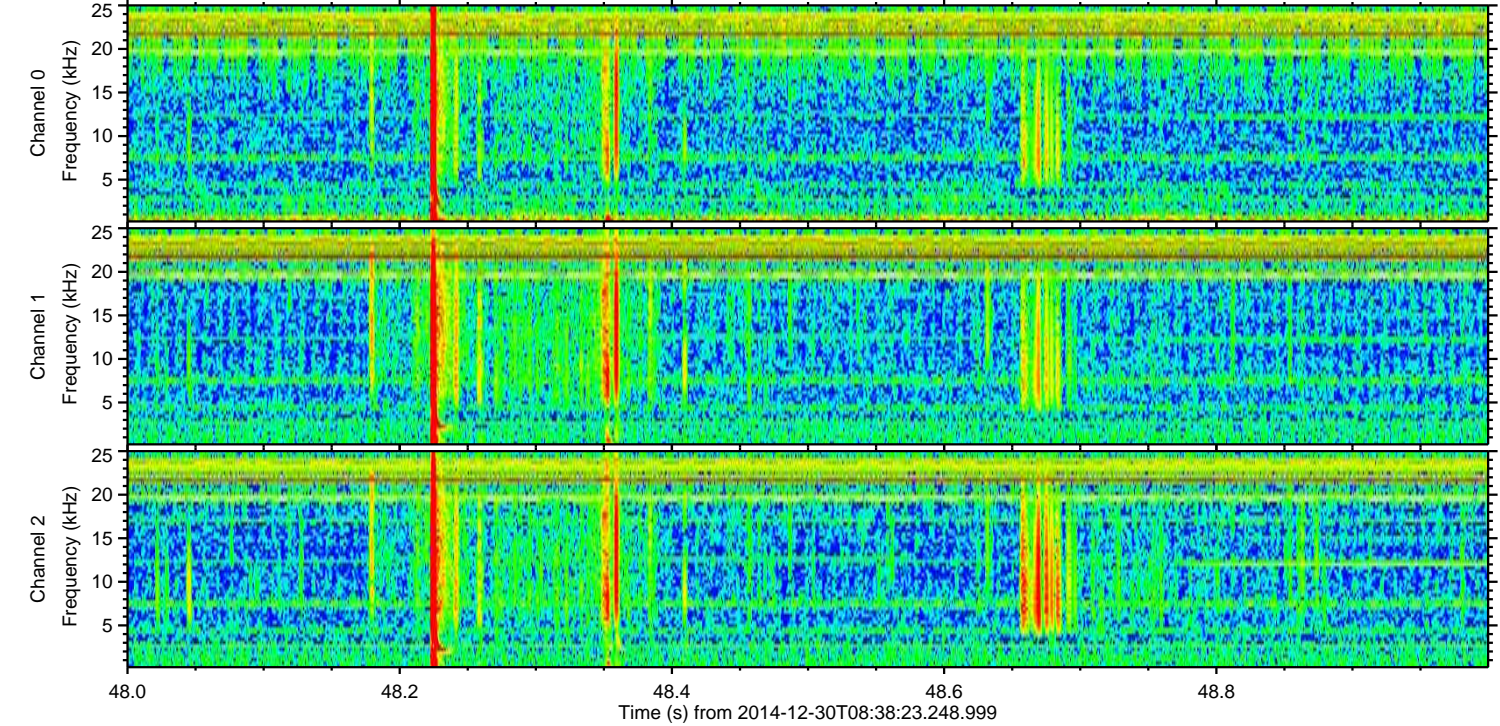
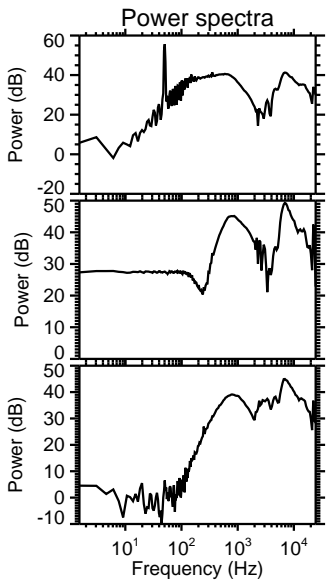
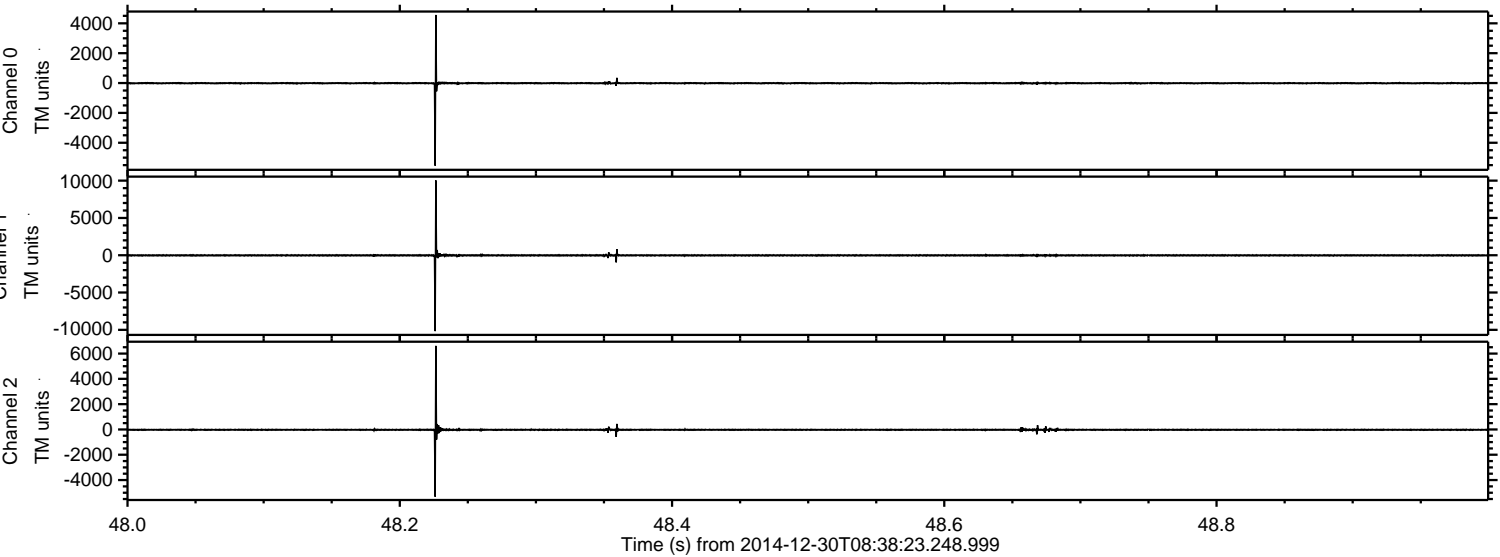



Processed Fri Jan 2 16:52:36 2015 by ELM ver.2012-10-06 from 001\_\_elm20141230\_083822\_\_dat00.bin

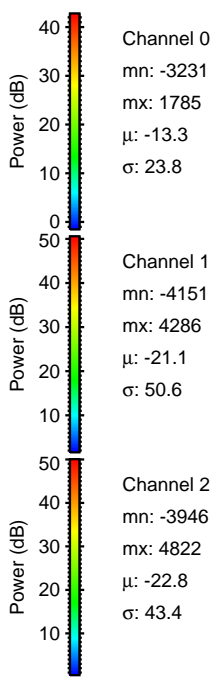
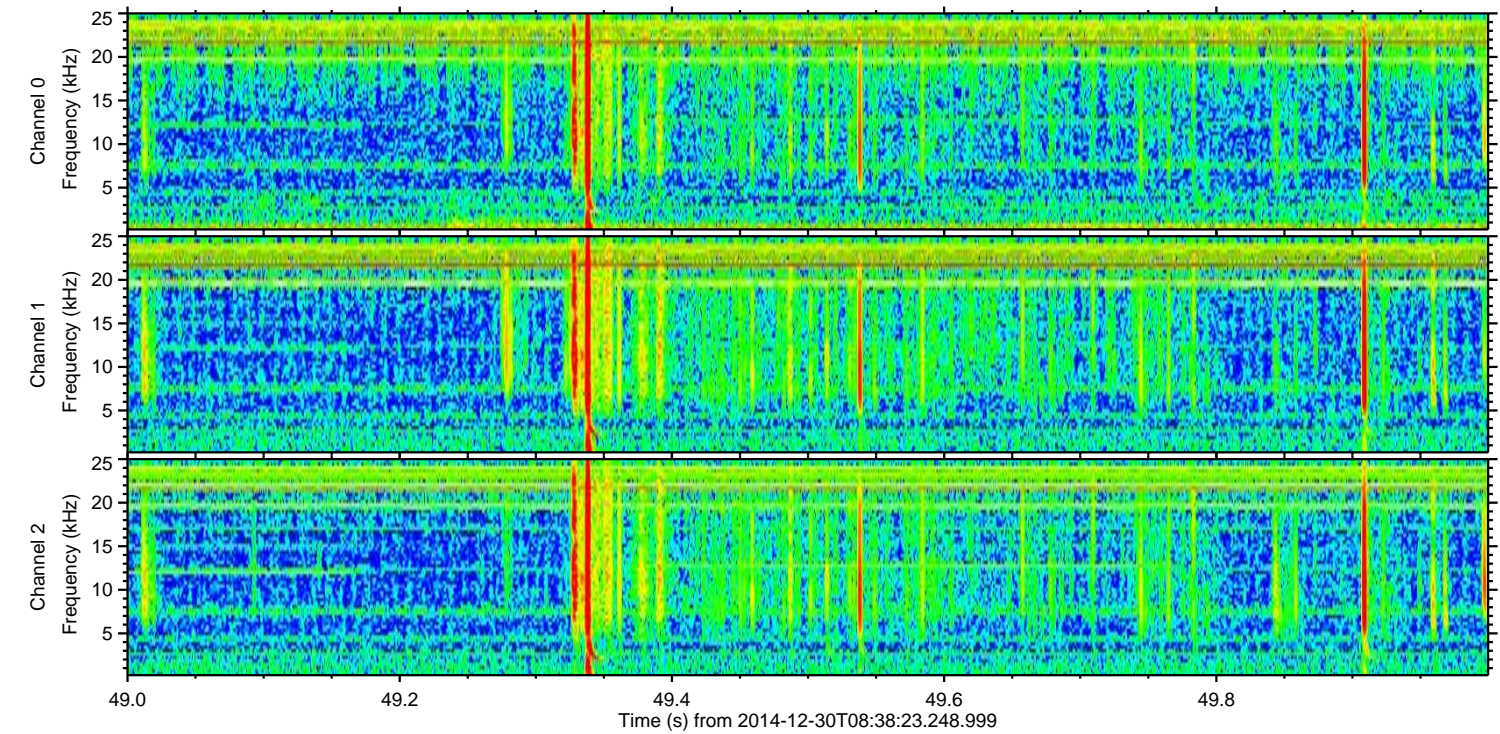
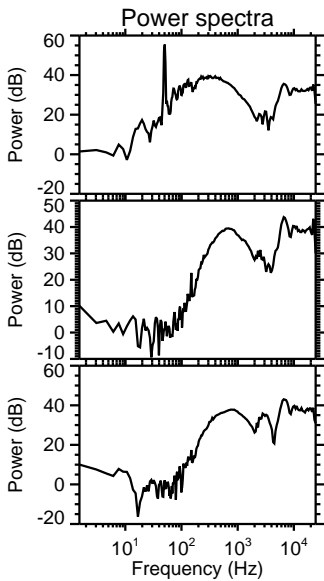
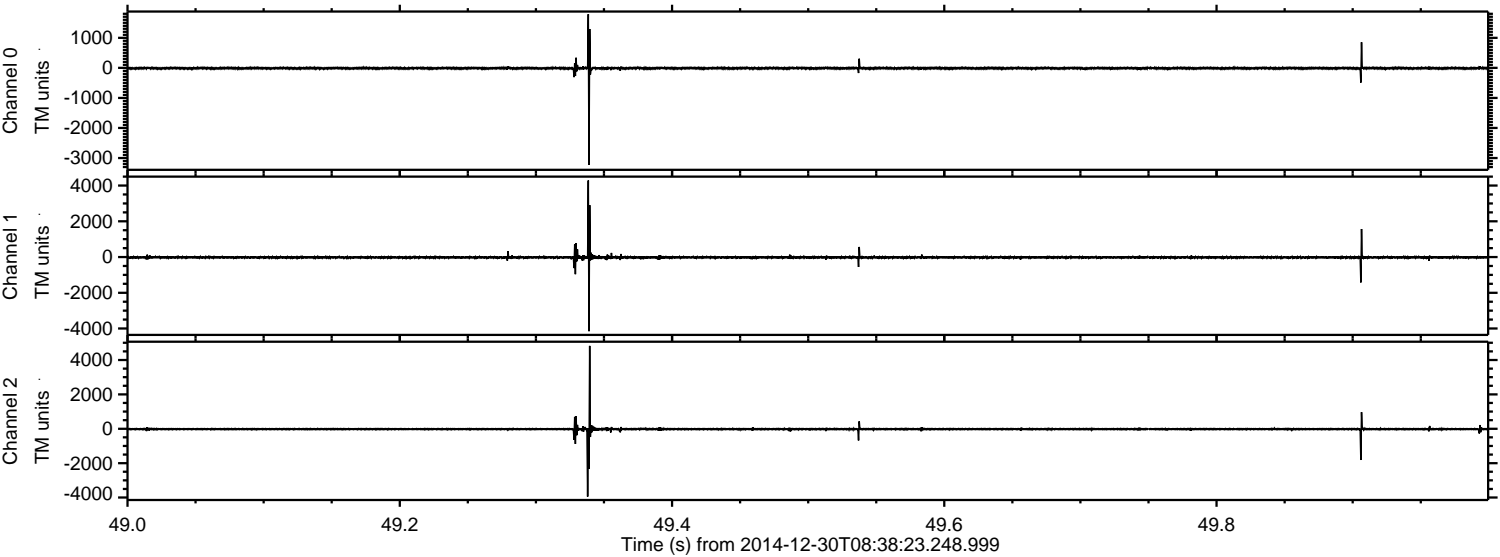



Processed Fri Jan 2 16:52:38 2015 by ELM ver.2012-10-06 from 001\_\_elm20141230\_083822\_\_dat00.bin

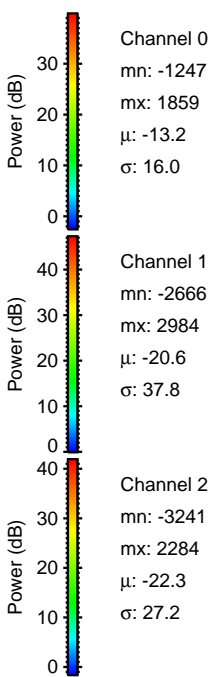
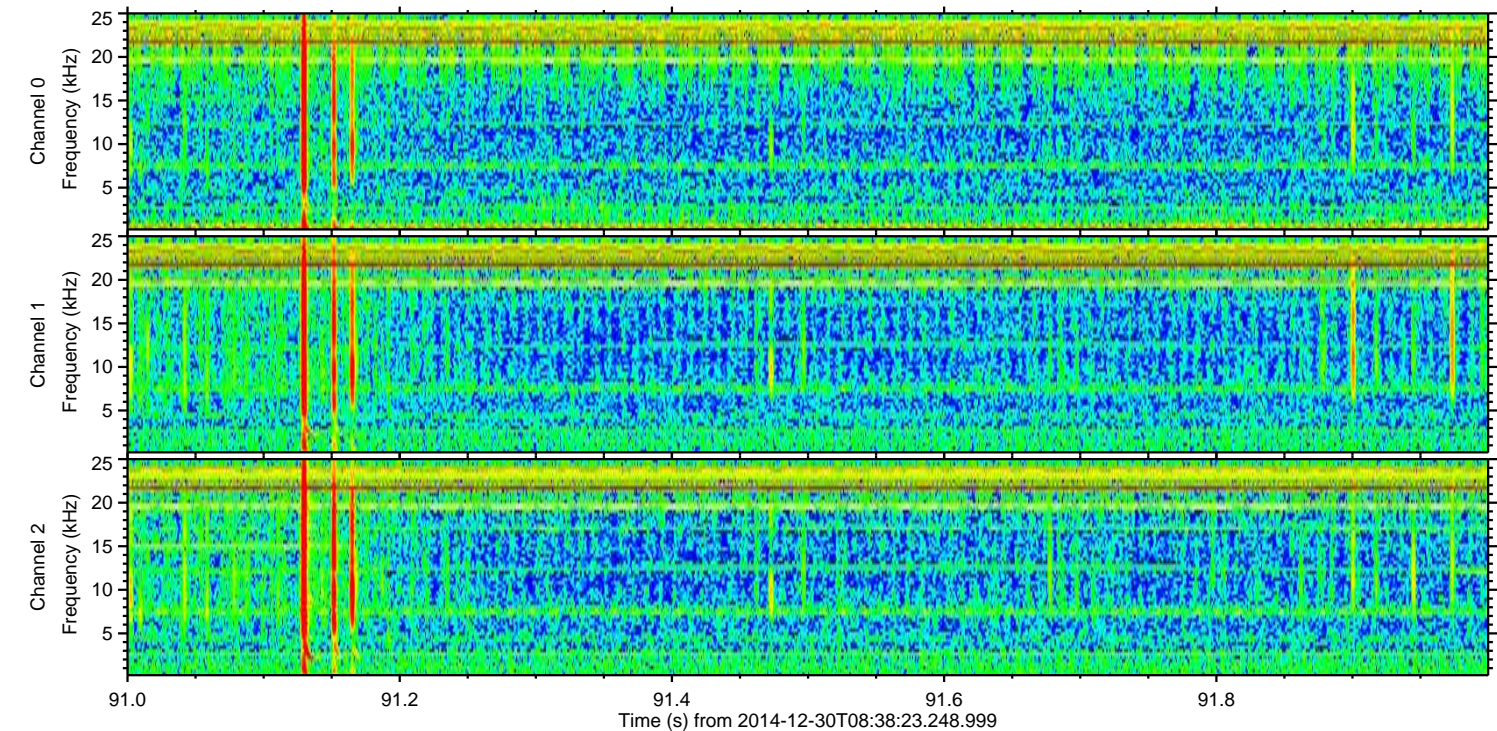
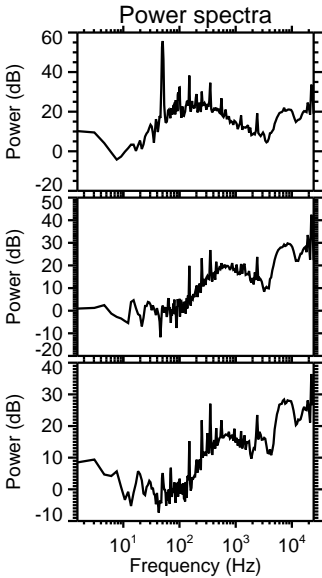
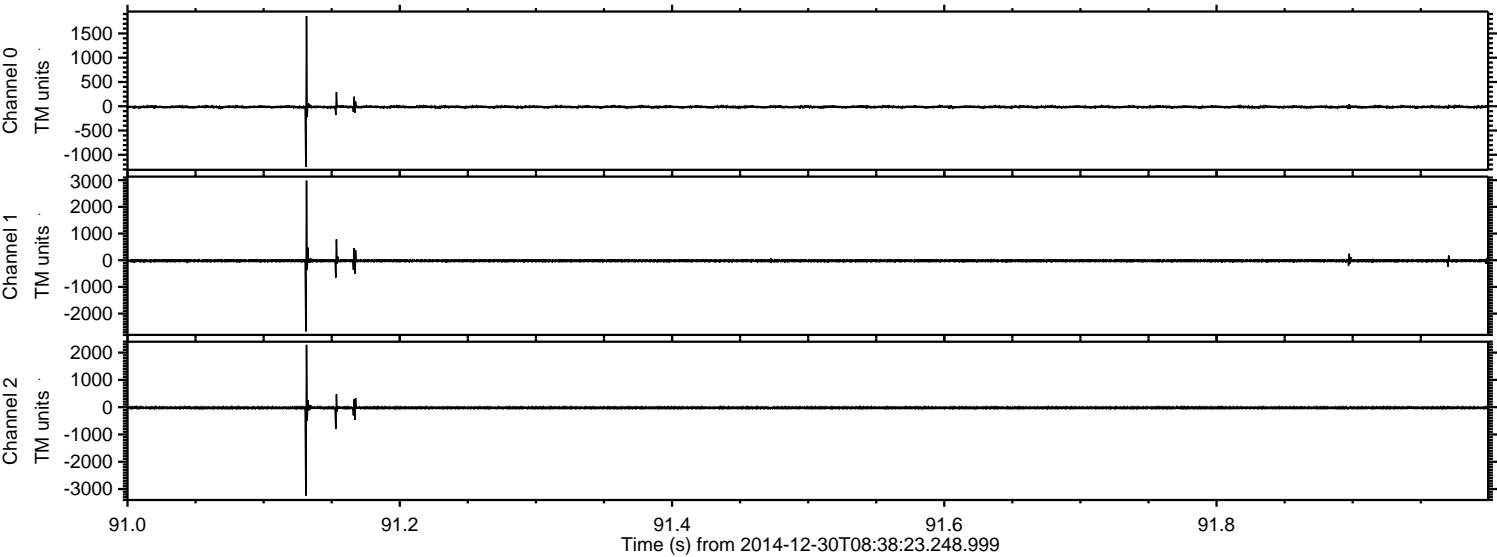



ELMAVAN 3D WAVEFORMS (Measured data sampled at 50 kHz) 49802 packets of 144 samples from 2014-12-30T08:38:23.248.999. Part 139/144

Processed Fri Jan 2 16:52:40 2015 by ELM ver.2012-10-06 from 001\_\_elm20141230\_083822\_\_dat00.bin

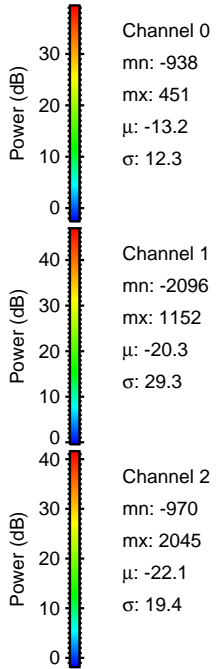
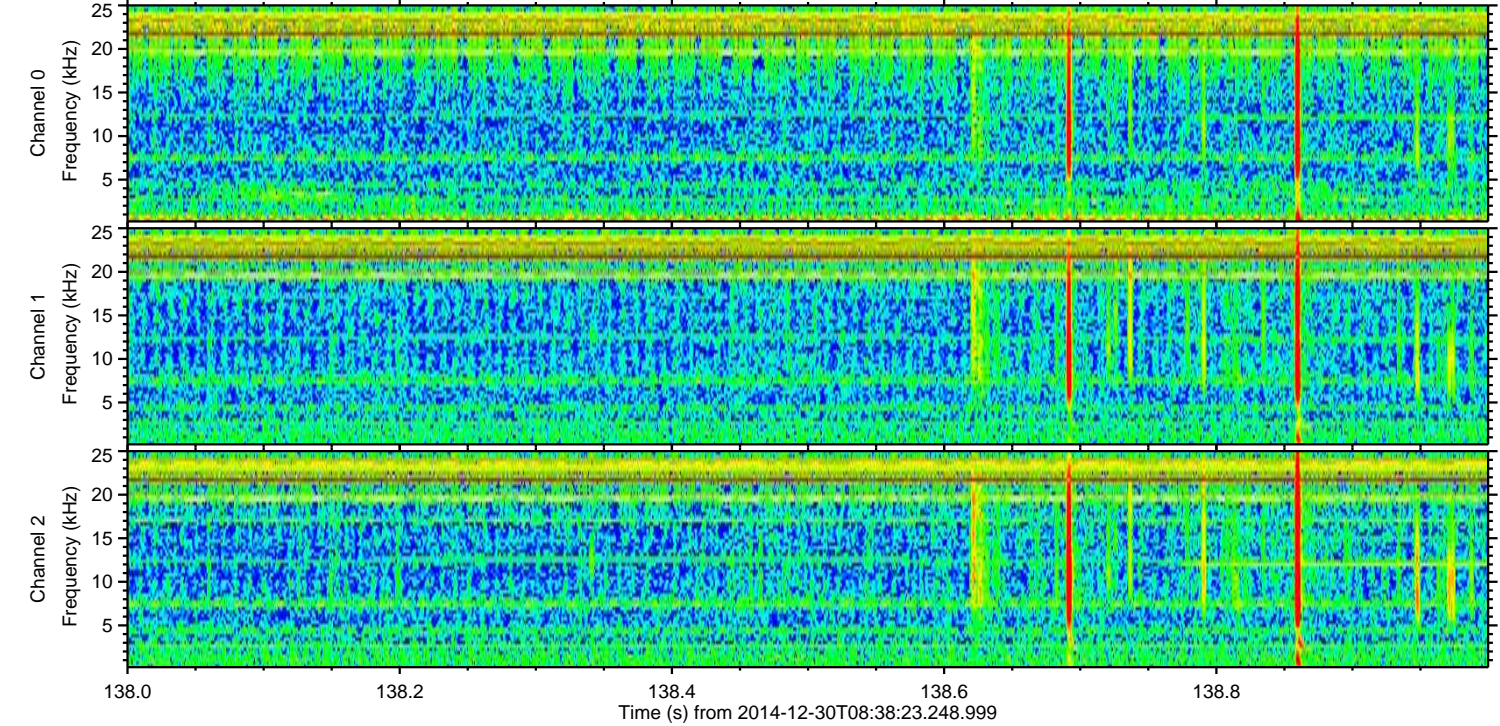
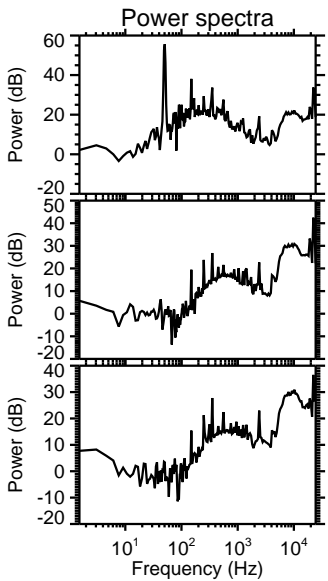
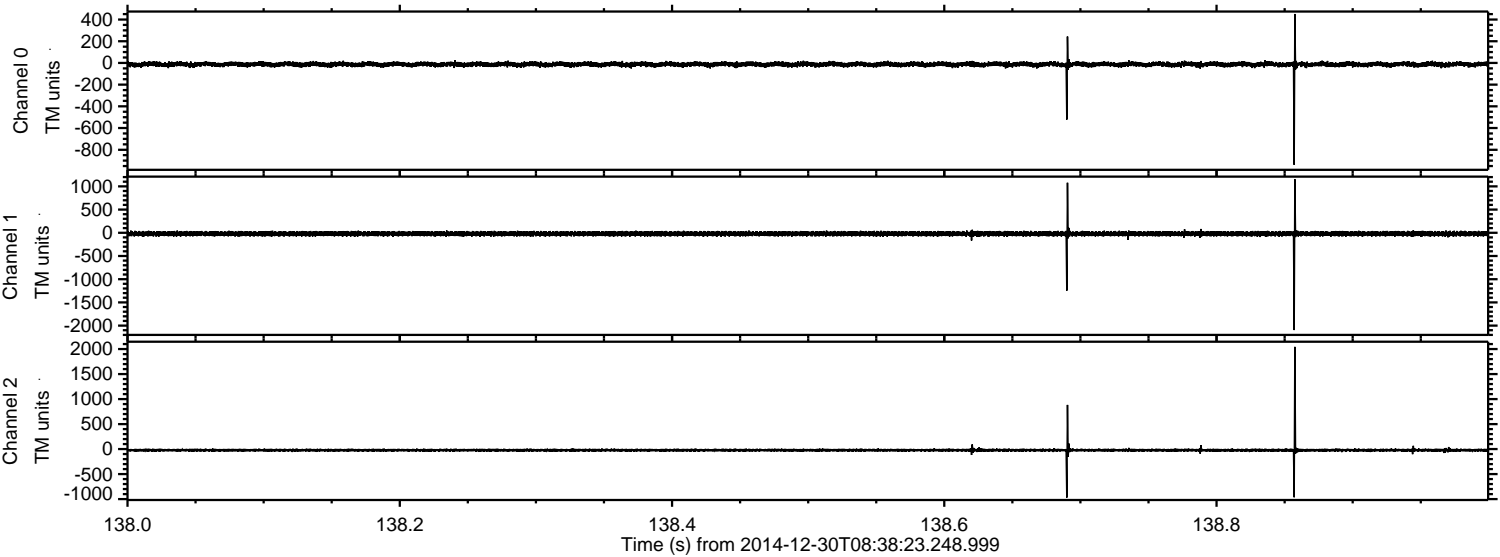



Processed Fri Jan 2 16:52:43 2015 by ELM ver.2012-10-06 from 001\_\_elm20141230\_083822\_\_dat00.bin

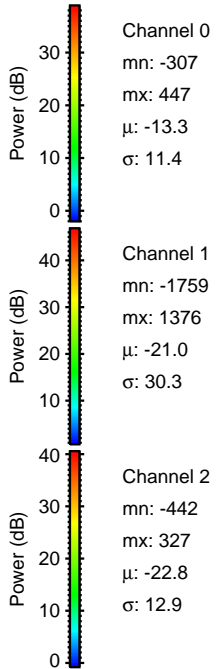
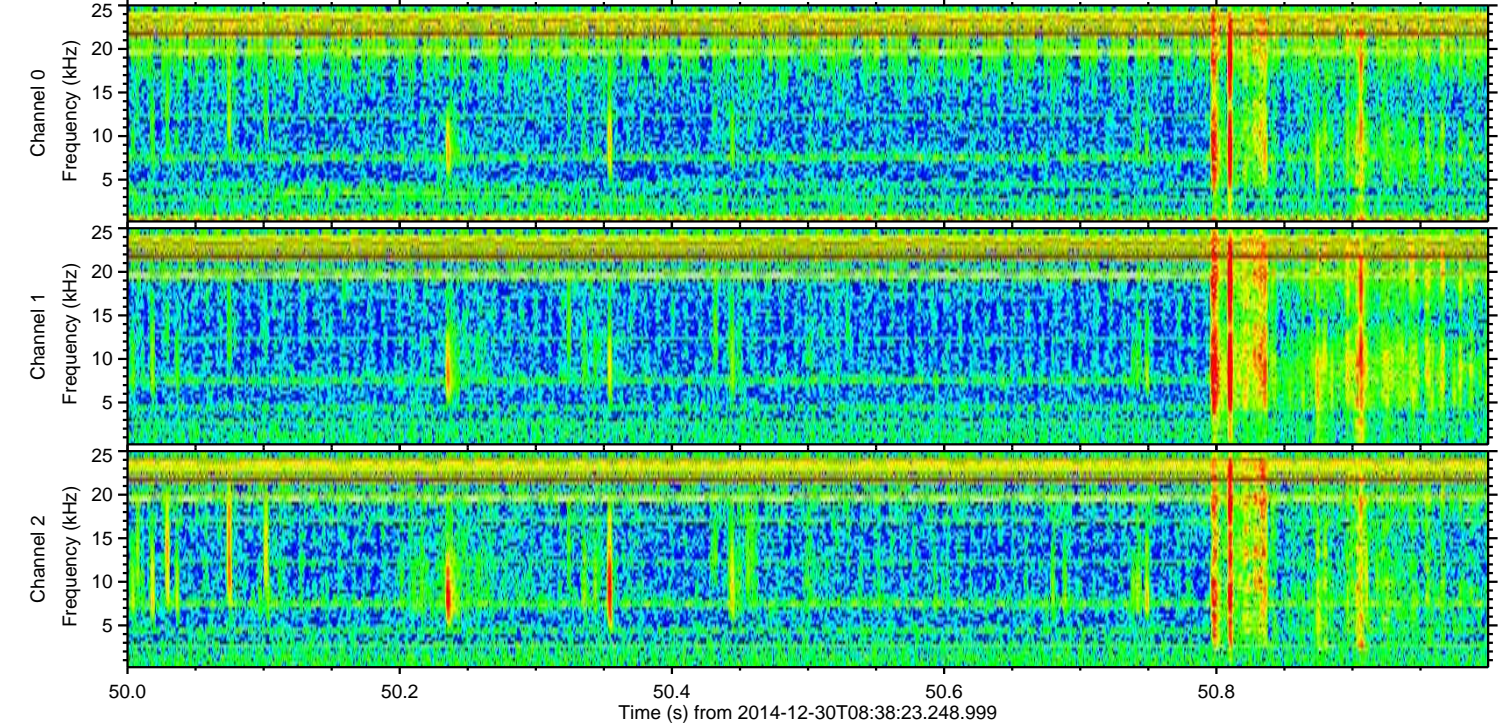
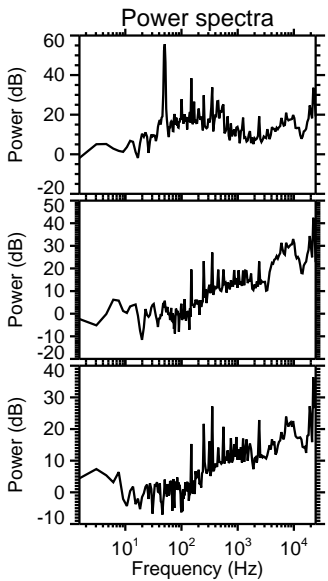
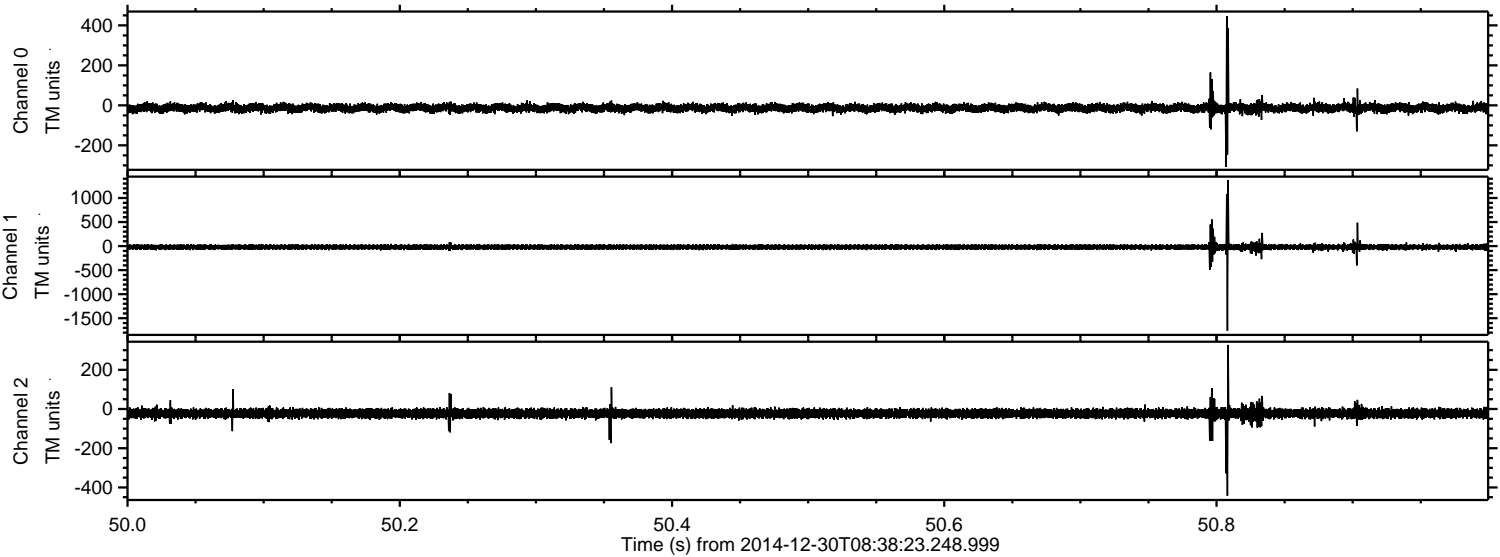



Processed Fri Jan 2 16:52:43 2015 by ELM ver.2012-10-06 from 001\_\_elm20141230\_083822\_\_dat00.bin

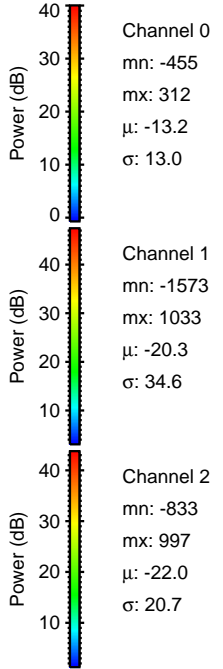
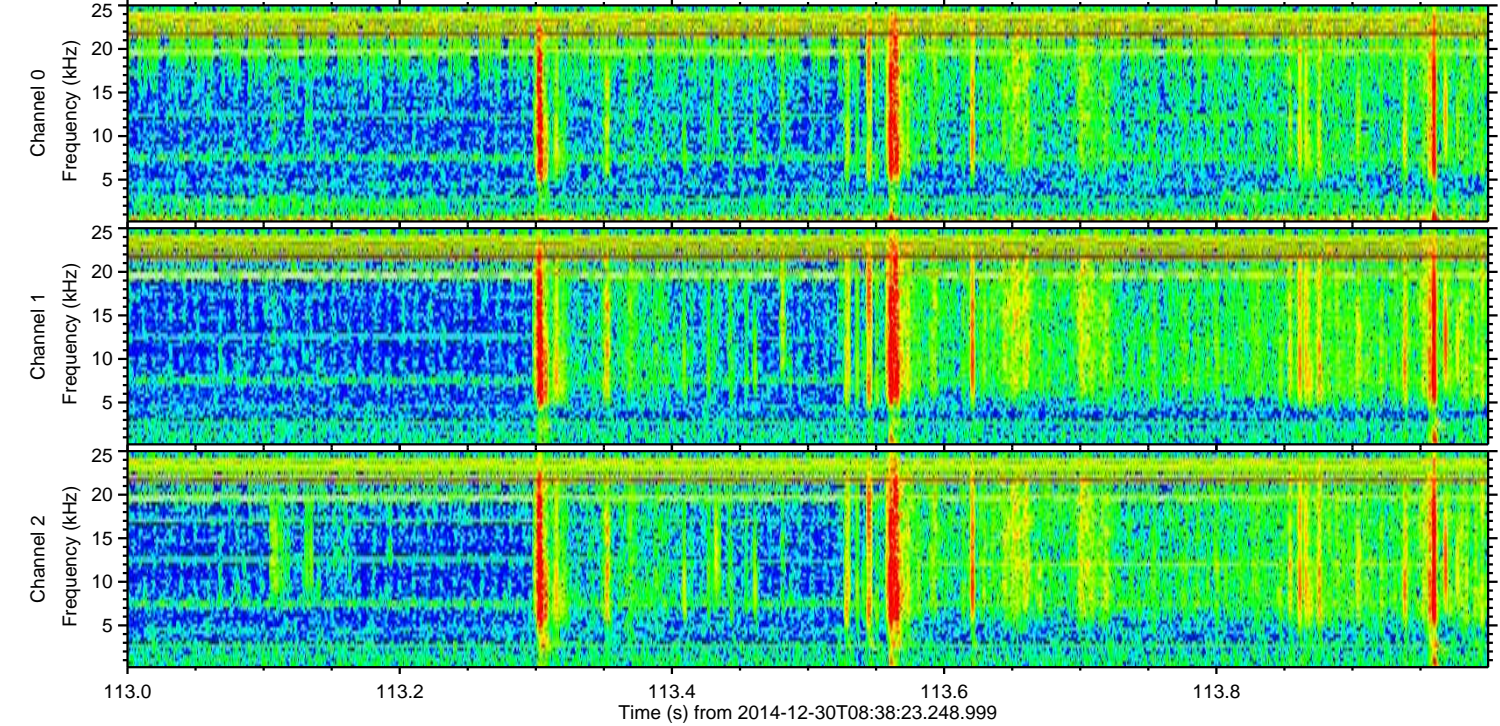
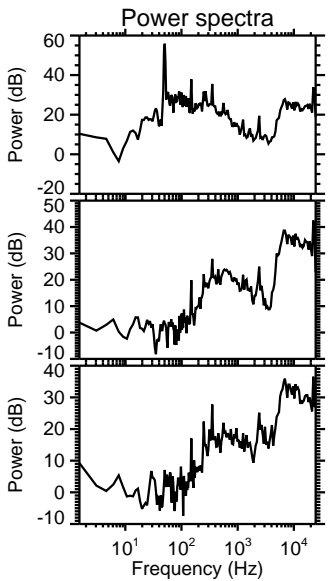
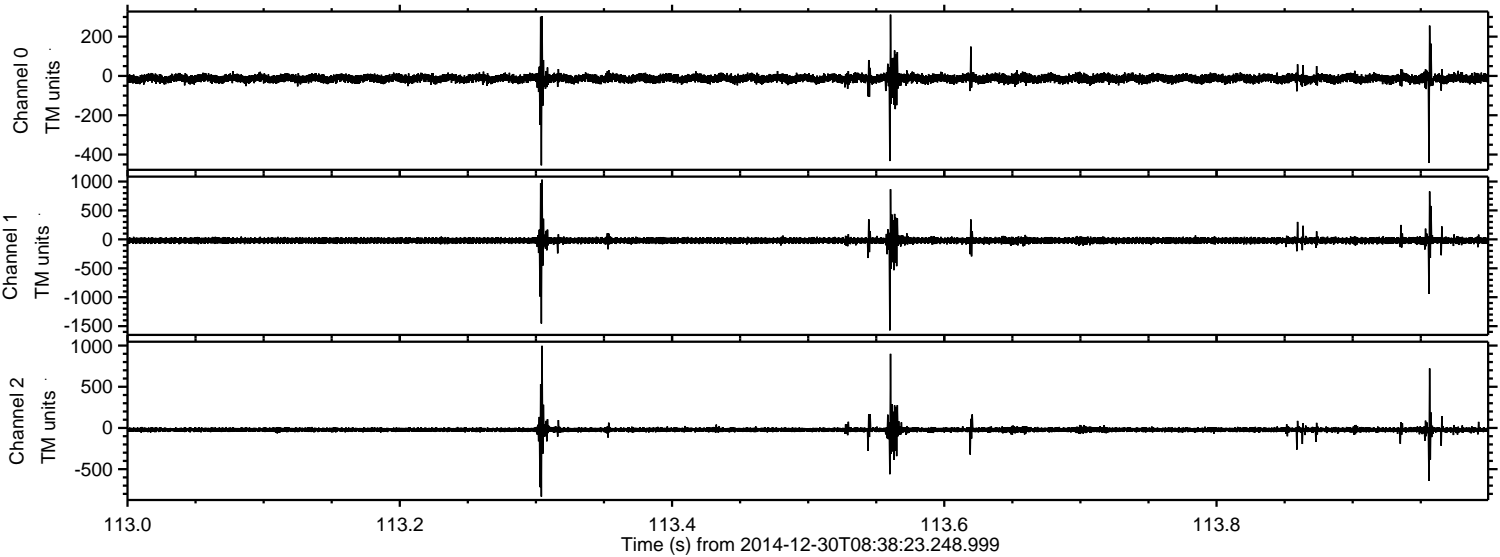



Processed Fri Jan 2 16:52:44 2015 by ELM ver.2012-10-06 from 001\_\_elm20141230\_083822\_\_dat00.bin

