

ELMAVAN 3D WAVEFORMS (Measured data sampled at 50 kHz) 49790 packets of 144 samples from 2014-12-30T06:48:19.822.000.

Processed Fri Jan 2 16:23:36 2015 by ELM ver.2012-10-06 from 001__elm20141230_064818__dat00.bin

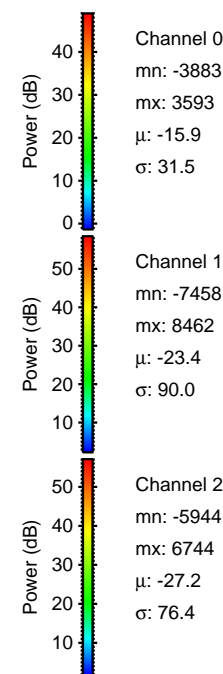

Processed Fri Jan 2 16:23:48 2015 by ELM ver.2012-10-06 from 001__elm20141230_064818__dat00.bin

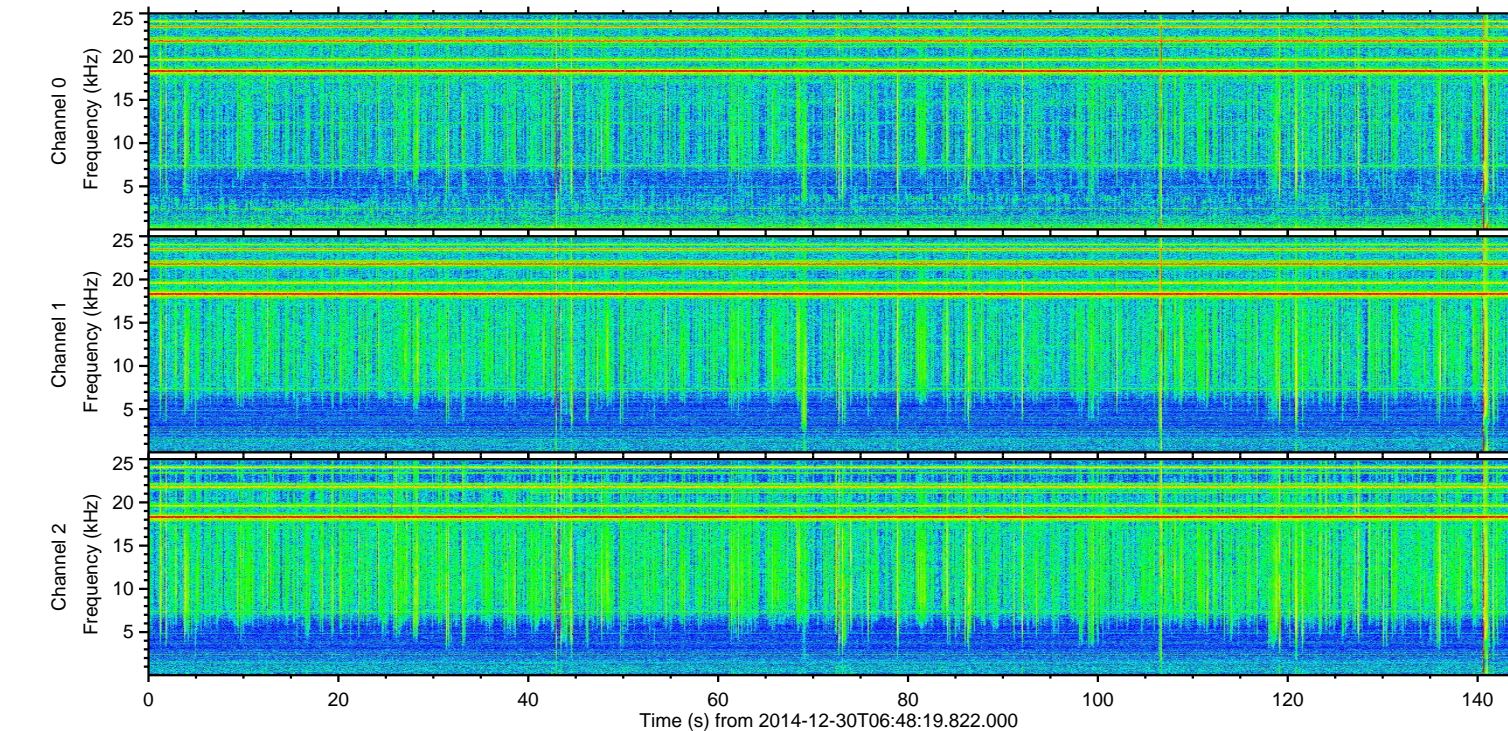
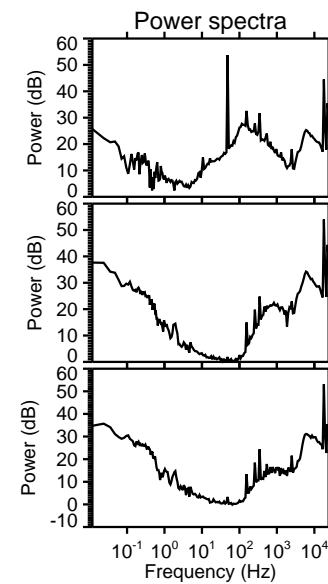
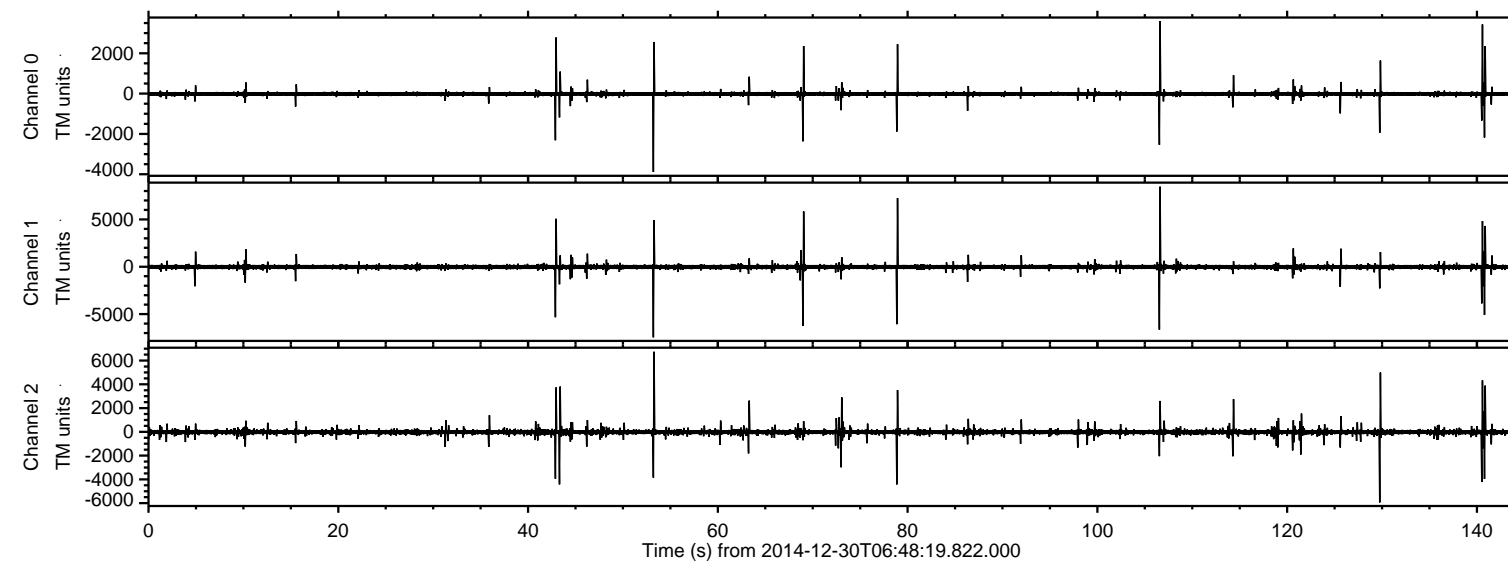
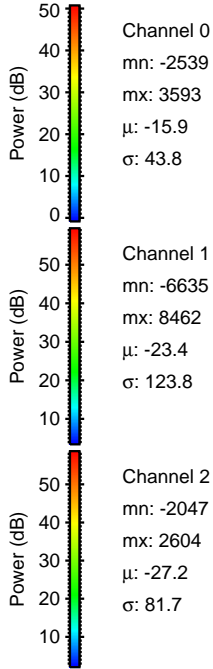
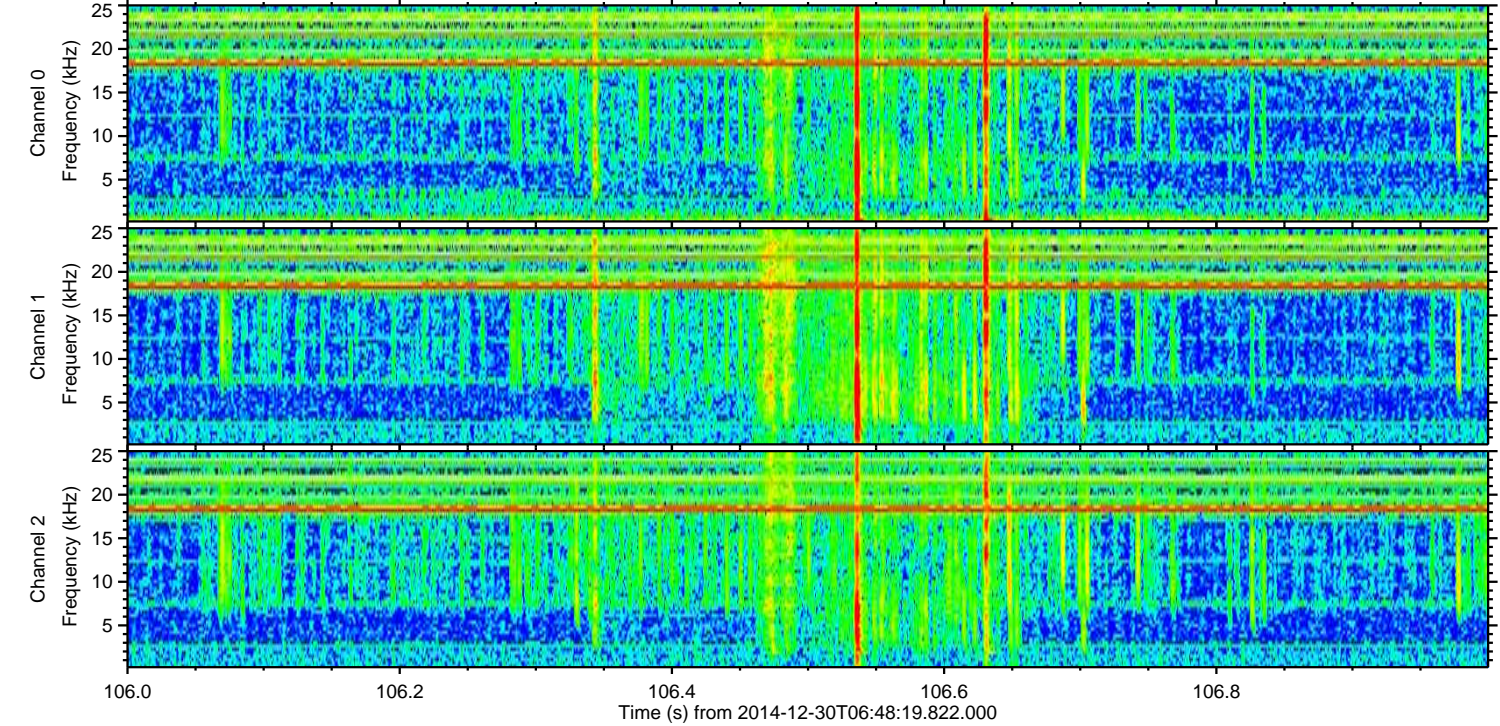
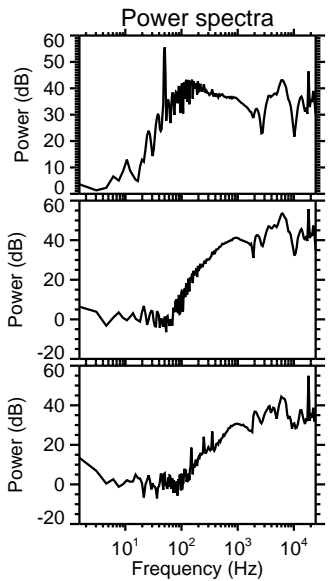
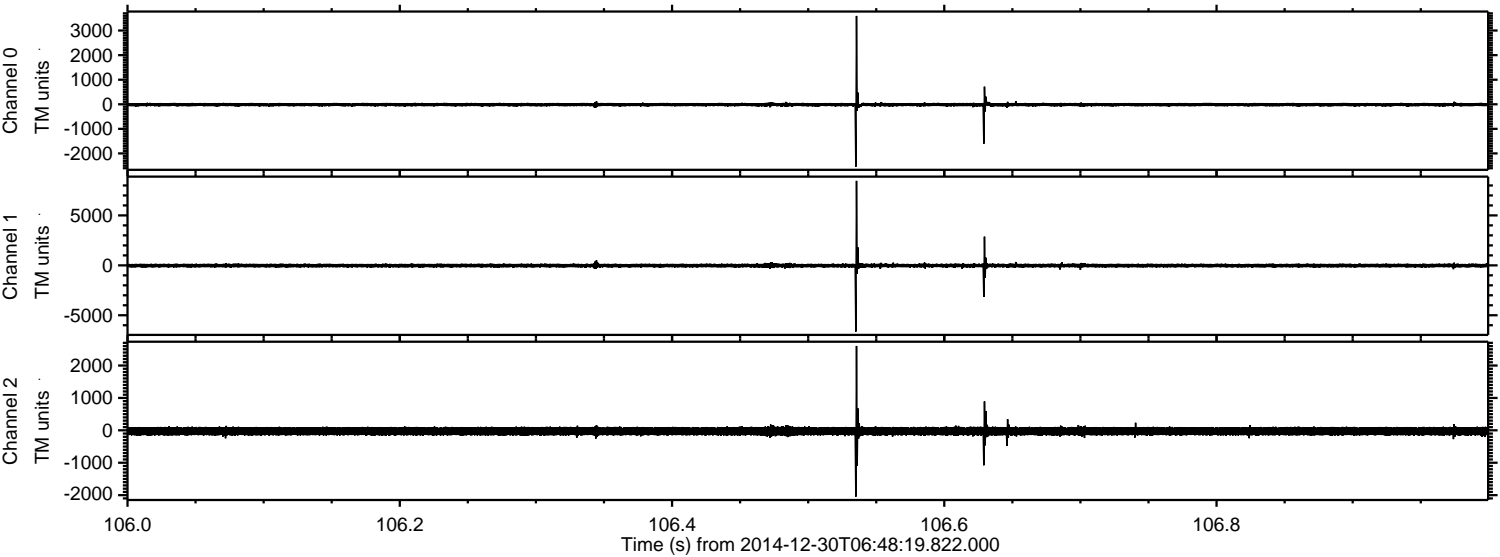

Processed Fri Jan 2 16:23:49 2015 by ELM ver.2012-10-06 from 001__elm20141230_064818__dat00.bin

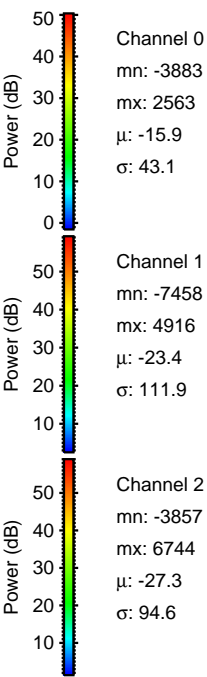
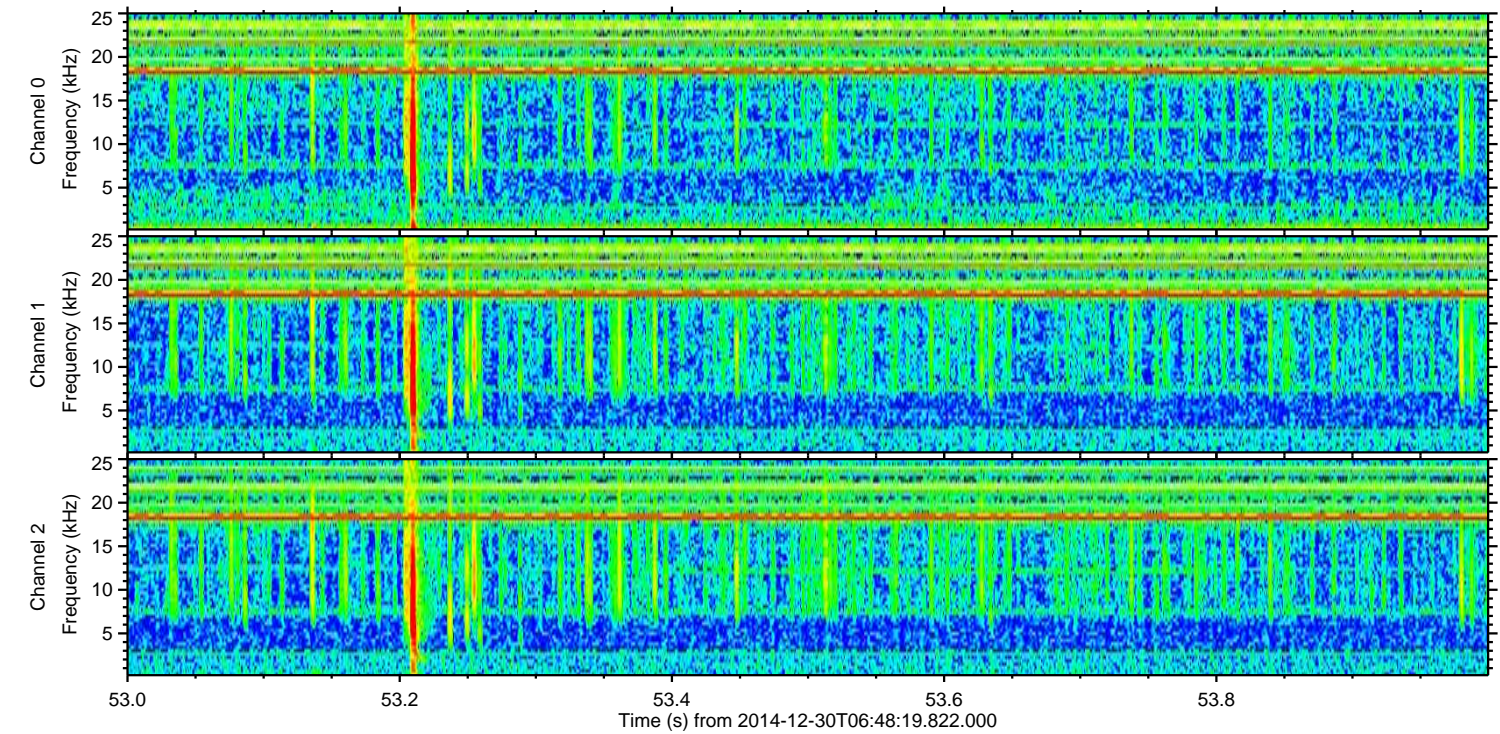
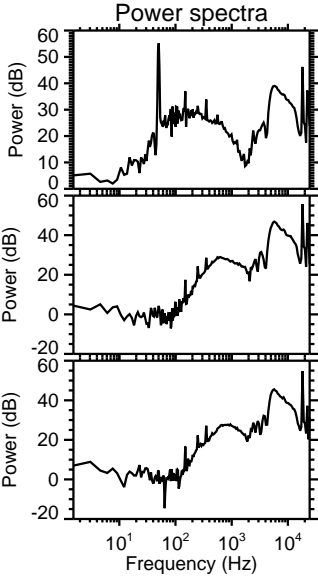
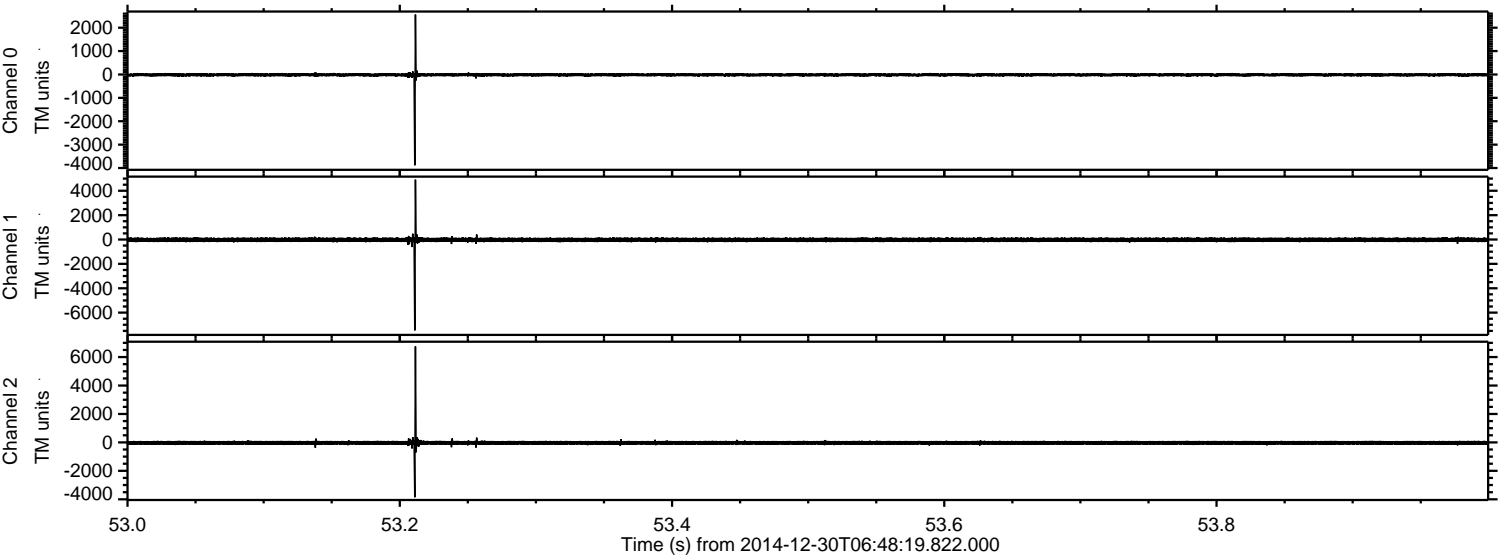

ELMAVAN 3D WAVEFORMS (Measured data sampled at 50 kHz) 49790 packets of 144 samples from 2014-12-30T06:48:19.822.000. Part 79/144

Processed Fri Jan 2 16:23:50 2015 by ELM ver.2012-10-06 from 001__elm20141230_064818__dat00.bin

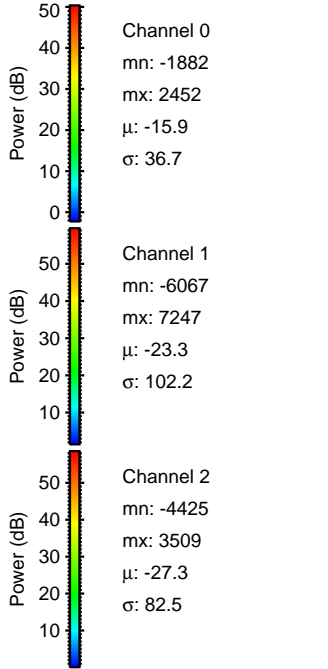
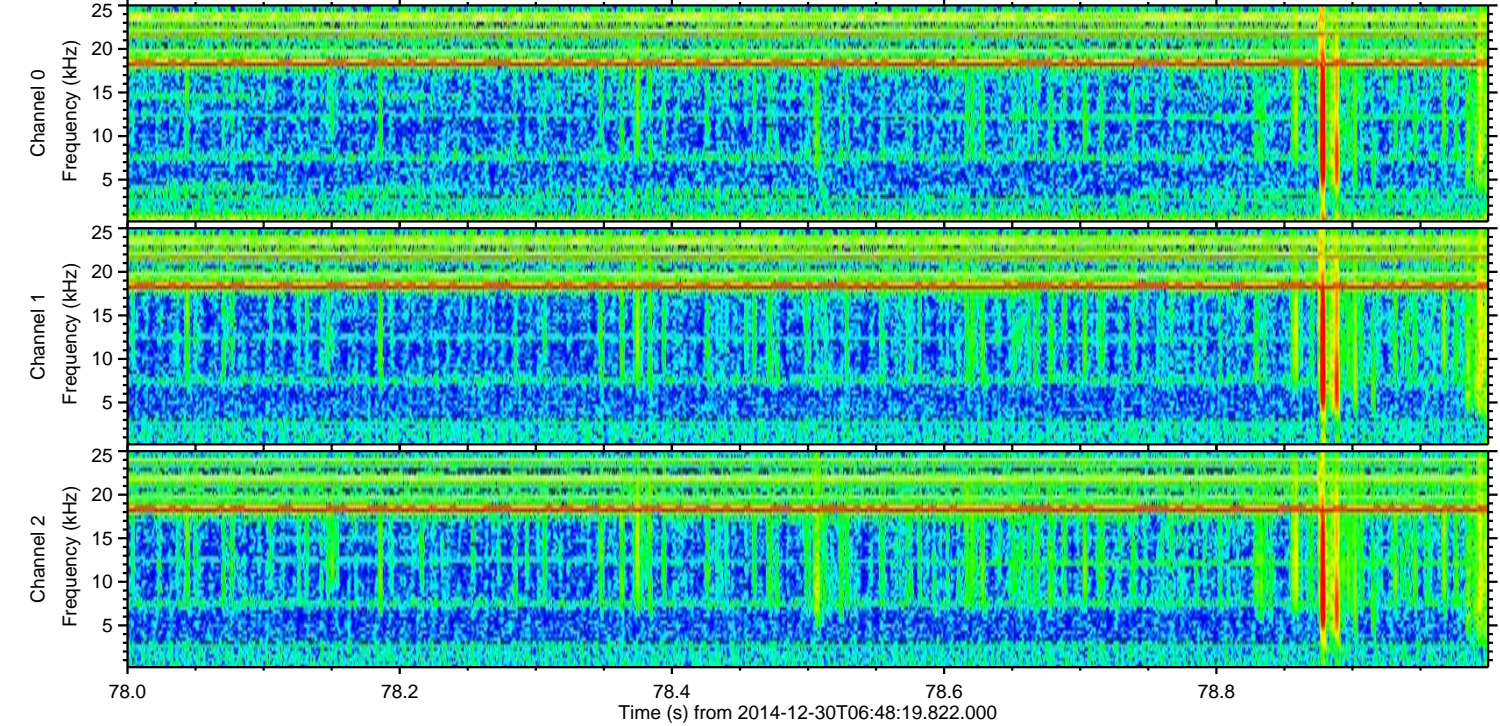
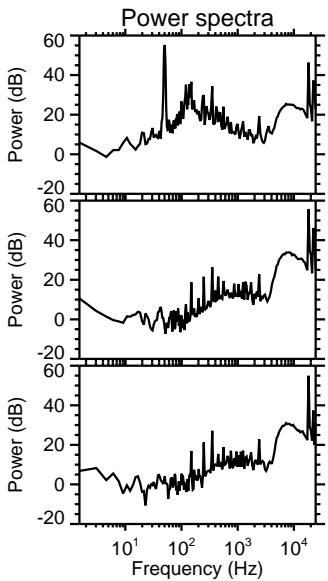
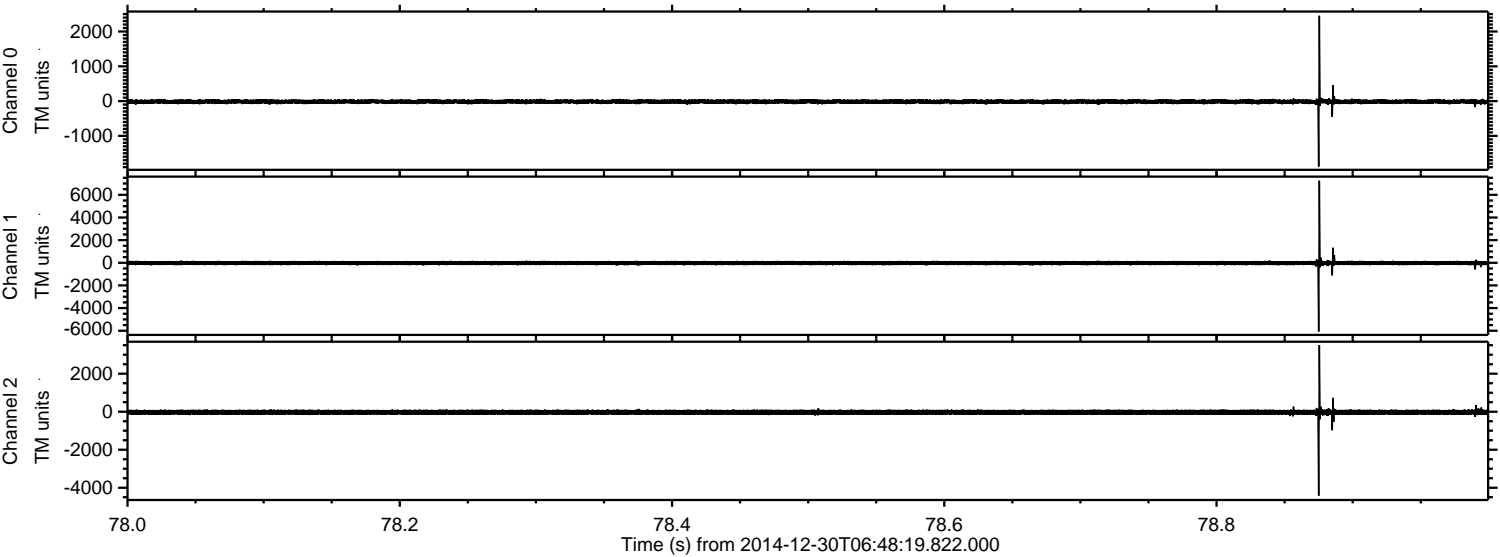

Processed Fri Jan 2 16:23:51 2015 by ELM ver.2012-10-06 from 001__elm20141230_064818__dat00.bin

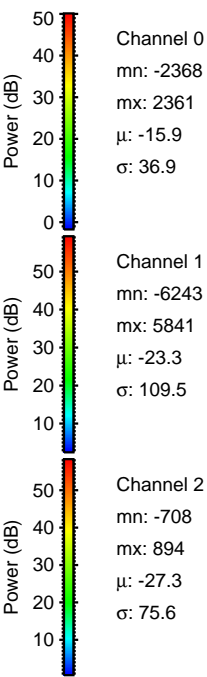
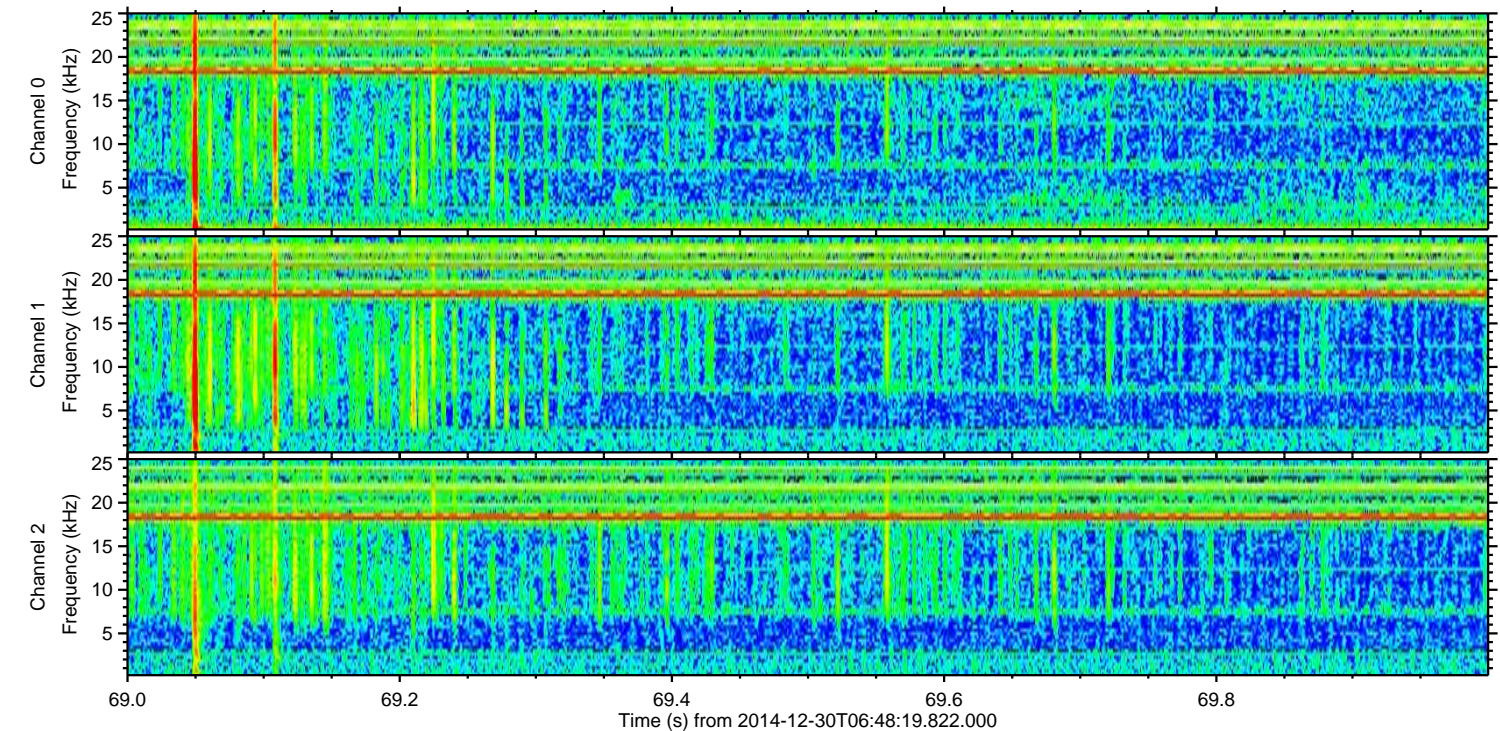
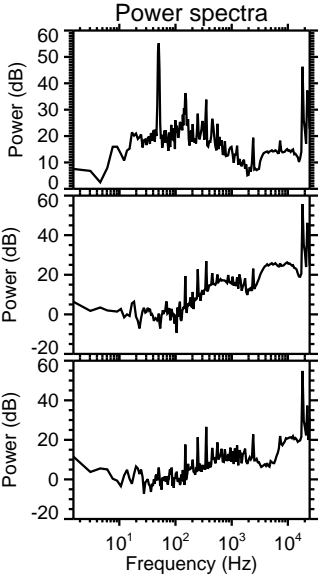
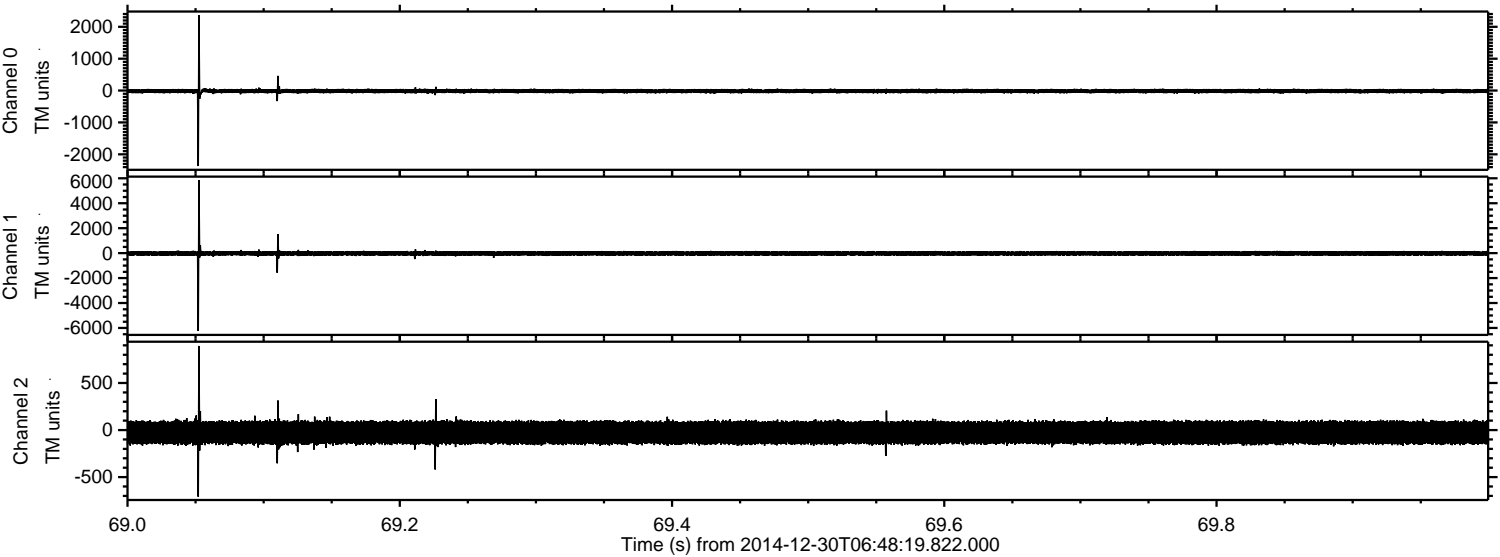

ELMAVAN 3D WAVEFORMS (Measured data sampled at 50 kHz) 49790 packets of 144 samples from 2014-12-30T06:48:19.822.000. Part 130/144

Processed Fri Jan 2 16:23:52 2015 by ELM ver.2012-10-06 from 001__elm20141230_064818__dat00.bin

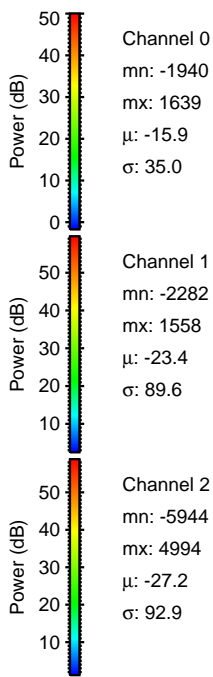
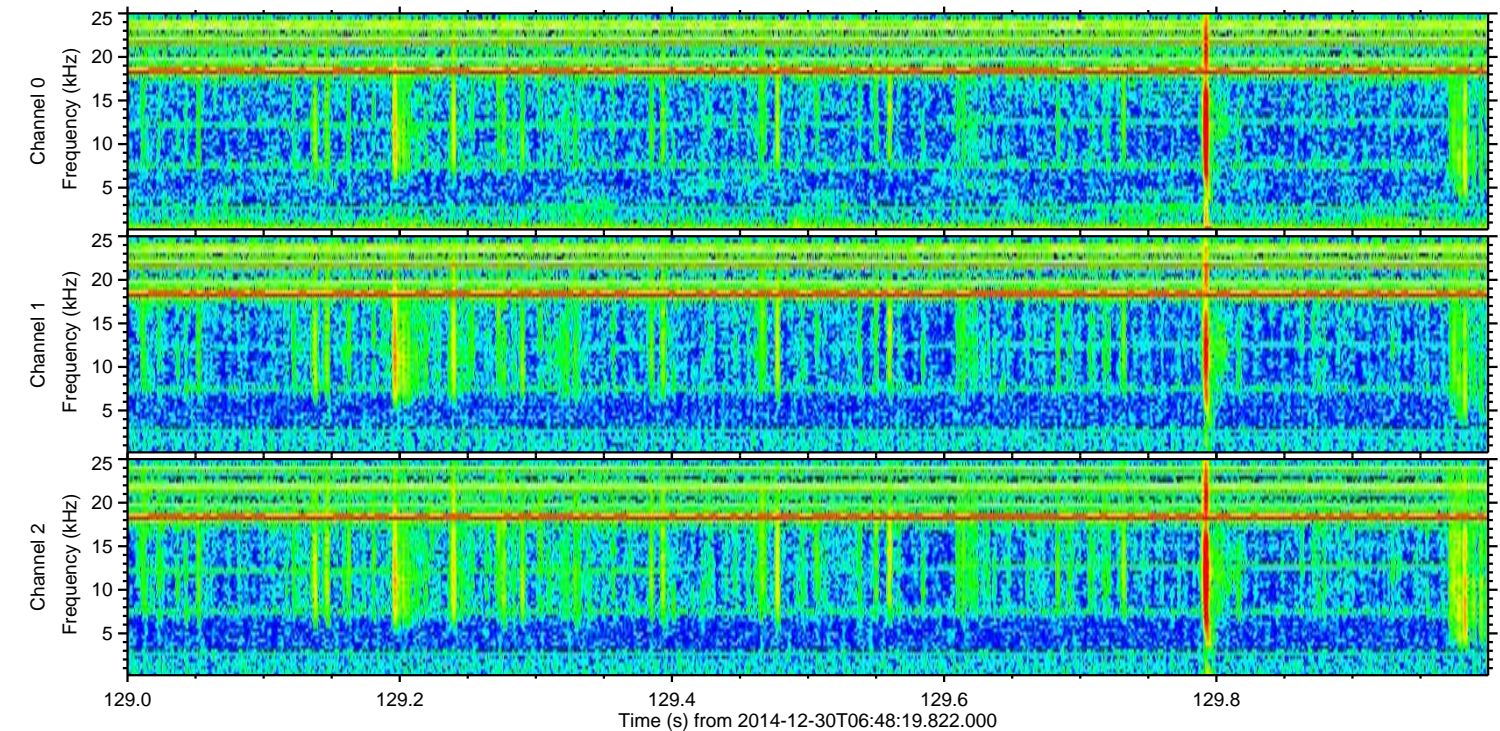
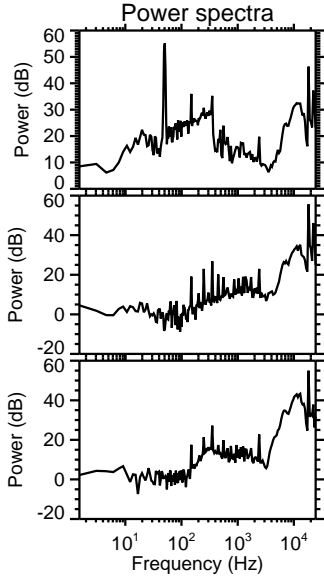
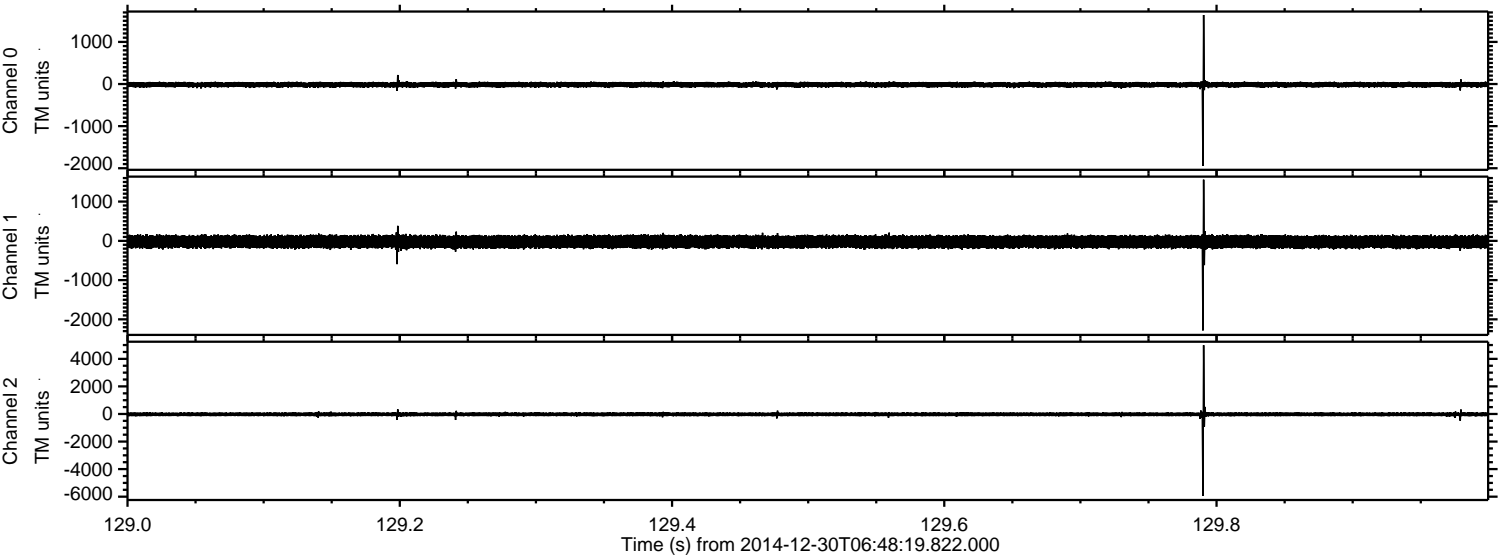

Processed Fri Jan 2 16:23:53 2015 by ELM ver.2012-10-06 from 001__elm20141230_064818__dat00.bin

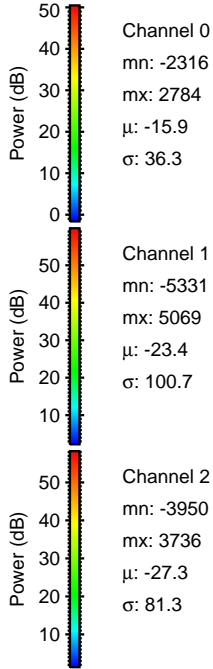
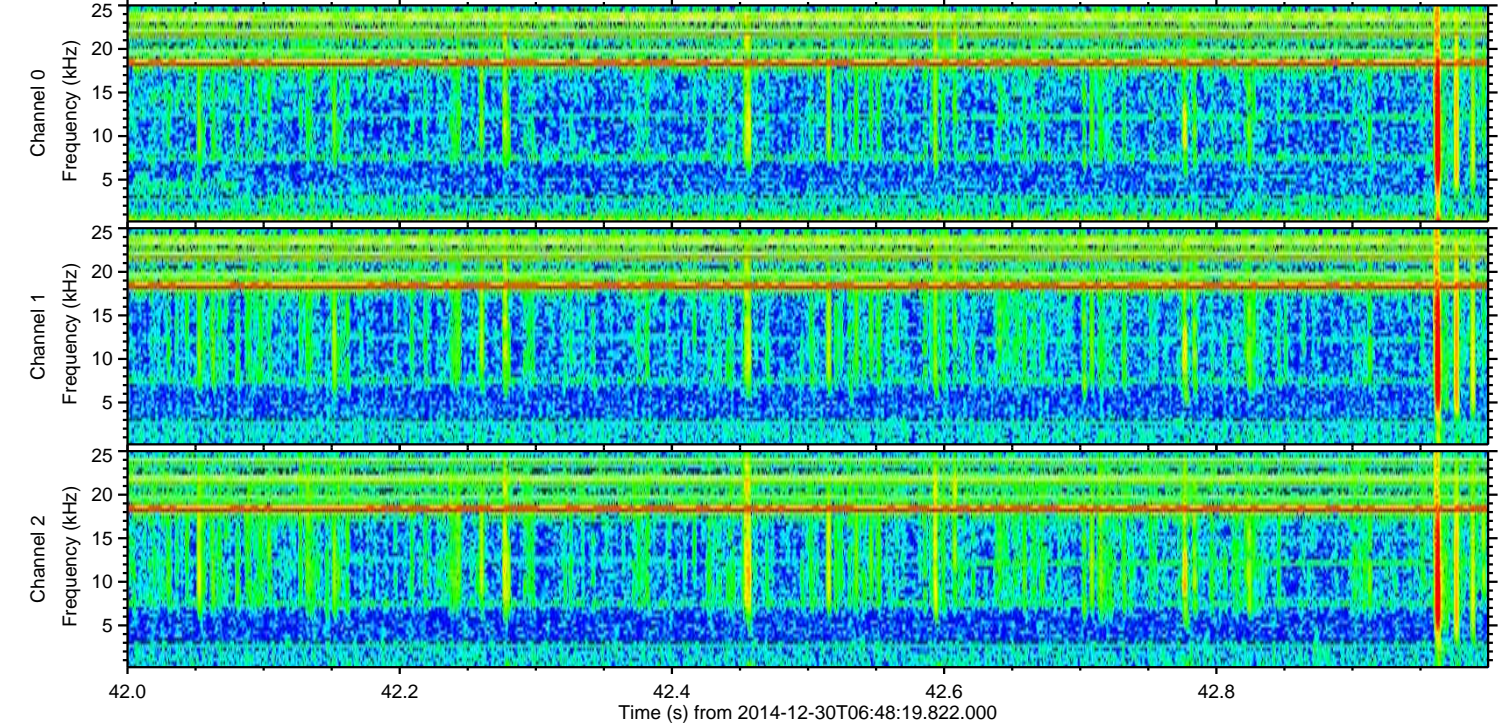
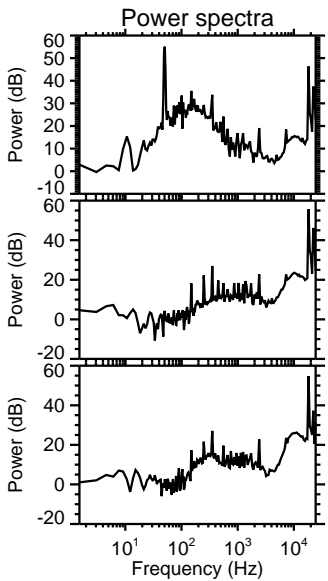
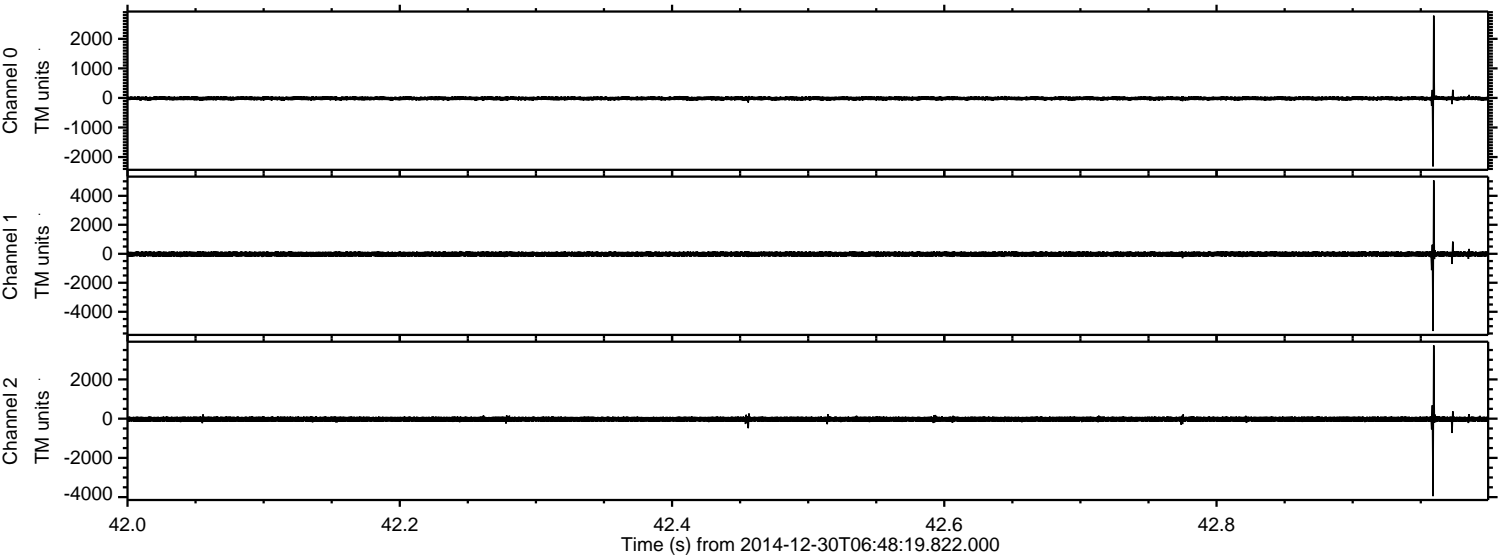

ELMAVAN 3D WAVEFORMS (Measured data sampled at 50 kHz) 49790 packets of 144 samples from 2014-12-30T06:48:19.822.000. Part 141/144

Processed Fri Jan 2 16:23:54 2015 by ELM ver.2012-10-06 from 001__elm20141230_064818__dat00.bin

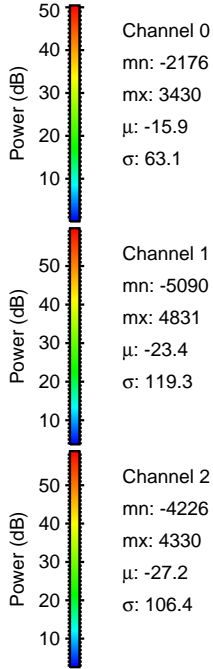
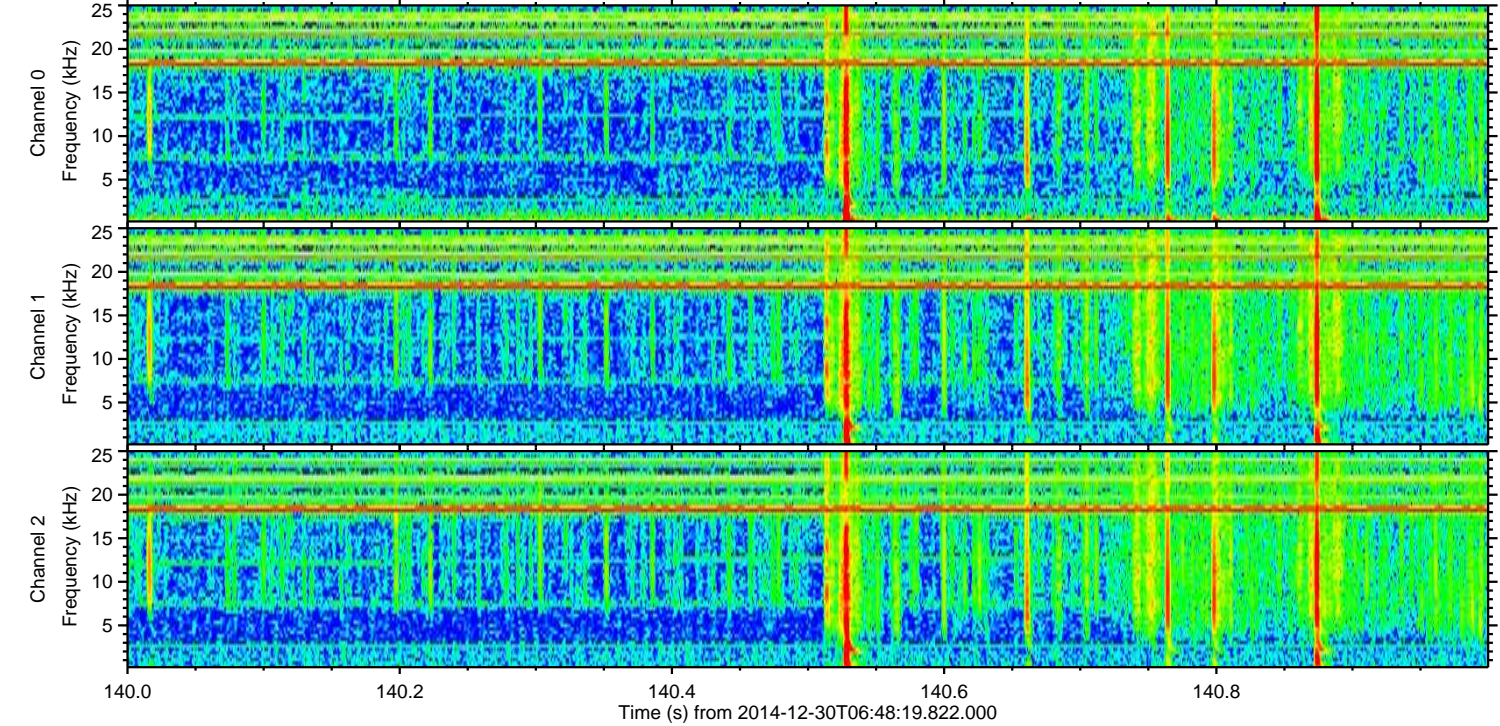
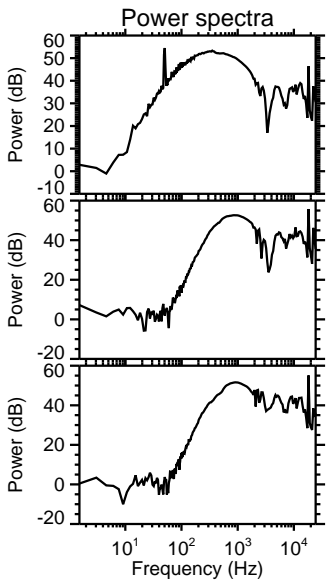
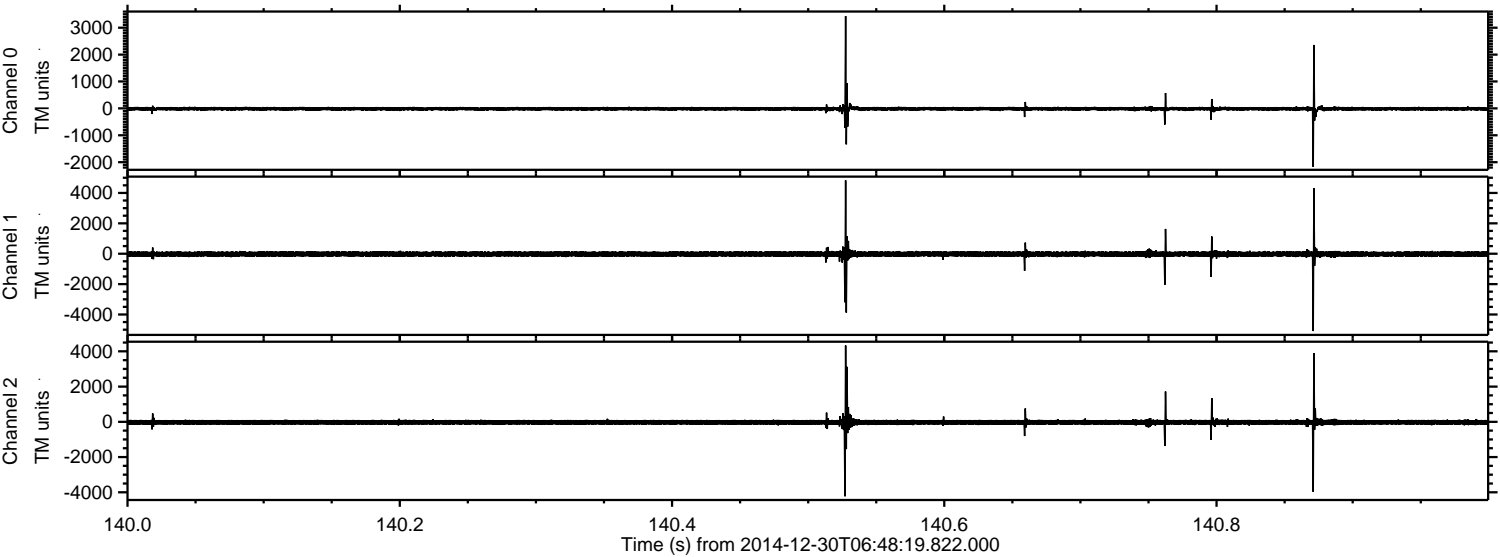

ELMAVAN 3D WAVEFORMS (Measured data sampled at 50 kHz) 49790 packets of 144 samples from 2014-12-30T06:48:19.822.000. Part 44/144

Processed Fri Jan 2 16:23:55 2015 by ELM ver.2012-10-06 from 001__elm20141230_064818__dat00.bin

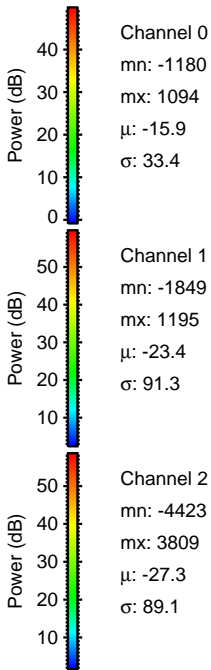
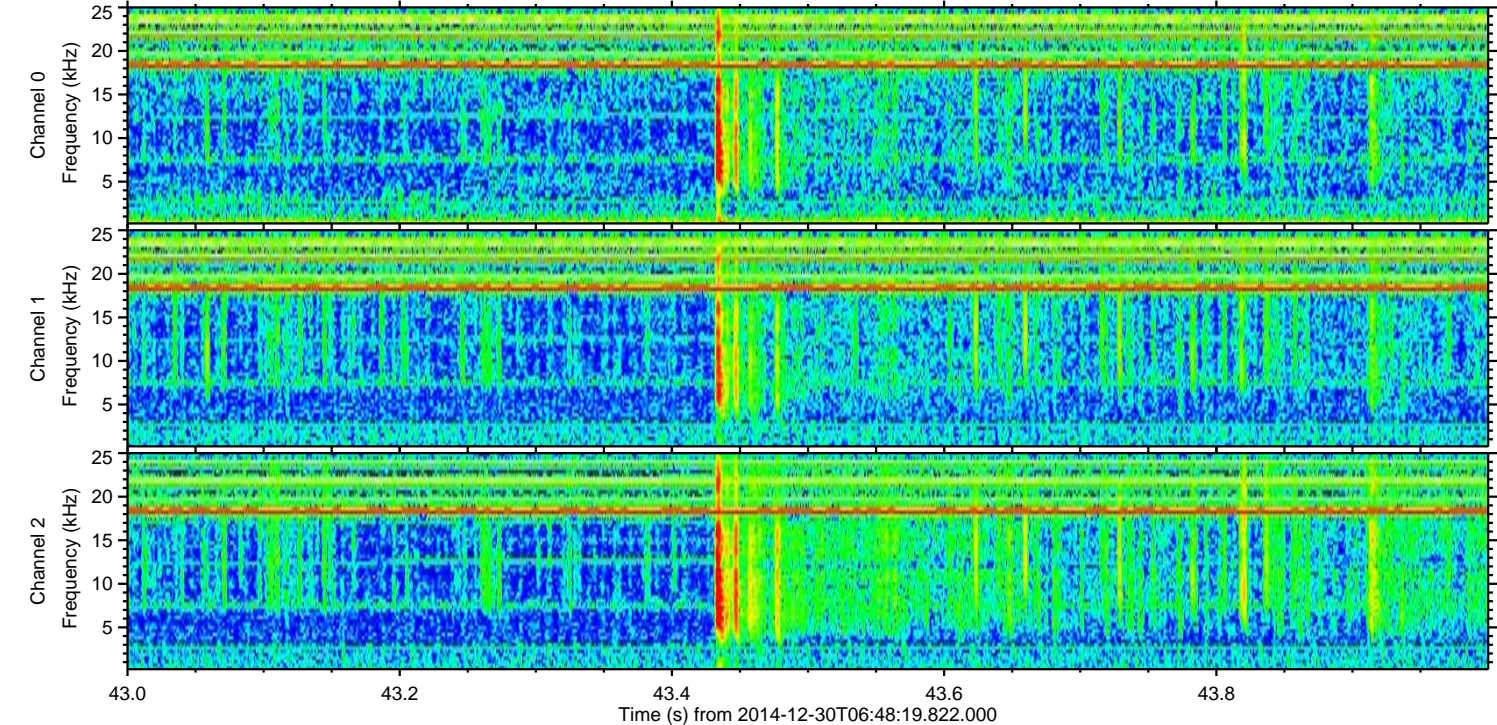
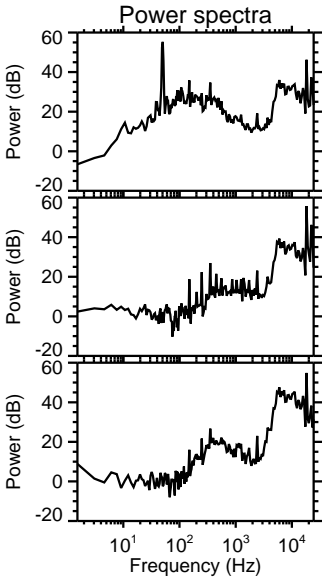
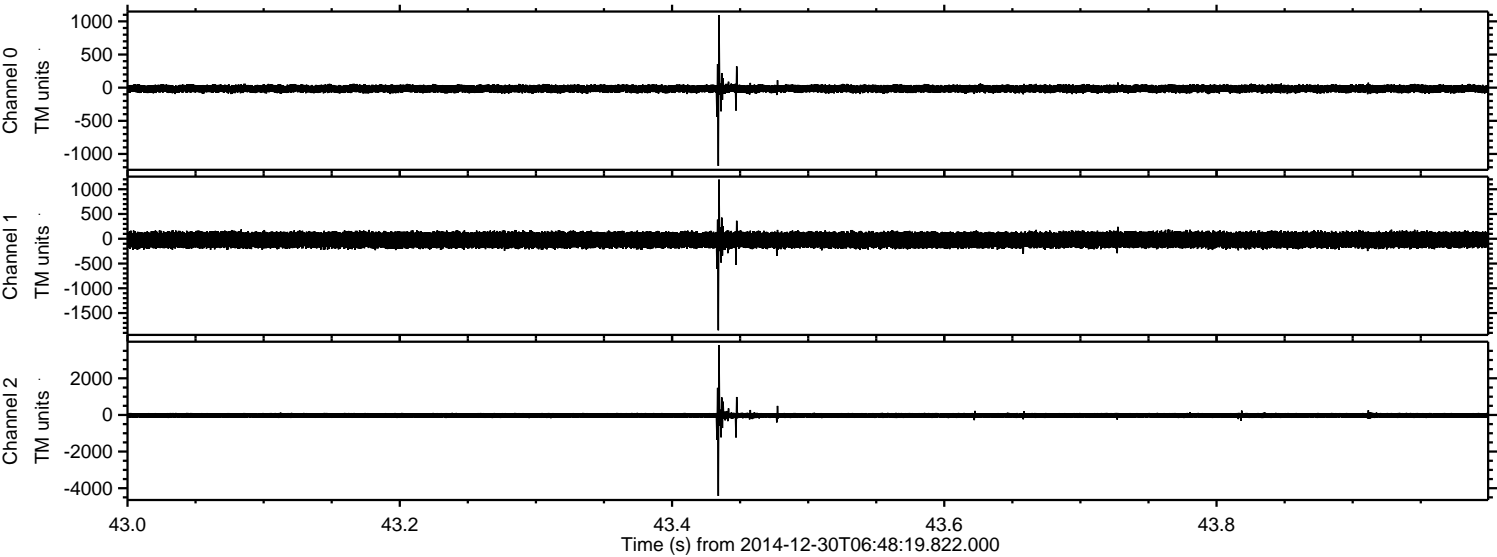

Processed Fri Jan 2 16:23:56 2015 by ELM ver.2012-10-06 from 001__elm20141230_064818__dat00.bin

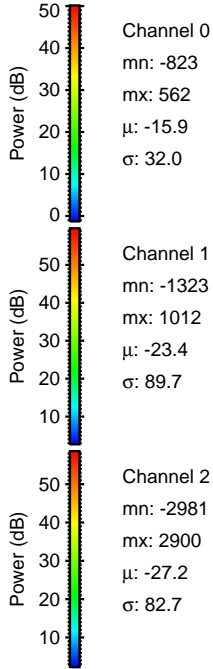
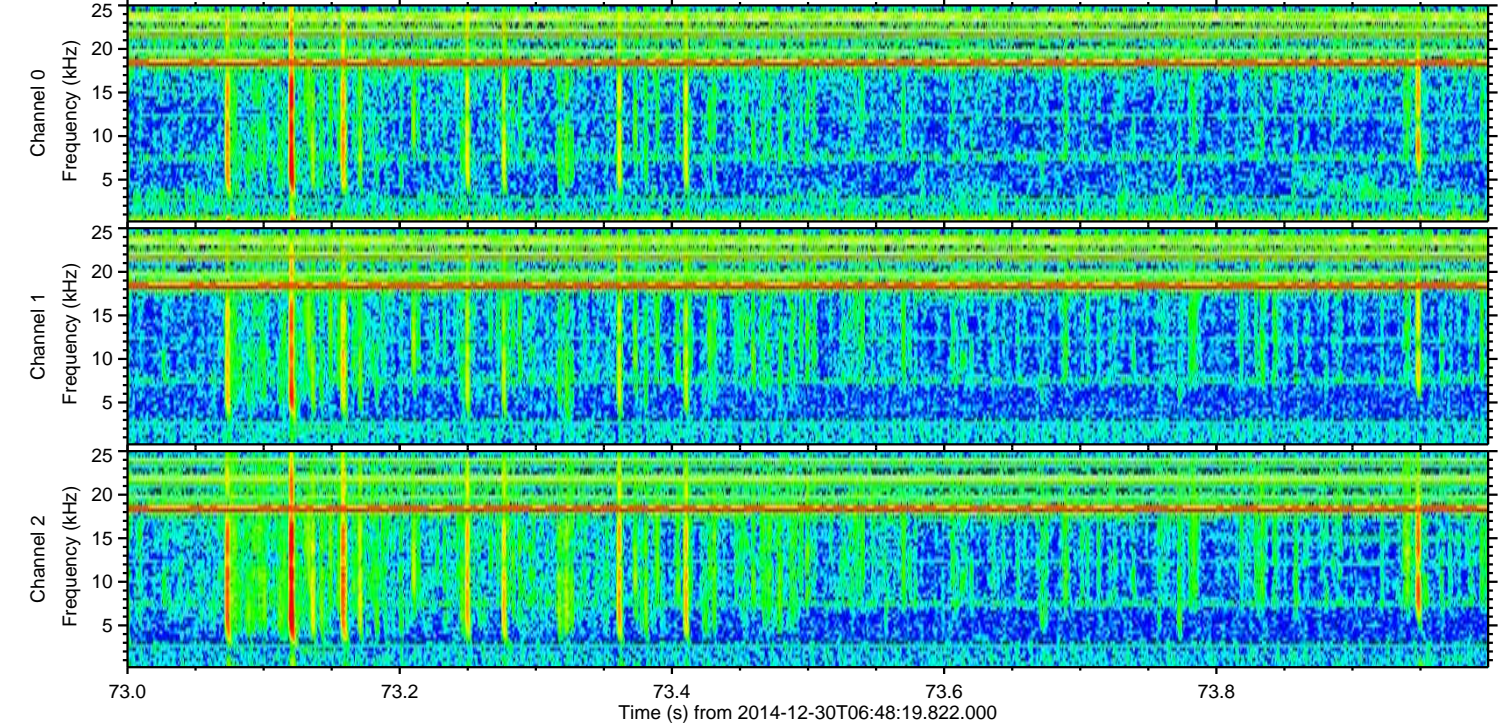
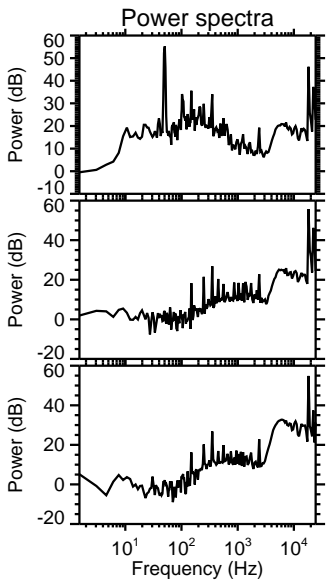
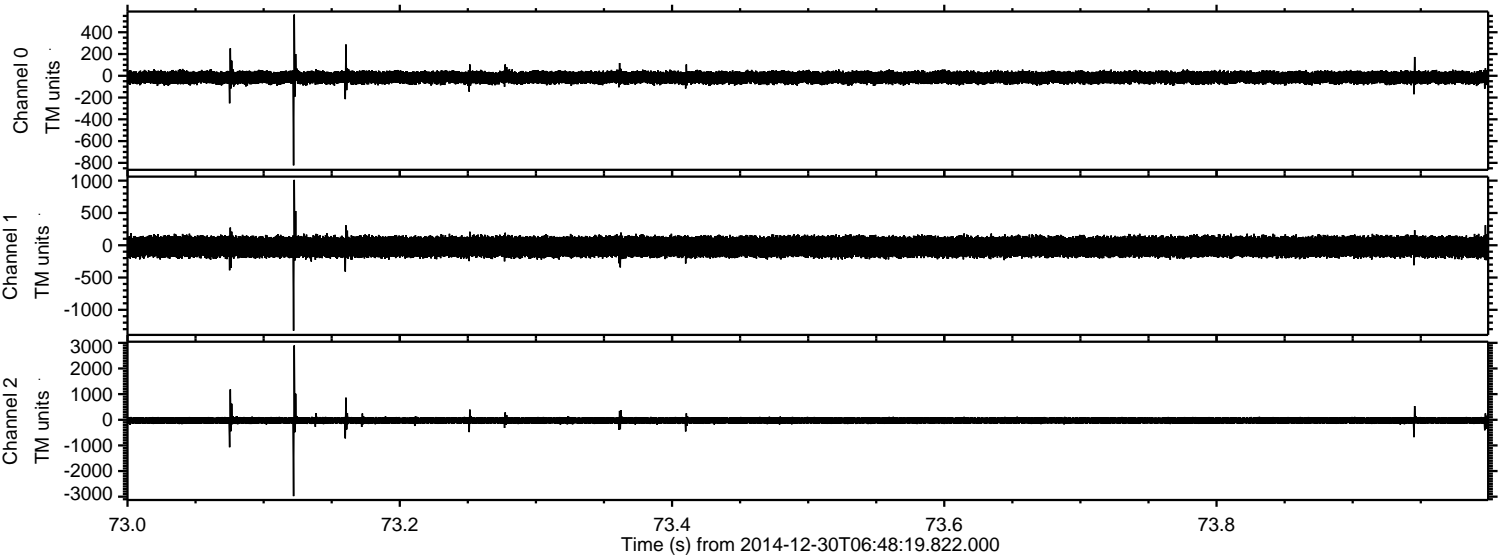

Channel 0
mn: -823
mx: 562
 μ : -15.9
 σ : 32.0

Channel 1
mn: -1323
mx: 1012
 μ : -23.4
 σ : 89.7

Channel 2
mn: -2981
mx: 2900
 μ : -27.2
 σ : 82.7

