

# ELMAVAN 3D WAVEFORMS (Measured data sampled at 50 kHz) 49807 packets of 144 samples from 2014-12-30T03:38:13.905.000.

Processed Fri Jan 2 15:28:20 2015 by ELM ver.2012-10-06 from 001\_\_elm20141230\_033812\_\_dat00.bin

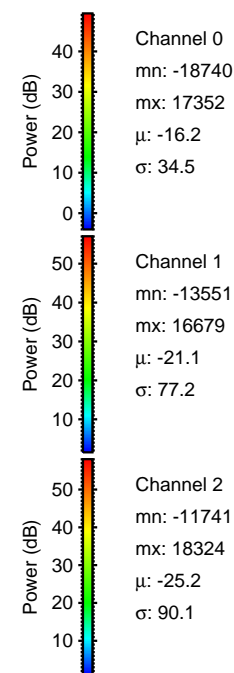

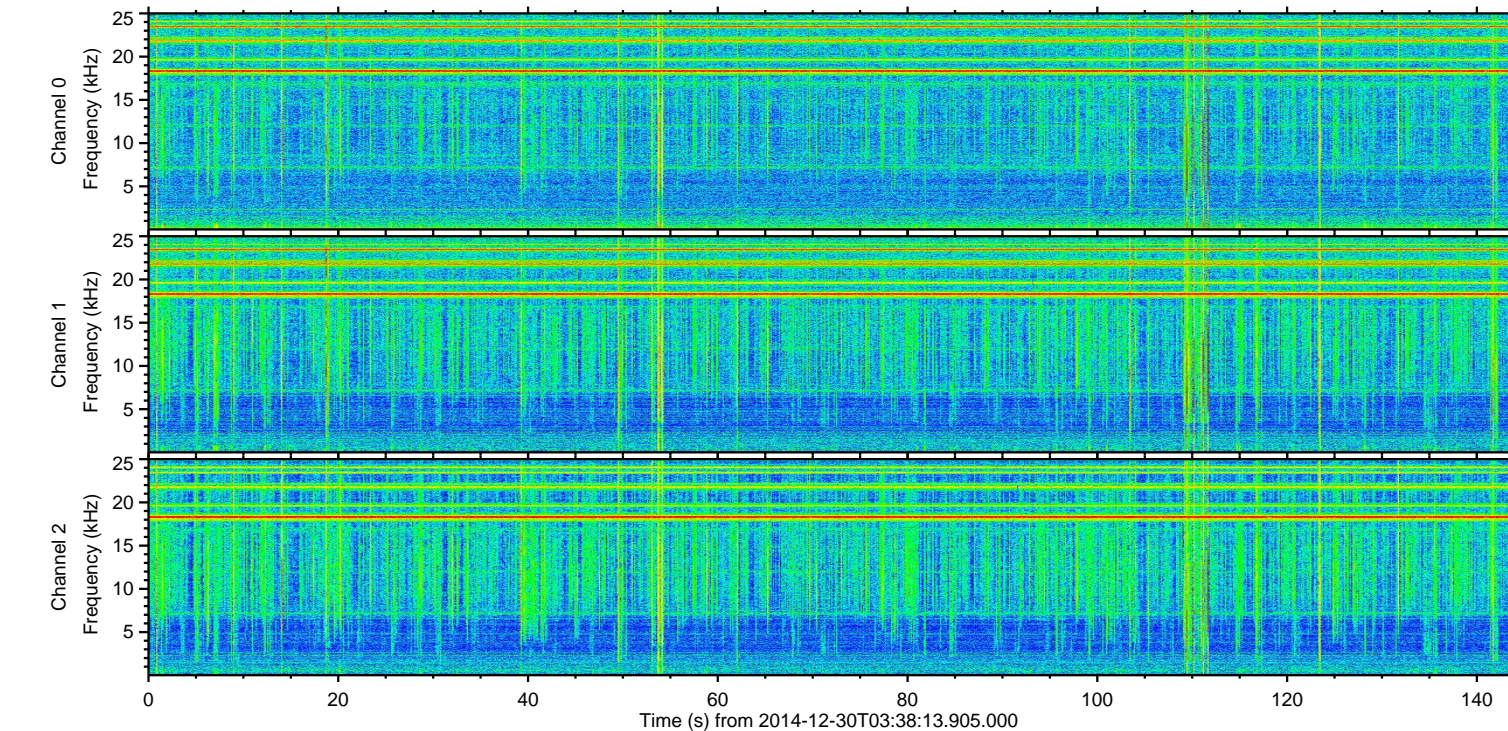
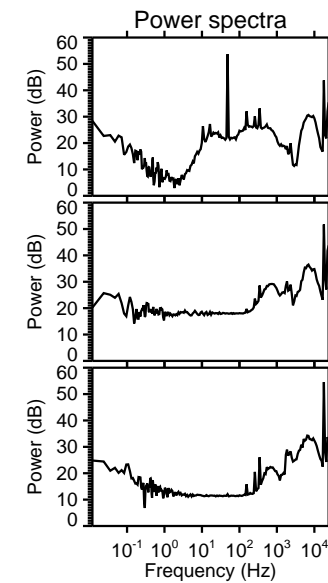
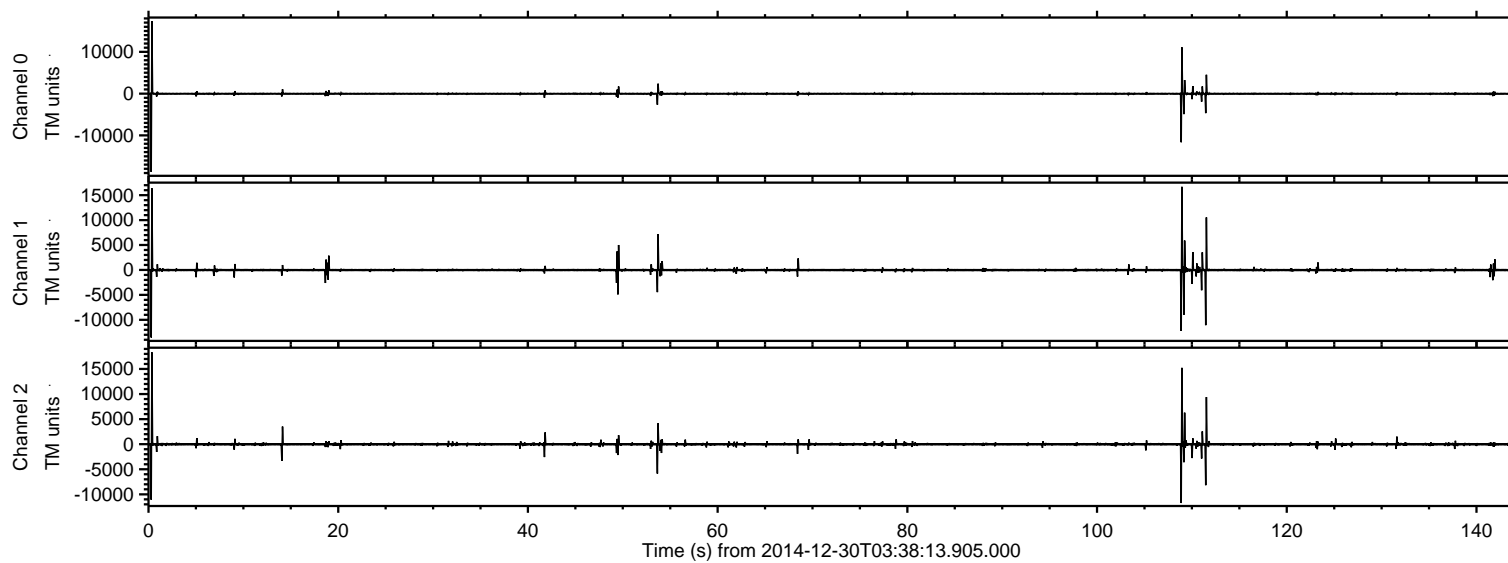

Processed Fri Jan 2 15:28:32 2015 by ELM ver.2012-10-06 from 001\_\_elm20141230\_033812\_\_dat00.bin

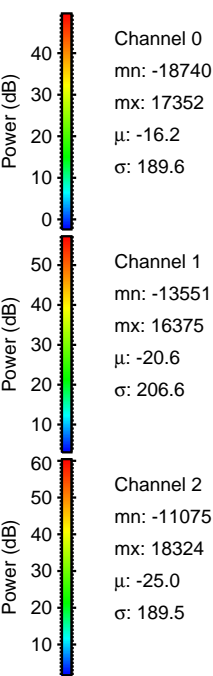
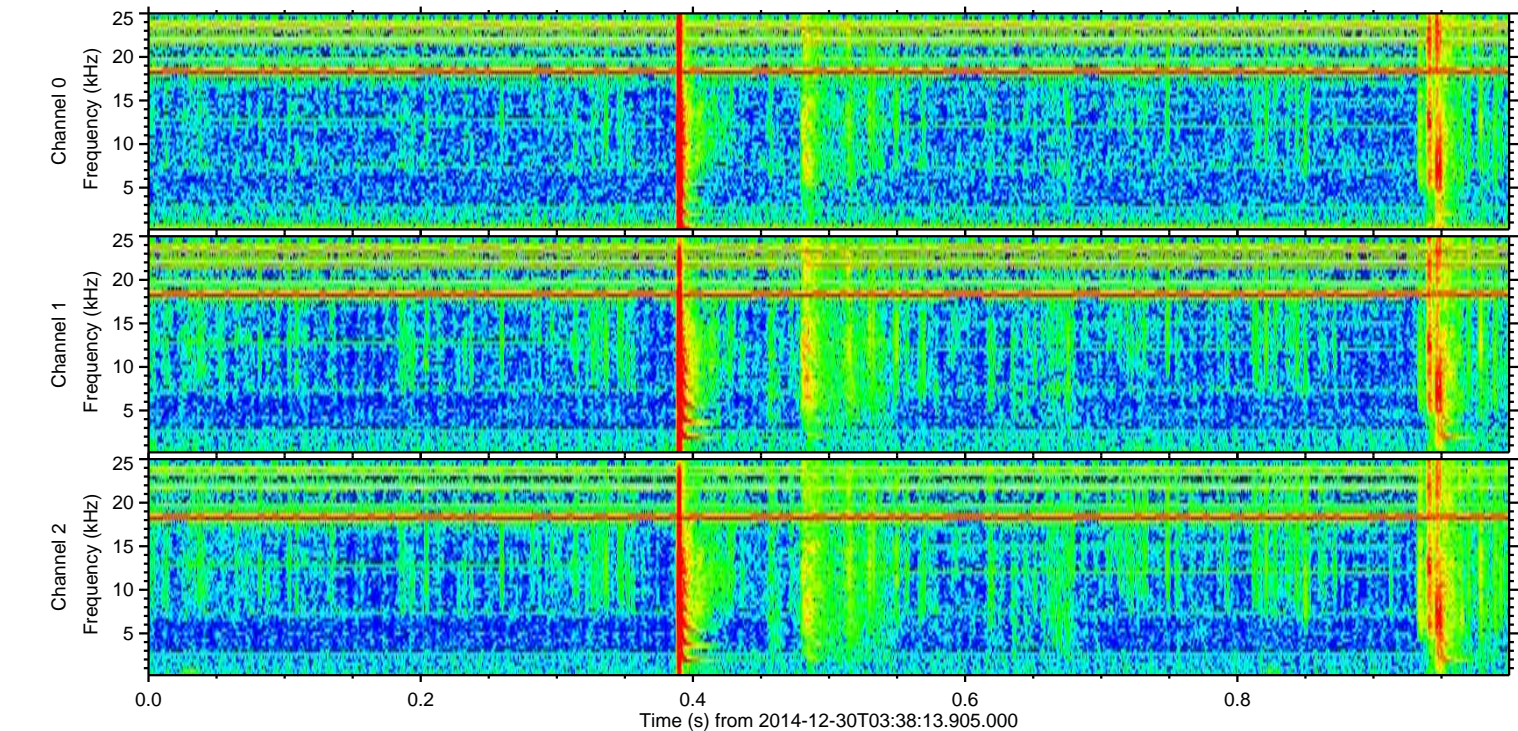
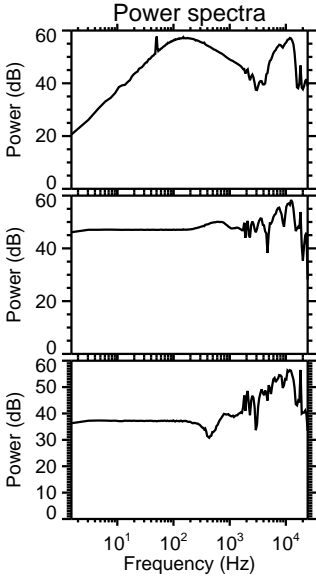
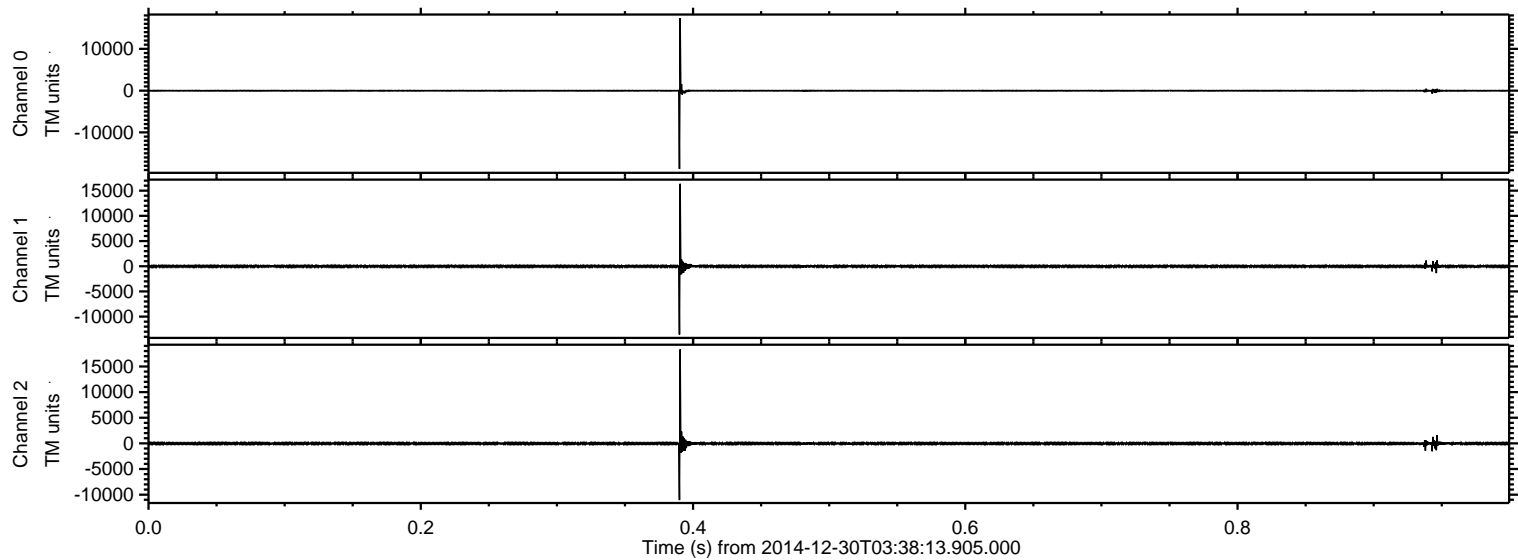



ELMAVAN 3D WAVEFORMS (Measured data sampled at 50 kHz) 49807 packets of 144 samples from 2014-12-30T03:38:13.905.000. Part 109/144

Processed Fri Jan 2 15:28:33 2015 by ELM ver.2012-10-06 from 001\_\_elm20141230\_033812\_\_dat00.bin

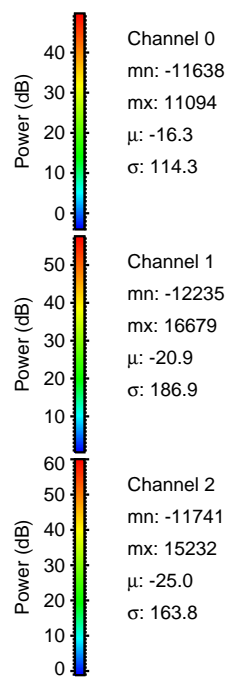
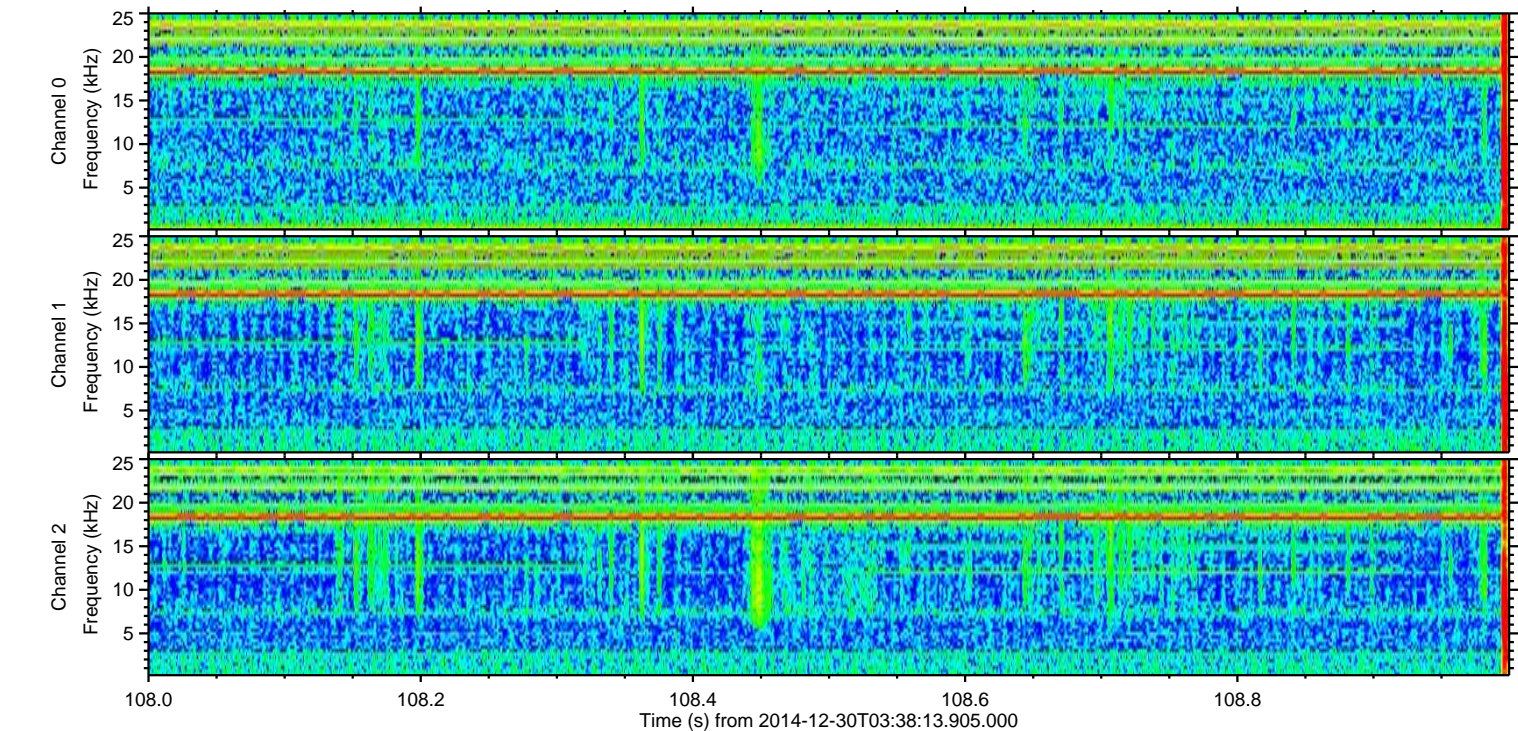
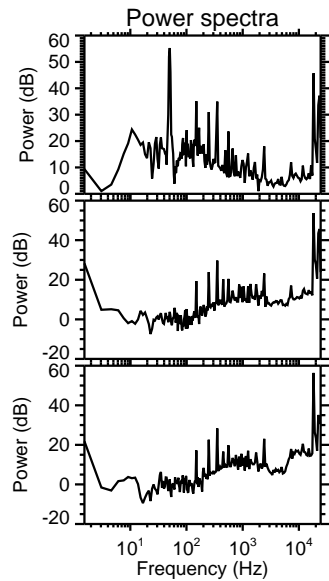
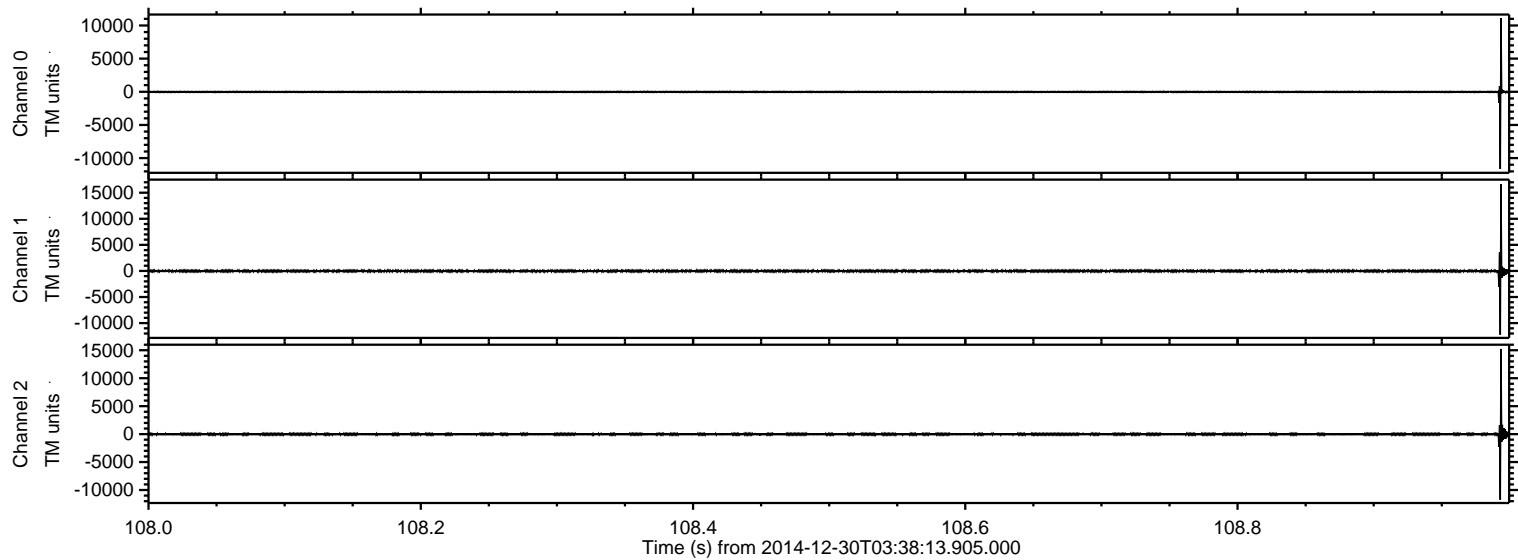



ELMAVAN 3D WAVEFORMS (Measured data sampled at 50 kHz) 49807 packets of 144 samples from 2014-12-30T03:38:13.905.000. Part 112/144

Processed Fri Jan 2 15:28:34 2015 by ELM ver.2012-10-06 from 001\_\_elm20141230\_033812\_\_dat00.bin

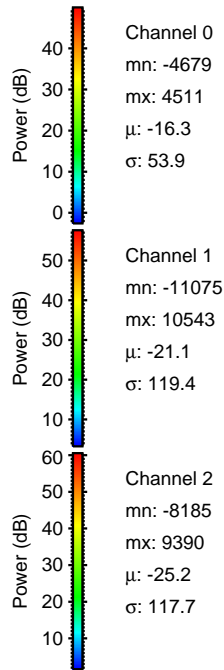
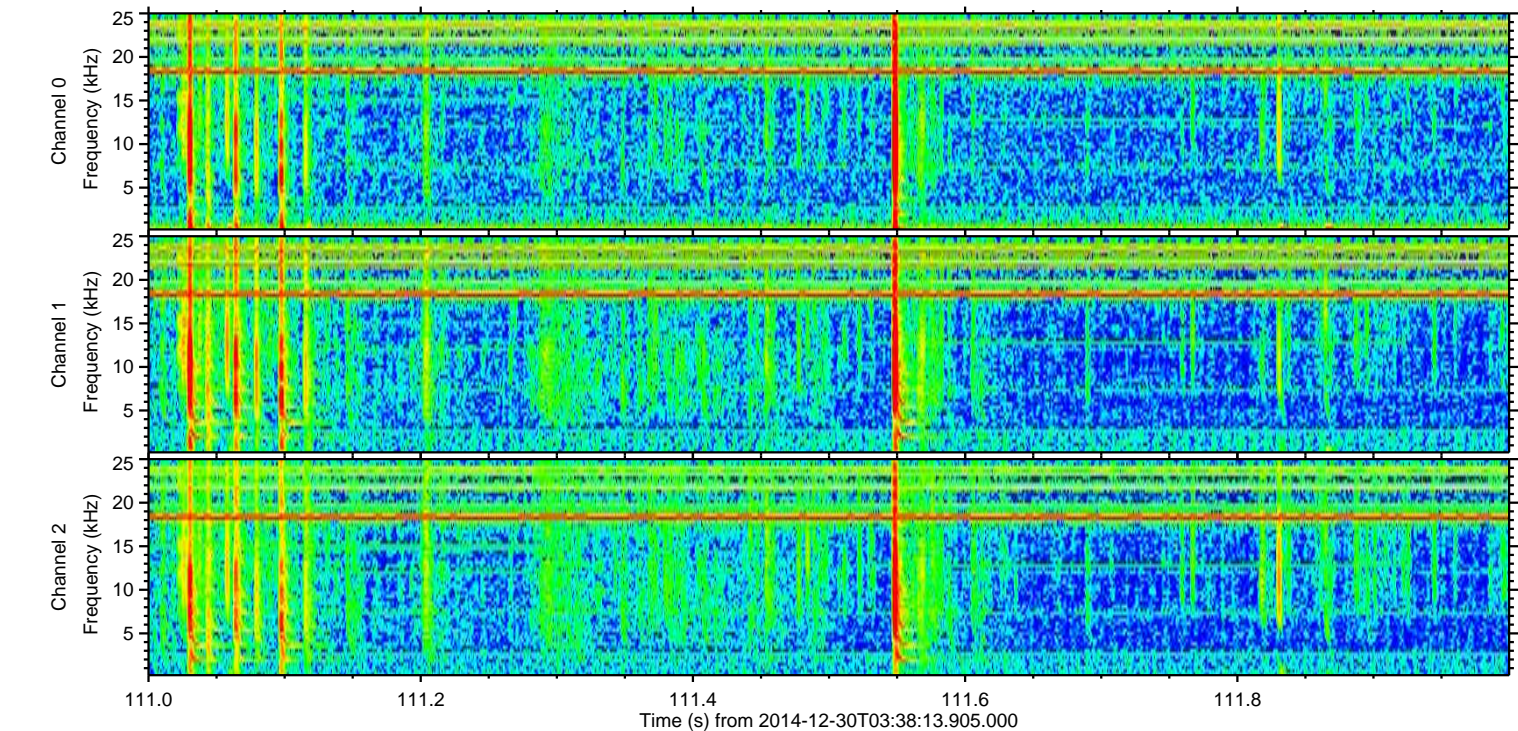
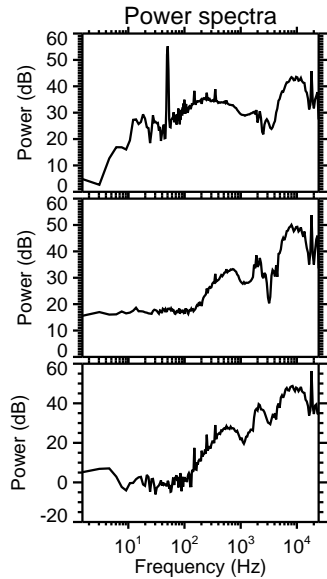
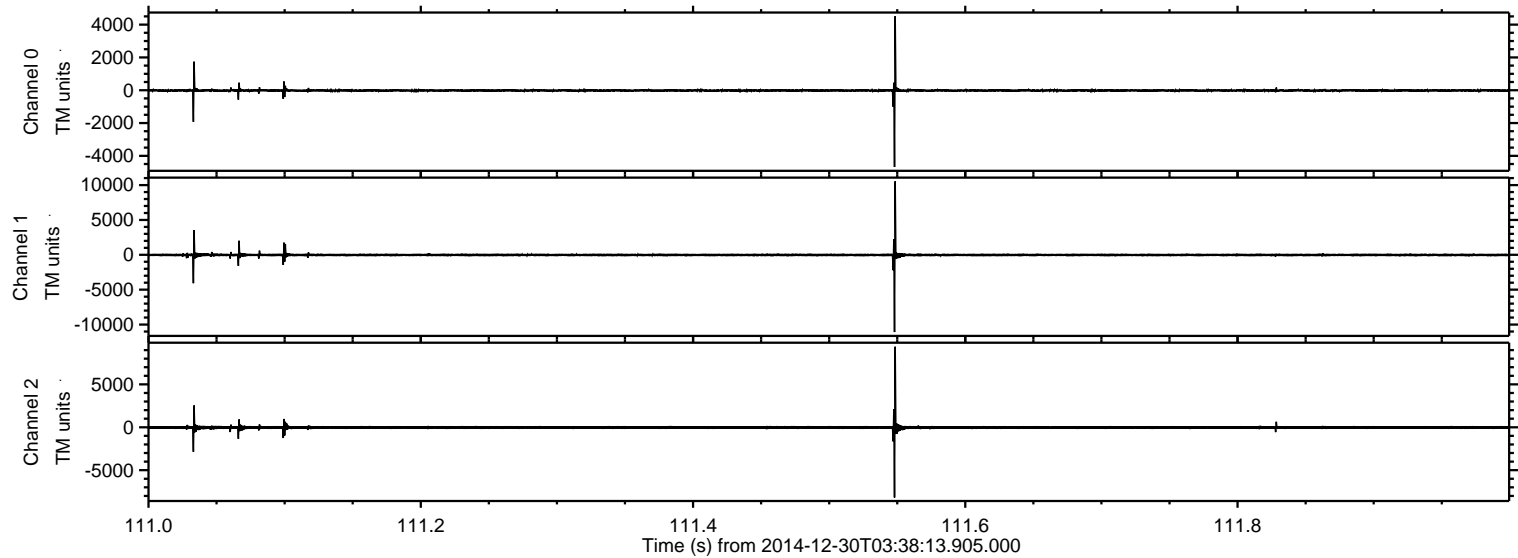



ELMAVAN 3D WAVEFORMS (Measured data sampled at 50 kHz) 49807 packets of 144 samples from 2014-12-30T03:38:13.905.000. Part 110/144

Processed Fri Jan 2 15:28:35 2015 by ELM ver.2012-10-06 from 001\_\_elm20141230\_033812\_\_dat00.bin

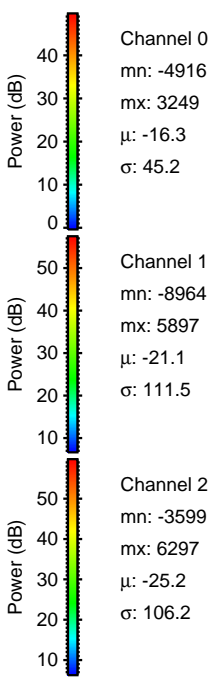
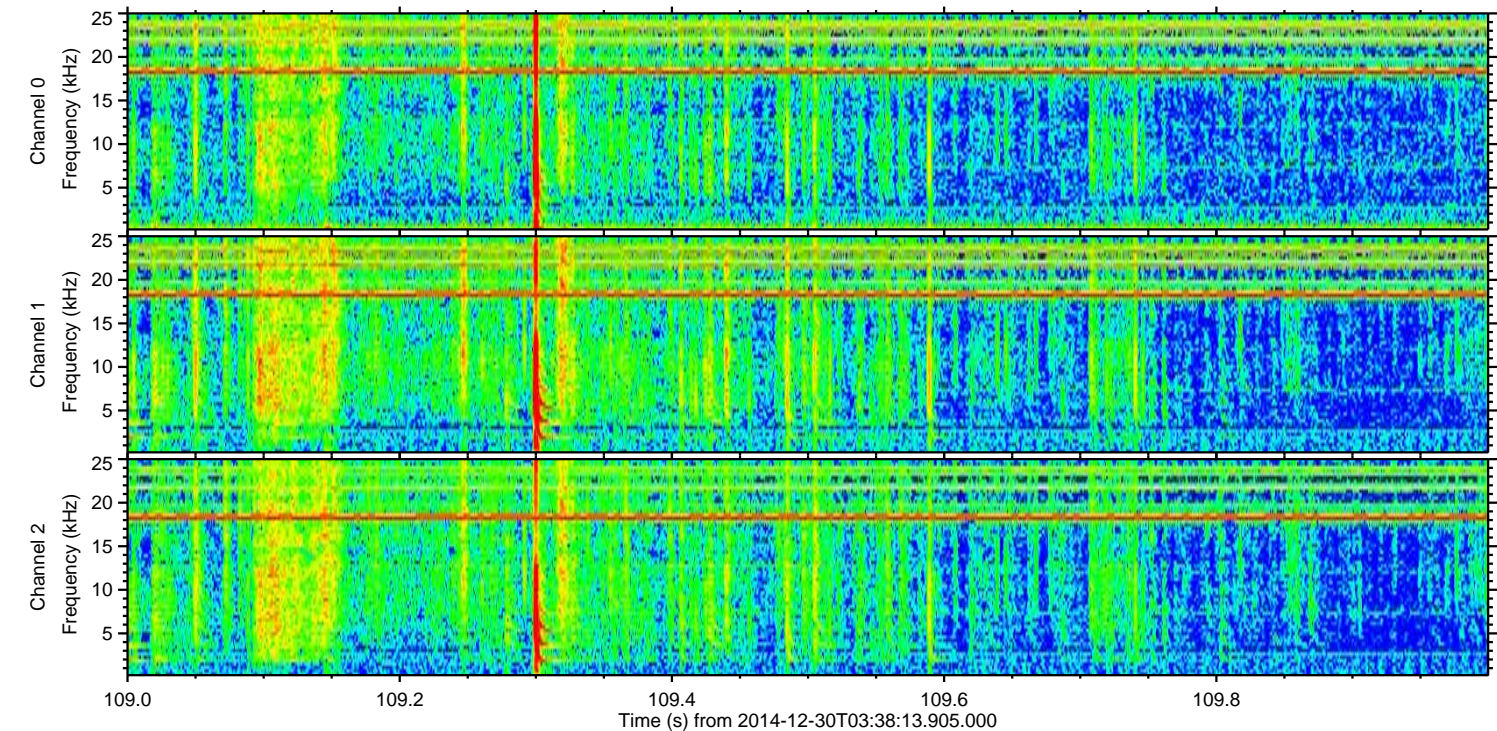
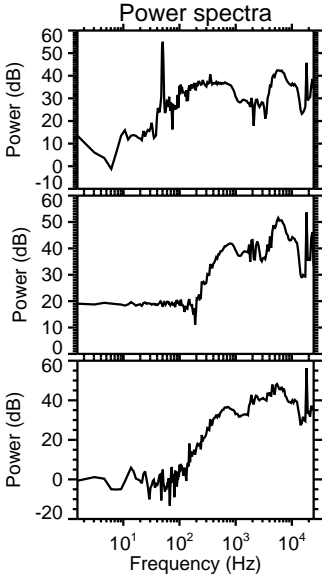
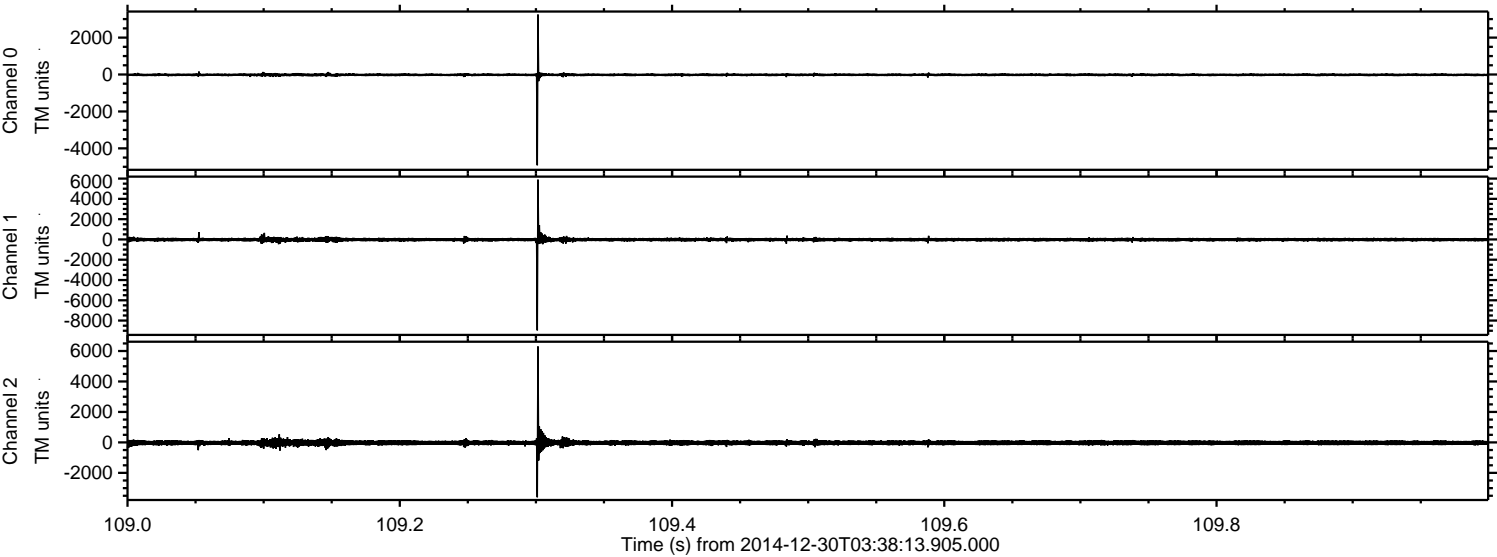



Processed Fri Jan 2 15:28:36 2015 by ELM ver.2012-10-06 from 001\_\_elm20141230\_033812\_\_dat00.bin

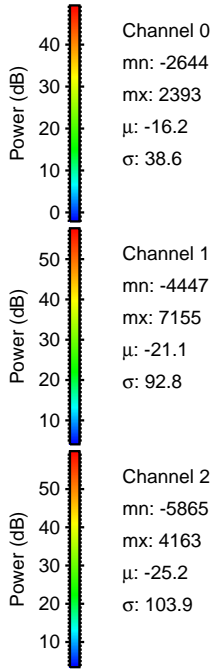
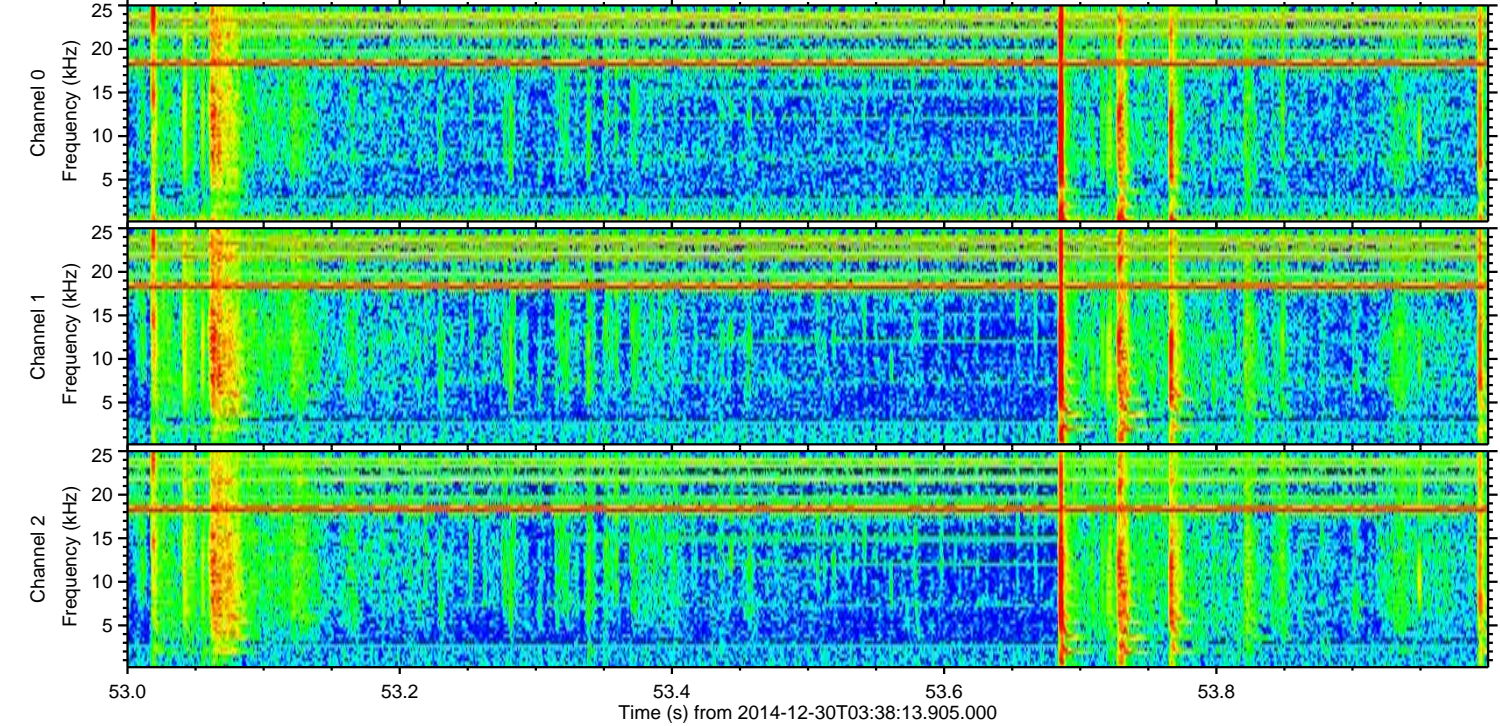
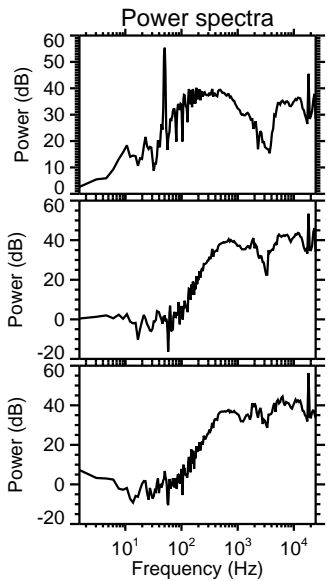
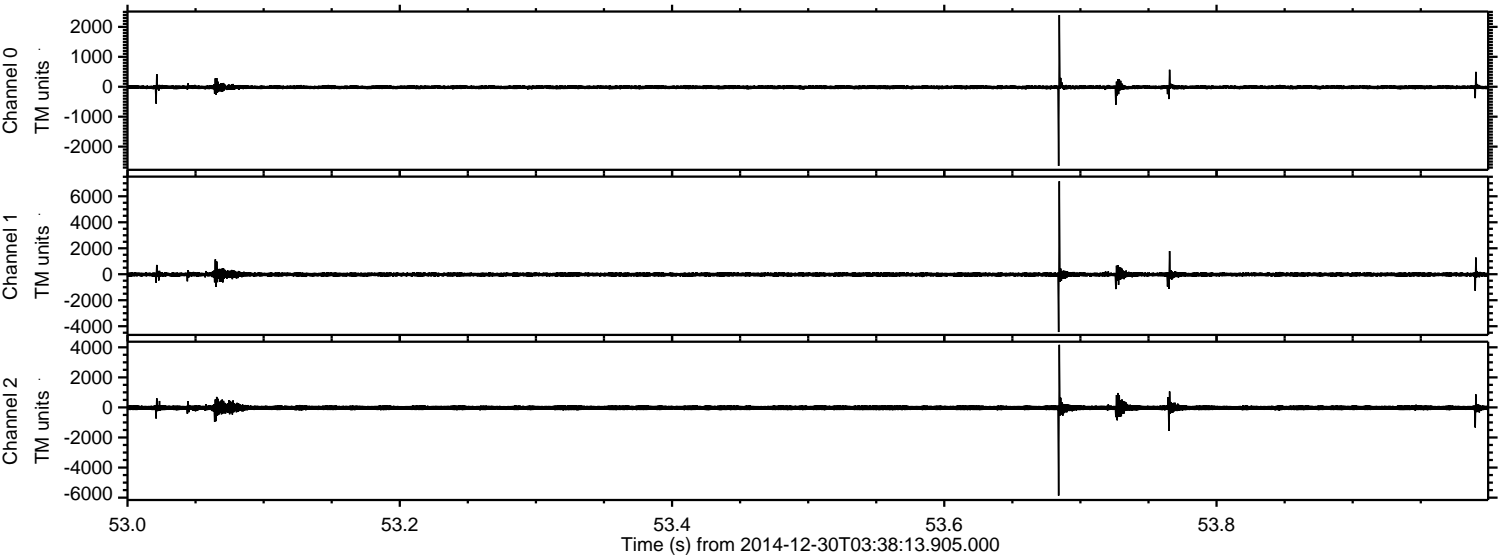

Channel 0  
mn: -2644  
mx: 2393  
 $\mu$ : -16.2  
 $\sigma$ : 38.6

Channel 1  
mn: -4447  
mx: 7155  
 $\mu$ : -21.1  
 $\sigma$ : 92.8

Channel 2  
mn: -5865  
mx: 4163  
 $\mu$ : -25.2  
 $\sigma$ : 103.9



Processed Fri Jan 2 15:28:37 2015 by ELM ver.2012-10-06 from 001\_\_elm20141230\_033812\_\_dat00.bin

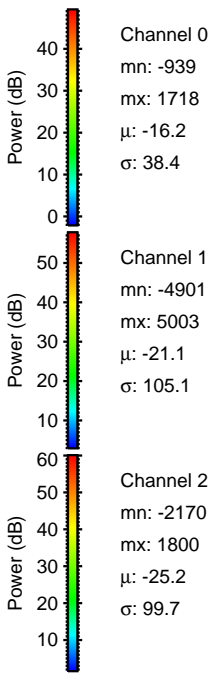
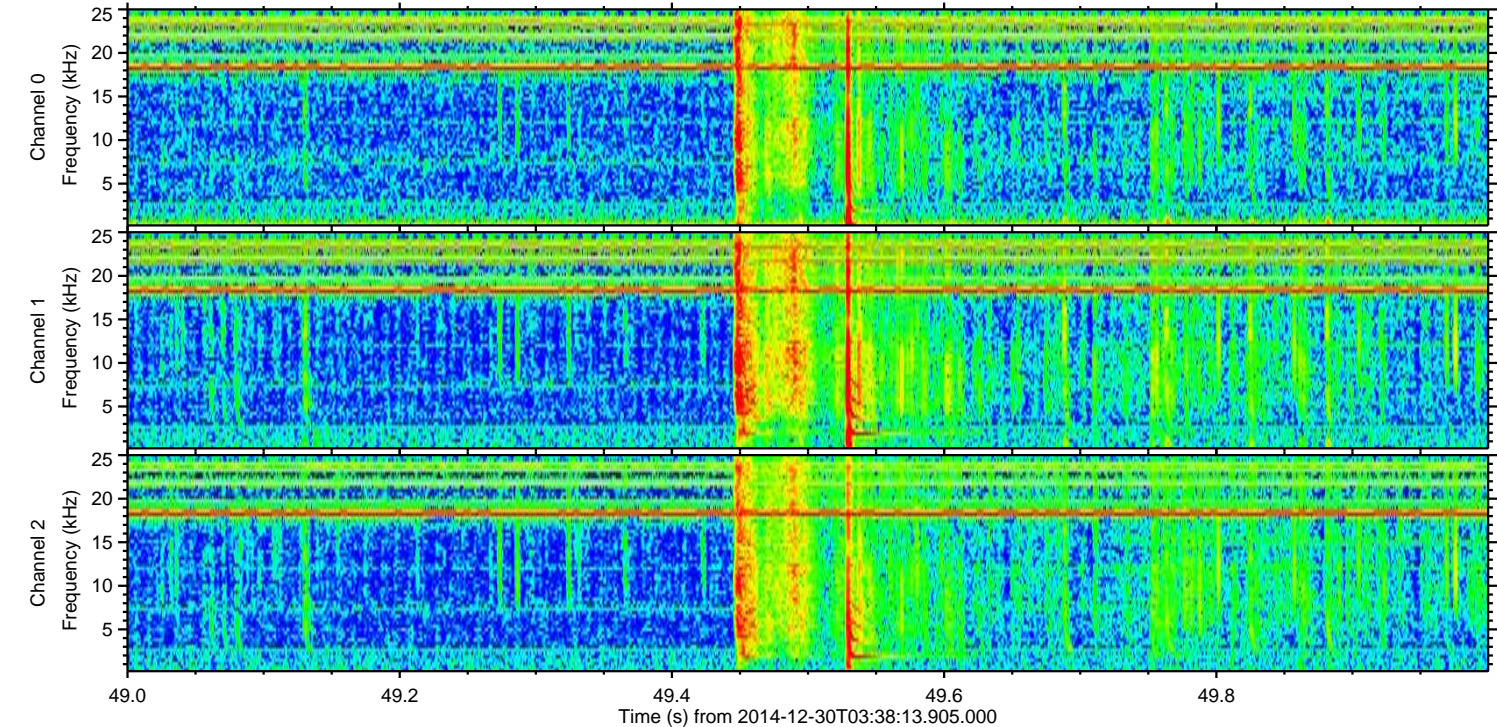
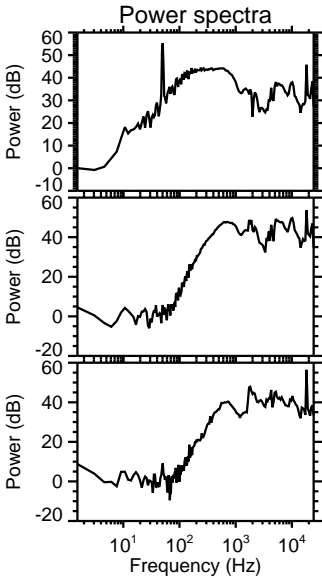
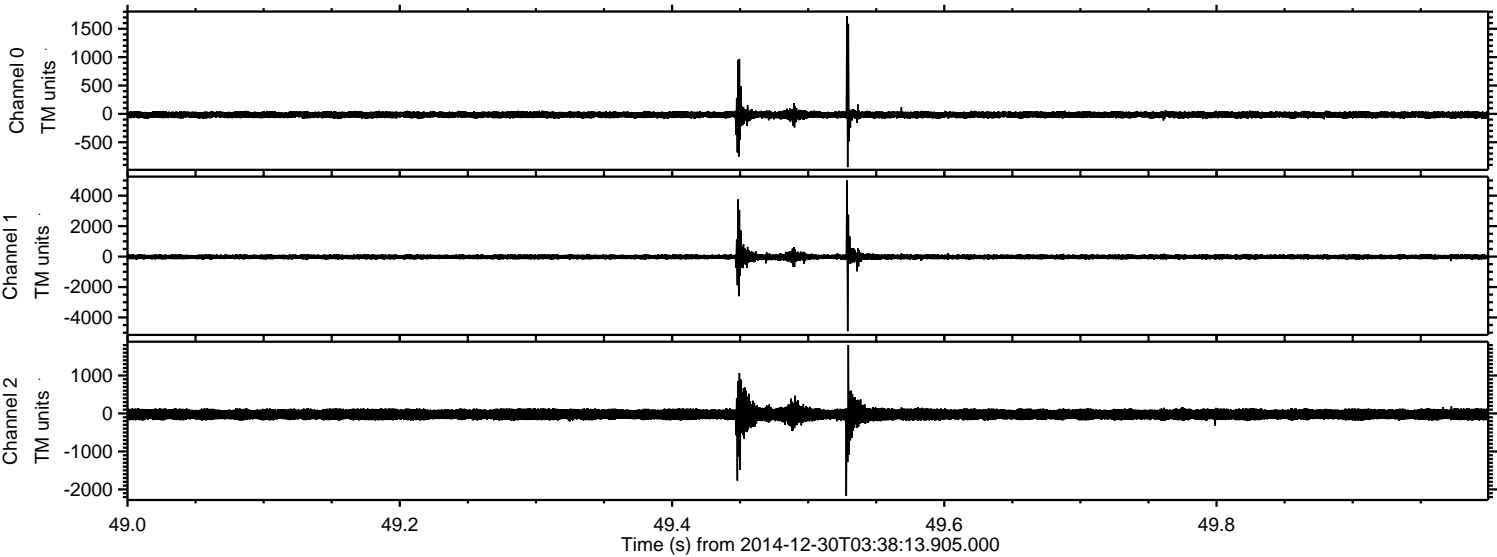



Processed Fri Jan 2 15:28:38 2015 by ELM ver.2012-10-06 from 001\_\_elm20141230\_033812\_\_dat00.bin

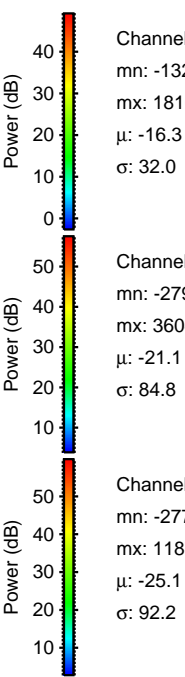
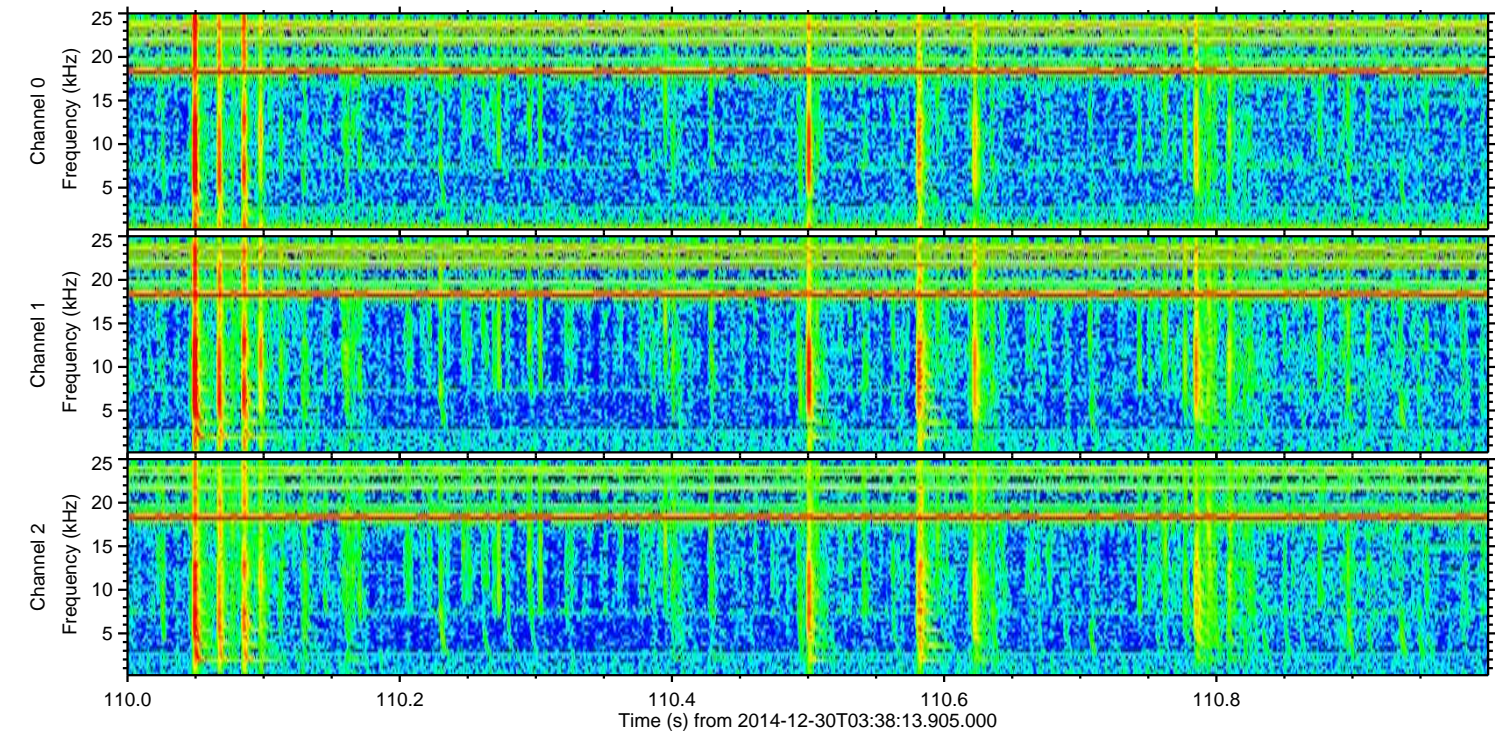
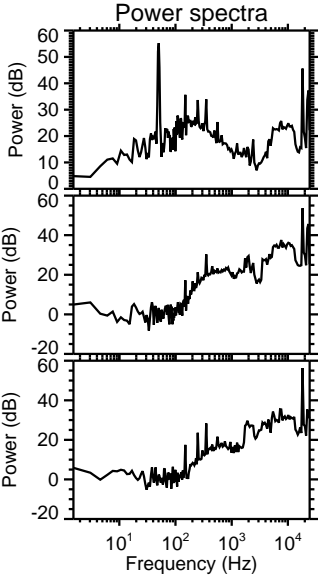
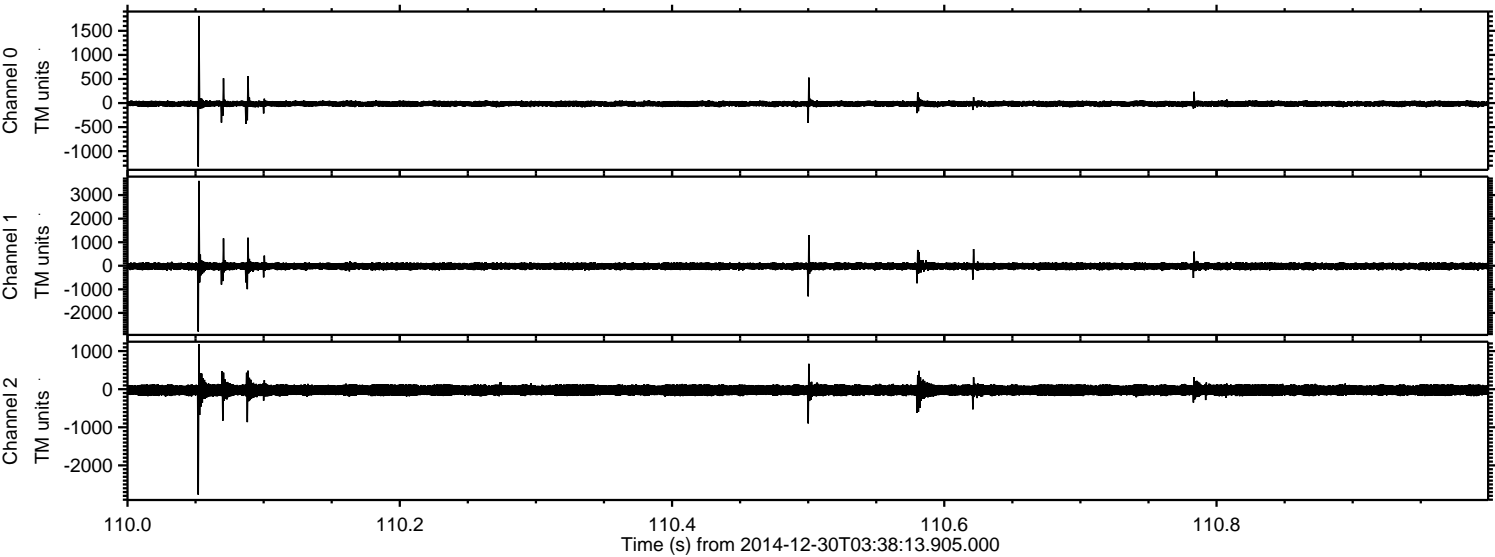

Channel 0  
mn: -1321  
mx: 1810  
 $\mu$ : -16.3  
 $\sigma$ : 32.0

Channel 1  
mn: -2795  
mx: 3604  
 $\mu$ : -21.1  
 $\sigma$ : 84.8

Channel 2  
mn: -2770  
mx: 1187  
 $\mu$ : -25.1  
 $\sigma$ : 92.2



Processed Fri Jan 2 15:28:39 2015 by ELM ver.2012-10-06 from 001\_\_elm20141230\_033812\_\_dat00.bin

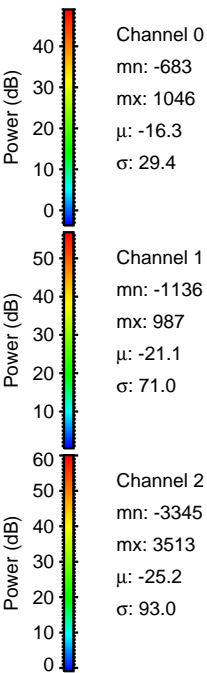
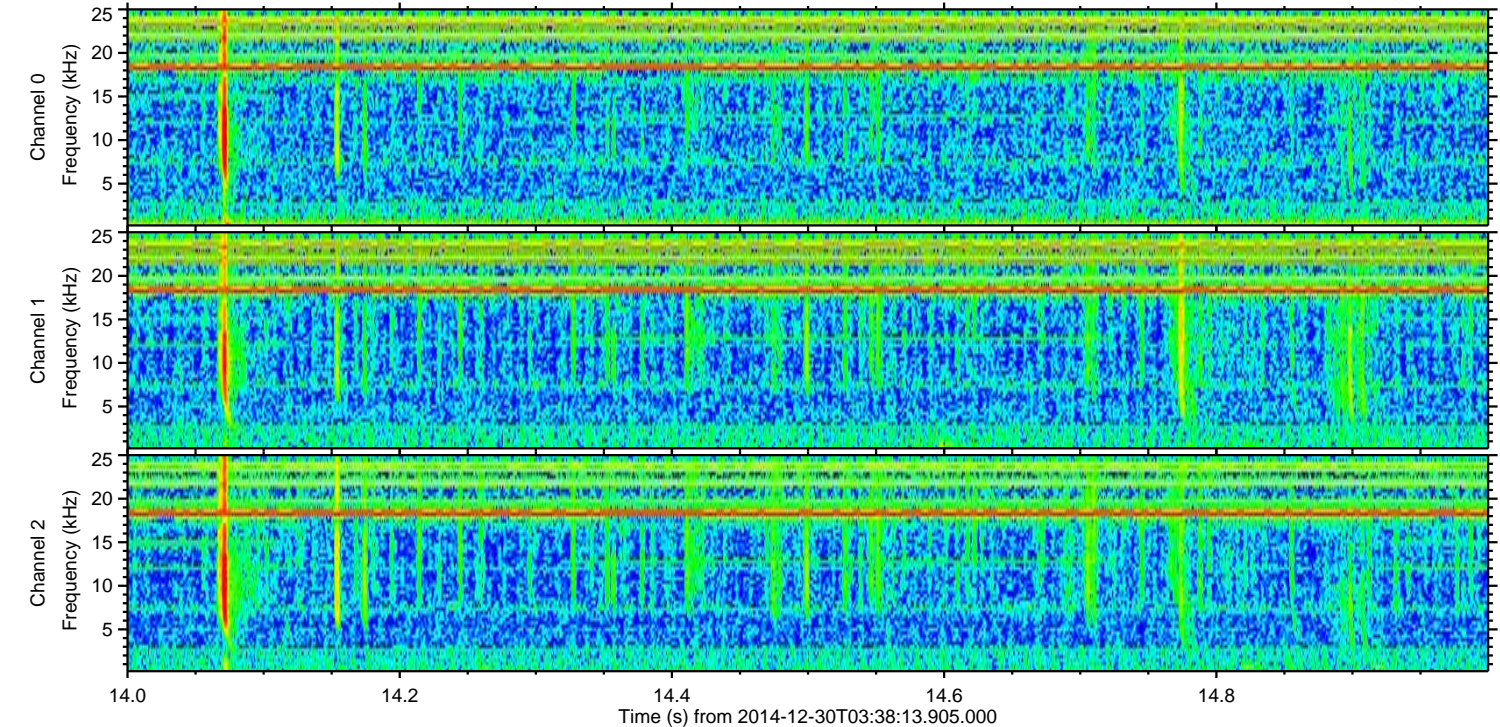
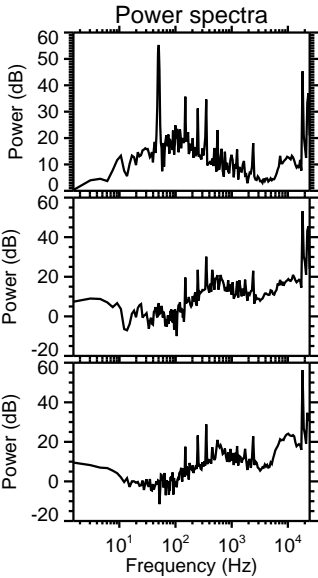
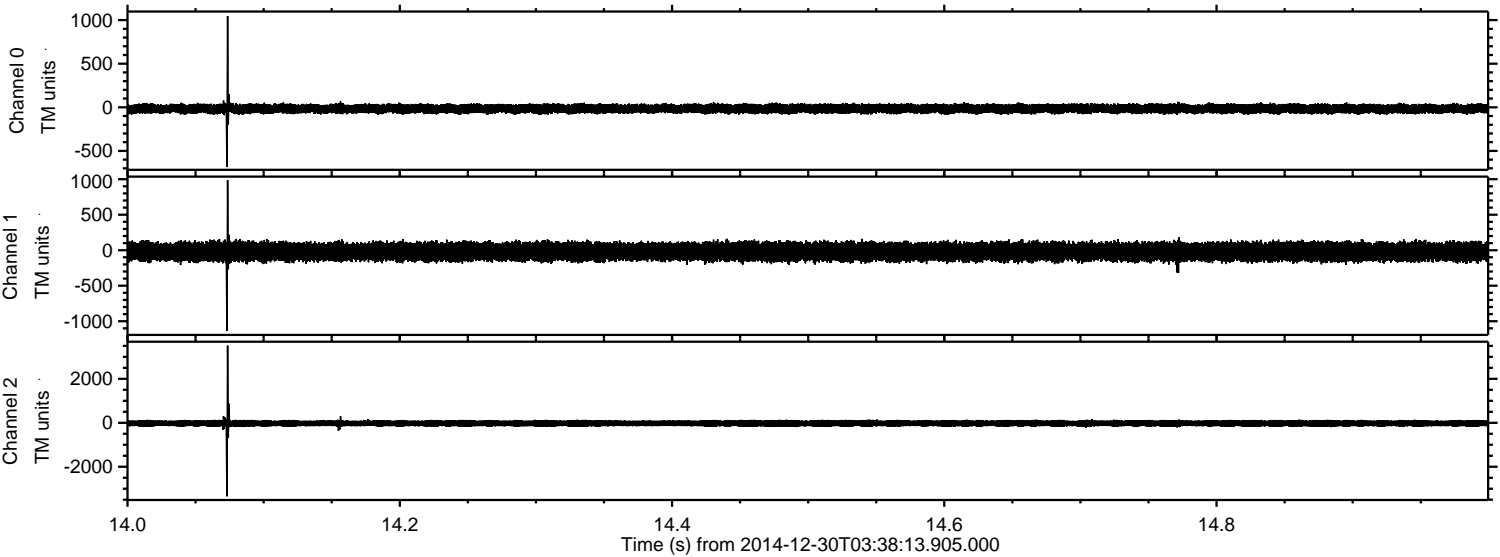



Processed Fri Jan 2 15:28:40 2015 by ELM ver.2012-10-06 from 001\_\_elm20141230\_033812\_\_dat00.bin

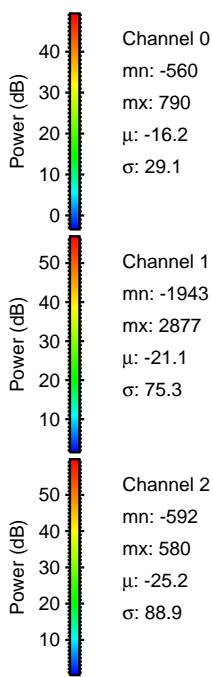
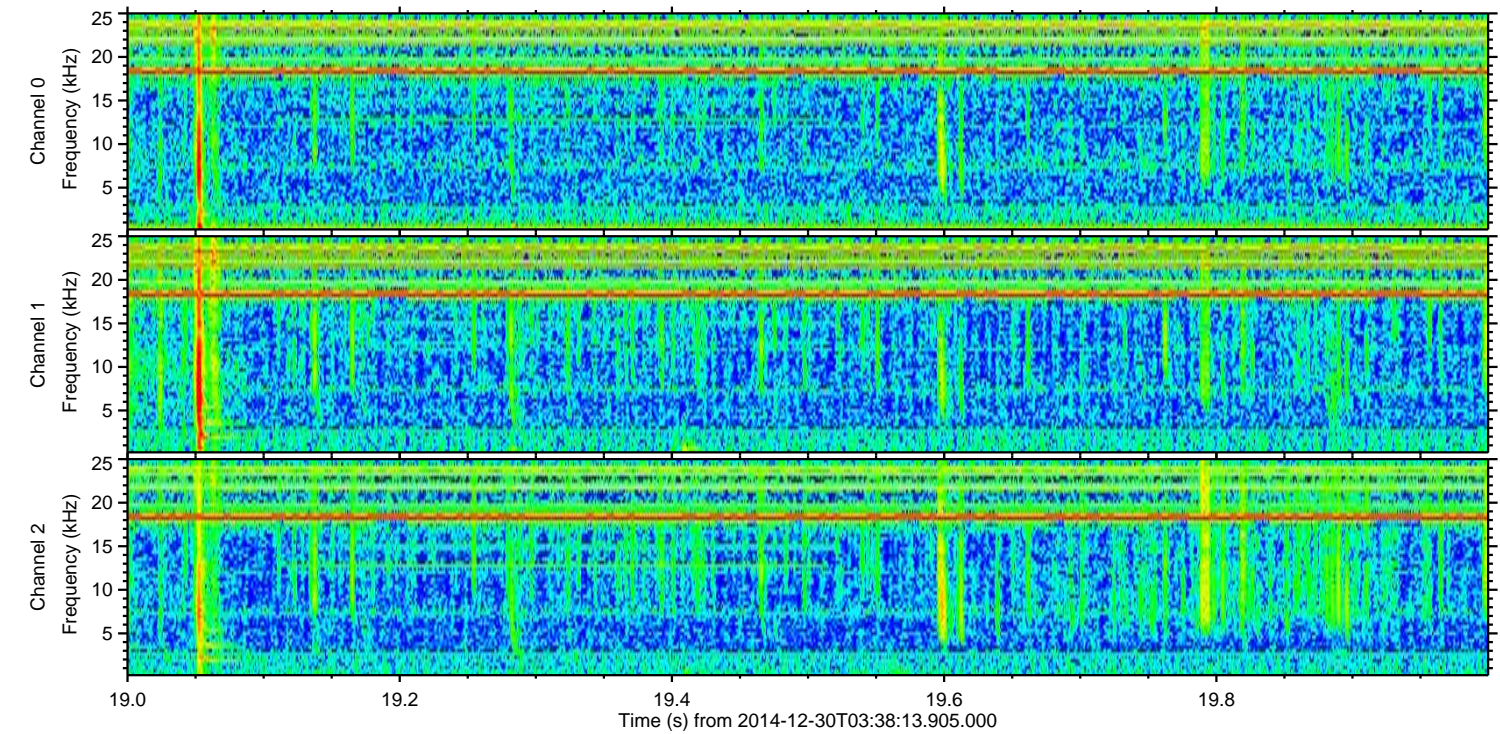
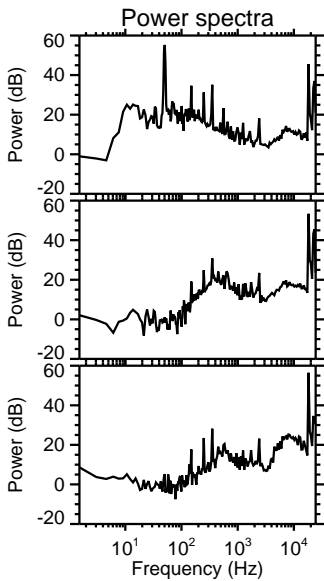
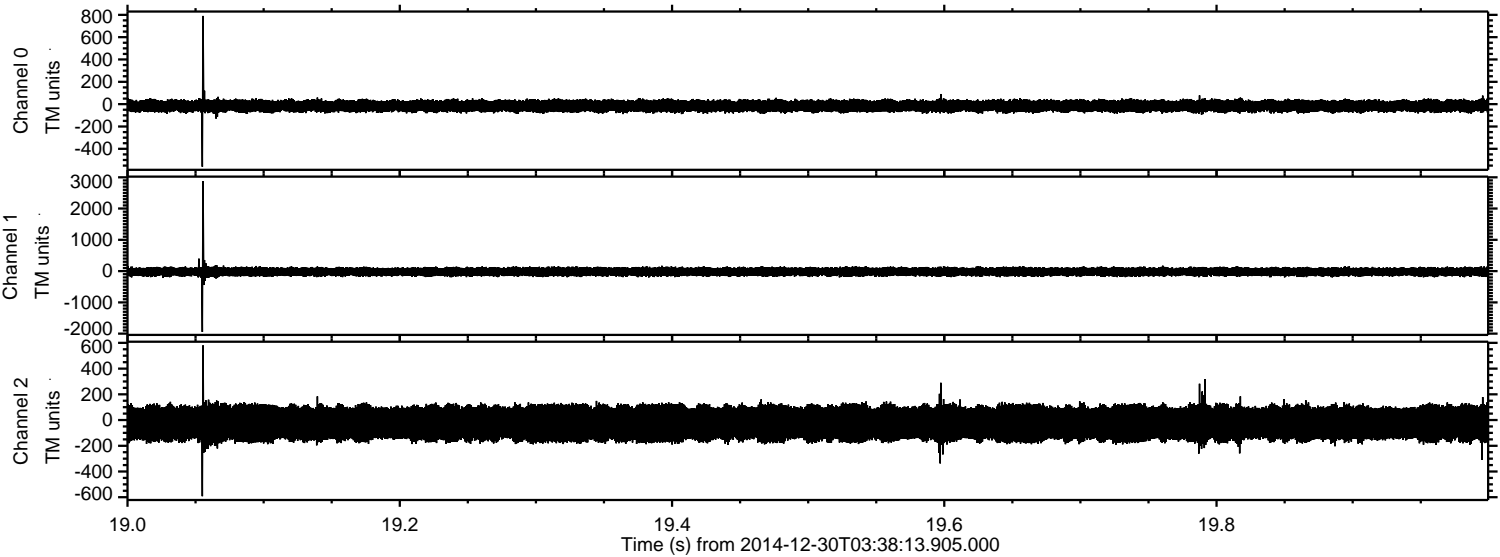

Channel 0  
mn: -560  
mx: 790  
 $\mu$ : -16.2  
 $\sigma$ : 29.1

Channel 1  
mn: -1943  
mx: 2877  
 $\mu$ : -21.1  
 $\sigma$ : 75.3

Channel 2  
mn: -592  
mx: 580  
 $\mu$ : -25.2  
 $\sigma$ : 88.9



Processed Fri Jan 2 15:28:41 2015 by ELM ver.2012-10-06 from 001\_\_elm20141230\_033812\_\_dat00.bin

