

ELMAVAN 3D WAVEFORMS (Measured data sampled at 50 kHz) 49805 packets of 144 samples from 2014-12-30T03:33:13.750.000.

Processed Fri Jan 2 15:27:11 2015 by ELM ver.2012-10-06 from 001__elm20141230_033312__dat00.bin

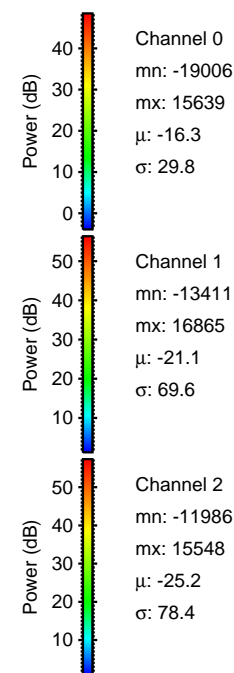

Processed Fri Jan 2 15:27:23 2015 by ELM ver.2012-10-06 from 001__elm20141230_033312__dat00.bin

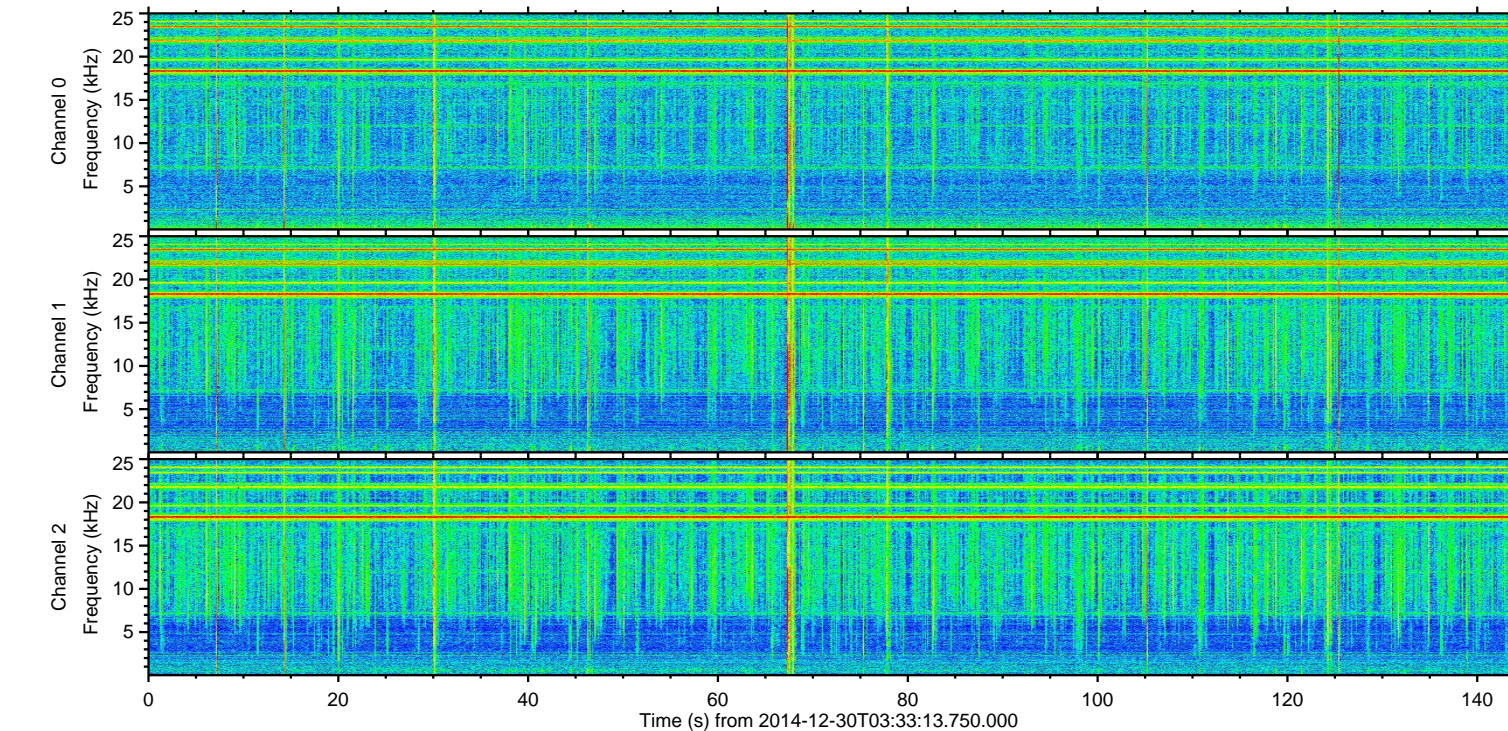
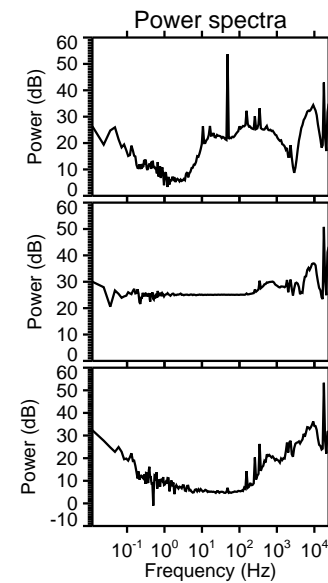
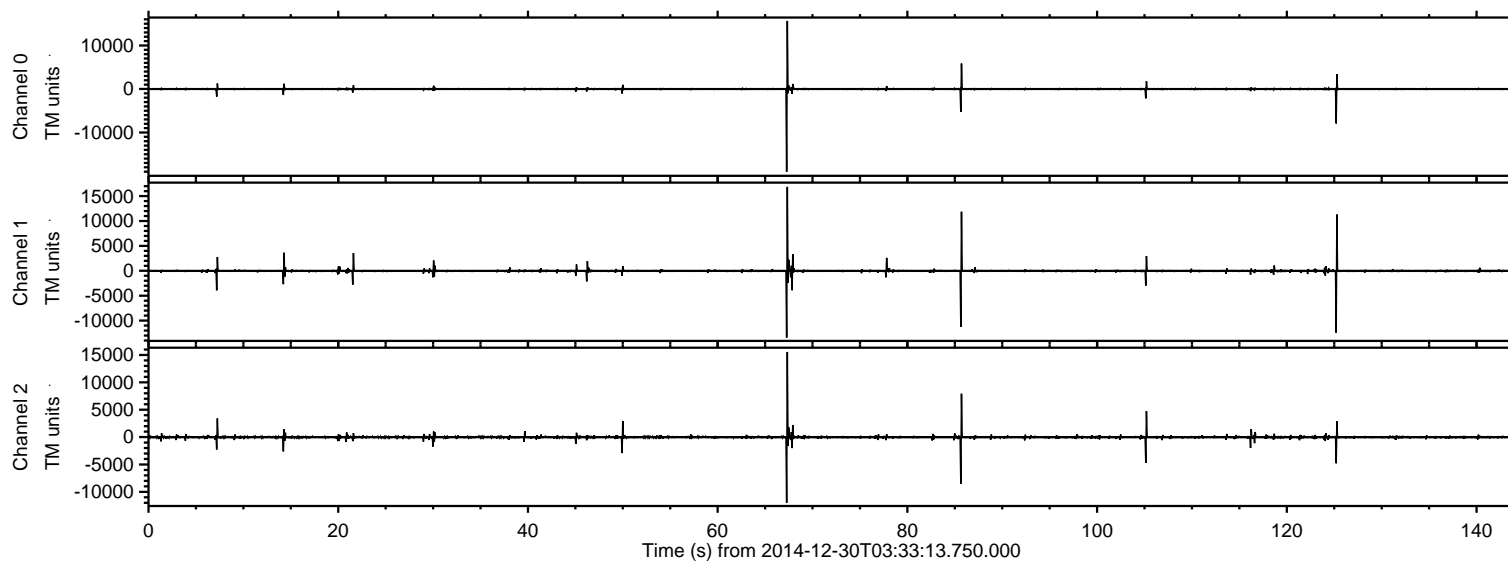
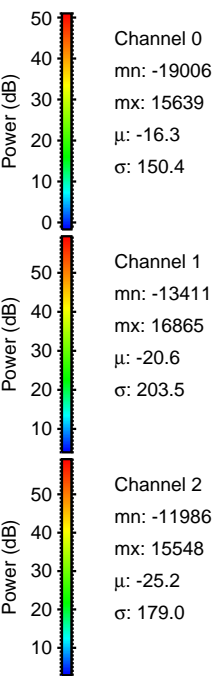
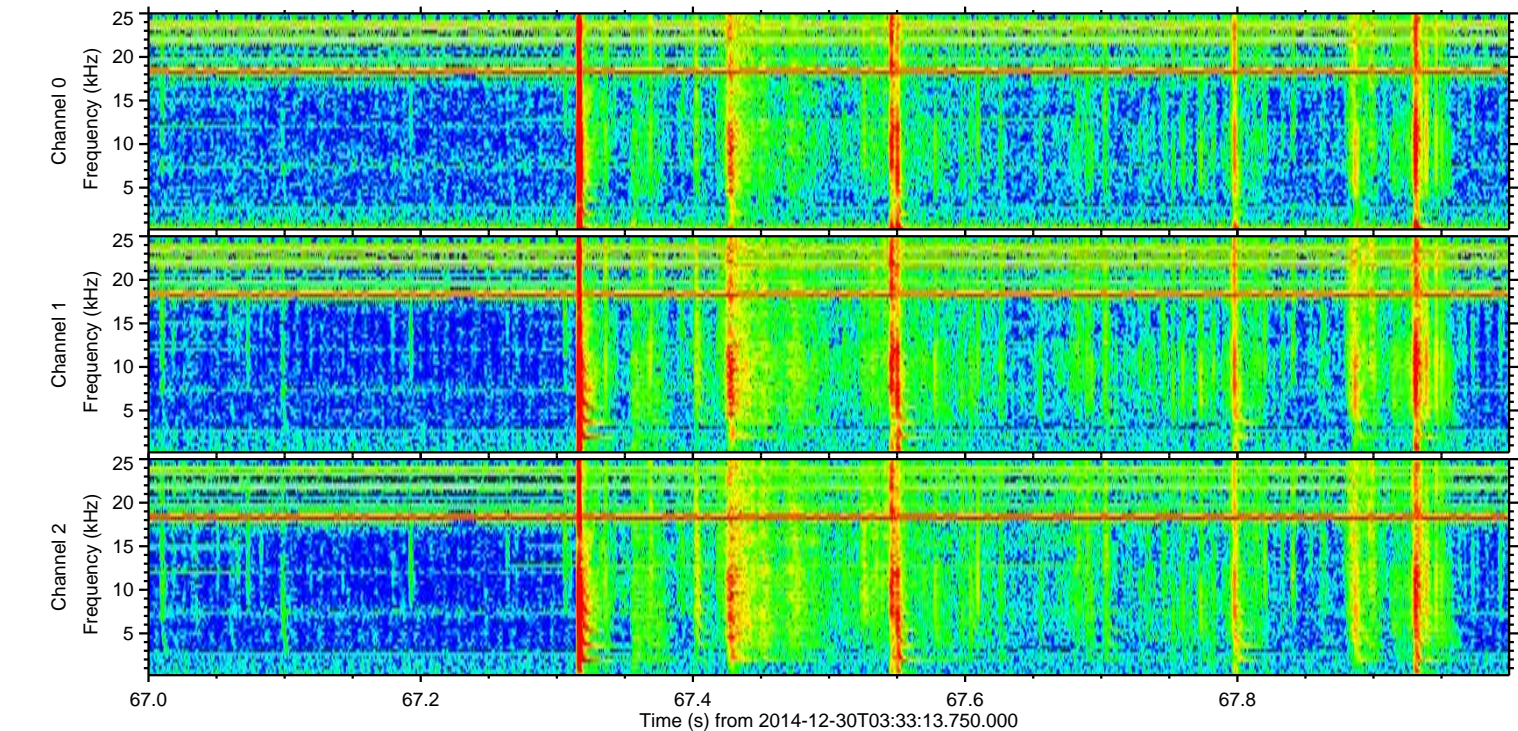
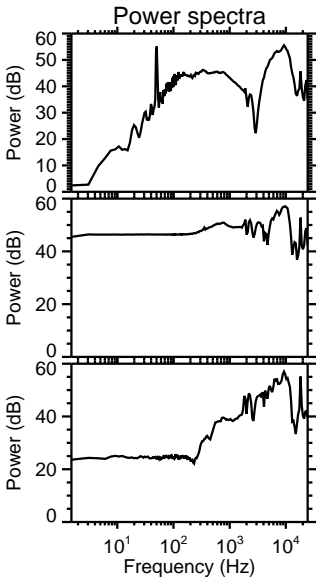
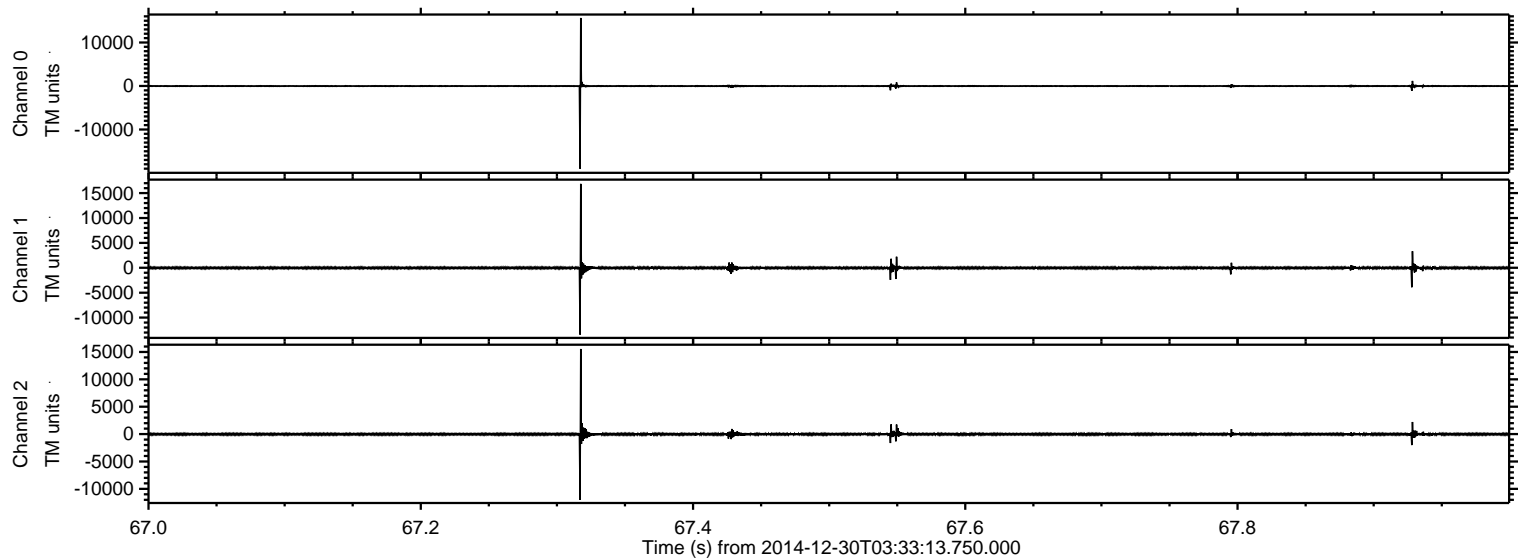

ELMAVAN 3D WAVEFORMS (Measured data sampled at 50 kHz) 49805 packets of 144 samples from 2014-12-30T03:33:13.750.000. Part 126/144

Processed Fri Jan 2 15:27:24 2015 by ELM ver.2012-10-06 from 001__elm20141230_033312__dat00.bin

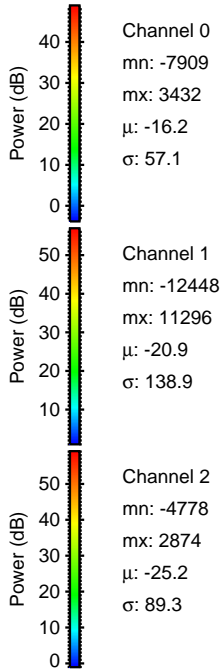
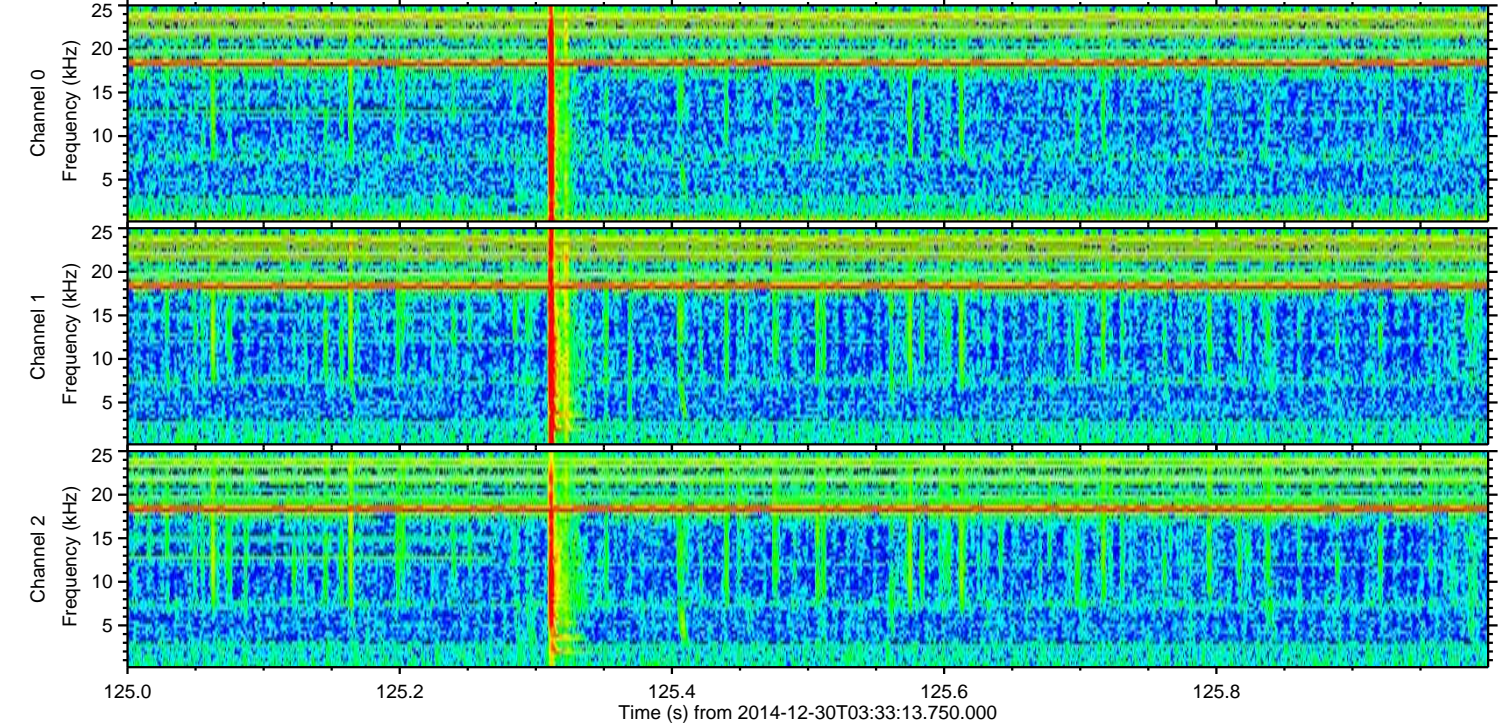
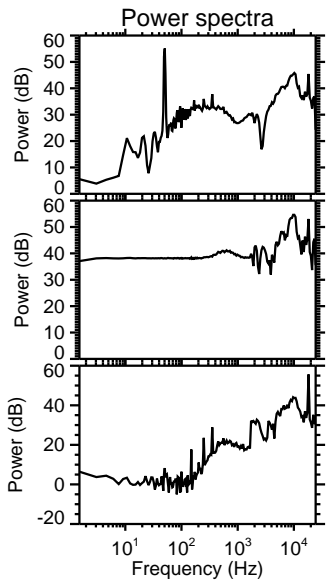
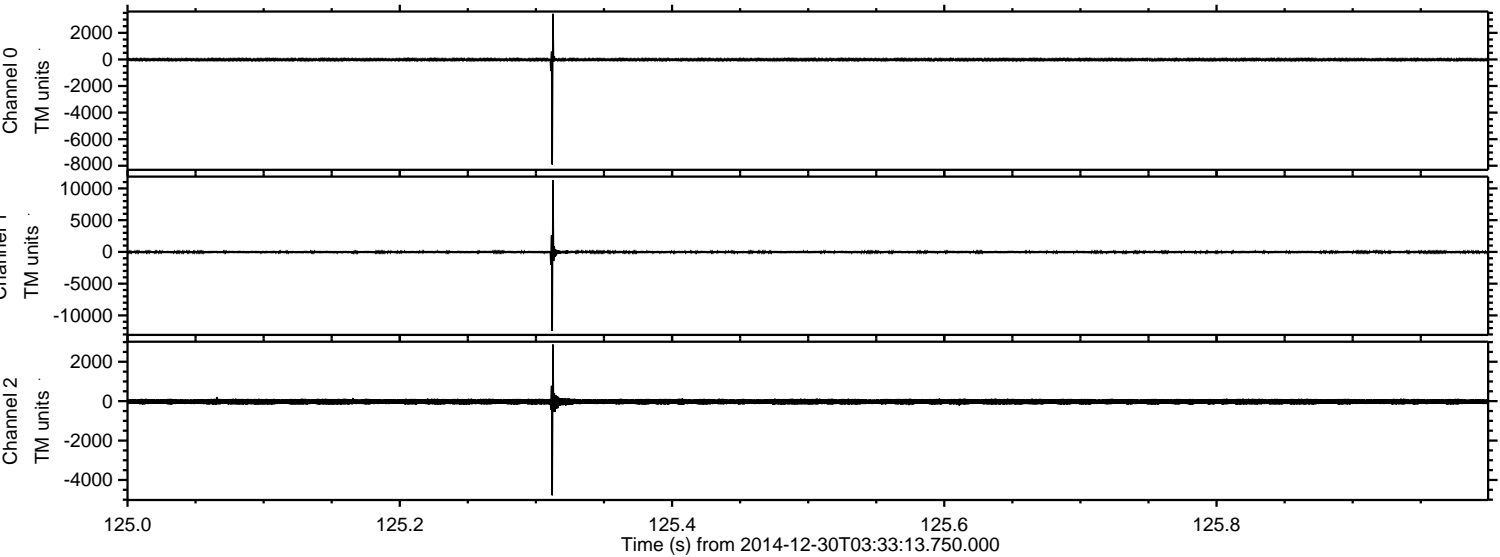

Channel 0
mn: -7909
mx: 3432
 μ : -16.2
 σ : 57.1

Channel 1
mn: -12448
mx: 11296
 μ : -20.9
 σ : 138.9

Channel 2
mn: -4778
mx: 2874
 μ : -25.2
 σ : 89.3

Processed Fri Jan 2 15:27:25 2015 by ELM ver.2012-10-06 from 001__elm20141230_033312__dat00.bin

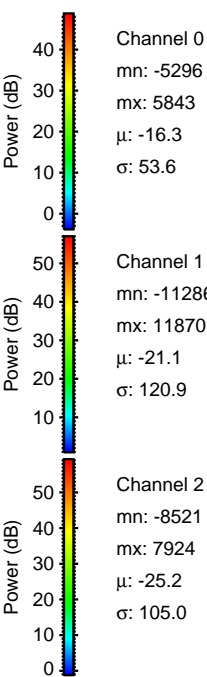
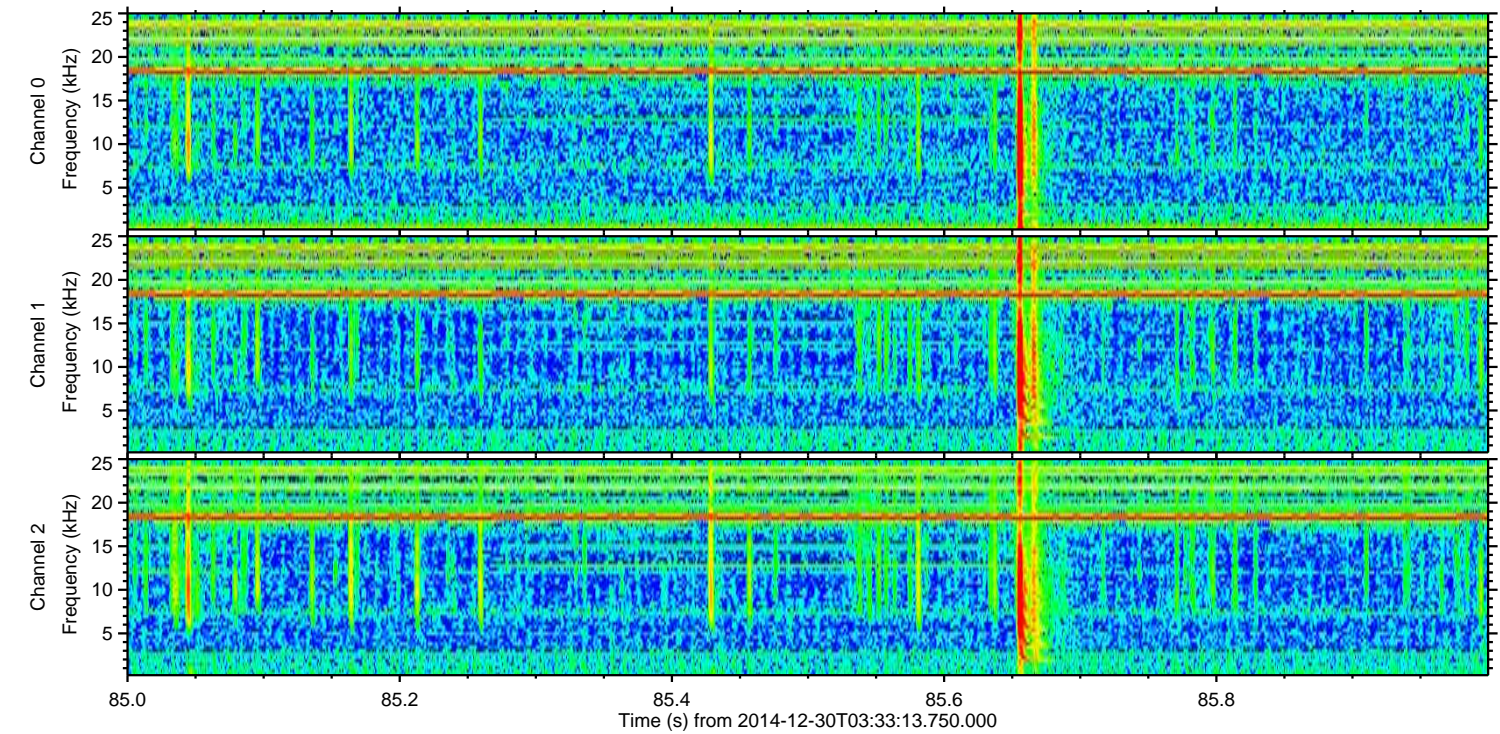
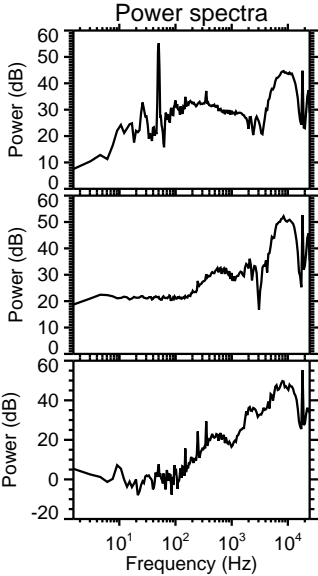
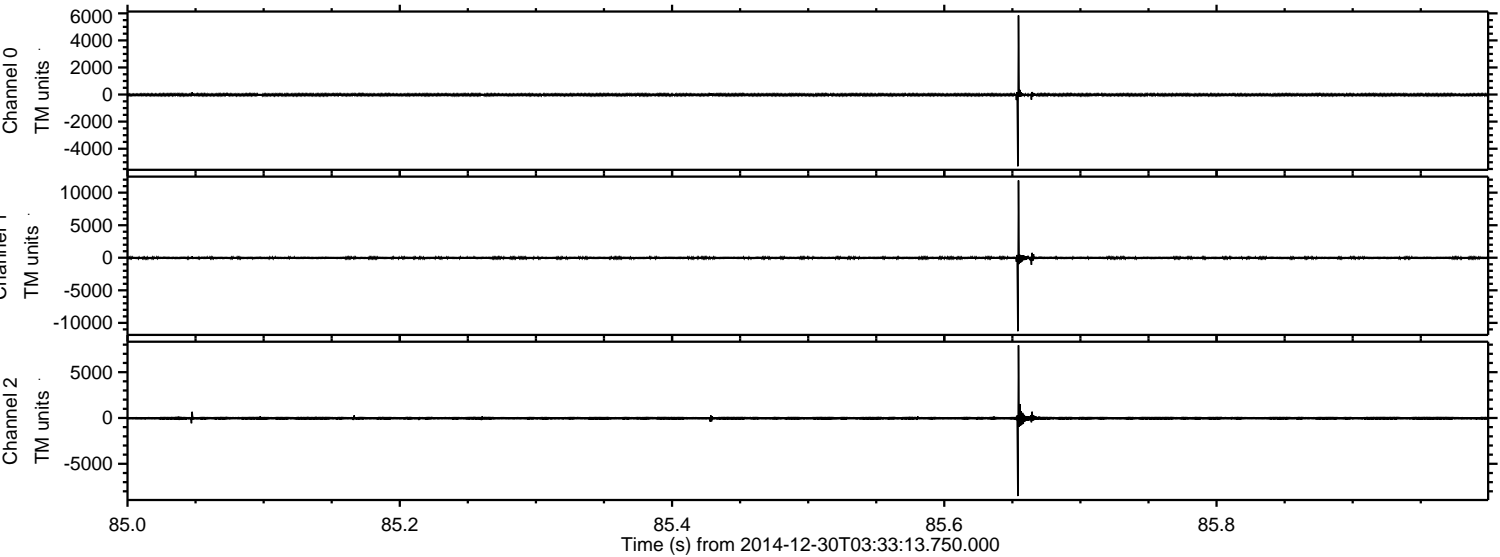

ELMAVAN 3D WAVEFORMS (Measured data sampled at 50 kHz) 49805 packets of 144 samples from 2014-12-30T03:33:13.750.000. Part 106/144

Processed Fri Jan 2 15:27:26 2015 by ELM ver.2012-10-06 from 001__elm20141230_033312__dat00.bin

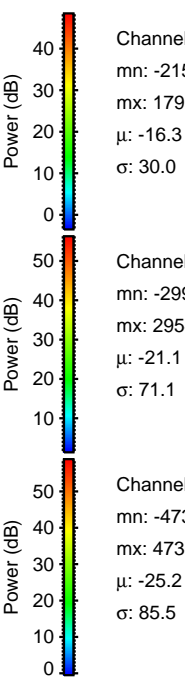
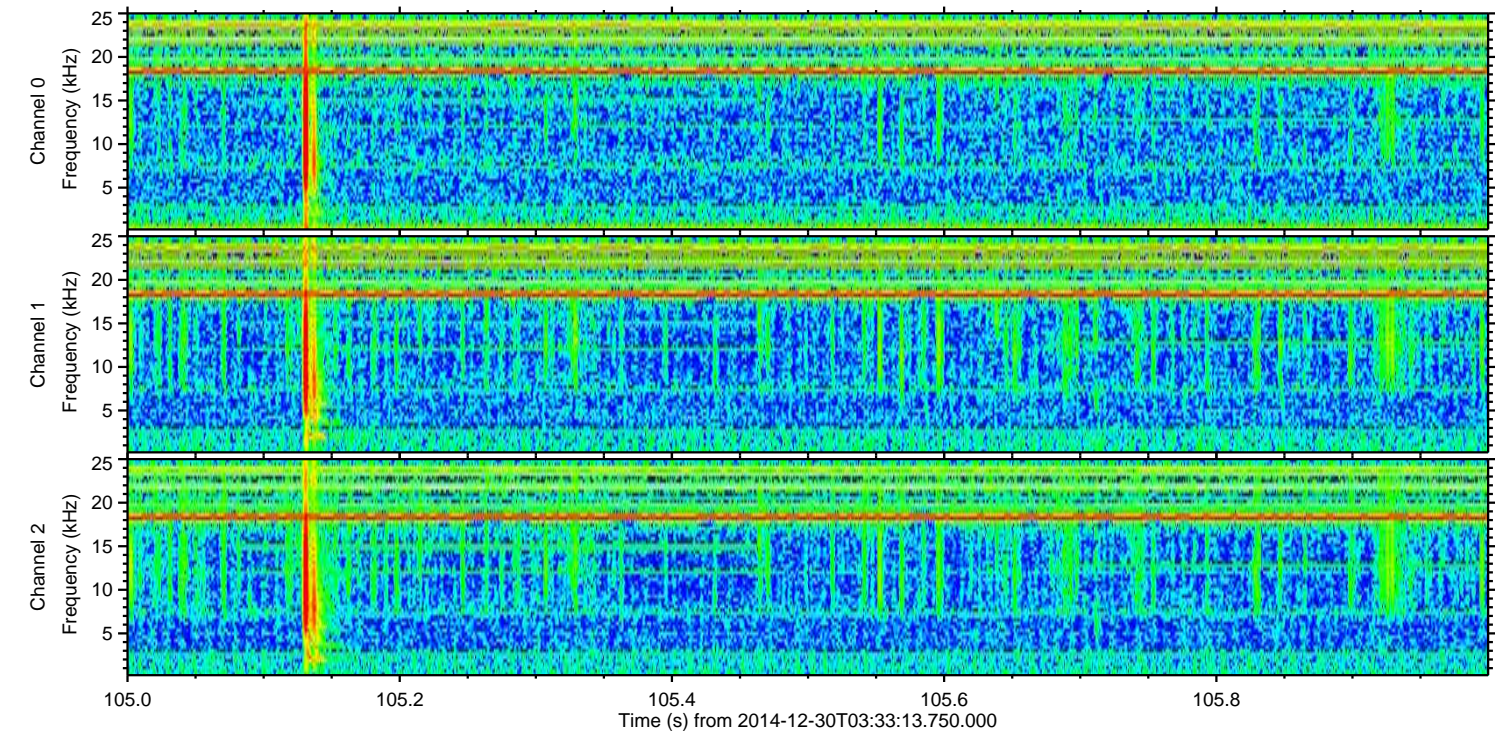
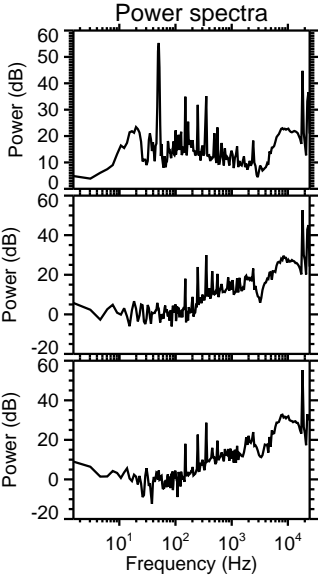
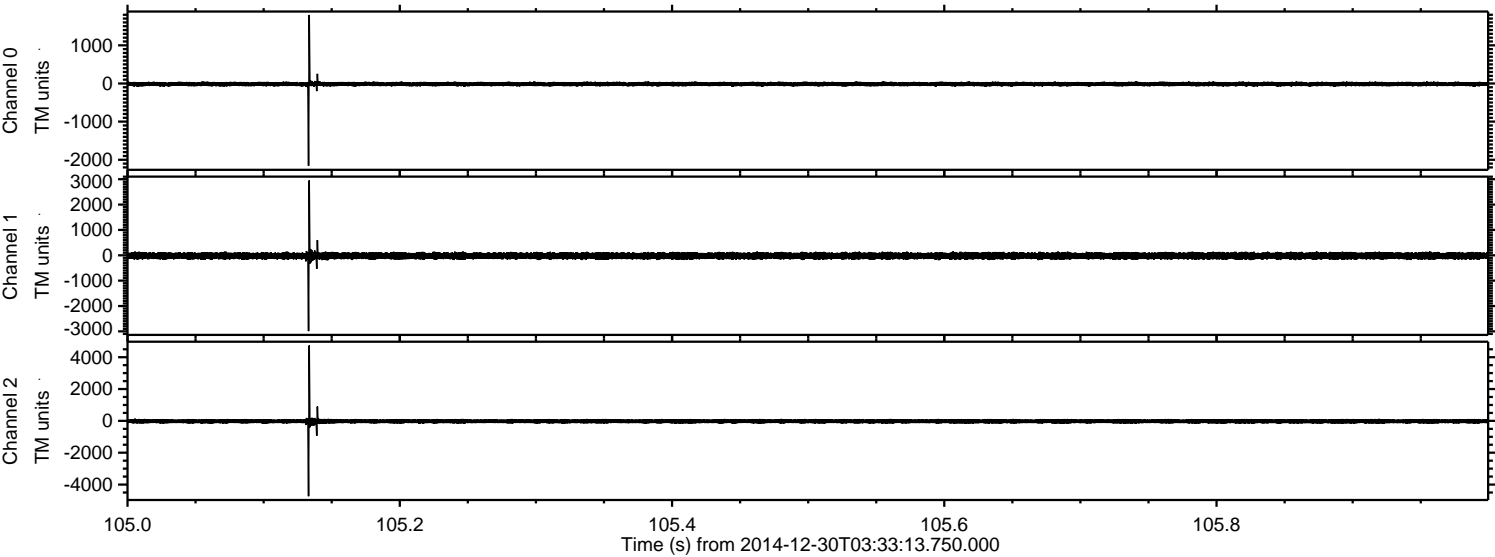

Processed Fri Jan 2 15:27:27 2015 by ELM ver.2012-10-06 from 001__elm20141230_033312__dat00.bin

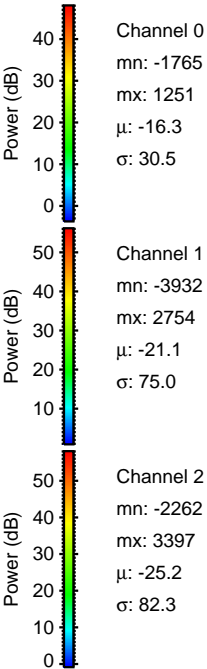
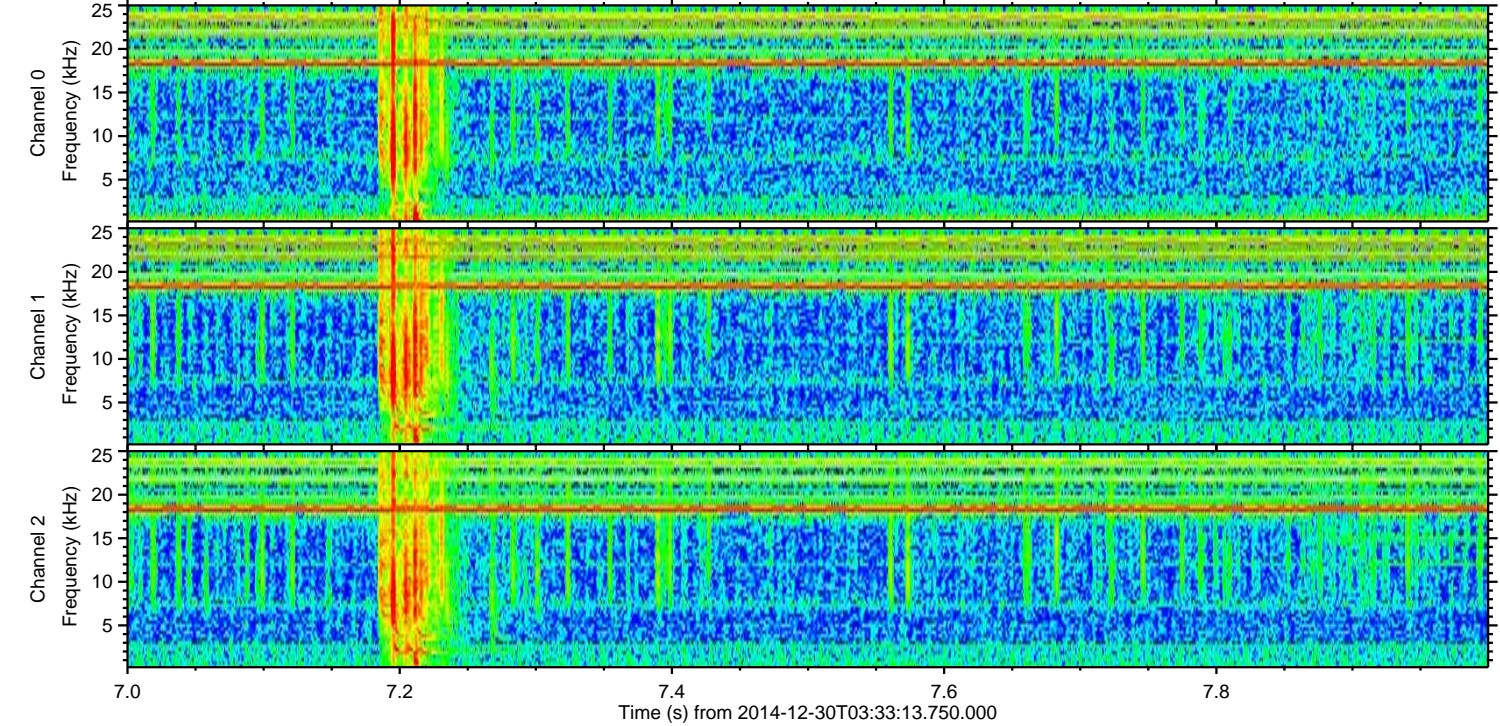
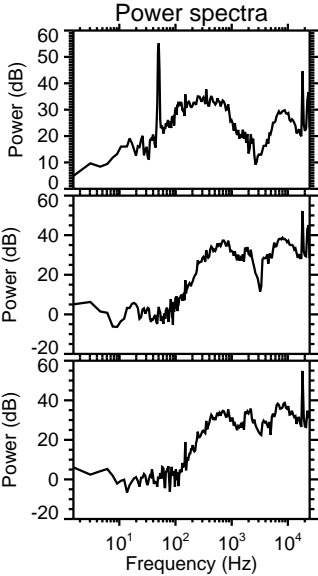
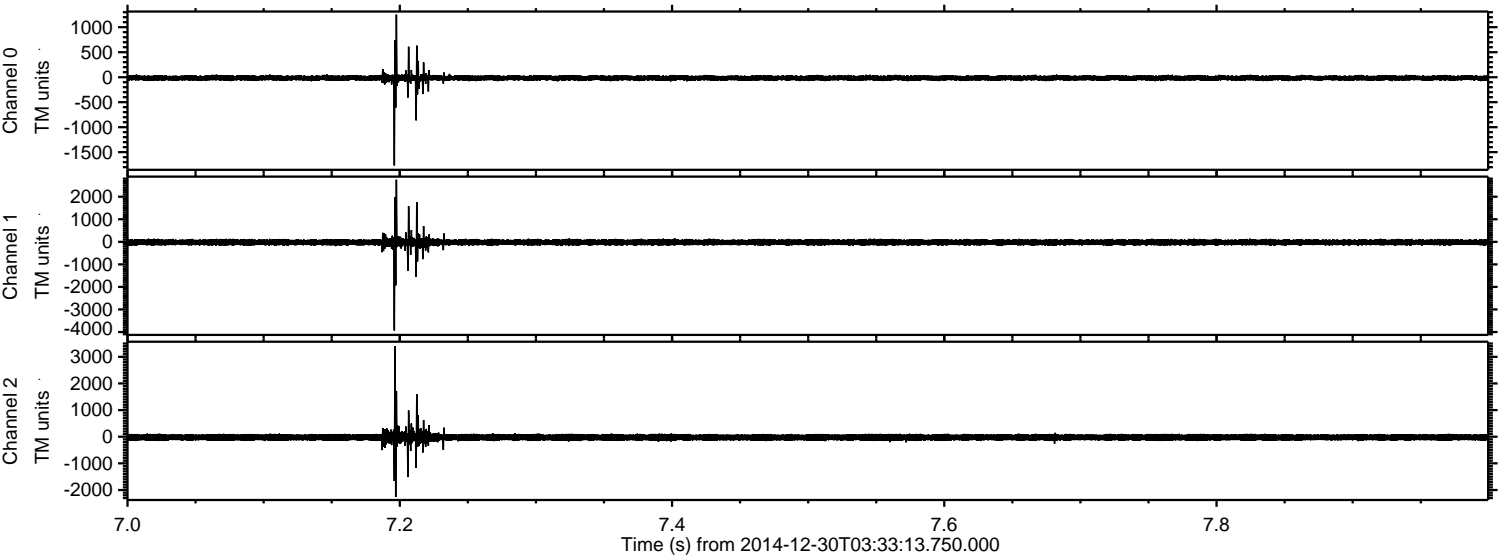

Processed Fri Jan 2 15:27:28 2015 by ELM ver.2012-10-06 from 001__elm20141230_033312__dat00.bin

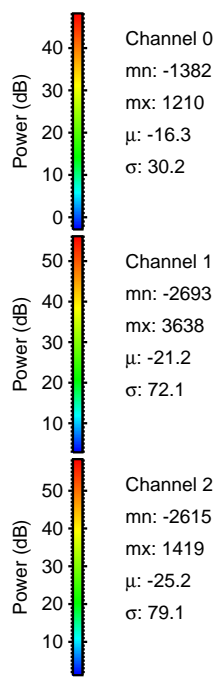
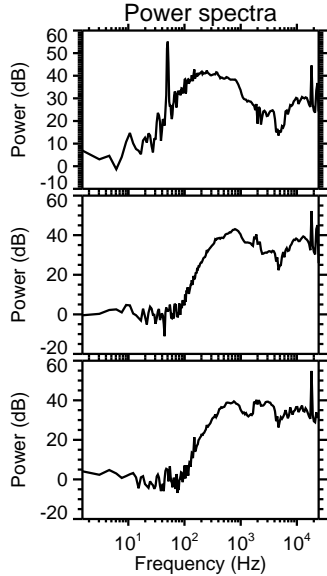
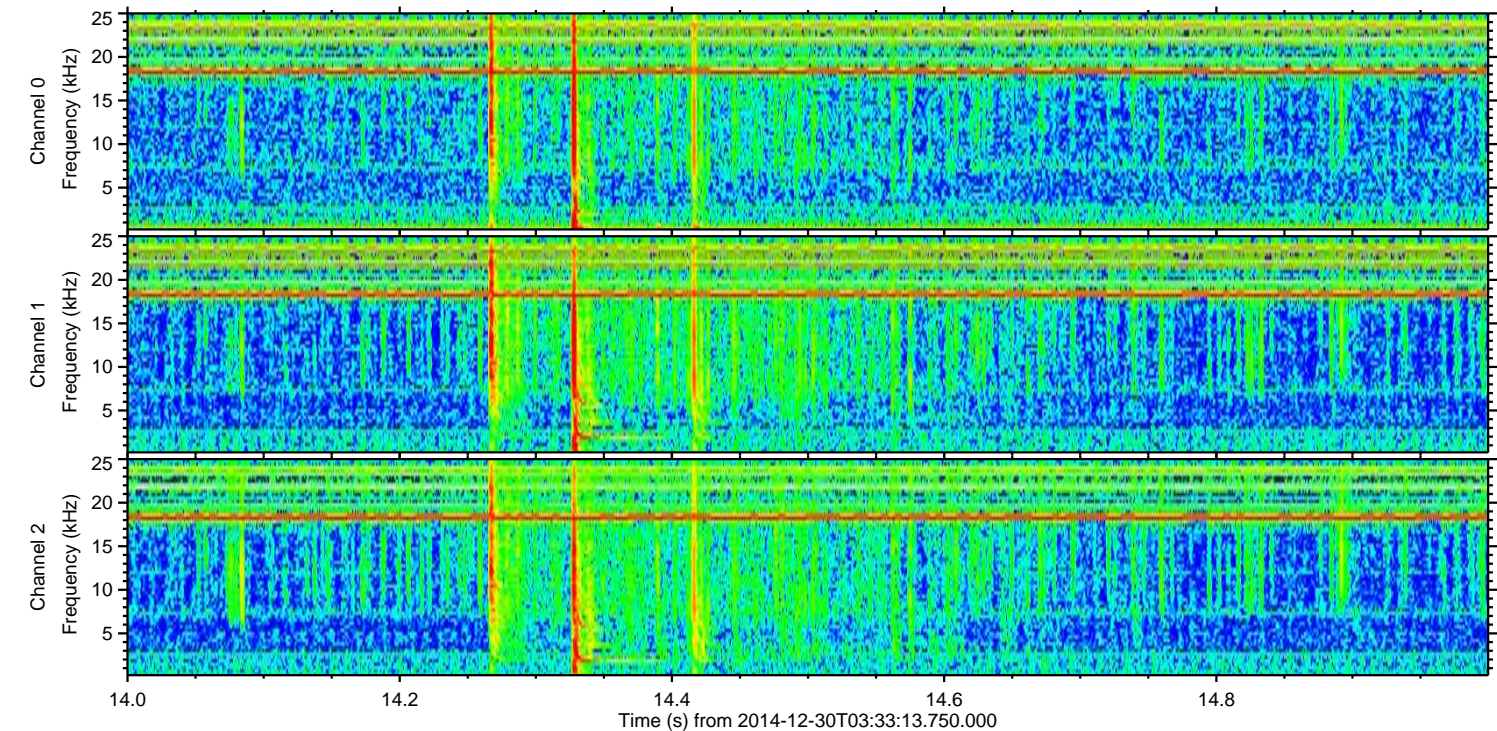
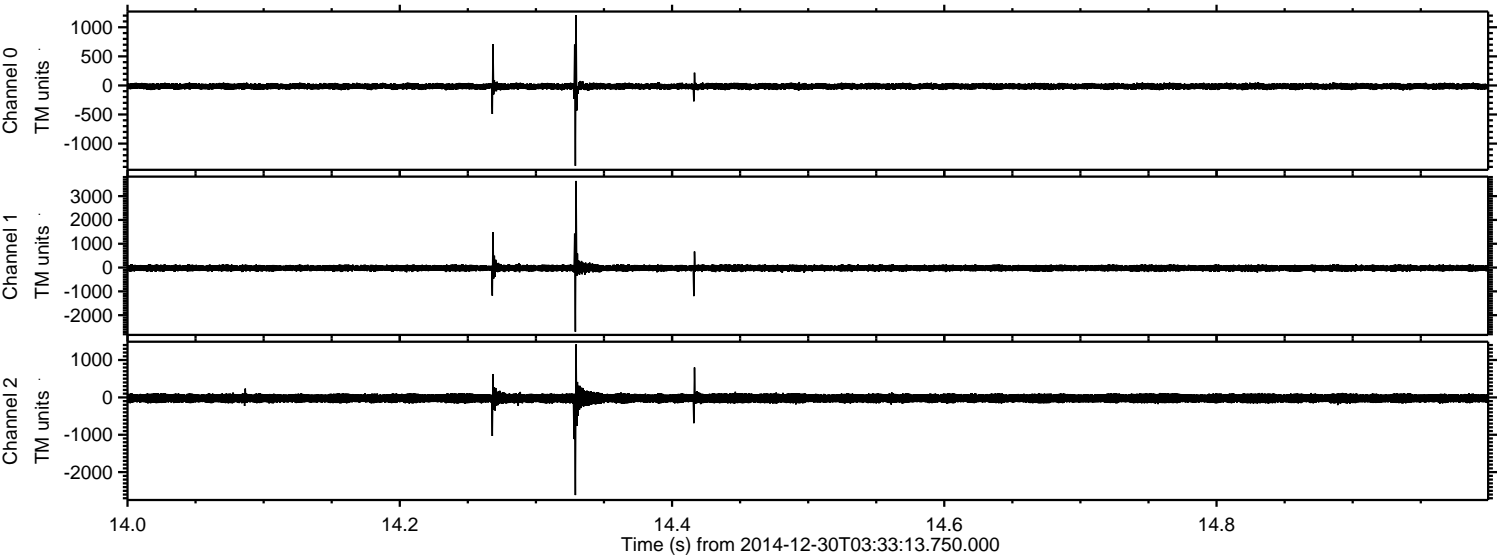

Processed Fri Jan 2 15:27:29 2015 by ELM ver.2012-10-06 from 001__elm20141230_033312__dat00.bin

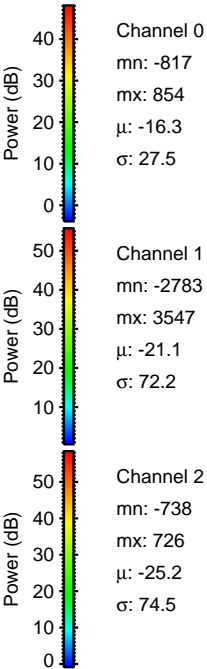
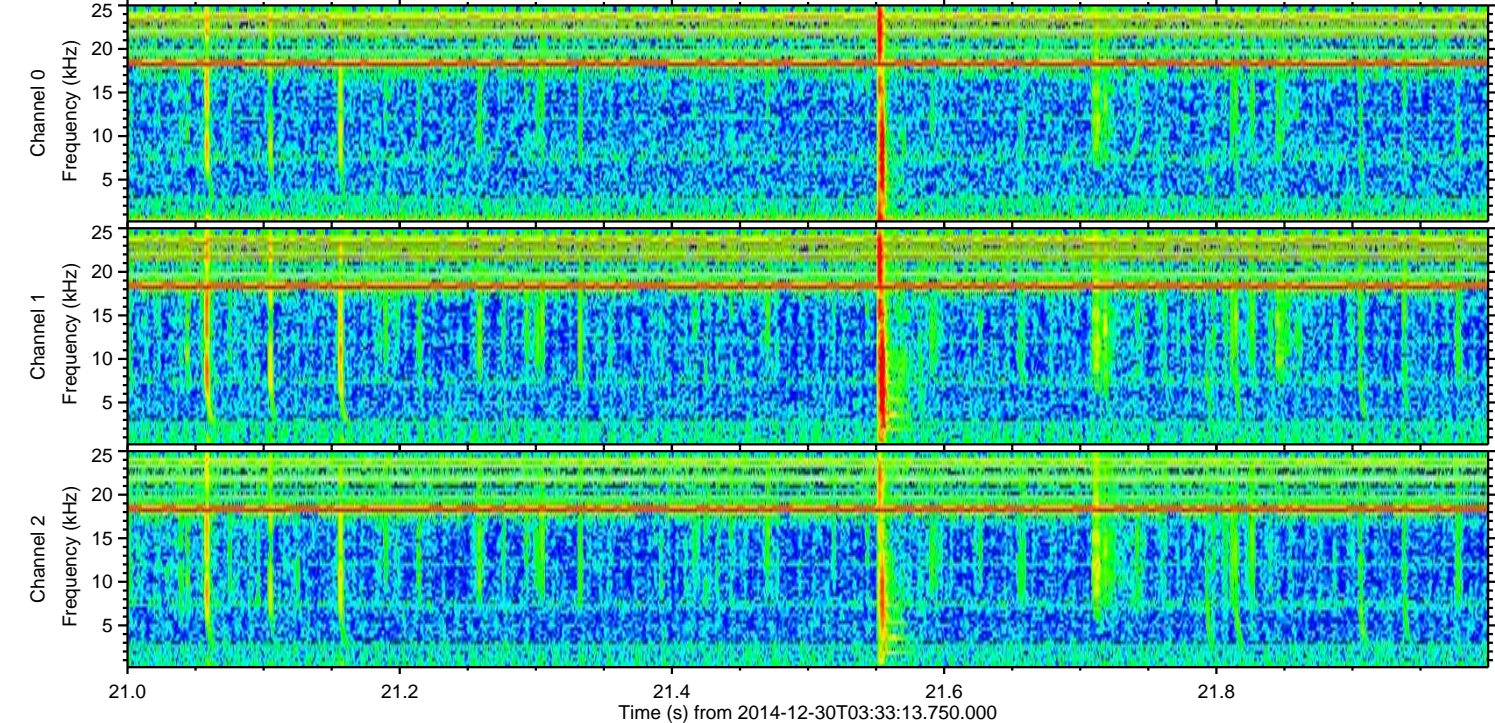
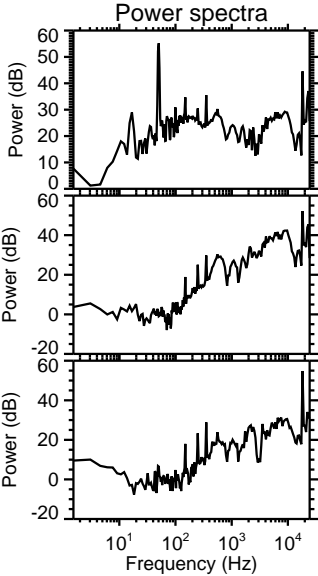
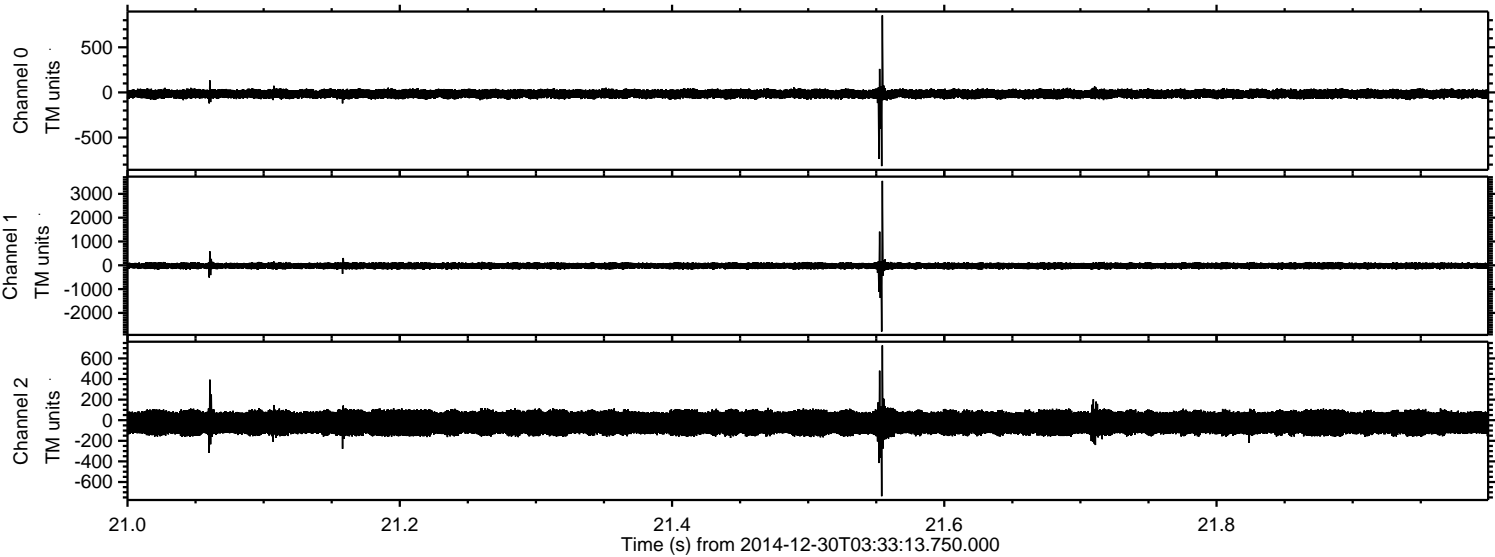

Processed Fri Jan 2 15:27:30 2015 by ELM ver.2012-10-06 from 001__elm20141230_033312__dat00.bin

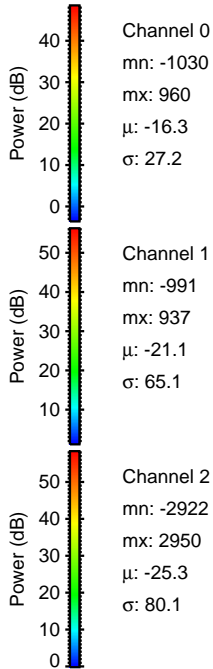
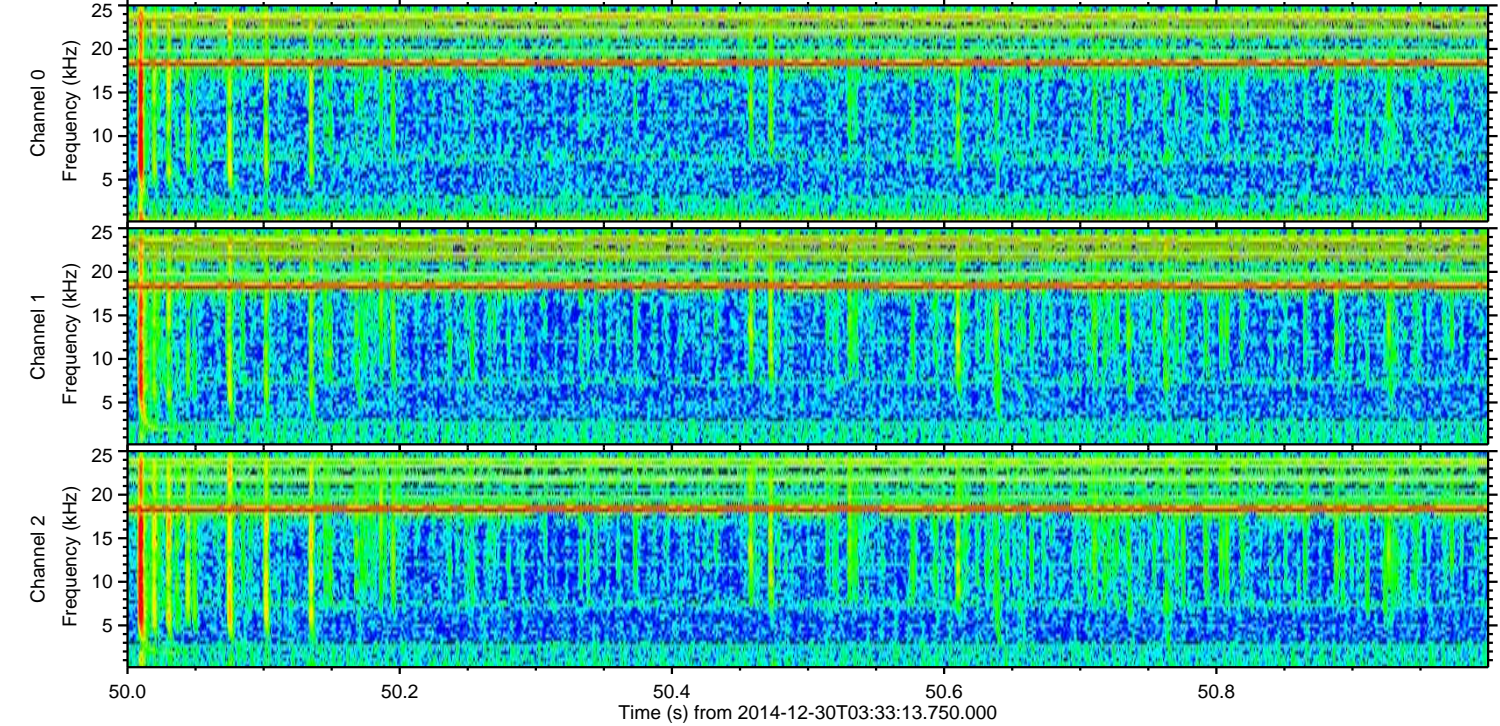
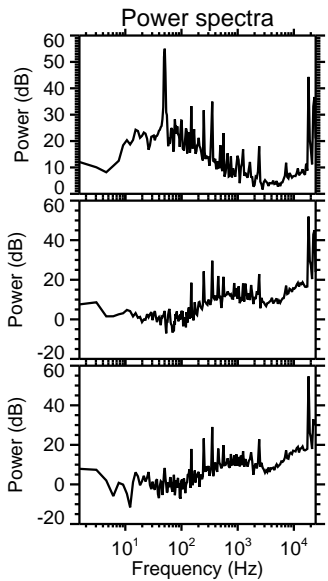
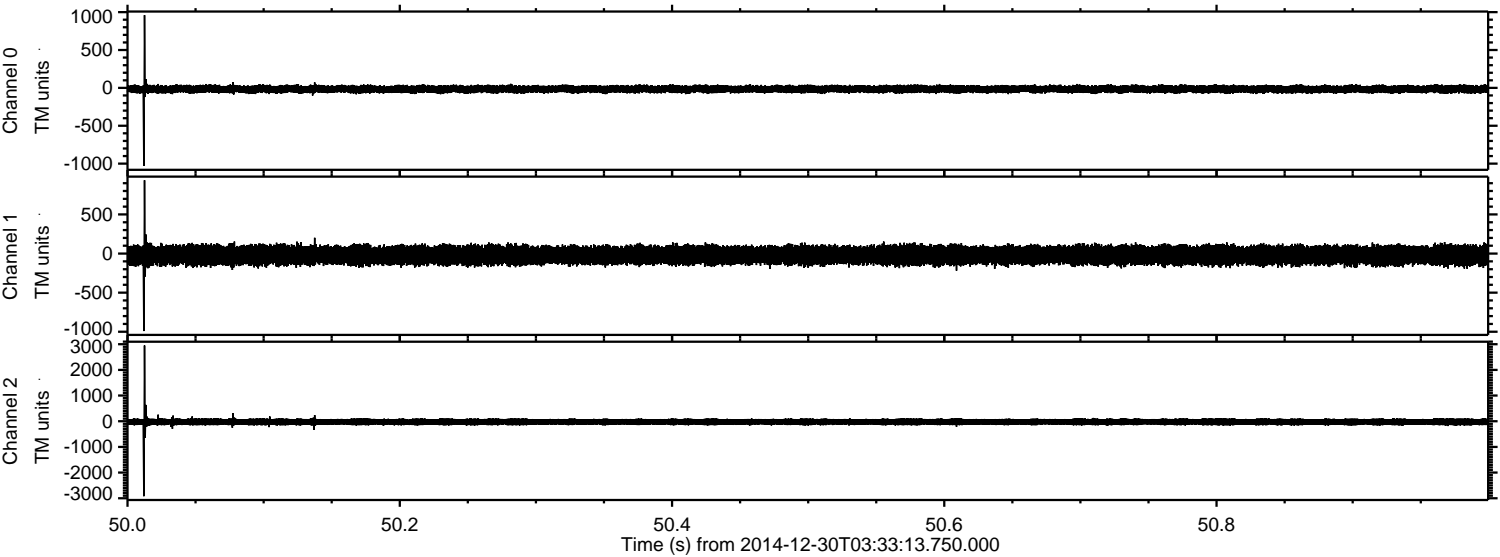

Processed Fri Jan 2 15:27:32 2015 by ELM ver.2012-10-06 from 001__elm20141230_033312__dat00.bin

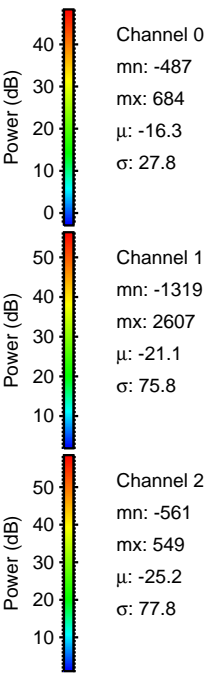
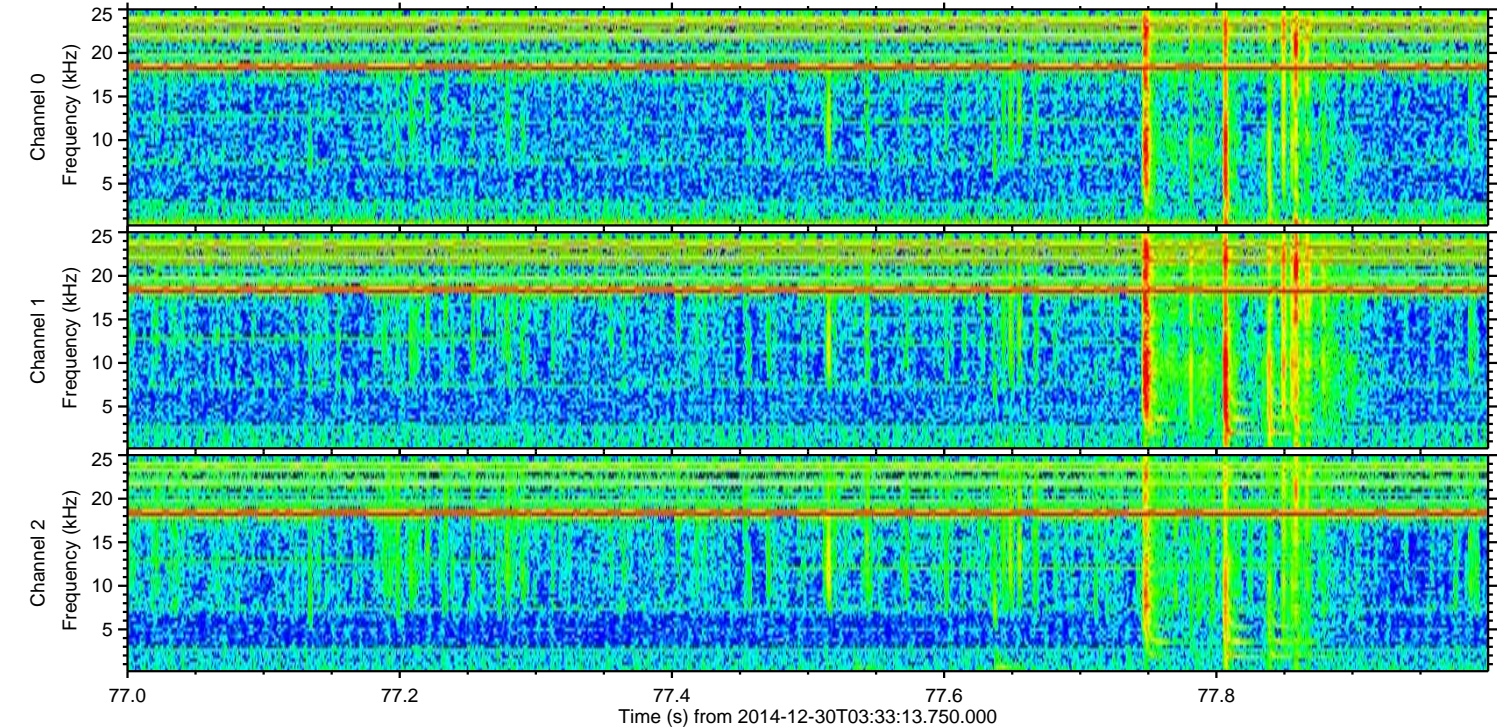
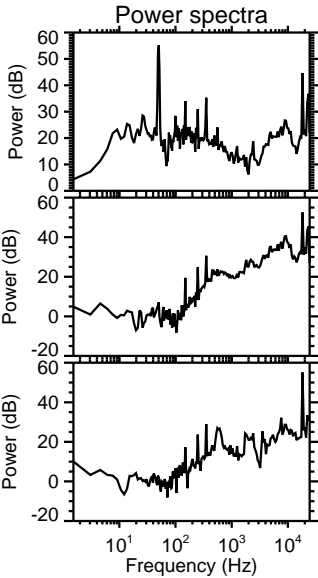
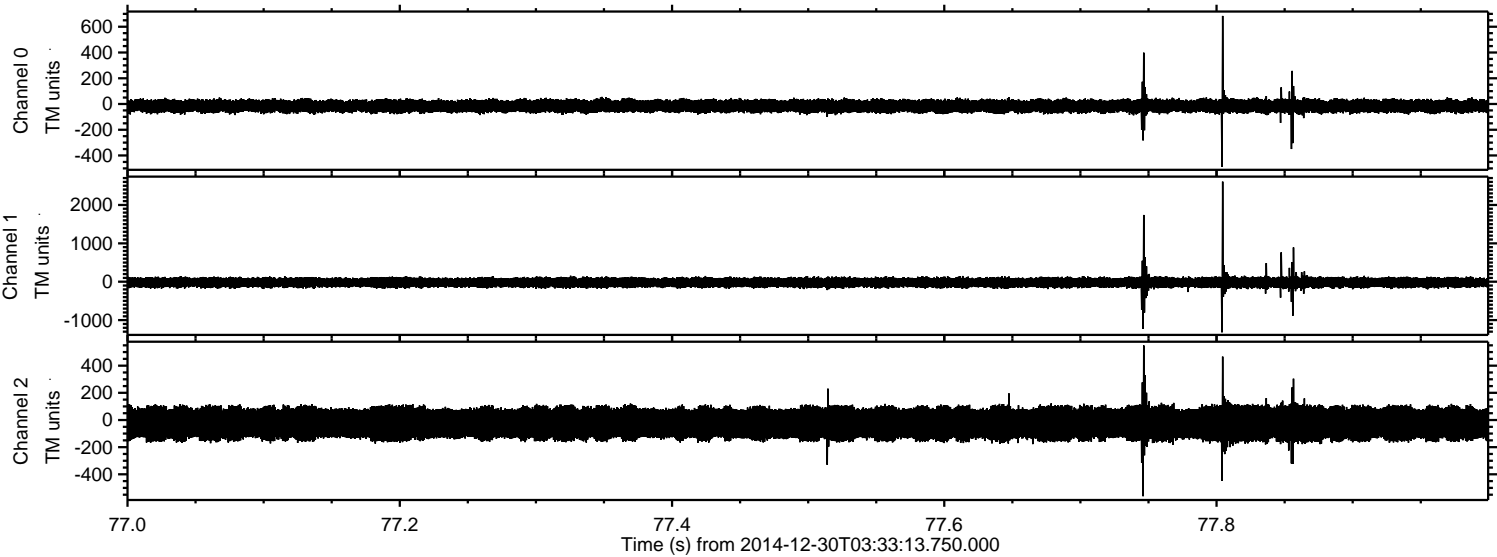

Processed Fri Jan 2 15:27:33 2015 by ELM ver.2012-10-06 from 001__elm20141230_033312__dat00.bin

