

ELMAVAN 3D WAVEFORMS (Measured data sampled at 50 kHz) 49806 packets of 144 samples from 2014-12-30T01:48:10.452.999.

Processed Fri Jan 2 14:52:09 2015 by ELM ver.2012-10-06 from 001\_\_elm20141230\_014809\_\_dat00.bin

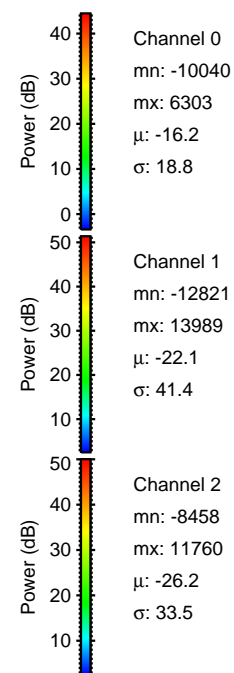

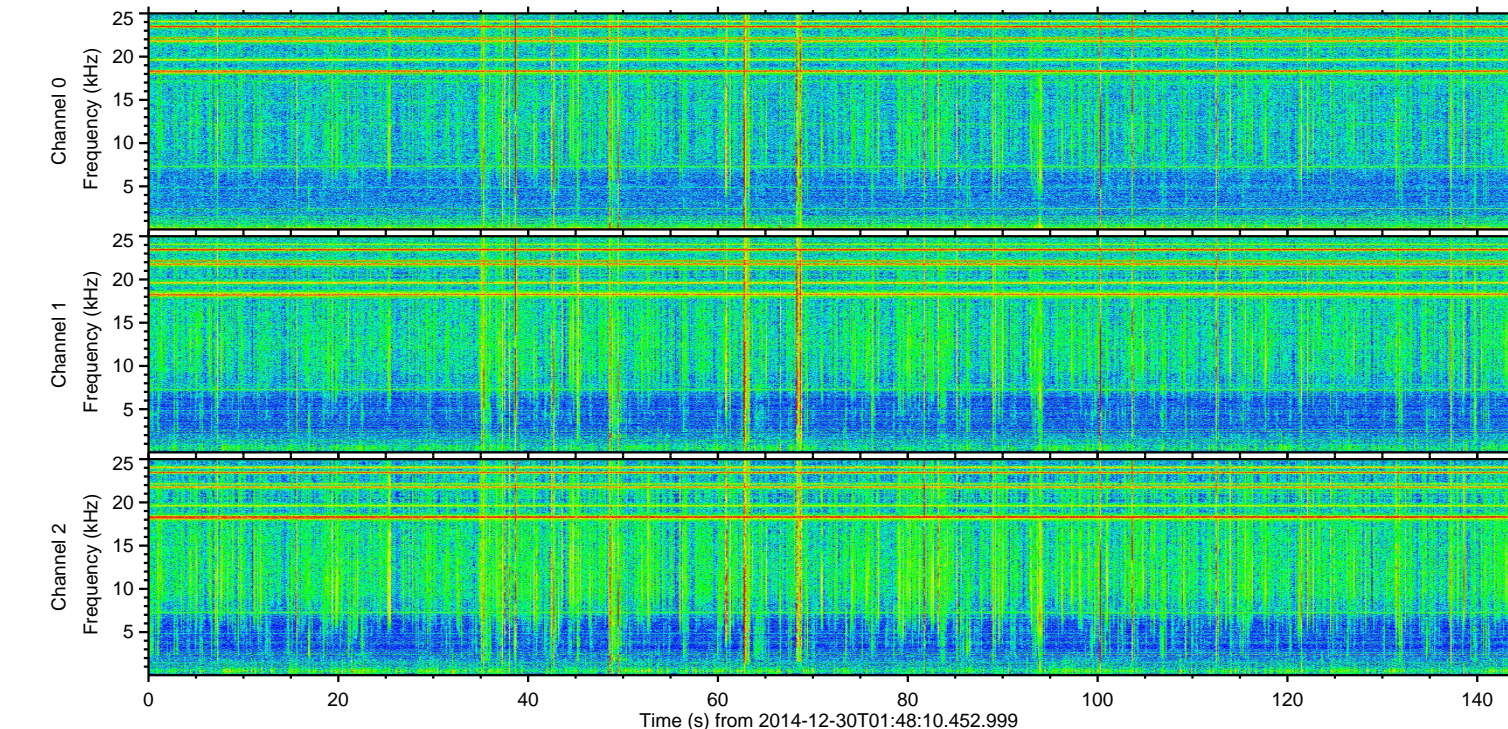
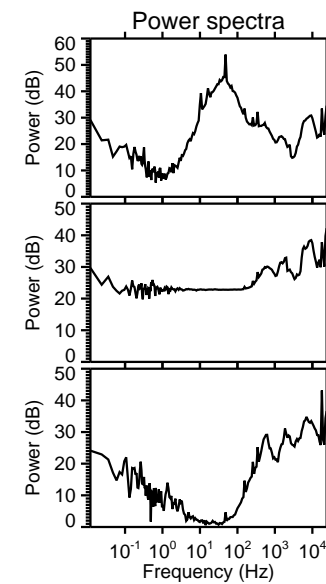
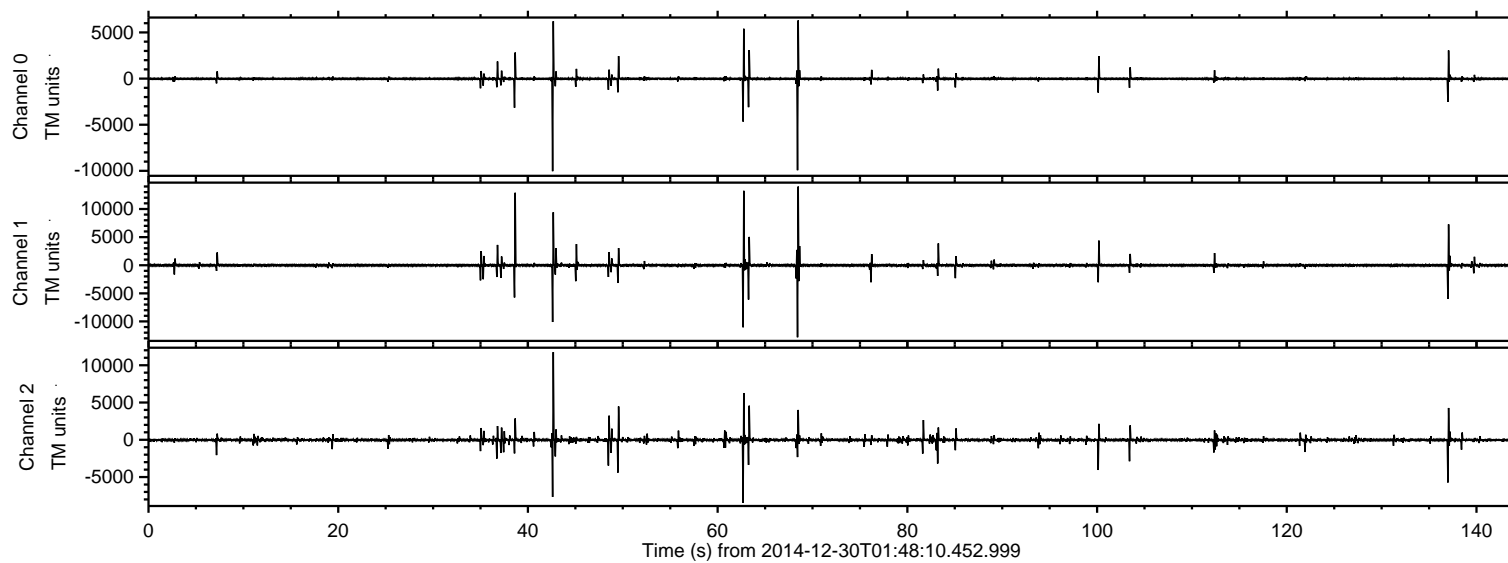

Processed Fri Jan 2 14:52:21 2015 by ELM ver.2012-10-06 from 001\_\_elm20141230\_014809\_\_dat00.bin

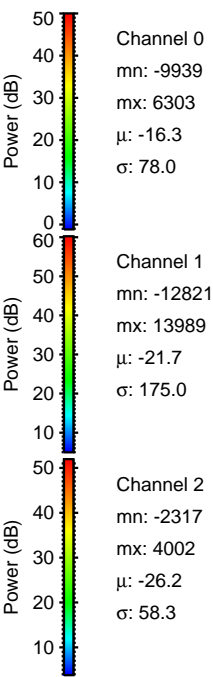
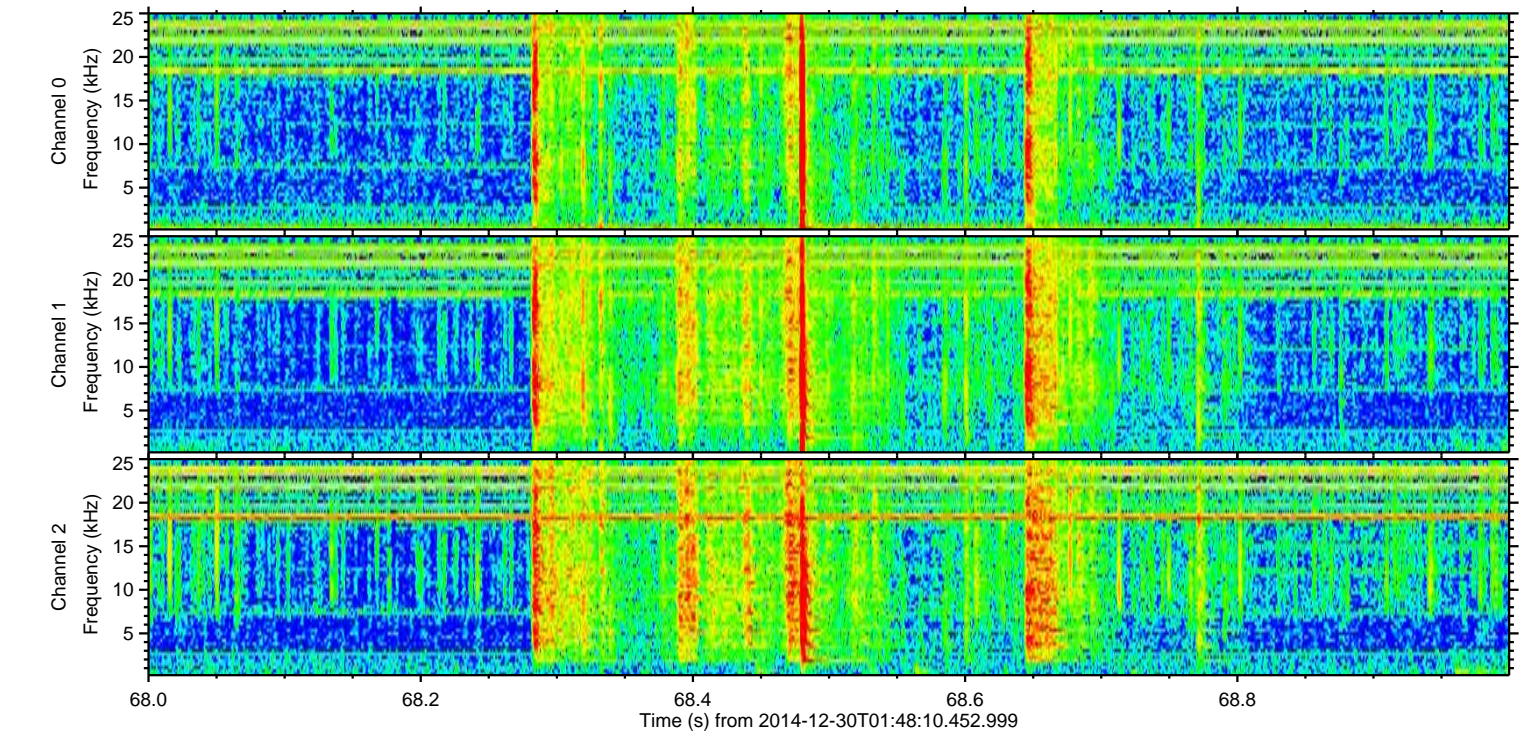
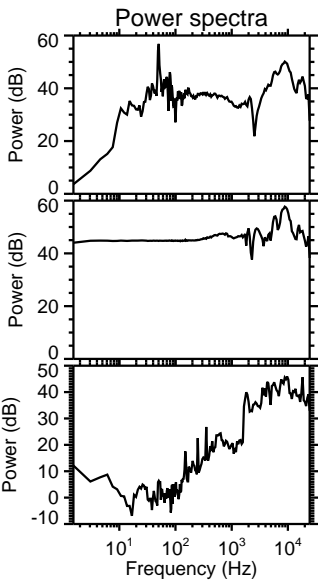
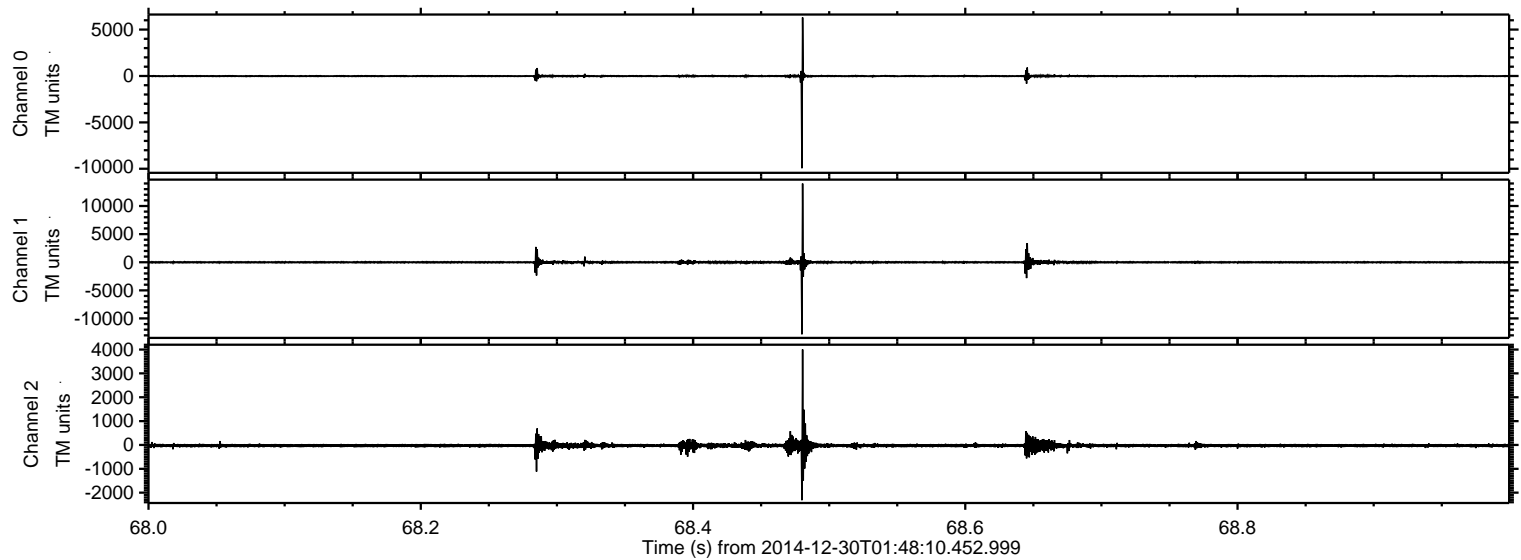



Processed Fri Jan 2 14:52:22 2015 by ELM ver.2012-10-06 from 001\_\_elm20141230\_014809\_\_dat00.bin

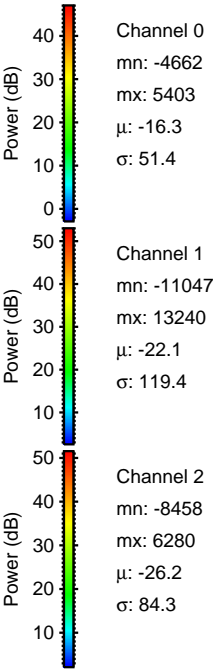
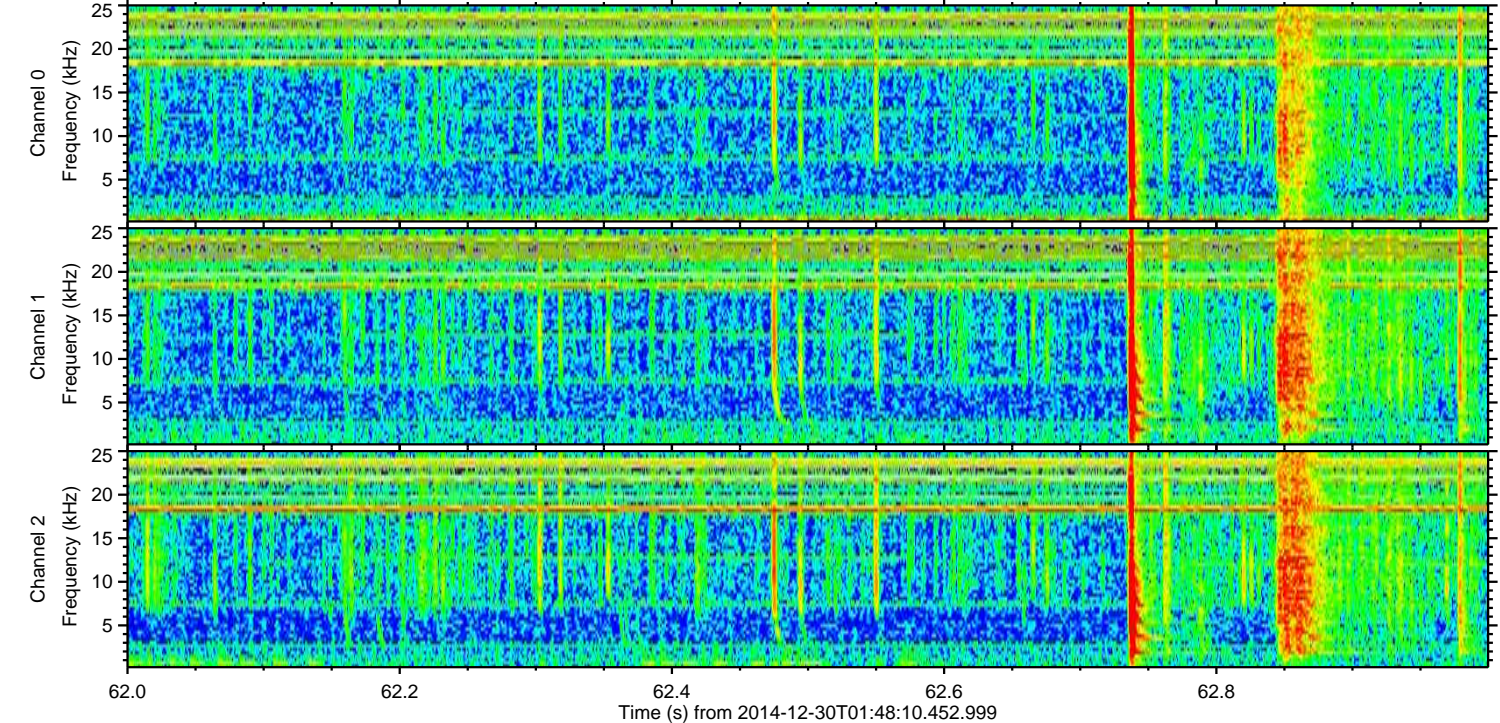
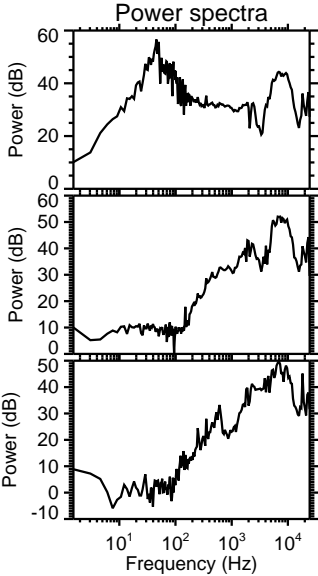
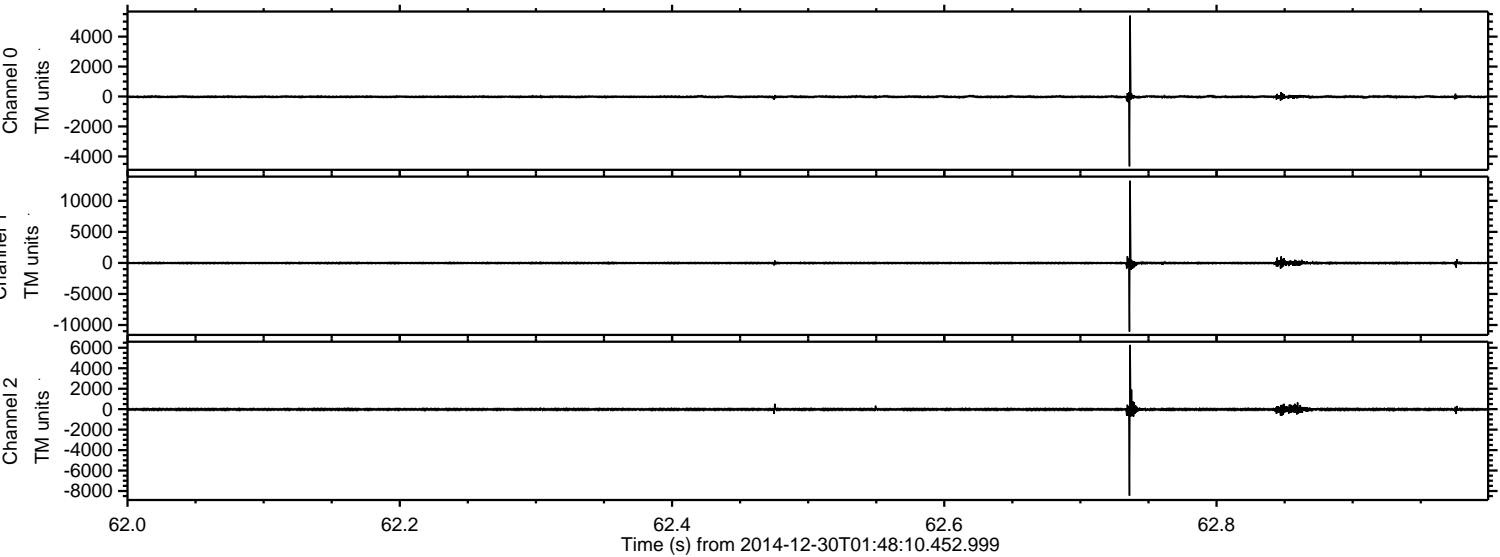



Processed Fri Jan 2 14:52:23 2015 by ELM ver.2012-10-06 from 001\_\_elm20141230\_014809\_\_dat00.bin

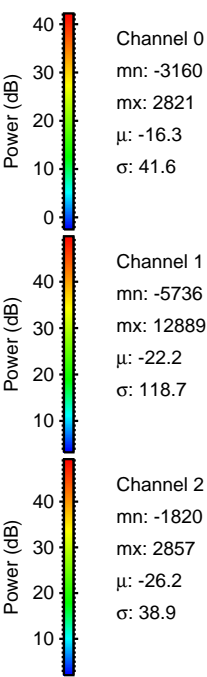
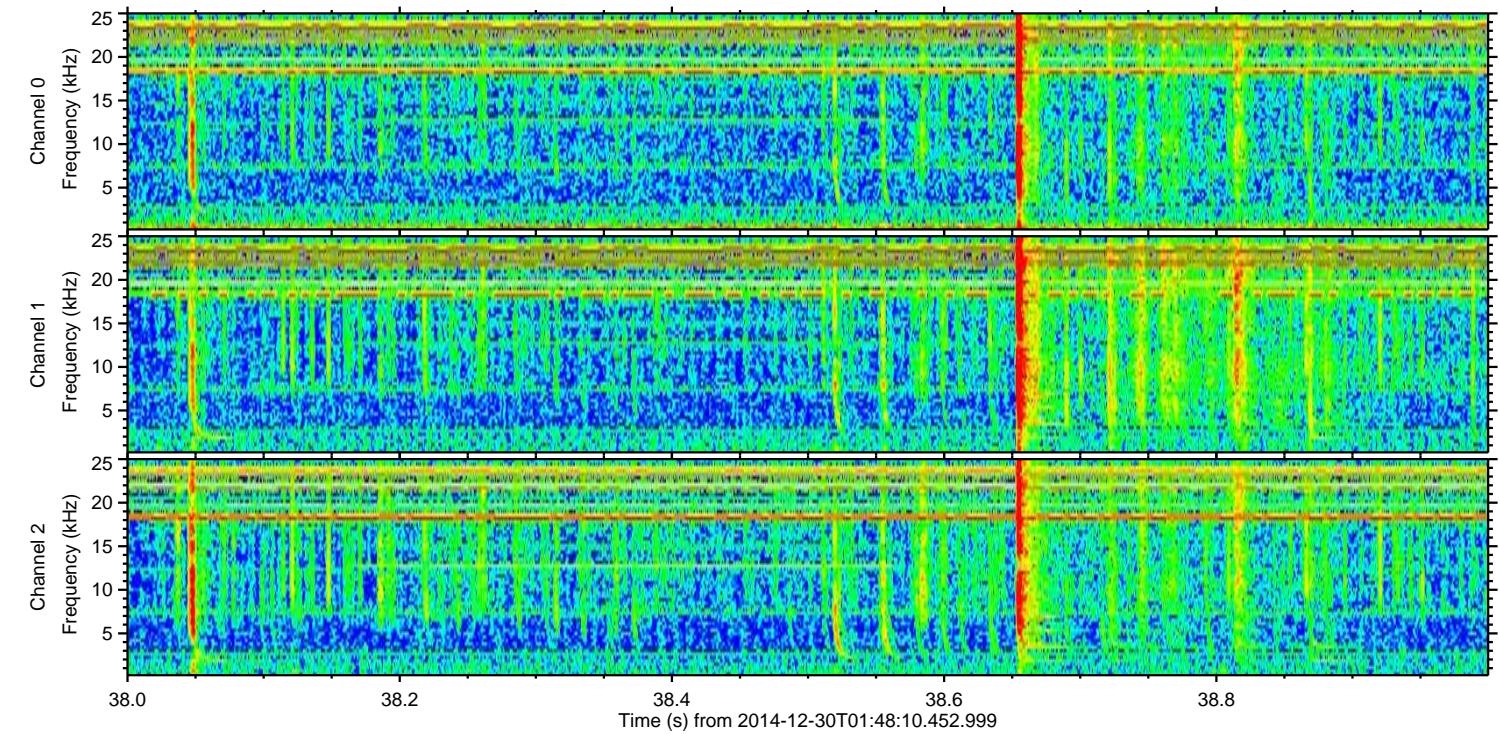
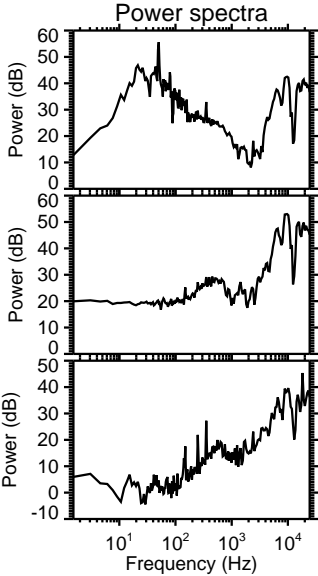
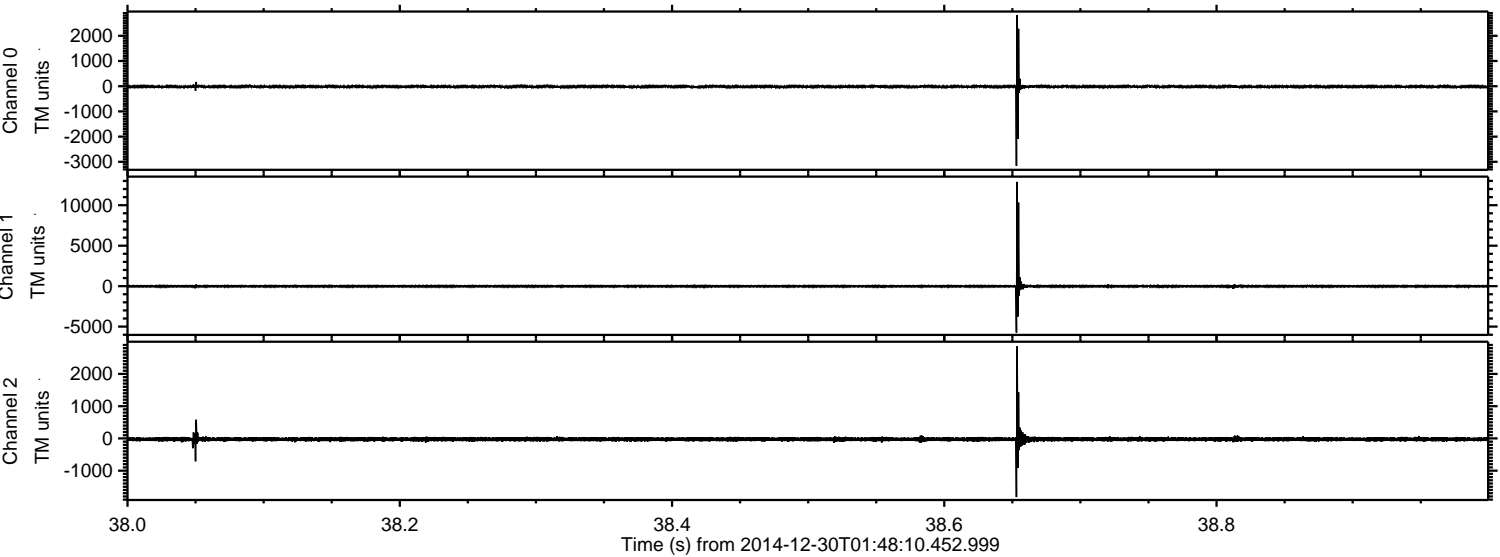



Processed Fri Jan 2 14:52:24 2015 by ELM ver.2012-10-06 from 001\_\_elm20141230\_014809\_\_dat00.bin

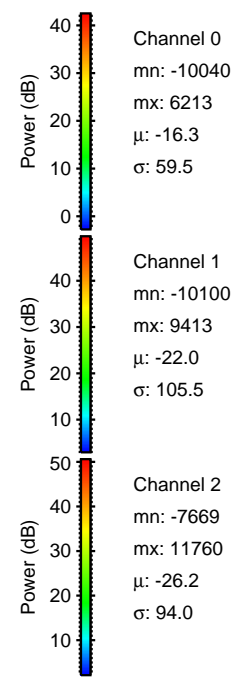
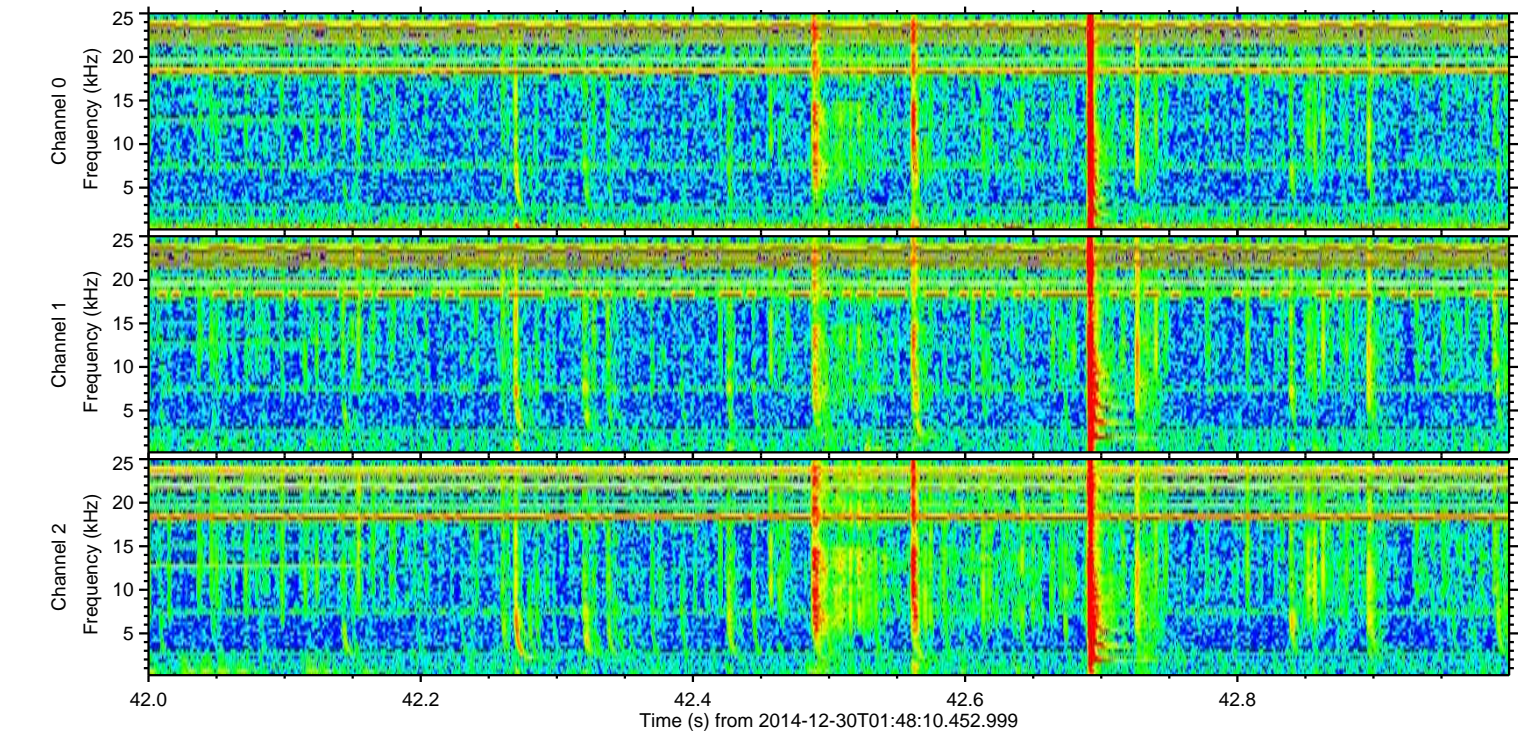
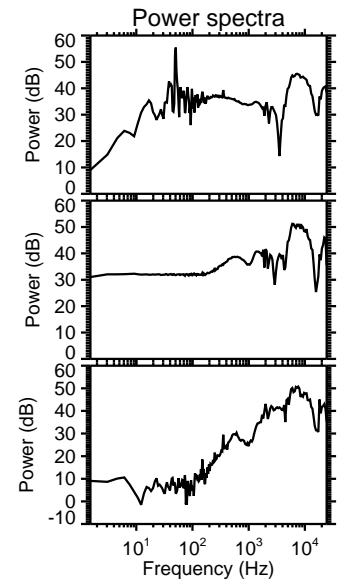
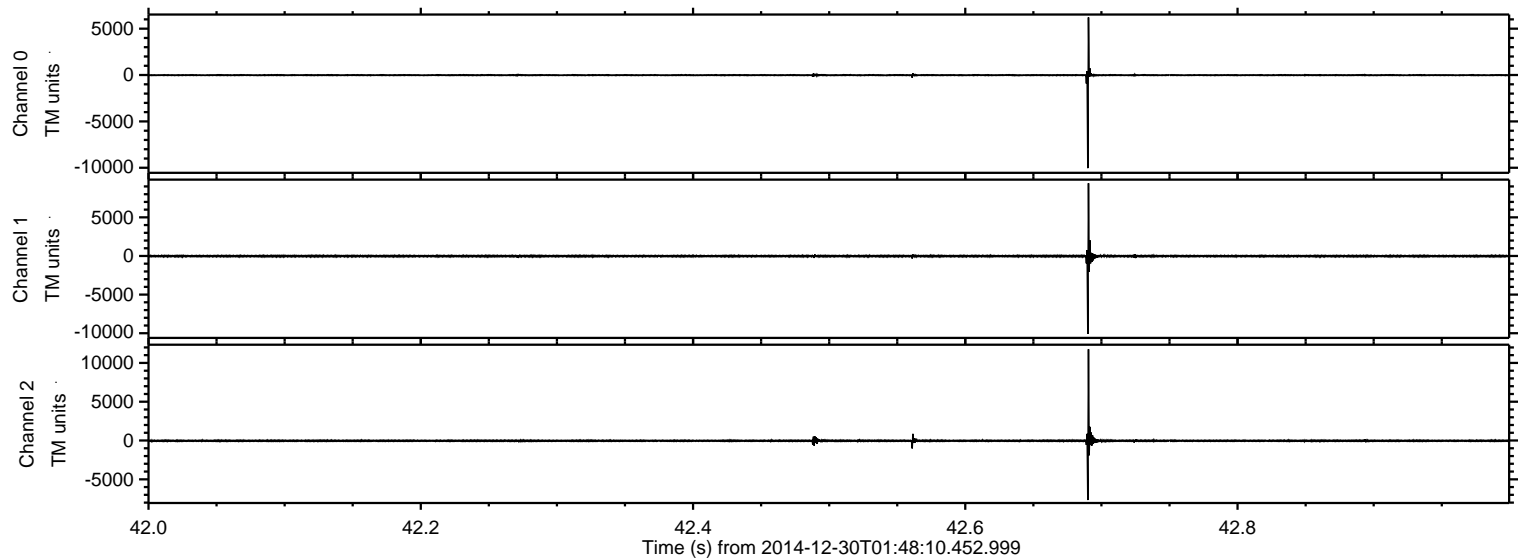



ELMAVAN 3D WAVEFORMS (Measured data sampled at 50 kHz) 49806 packets of 144 samples from 2014-12-30T01:48:10.452.999. Part 138/144

Processed Fri Jan 2 14:52:25 2015 by ELM ver.2012-10-06 from 001\_\_elm20141230\_014809\_\_dat00.bin

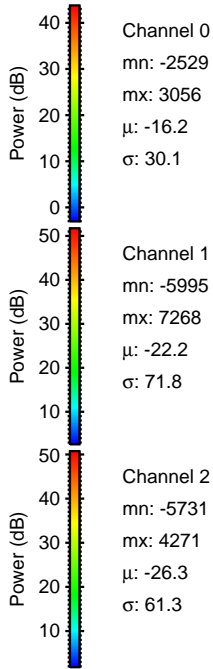
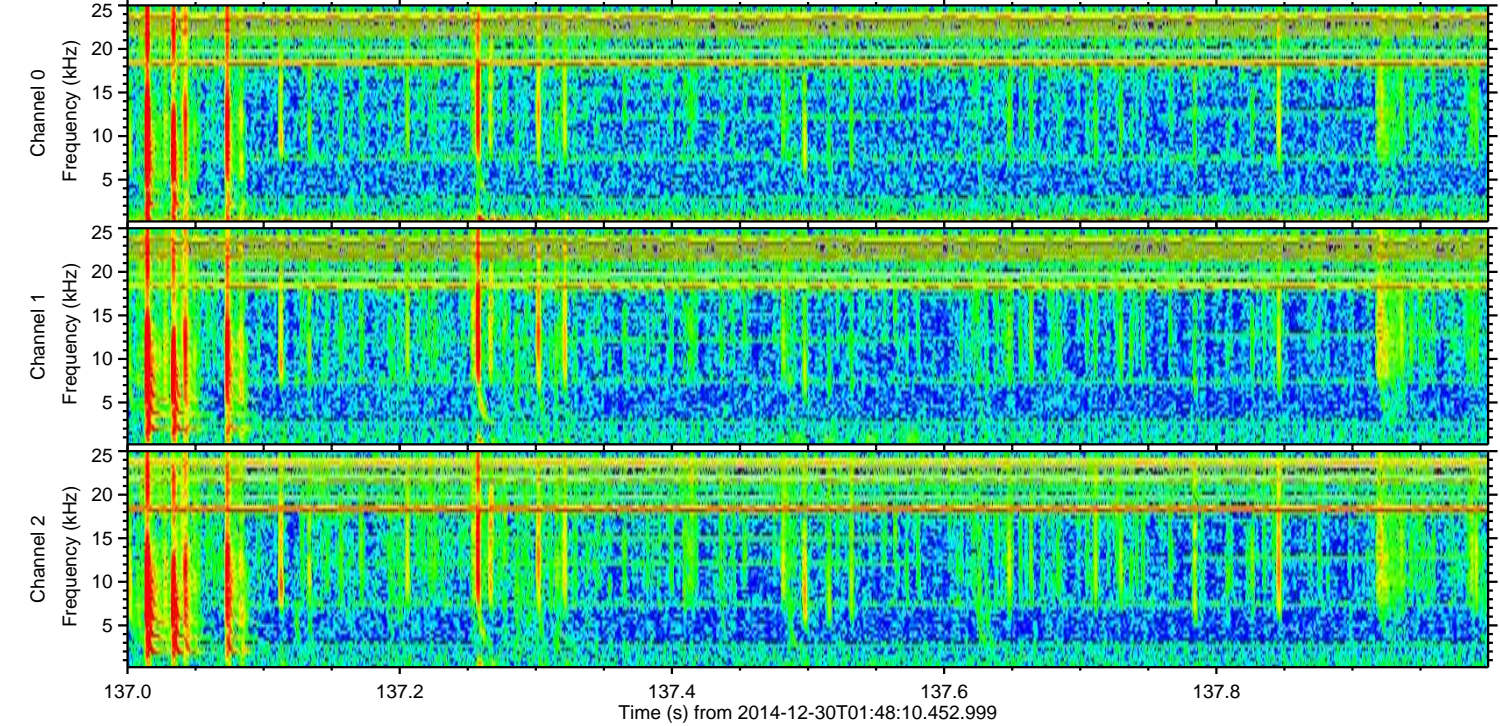
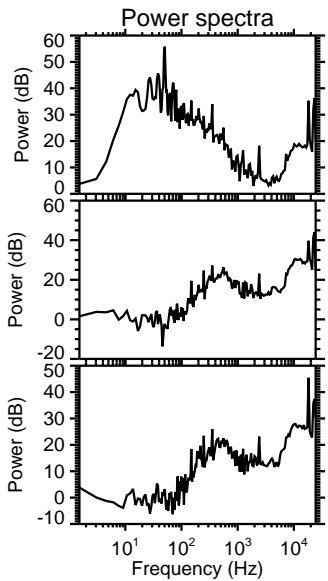
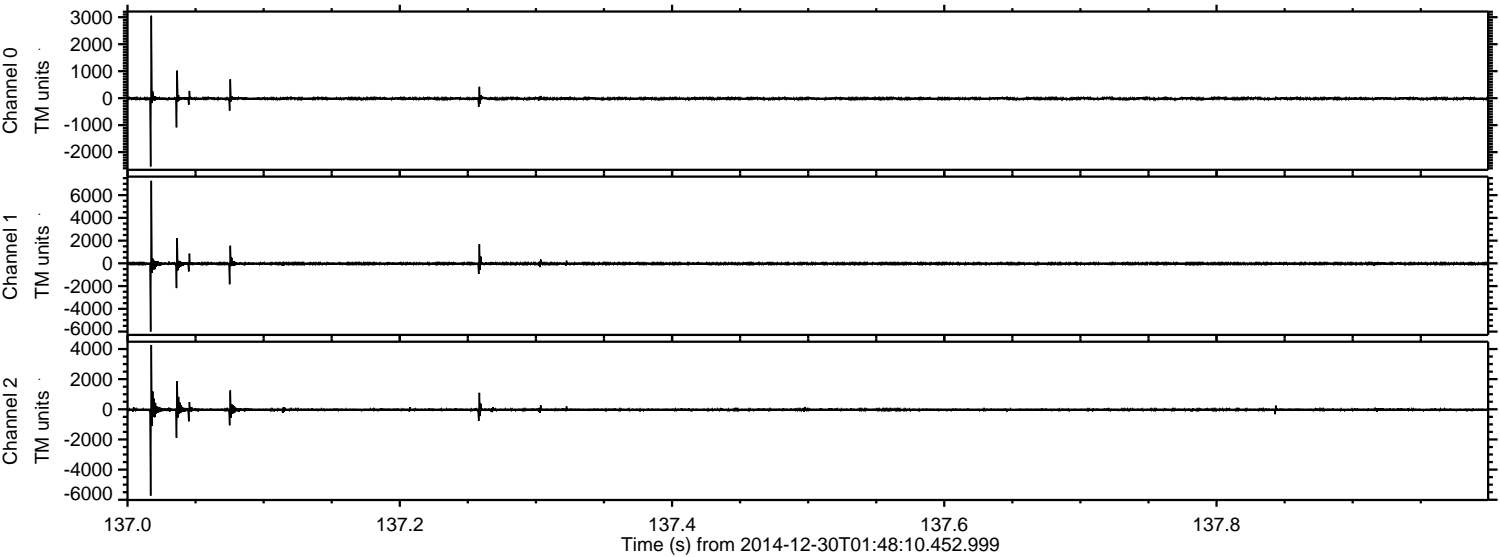



Processed Fri Jan 2 14:52:26 2015 by ELM ver.2012-10-06 from 001\_\_elm20141230\_014809\_\_dat00.bin

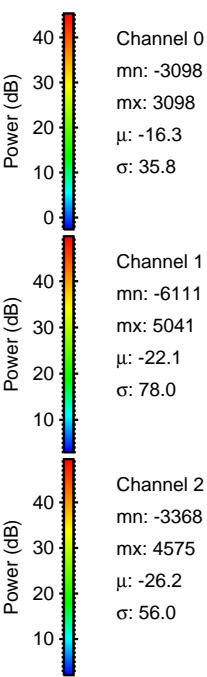
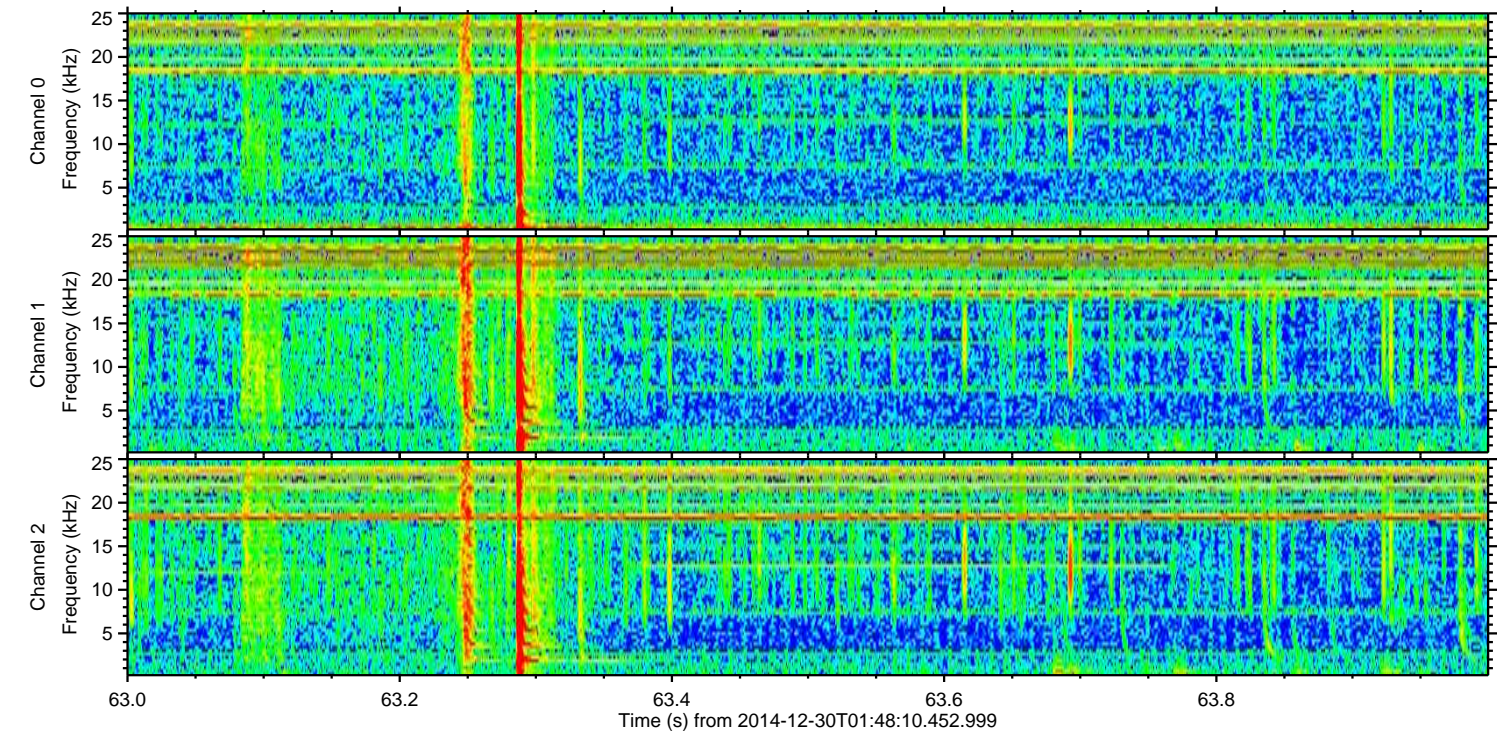
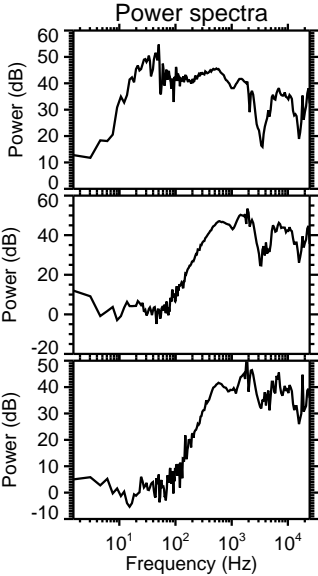
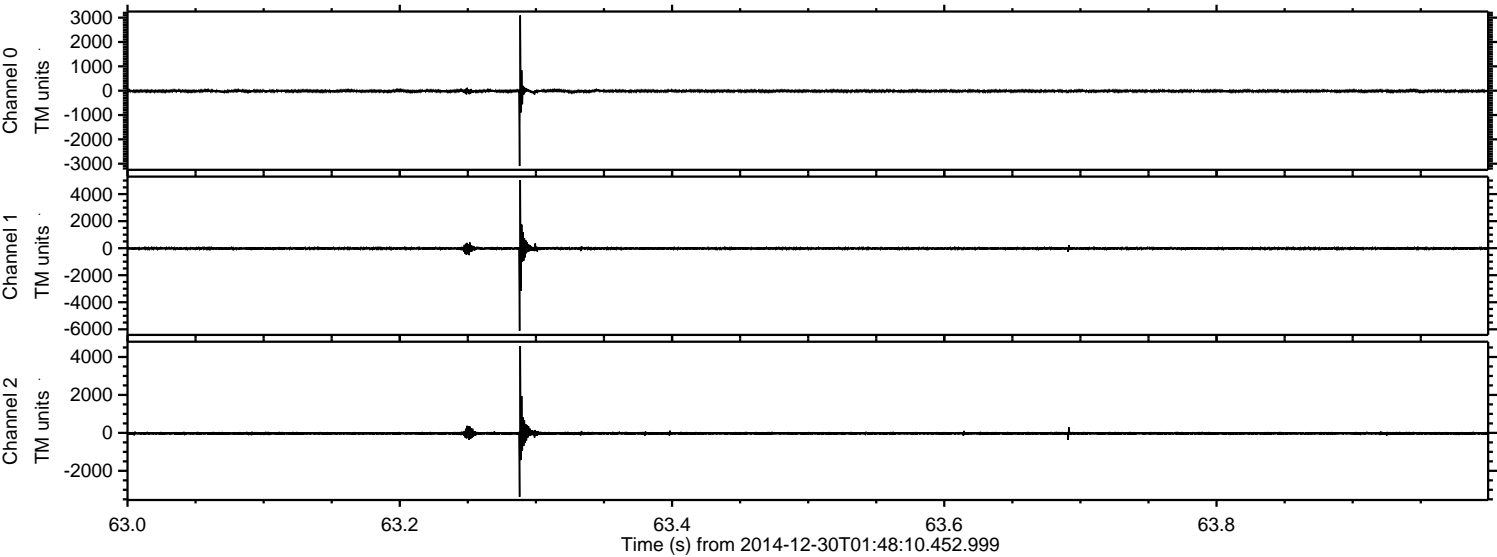



Processed Fri Jan 2 14:52:27 2015 by ELM ver.2012-10-06 from 001\_\_elm20141230\_014809\_\_dat00.bin

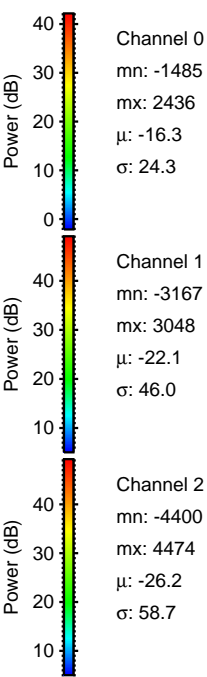
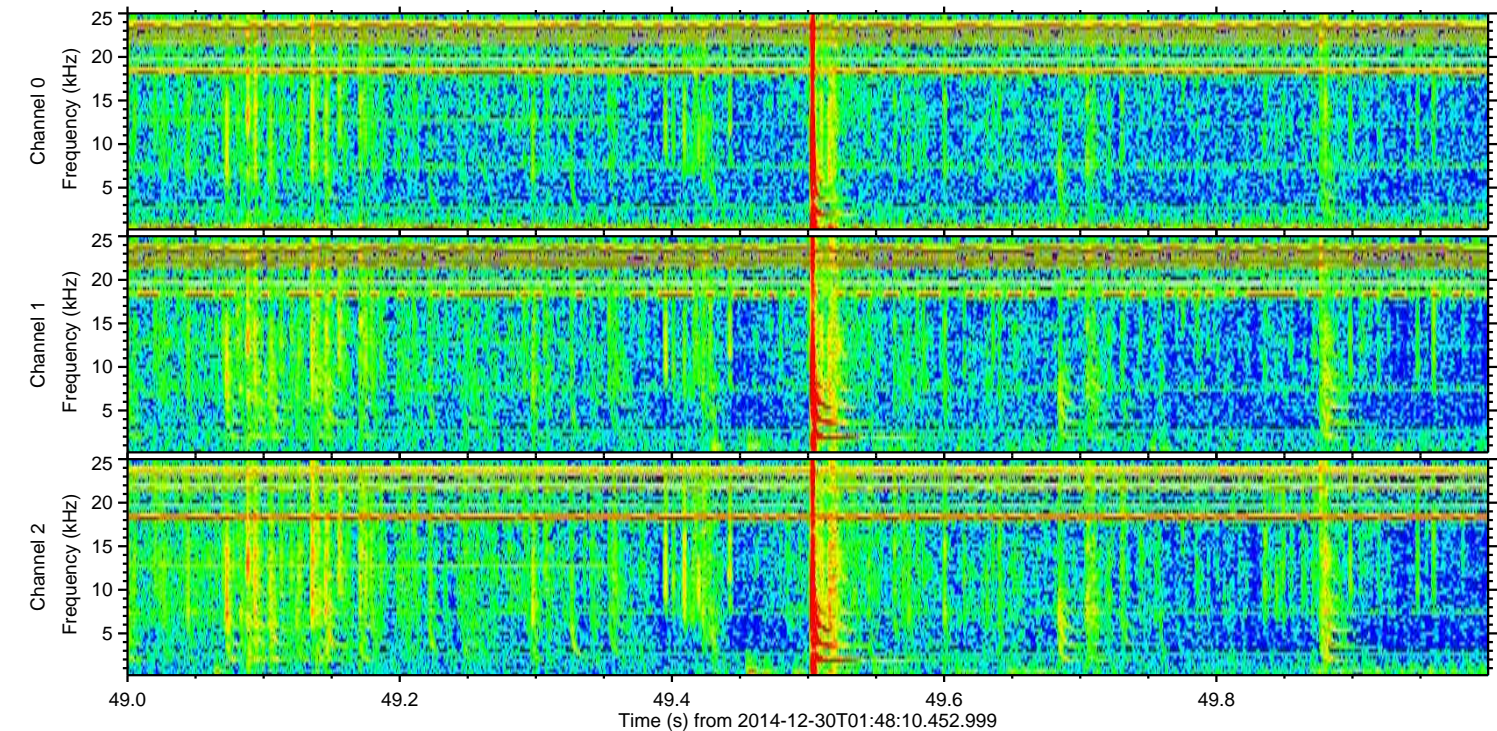
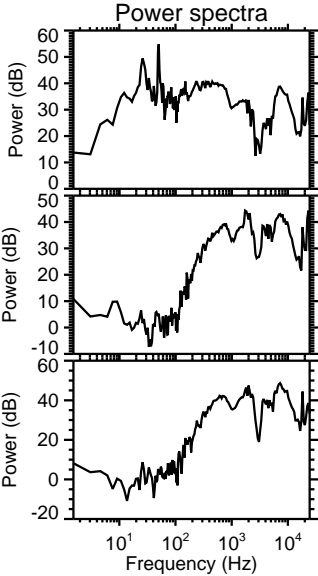
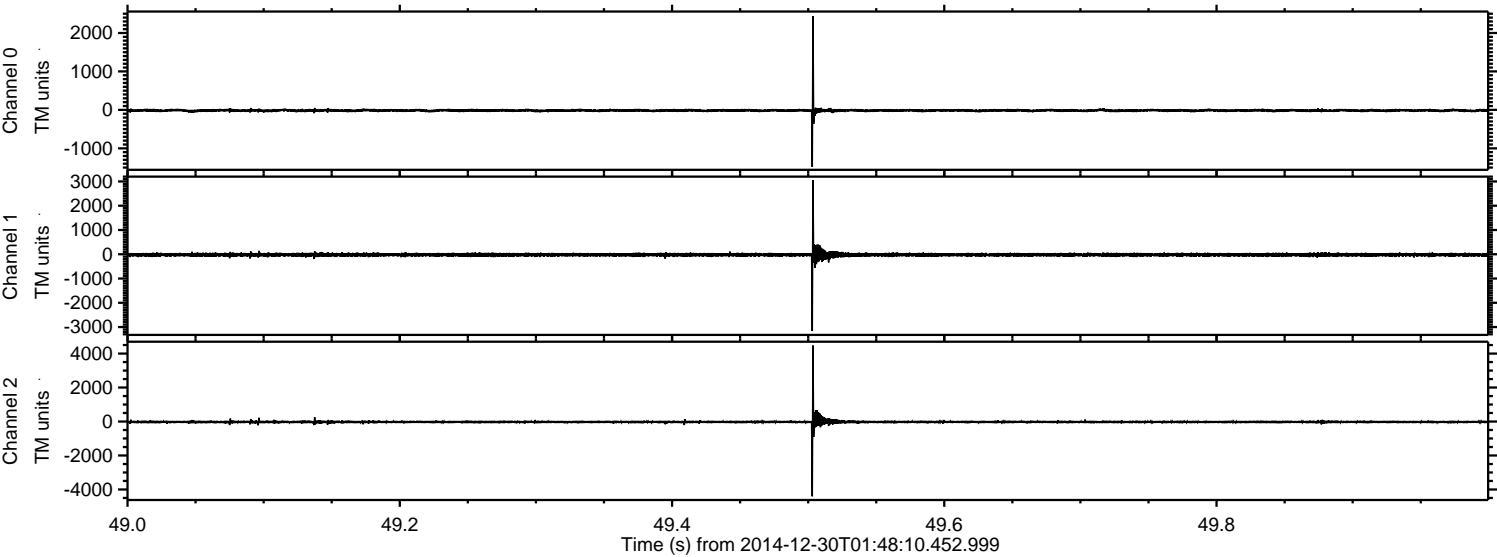



Processed Fri Jan 2 14:52:28 2015 by ELM ver.2012-10-06 from 001\_\_elm20141230\_014809\_\_dat00.bin

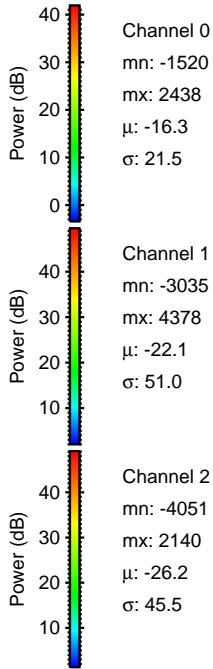
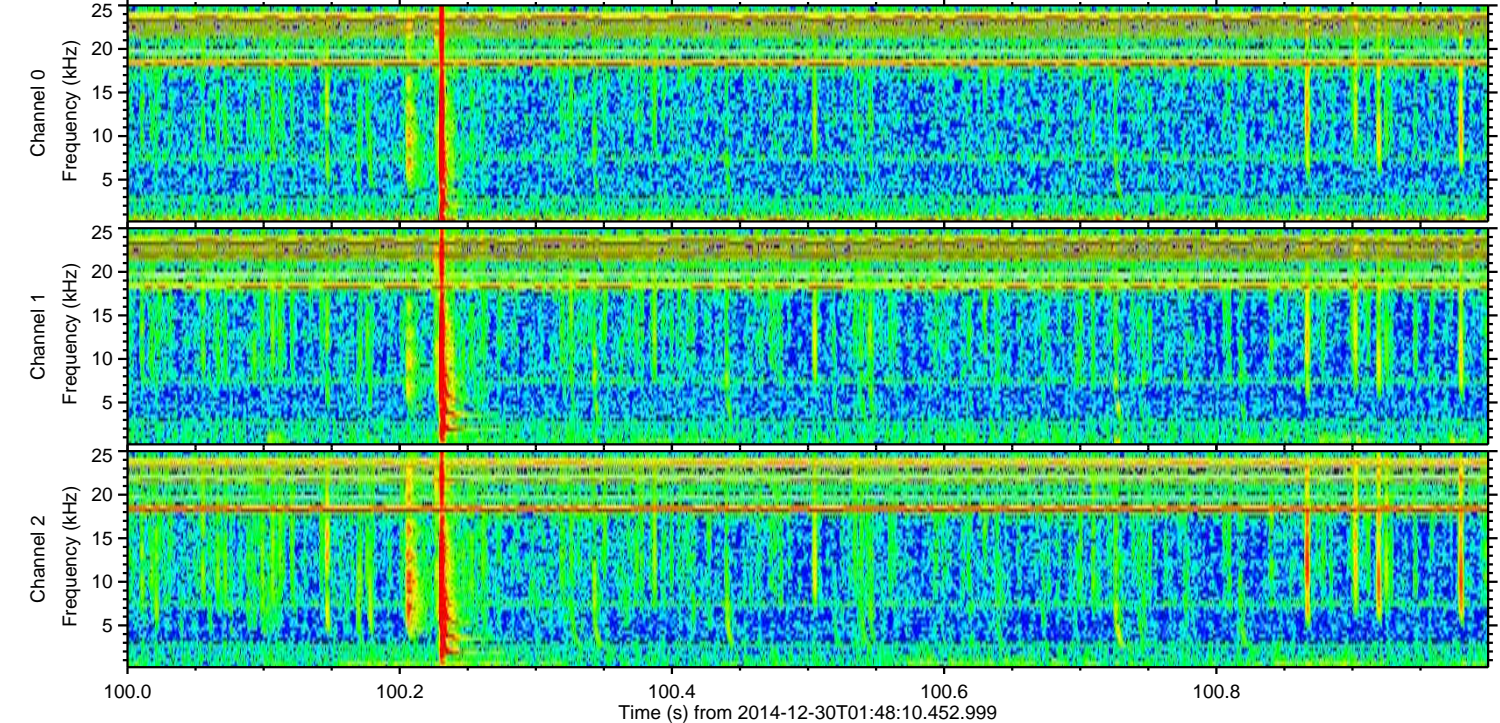
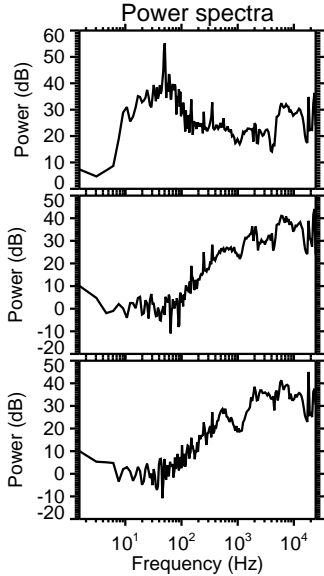
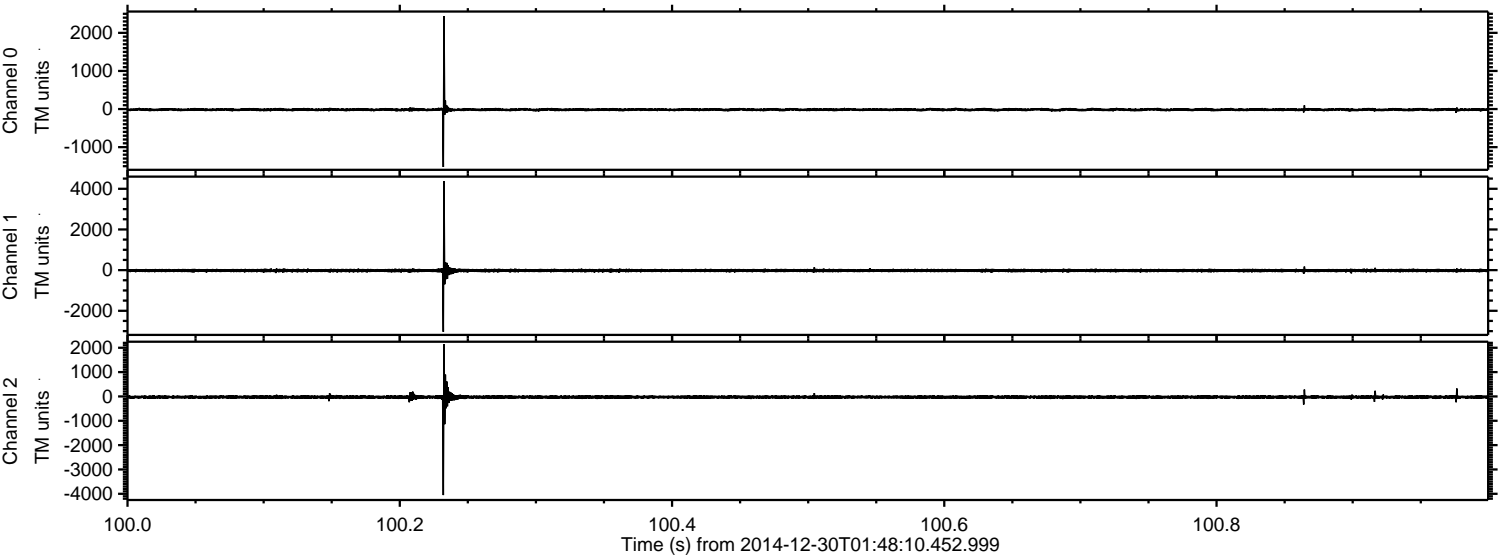



Processed Fri Jan 2 14:52:29 2015 by ELM ver.2012-10-06 from 001\_\_elm20141230\_014809\_\_dat00.bin

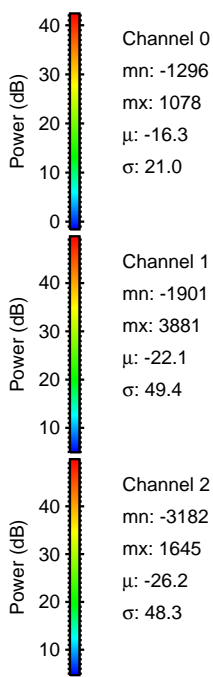
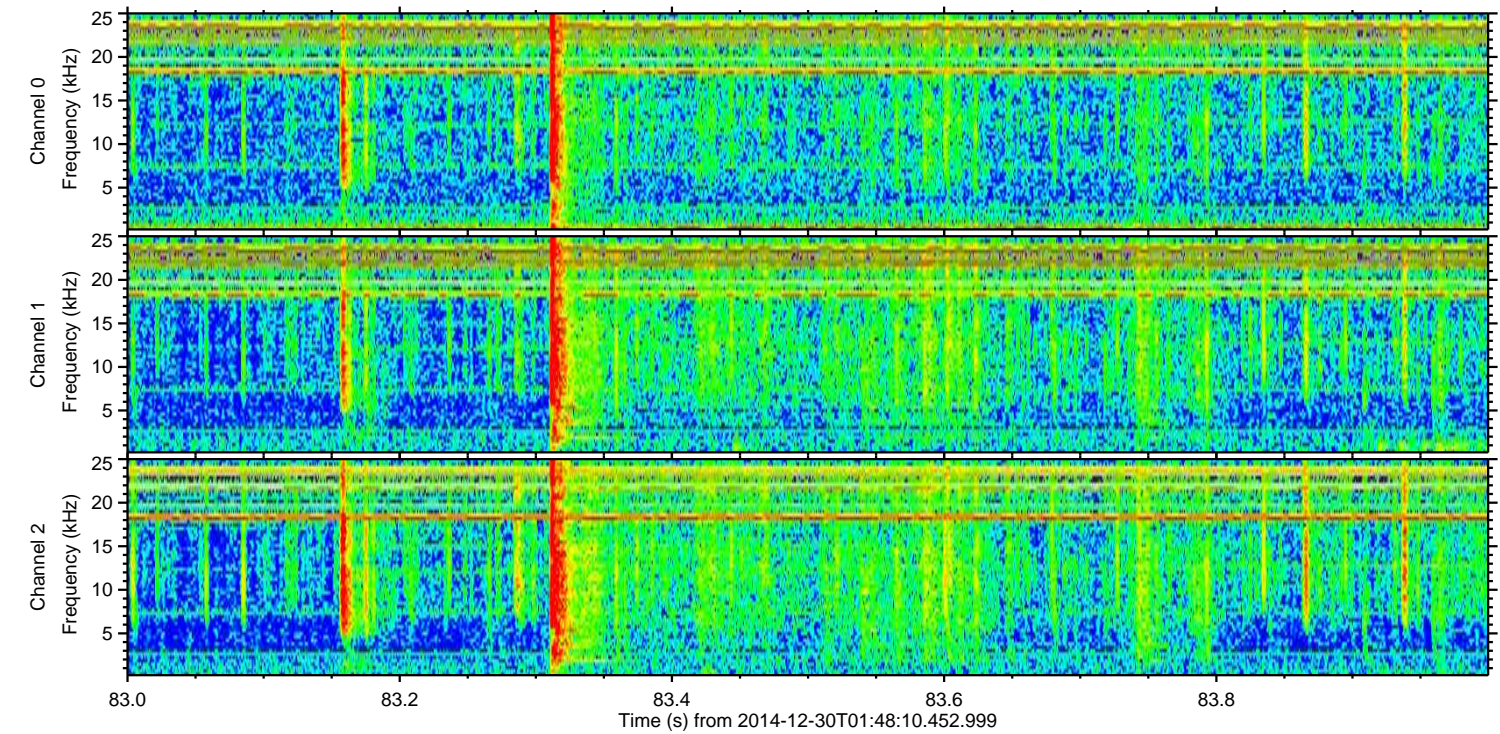
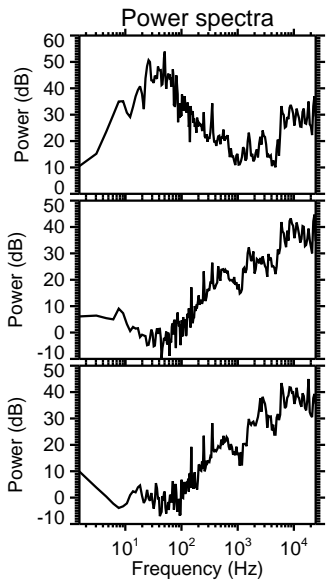
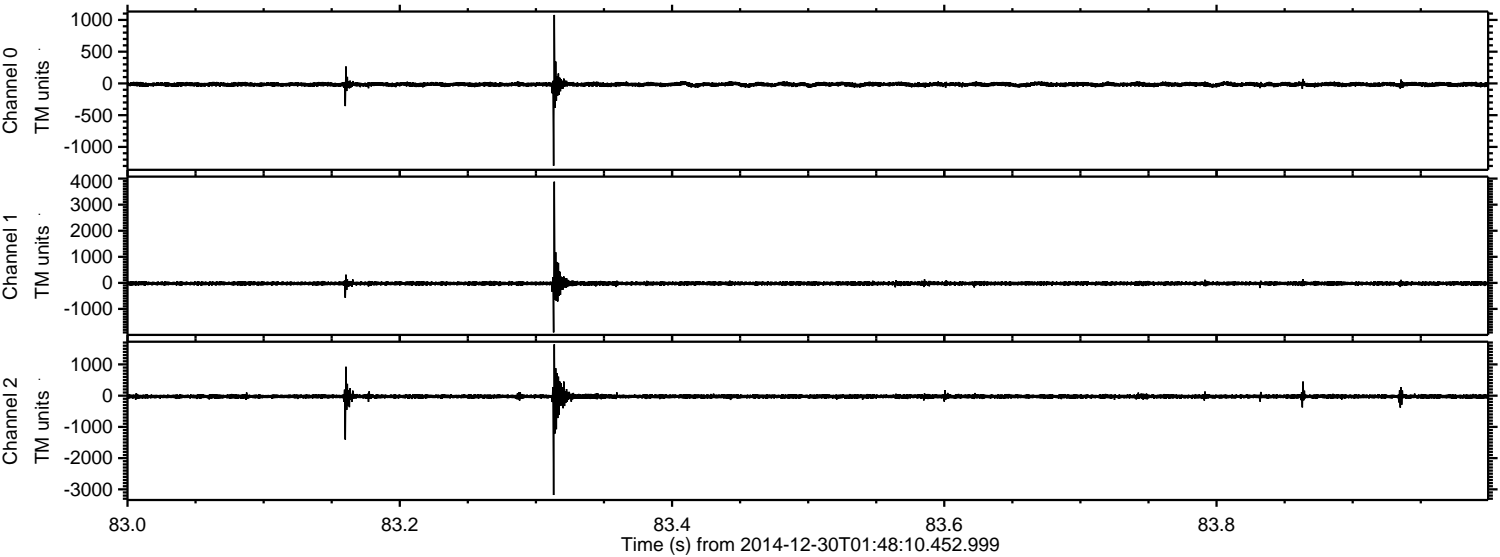

Channel 0  
mn: -1296  
mx: 1078  
 $\mu$ : -16.3  
 $\sigma$ : 21.0

Channel 1  
mn: -1901  
mx: 3881  
 $\mu$ : -22.1  
 $\sigma$ : 49.4

Channel 2  
mn: -3182  
mx: 1645  
 $\mu$ : -26.2  
 $\sigma$ : 48.3



