

ELMAVAN 3D WAVEFORMS (Measured data sampled at 50 kHz) 49434 packets of 144 samples from 2014-12-30T01:28:09.831.999.

Processed Fri Jan 2 14:47:35 2015 by ELM ver.2012-10-06 from 001__elm20141230_012808__dat00.bin

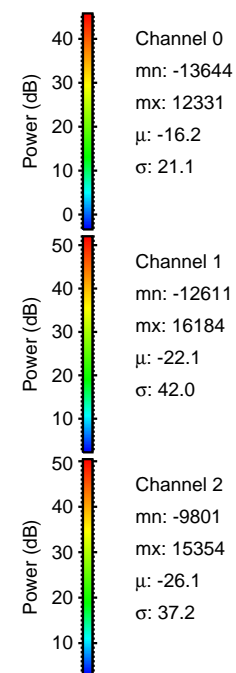
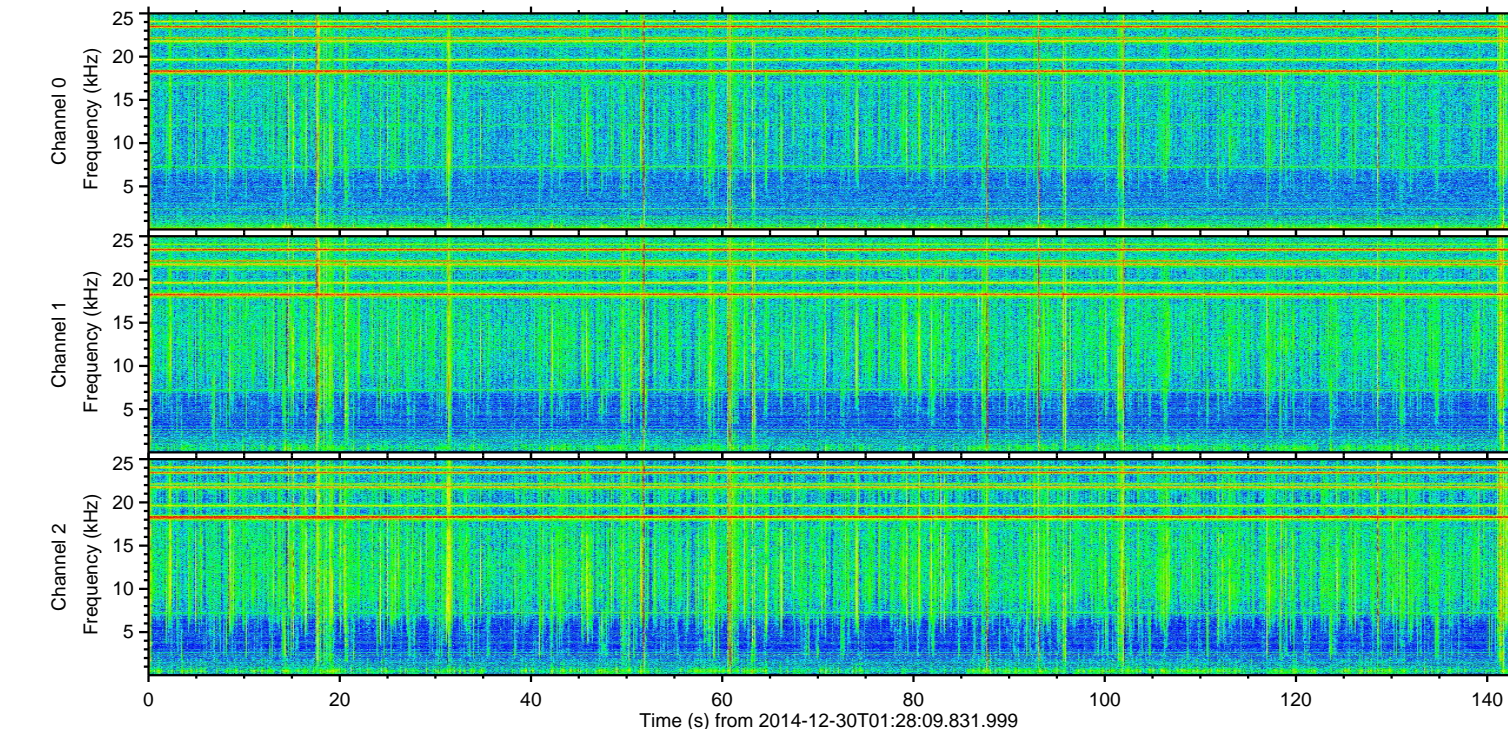
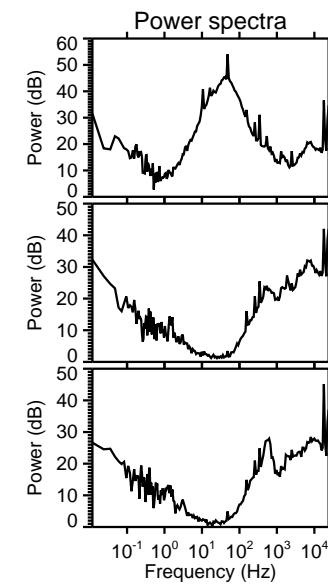
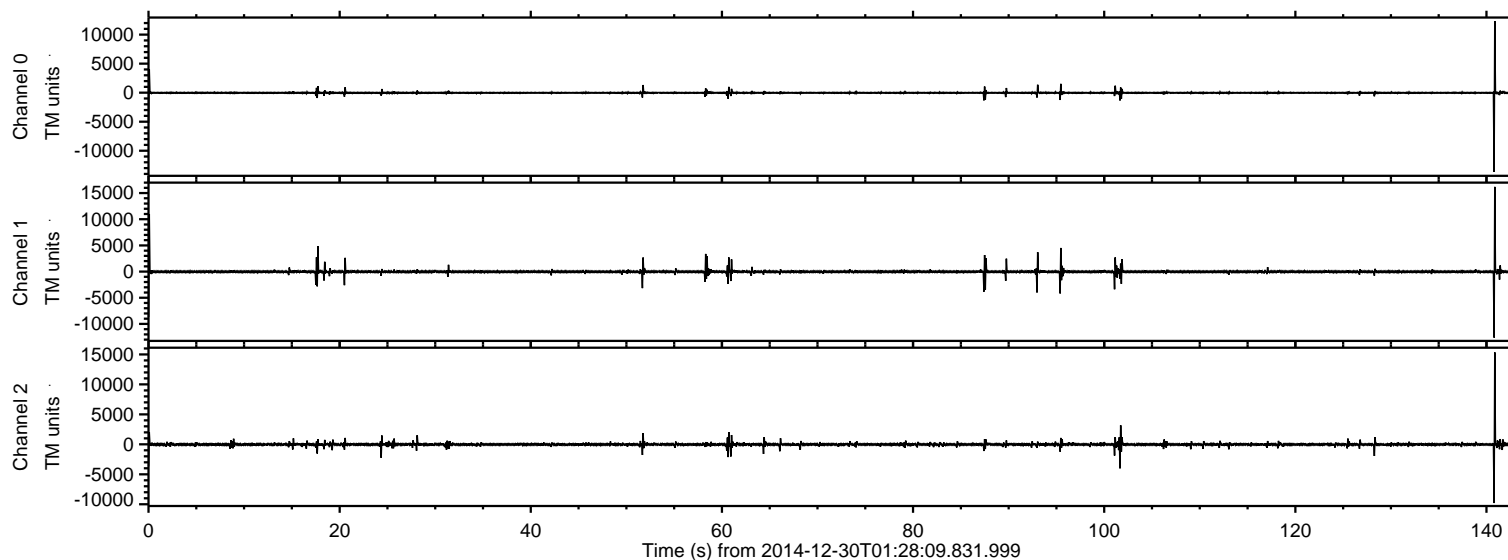

ELMAVAN 3D WAVEFORMS (Measured data sampled at 50 kHz) 49434 packets of 144 samples from 2014-12-30T01:28:09.831.999. Part 141/143

Processed Fri Jan 2 14:47:53 2015 by ELM ver.2012-10-06 from 001__elm20141230_012808__dat00.bin

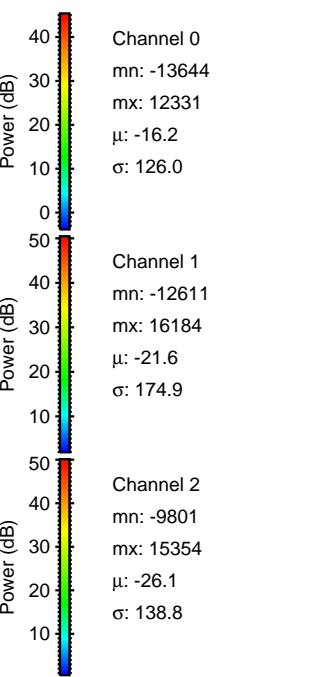
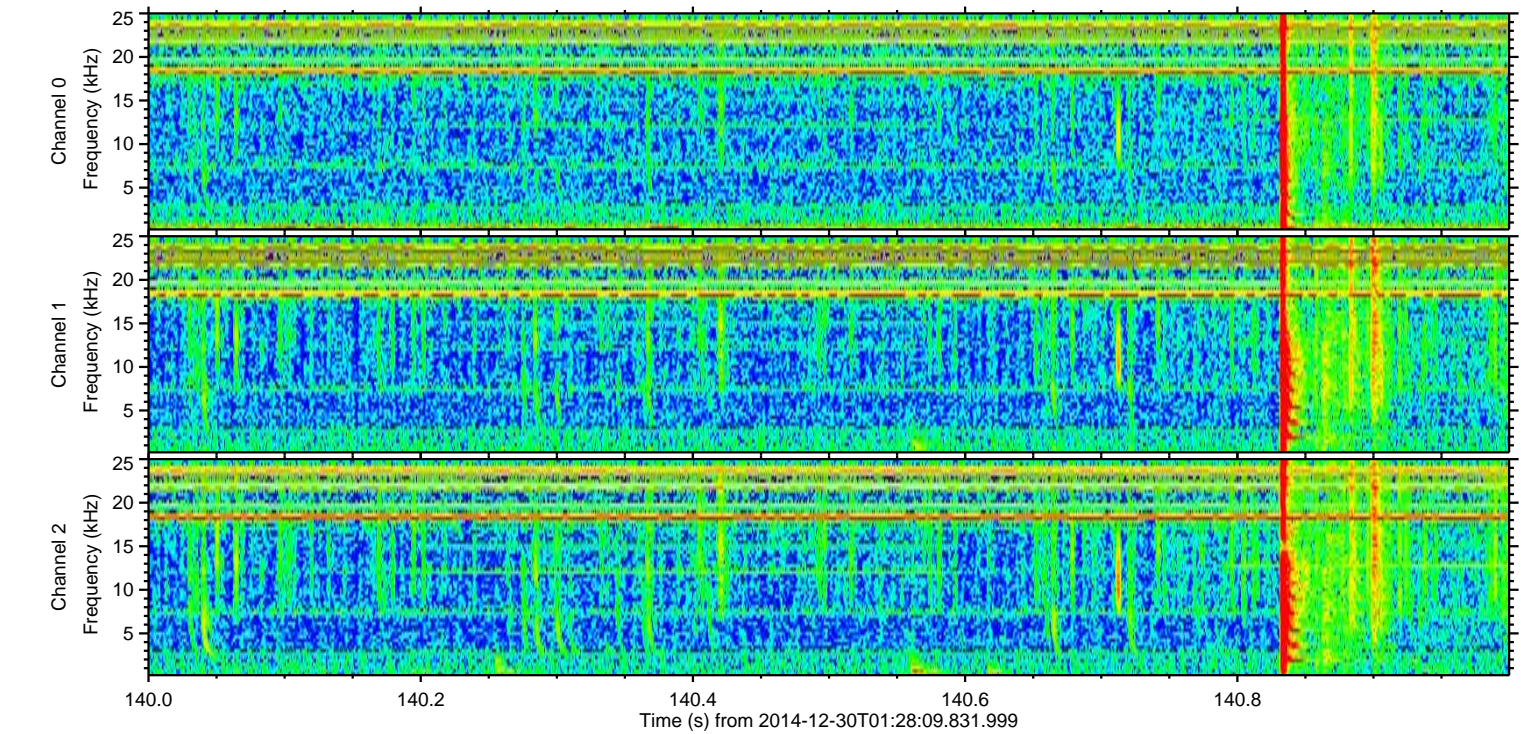
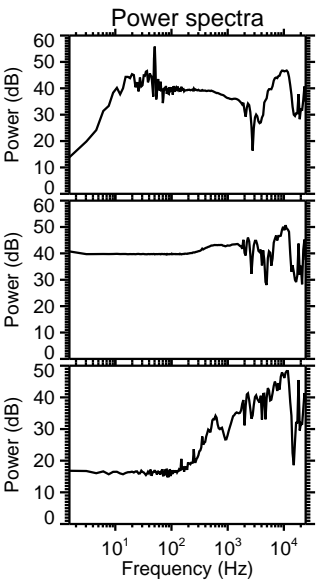
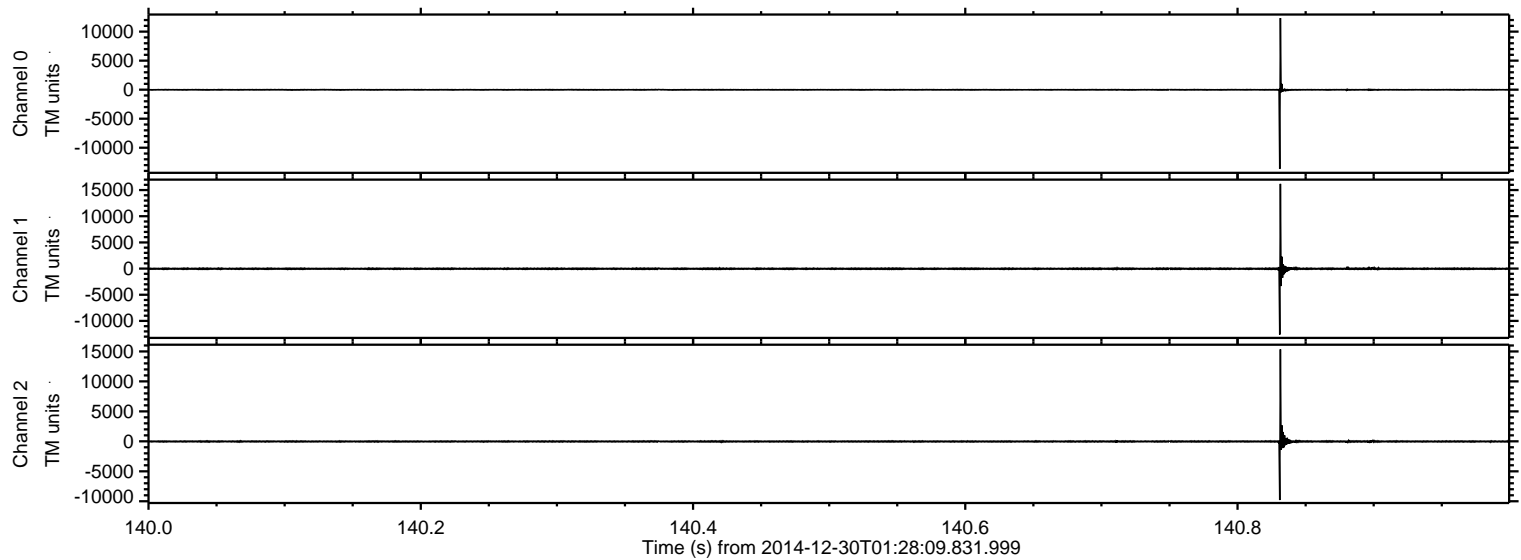

ELMAVAN 3D WAVEFORMS (Measured data sampled at 50 kHz) 49434 packets of 144 samples from 2014-12-30T01:28:09.831.999. Part 1/143

Processed Fri Jan 2 14:47:54 2015 by ELM ver.2012-10-06 from 001__elm20141230_012808__dat00.bin

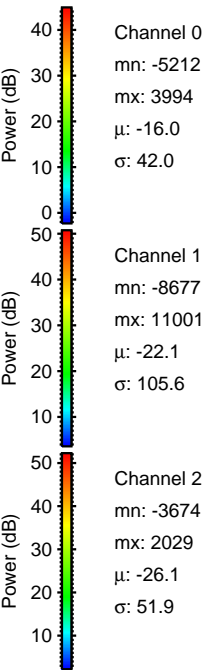
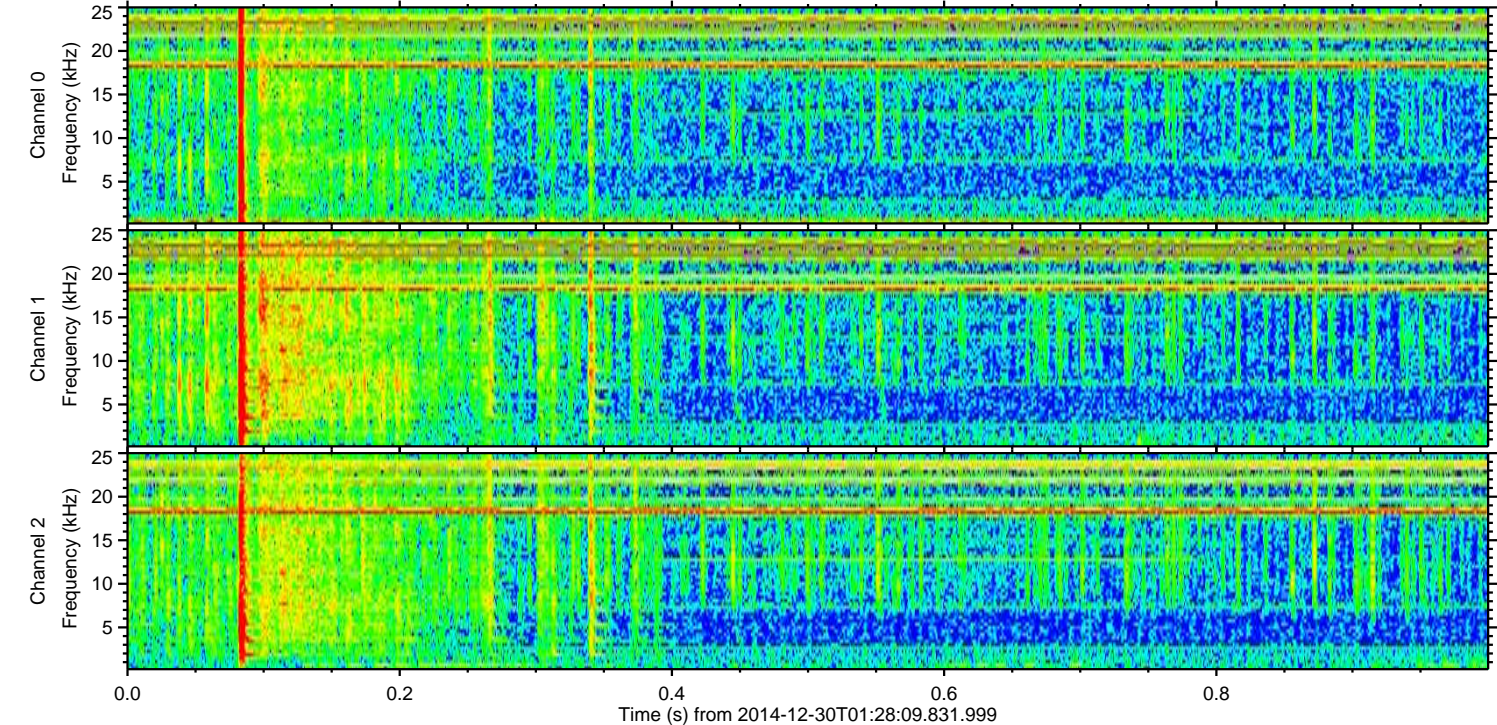
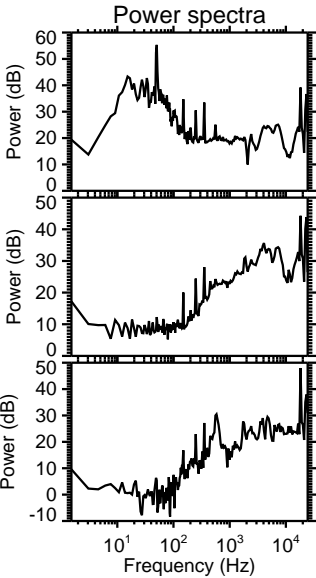
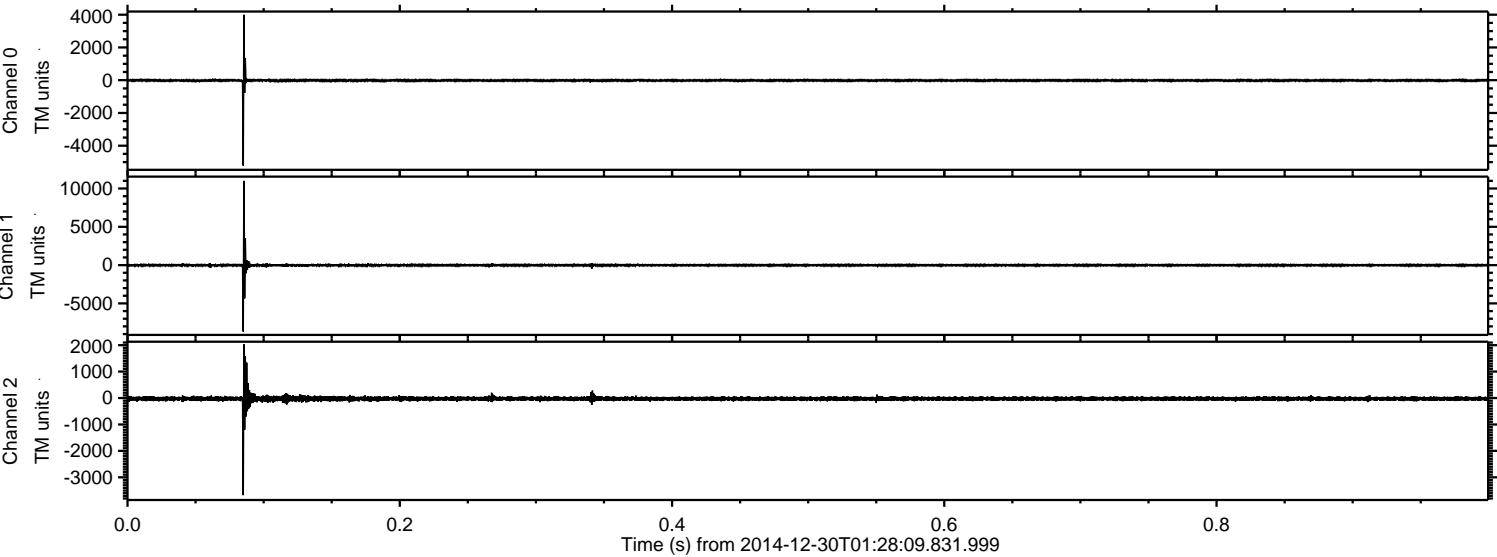

ELMAVAN 3D WAVEFORMS (Measured data sampled at 50 kHz) 49434 packets of 144 samples from 2014-12-30T01:28:09.831.999. Part 18/143

Processed Fri Jan 2 14:47:55 2015 by ELM ver.2012-10-06 from 001__elm20141230_012808__dat00.bin

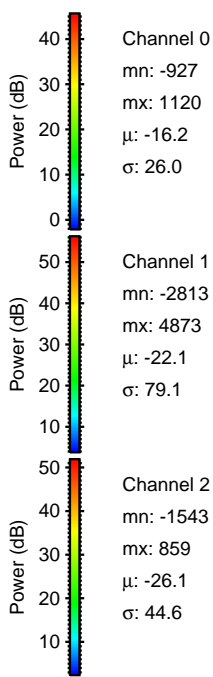
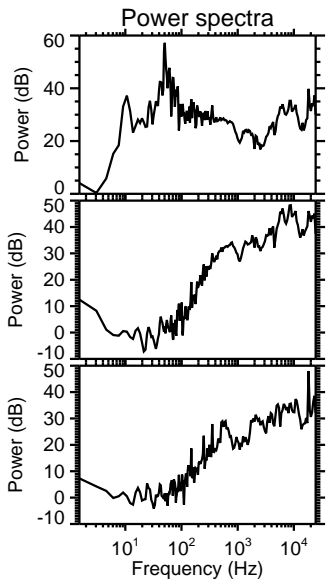
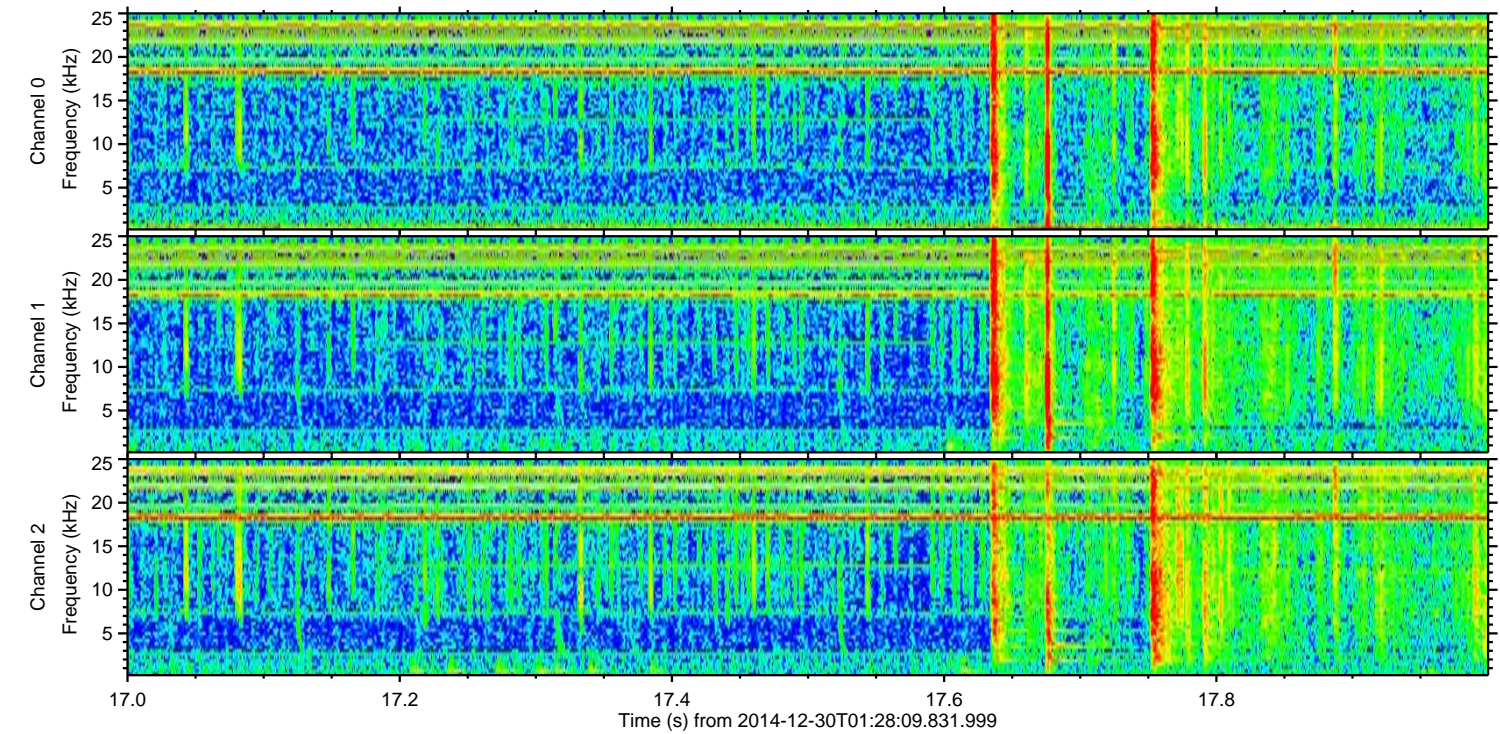
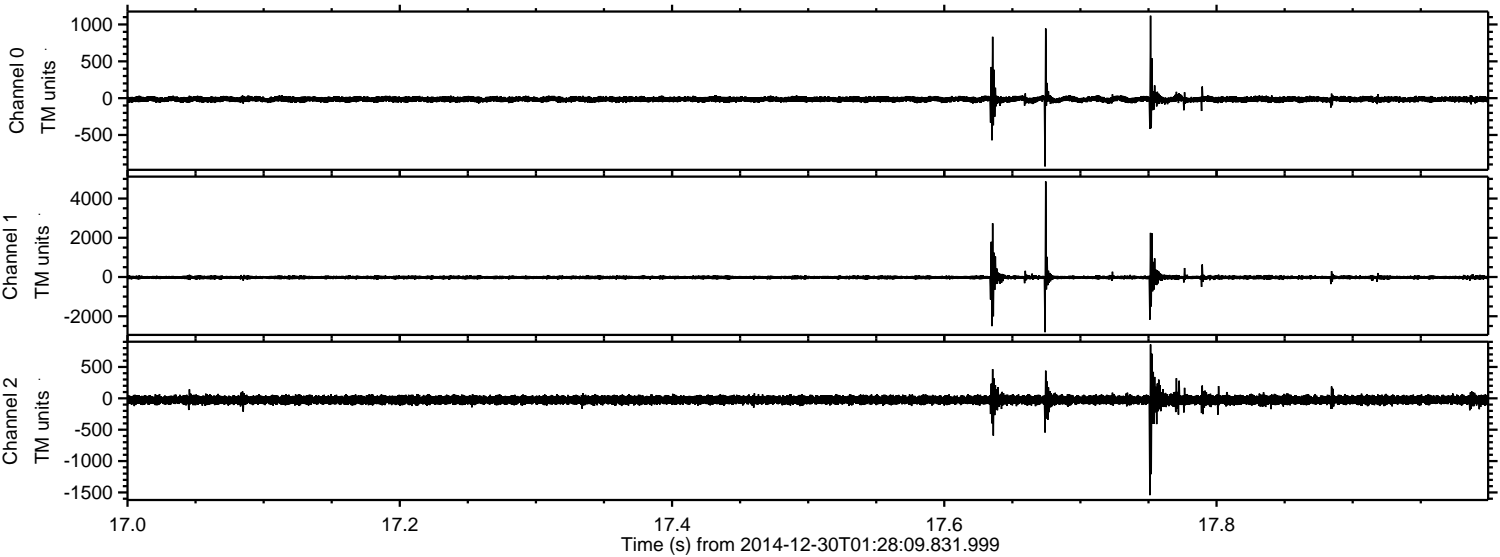

Processed Fri Jan 2 14:47:56 2015 by ELM ver.2012-10-06 from 001__elm20141230_012808__dat00.bin

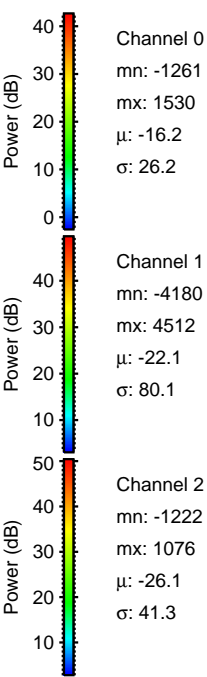
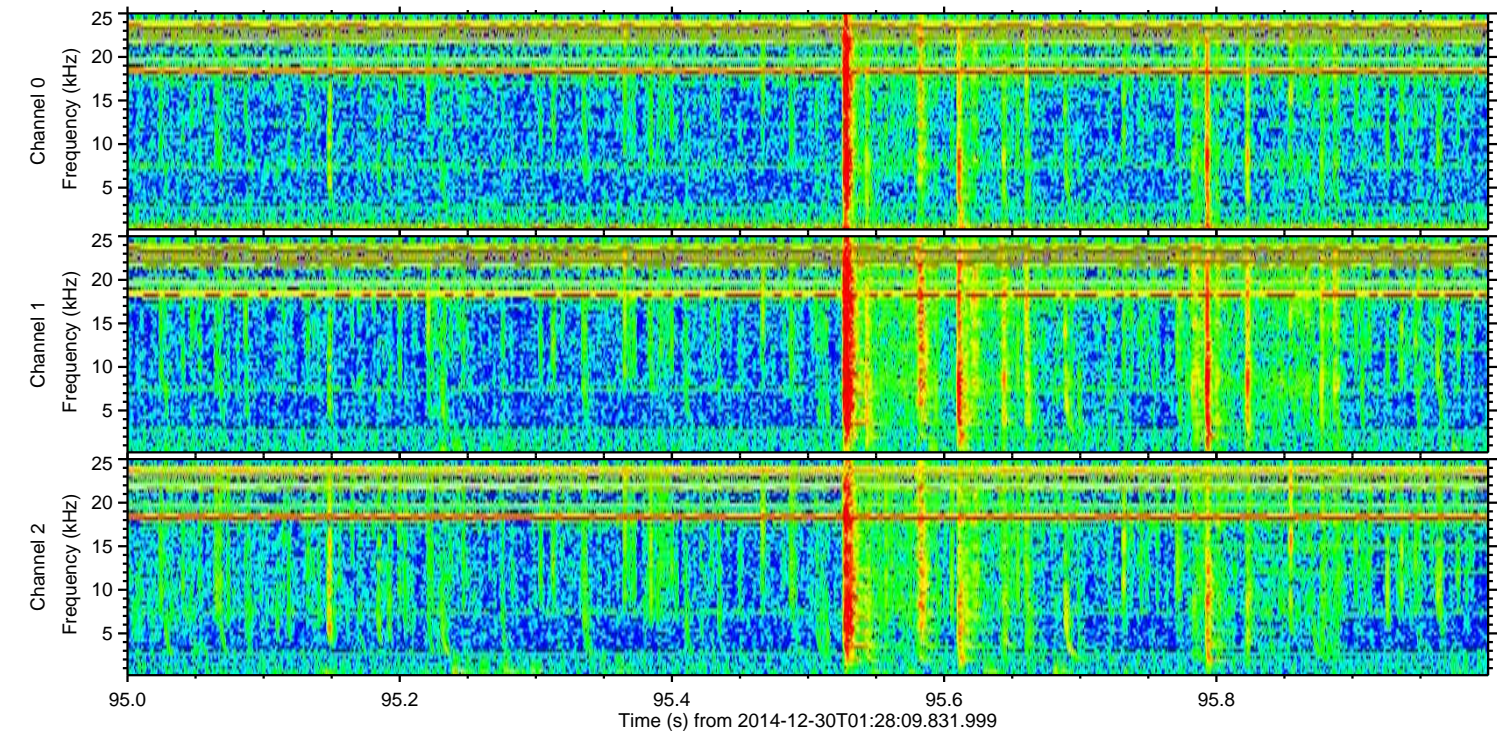
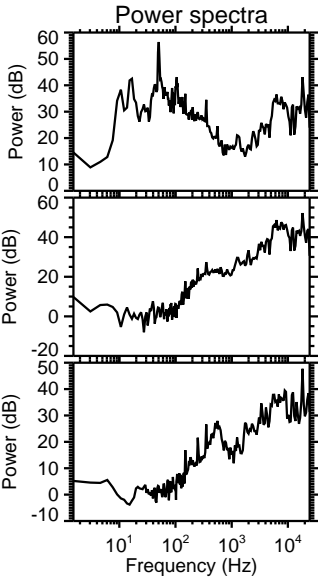
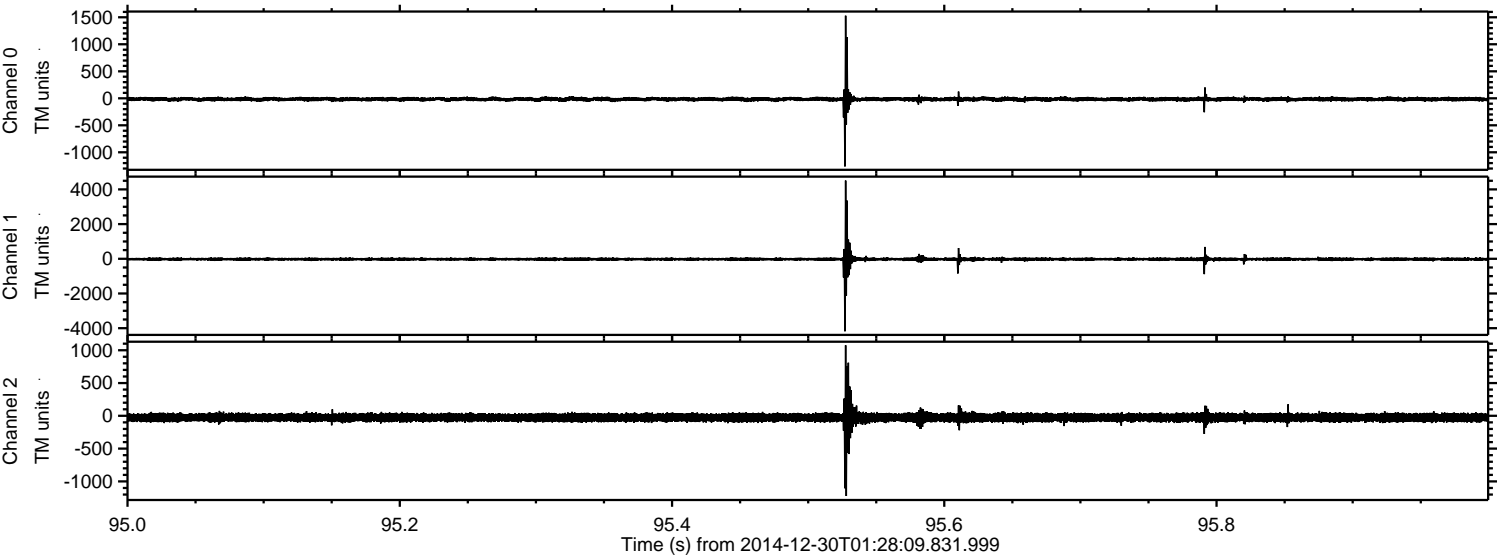

ELMAVAN 3D WAVEFORMS (Measured data sampled at 50 kHz) 49434 packets of 144 samples from 2014-12-30T01:28:09.831.999. Part 102/143

Processed Fri Jan 2 14:47:57 2015 by ELM ver.2012-10-06 from 001__elm20141230_012808__dat00.bin

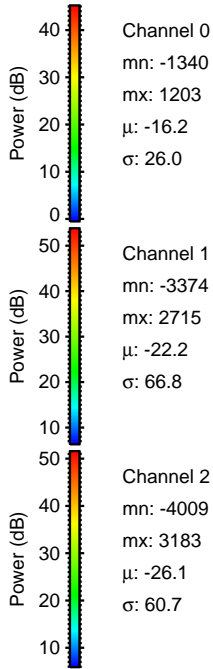
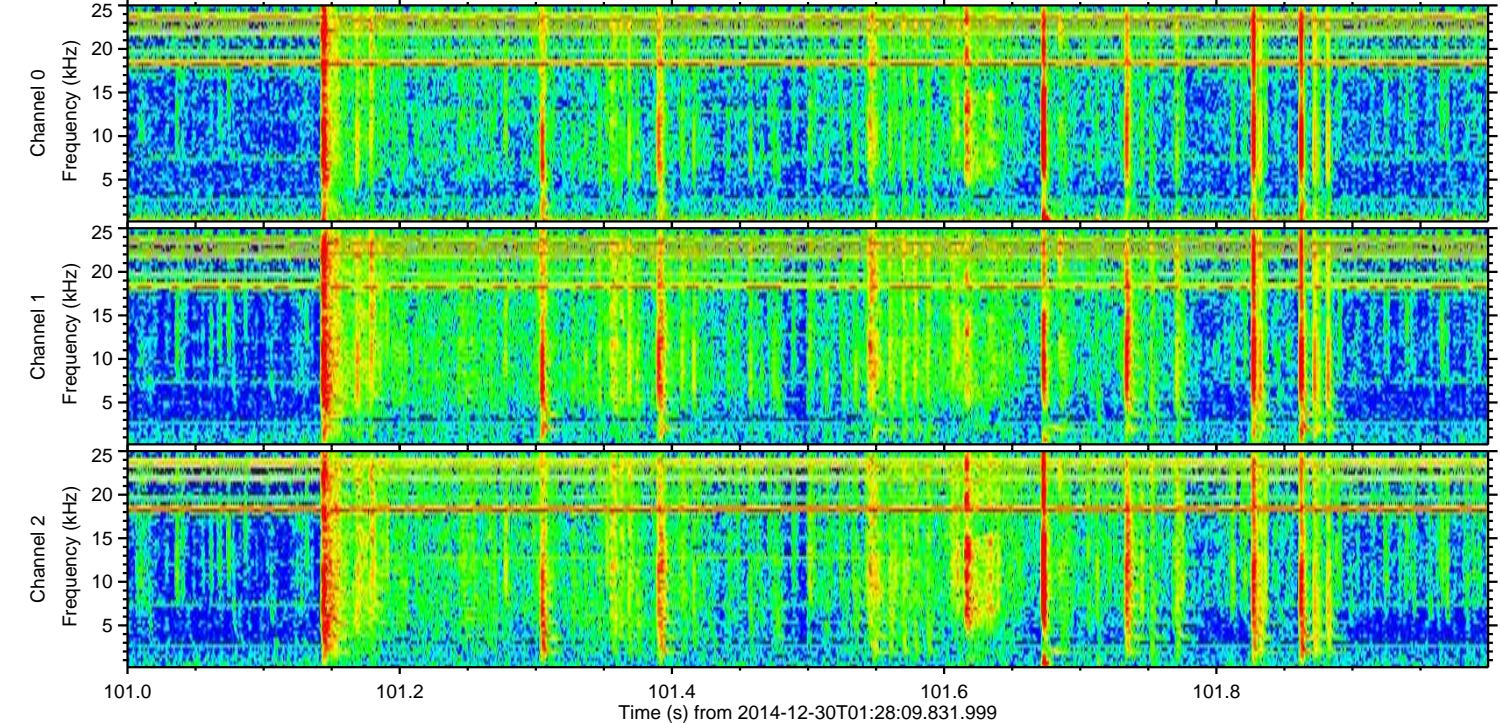
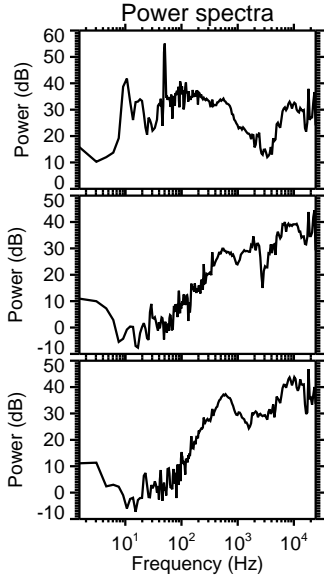
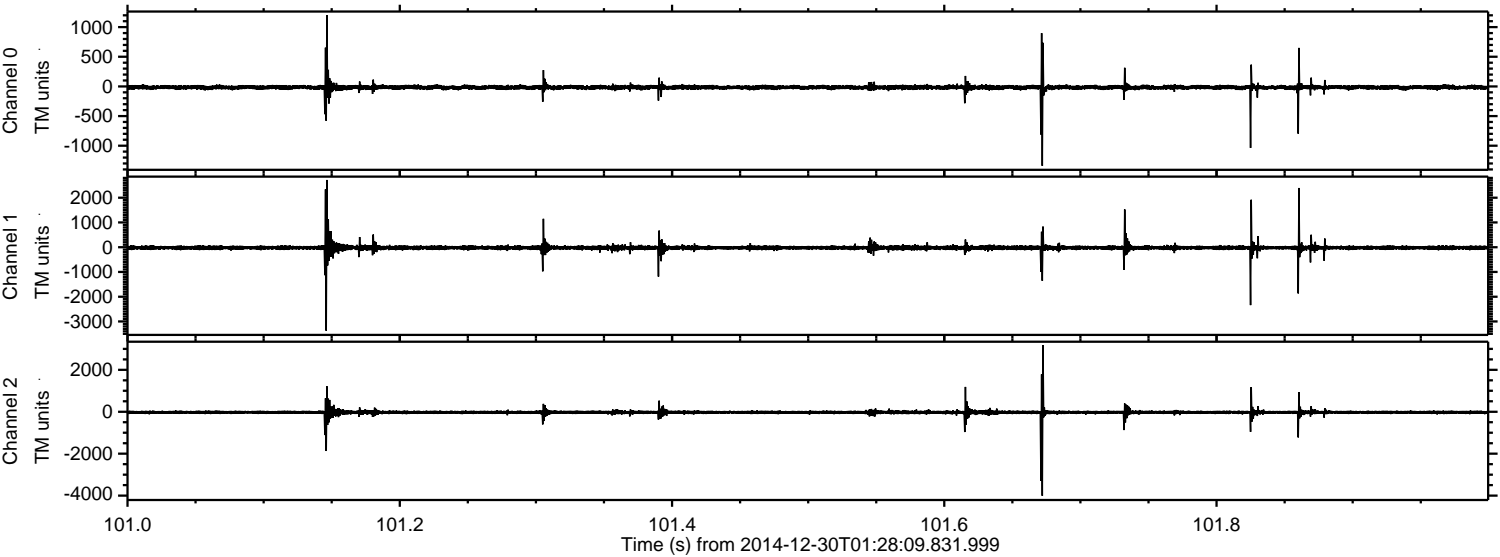

Channel 0
mn: -1340
mx: 1203
 μ : -16.2
 σ : 26.0

Channel 1
mn: -3374
mx: 2715
 μ : -22.2
 σ : 66.8

Channel 2
mn: -4009
mx: 3183
 μ : -26.1
 σ : 60.7

ELMAVAN 3D WAVEFORMS (Measured data sampled at 50 kHz) 49434 packets of 144 samples from 2014-12-30T01:28:09.831.999. Part 93/143

Processed Fri Jan 2 14:47:58 2015 by ELM ver.2012-10-06 from 001__elm20141230_012808__dat00.bin

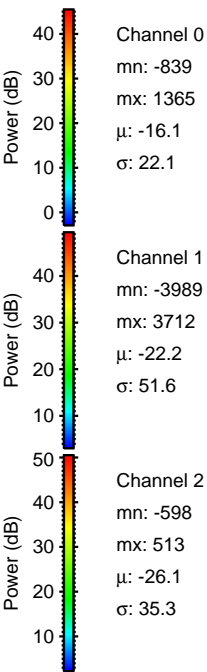
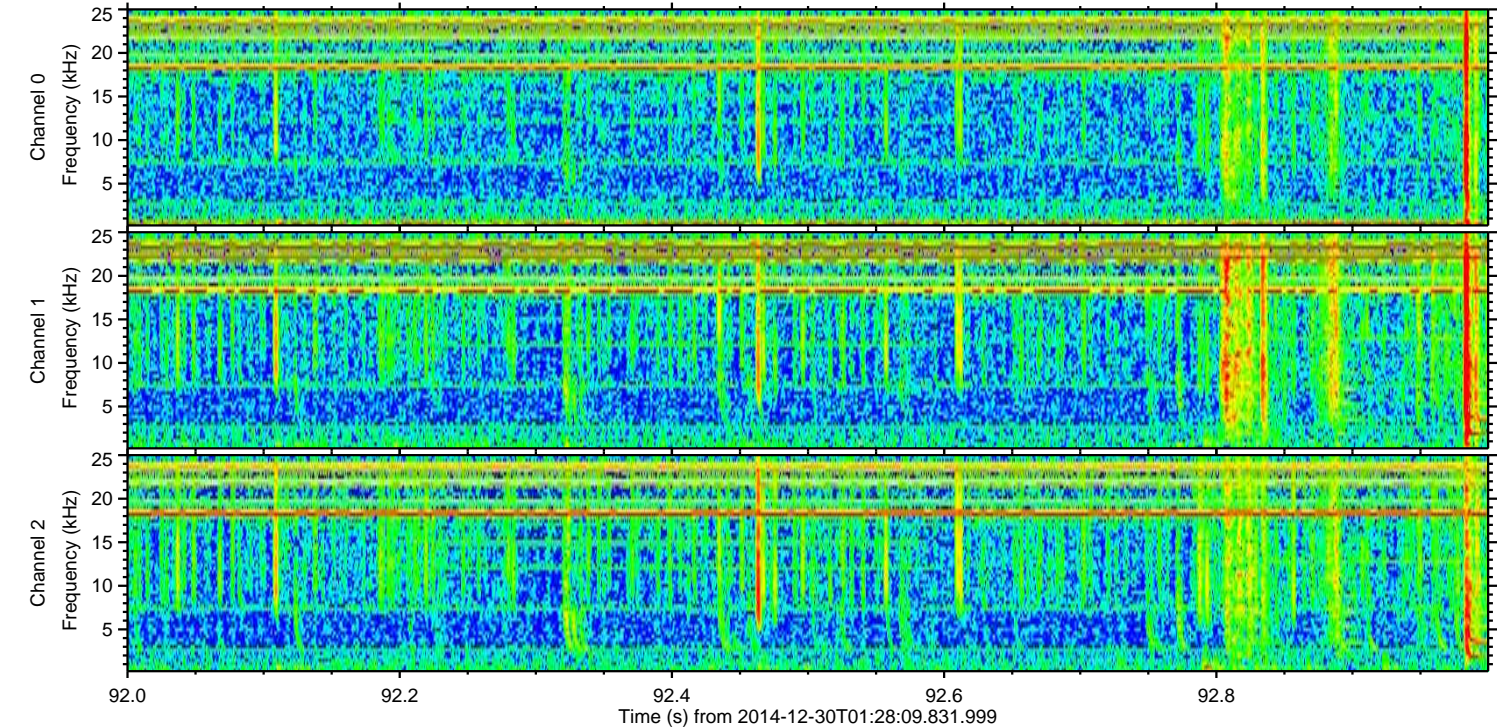
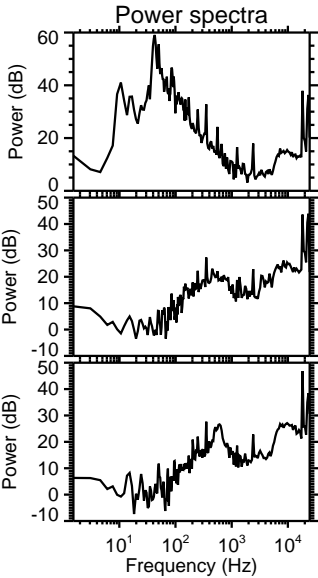
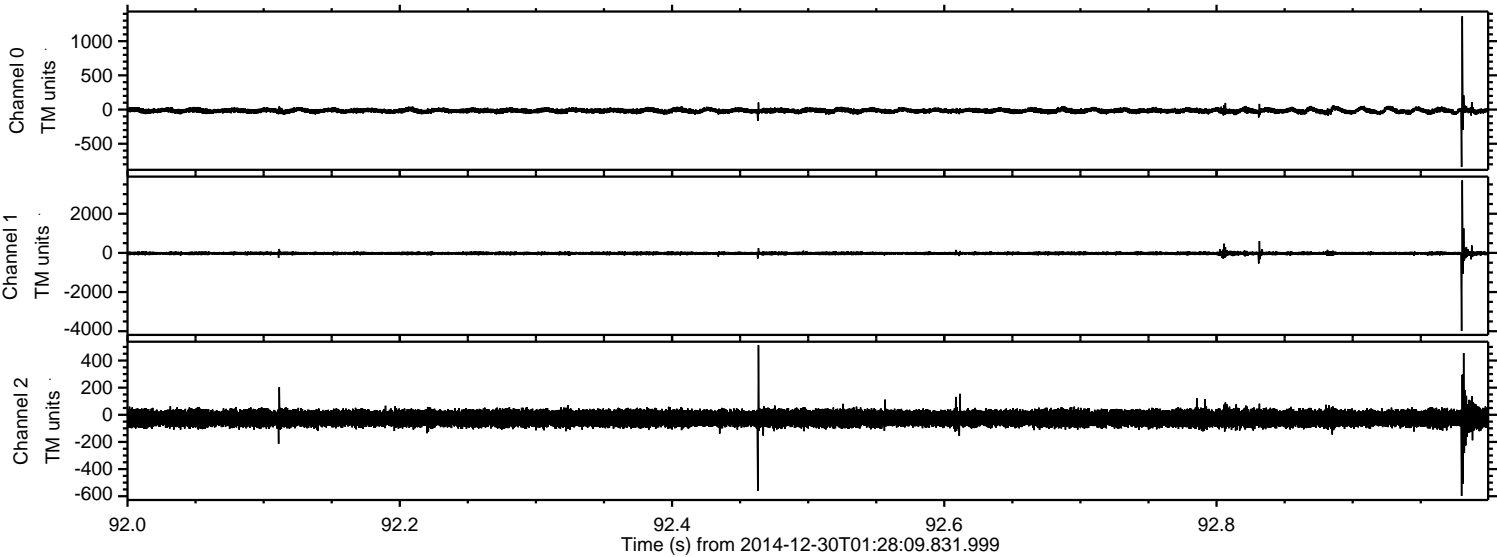

ELMAVAN 3D WAVEFORMS (Measured data sampled at 50 kHz) 49434 packets of 144 samples from 2014-12-30T01:28:09.831.999. Part 88/143

Processed Fri Jan 2 14:47:59 2015 by ELM ver.2012-10-06 from 001__elm20141230_012808__dat00.bin

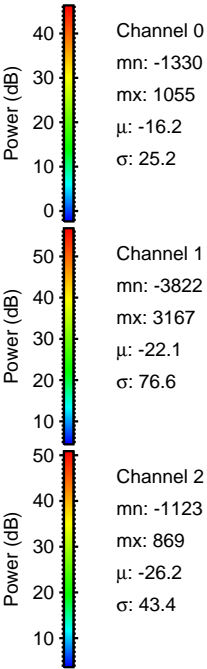
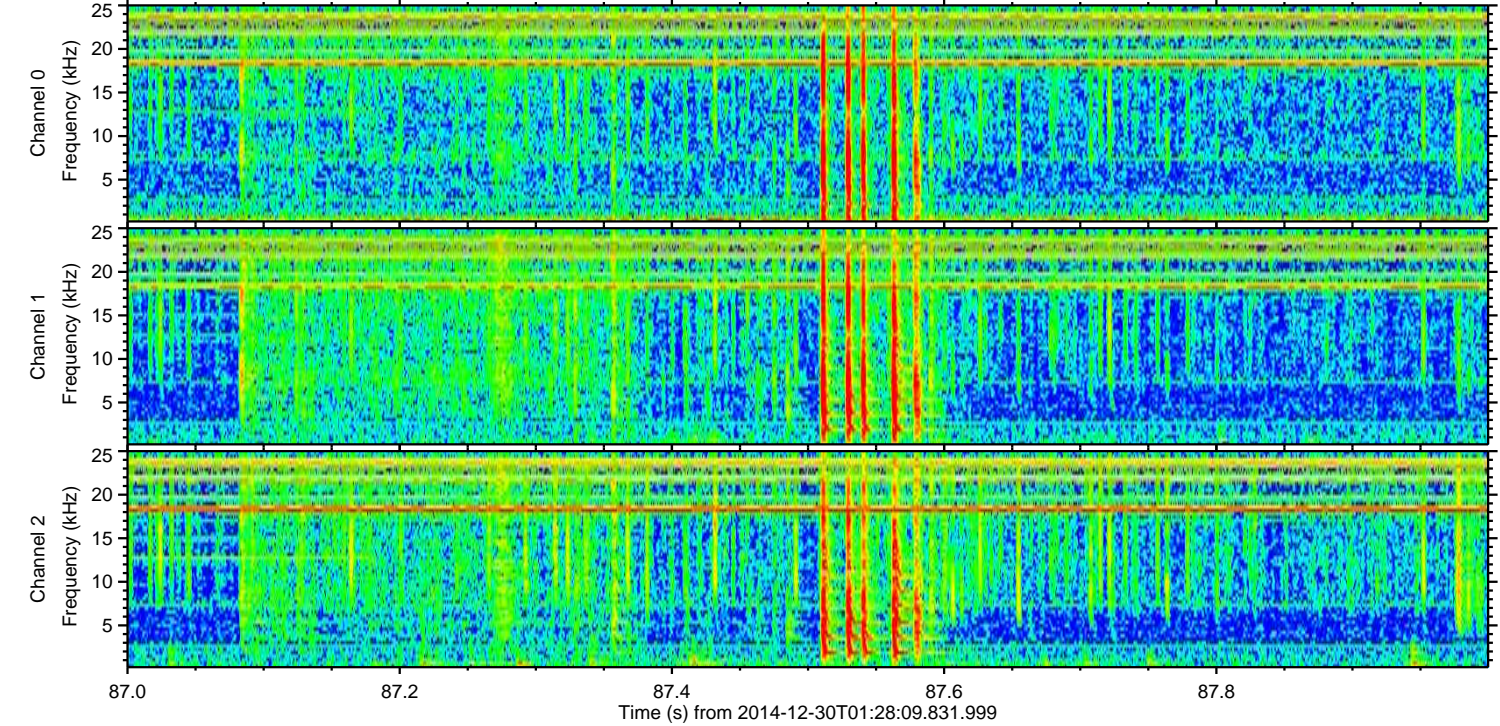
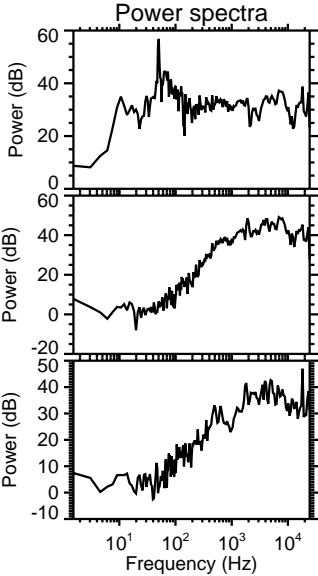
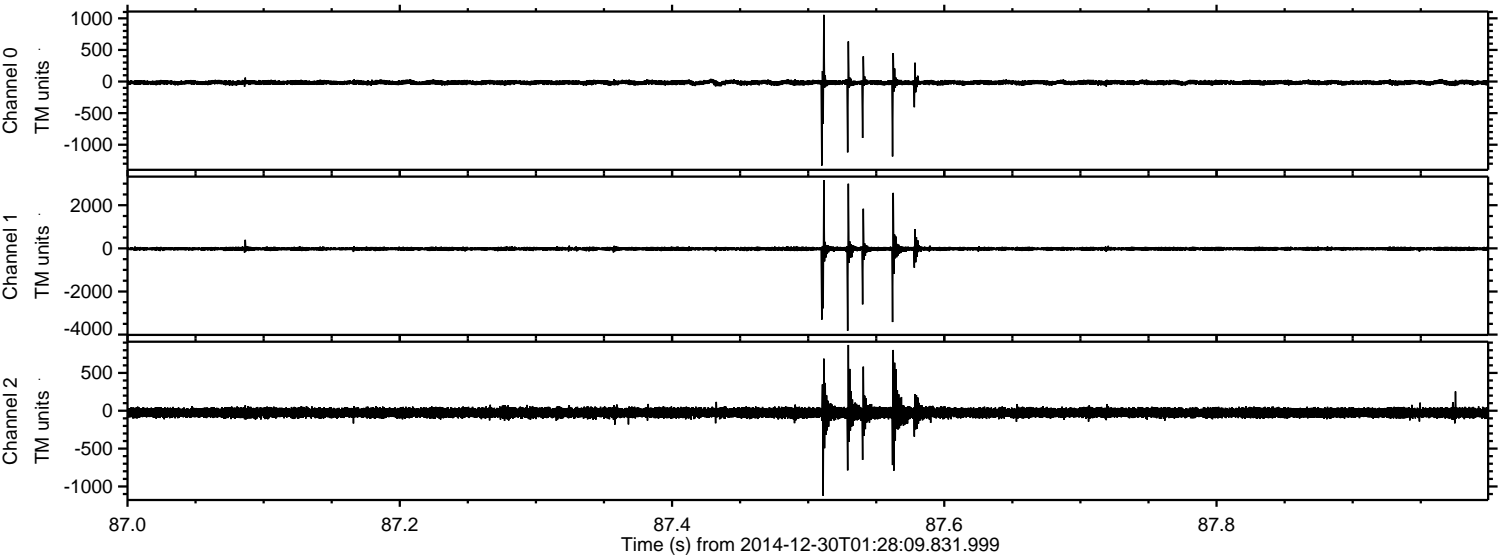

Channel 0
mn: -1330
mx: 1055
 μ : -16.2
 σ : 25.2

Channel 1
mn: -3822
mx: 3167
 μ : -22.1
 σ : 76.6

Channel 2
mn: -1123
mx: 869
 μ : -26.2
 σ : 43.4

Processed Fri Jan 2 14:47:59 2015 by ELM ver.2012-10-06 from 001__elm20141230_012808__dat00.bin

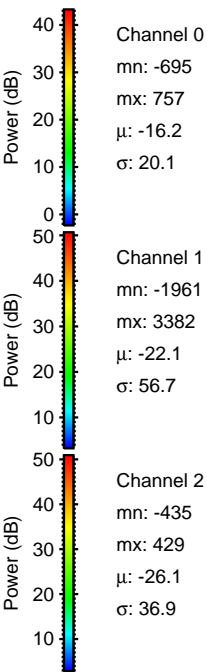
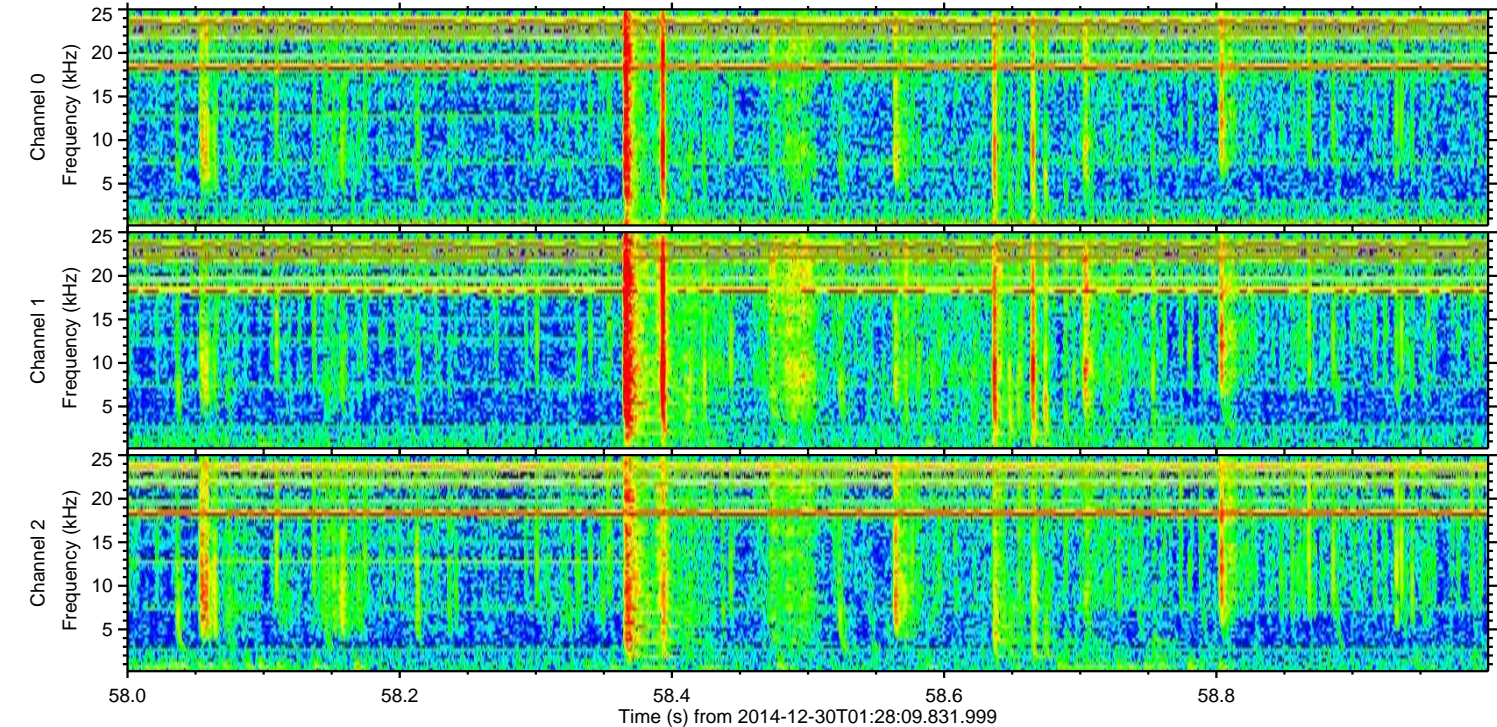
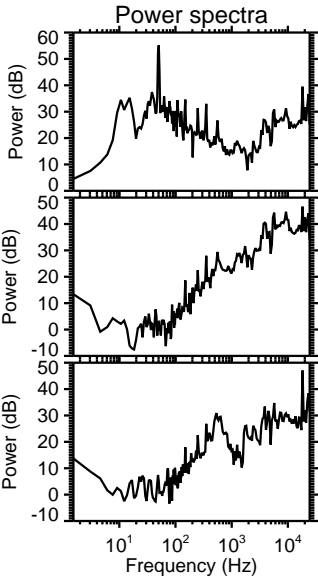
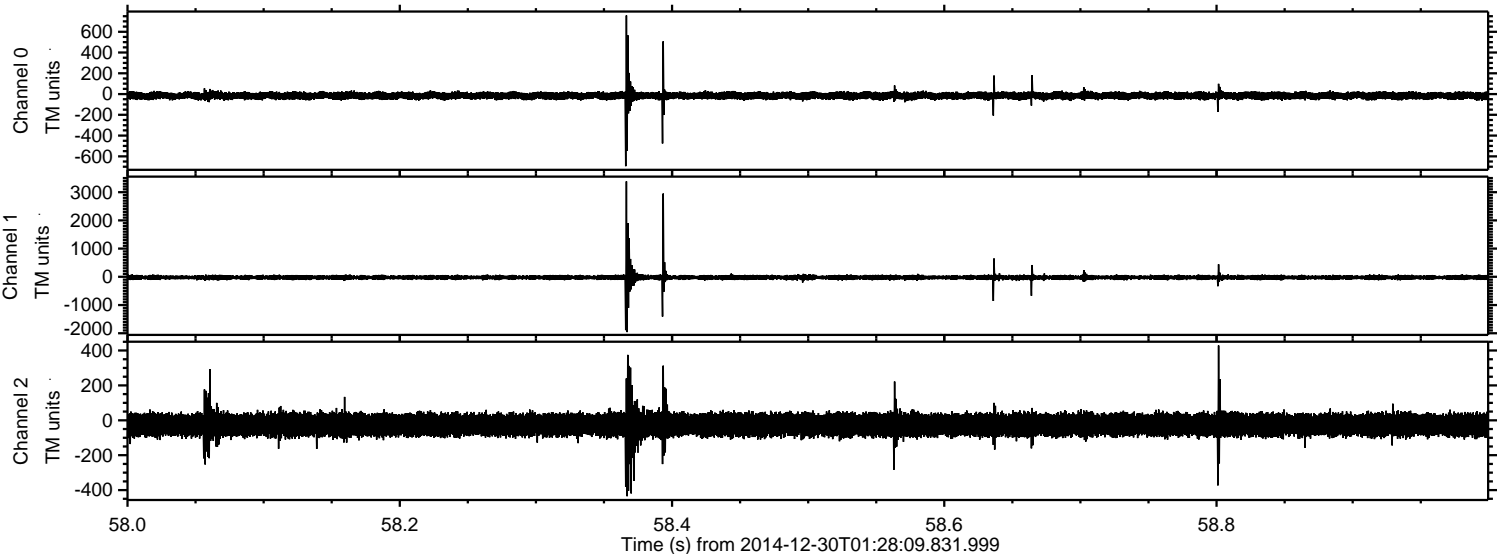

ELMAVAN 3D WAVEFORMS (Measured data sampled at 50 kHz) 49434 packets of 144 samples from 2014-12-30T01:28:09.831.999. Part 52/143

Processed Fri Jan 2 14:48:00 2015 by ELM ver.2012-10-06 from 001__elm20141230_012808__dat00.bin

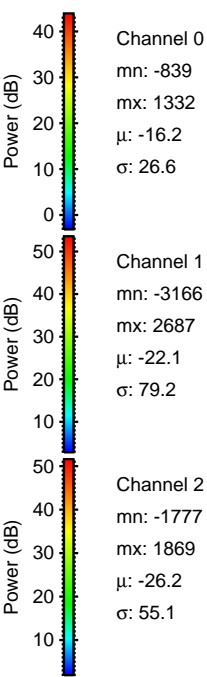
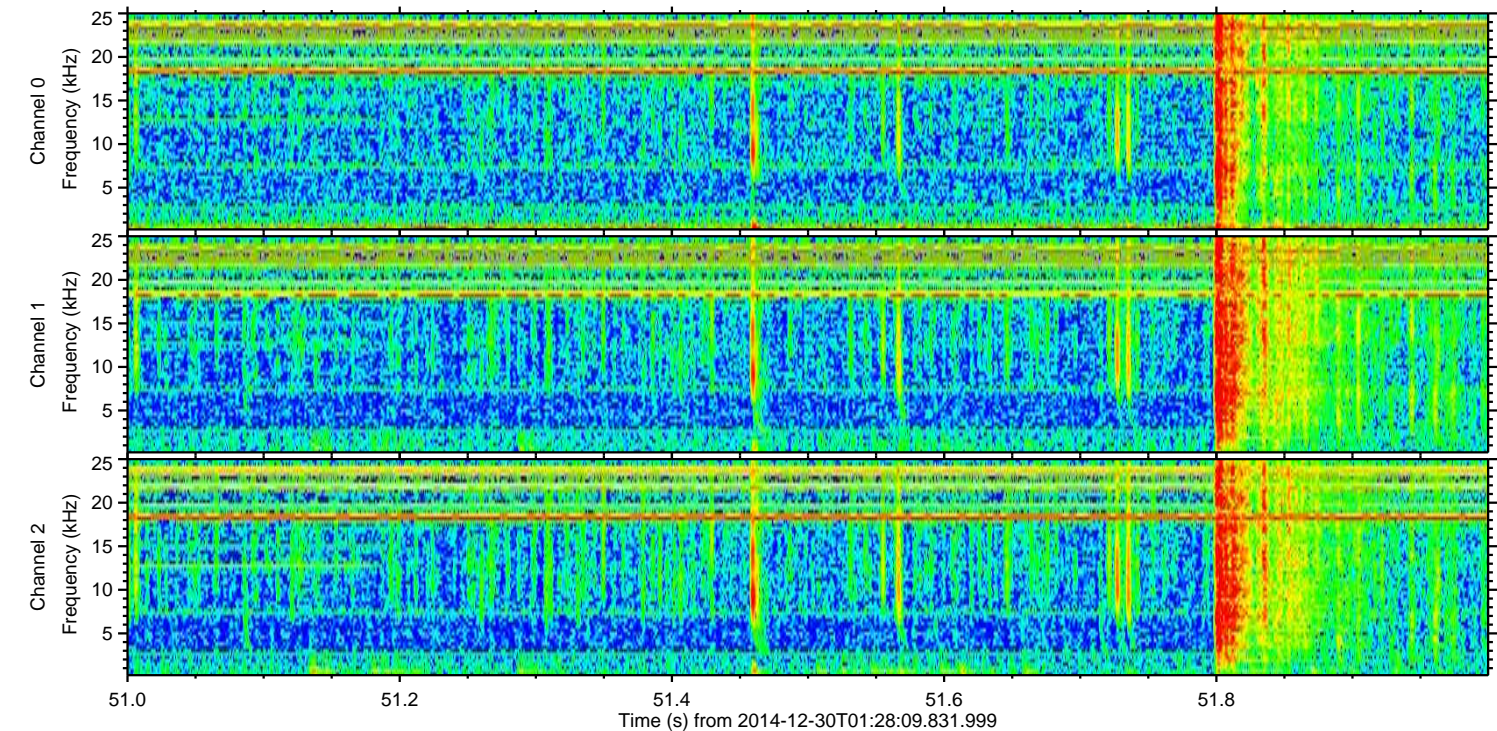
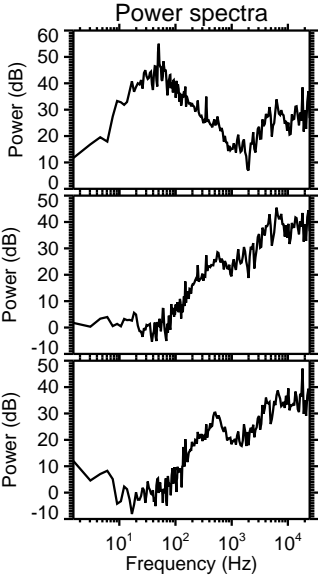
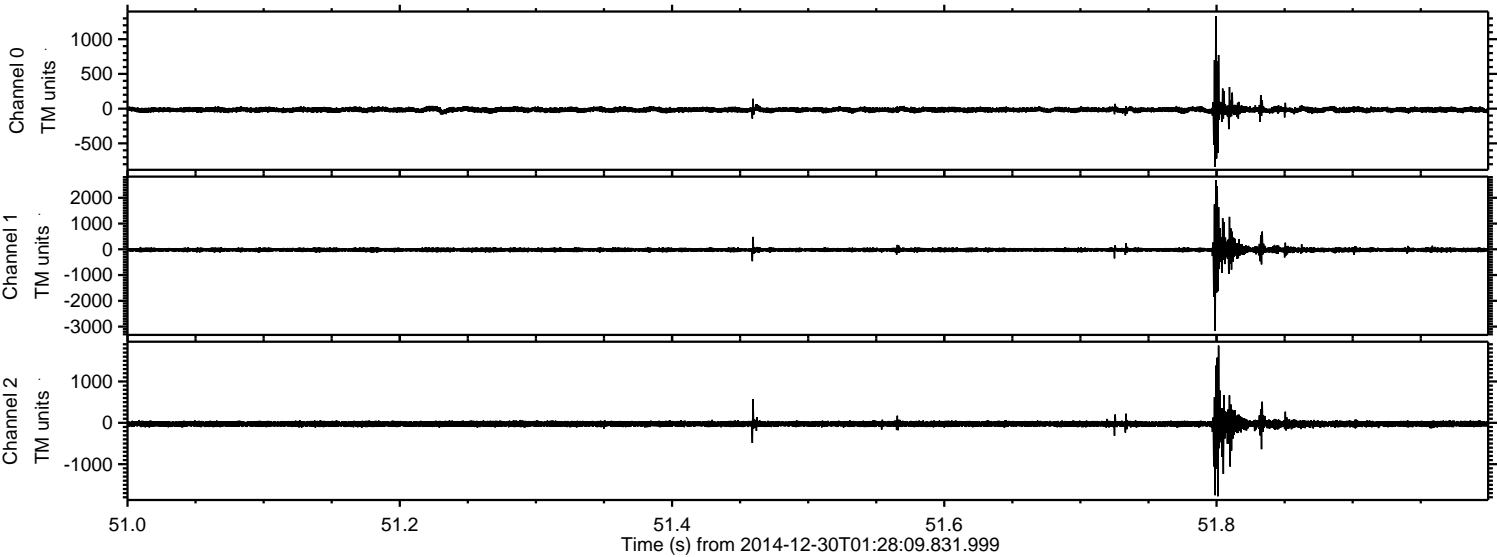

Channel 0
mn: -839
mx: 1332
 μ : -16.2
 σ : 26.6

Channel 1
mn: -3166
mx: 2687
 μ : -22.1
 σ : 79.2

Channel 2
mn: -1777
mx: 1869
 μ : -26.2
 σ : 55.1

