

ELMAVAN 3D WAVEFORMS (Measured data sampled at 50 kHz) 49799 packets of 144 samples from 2014-12-30T00:43:08.418.000.

Processed Fri Jan 2 14:32:42 2015 by ELM ver.2012-10-06 from 001\_\_elm20141230\_004307\_\_dat00.bin

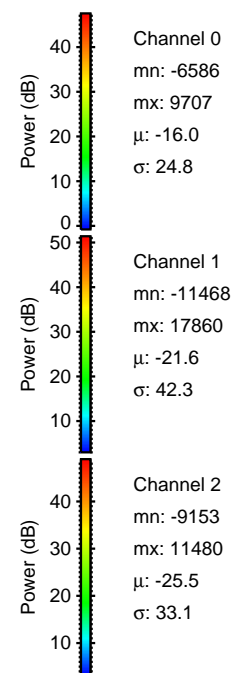

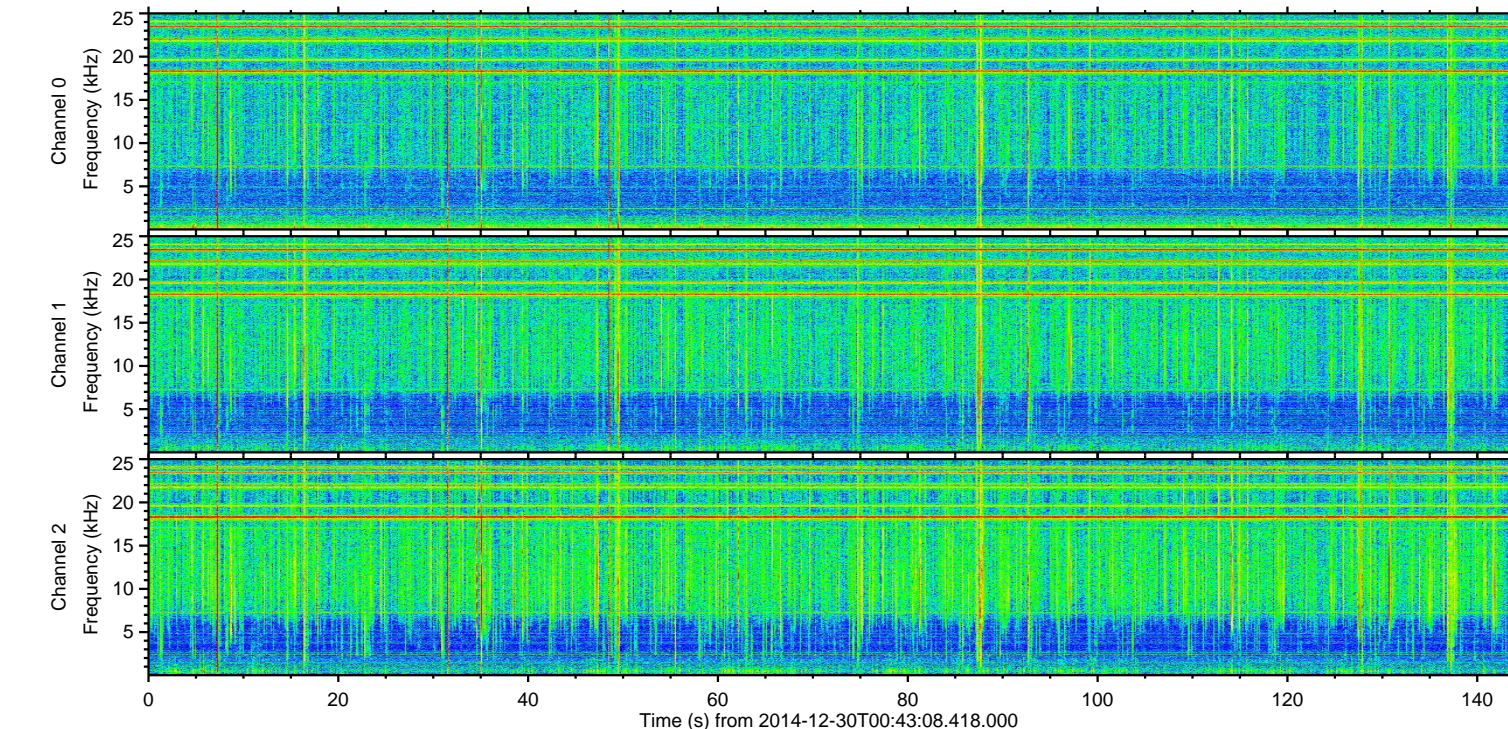
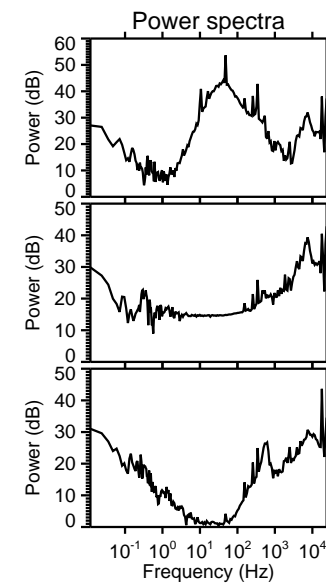
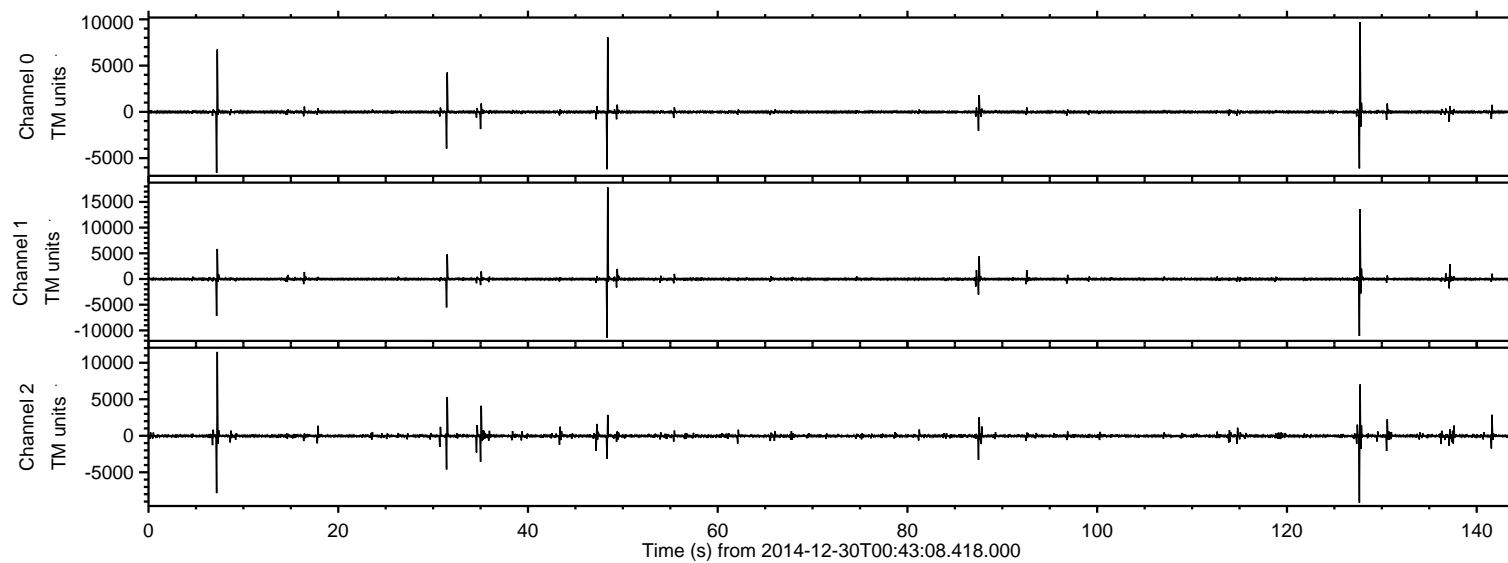

Processed Fri Jan 2 14:32:54 2015 by ELM ver.2012-10-06 from 001\_\_elm20141230\_004307\_\_dat00.bin

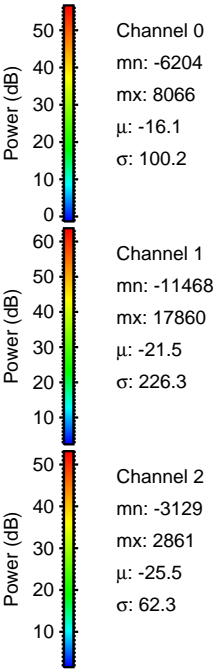
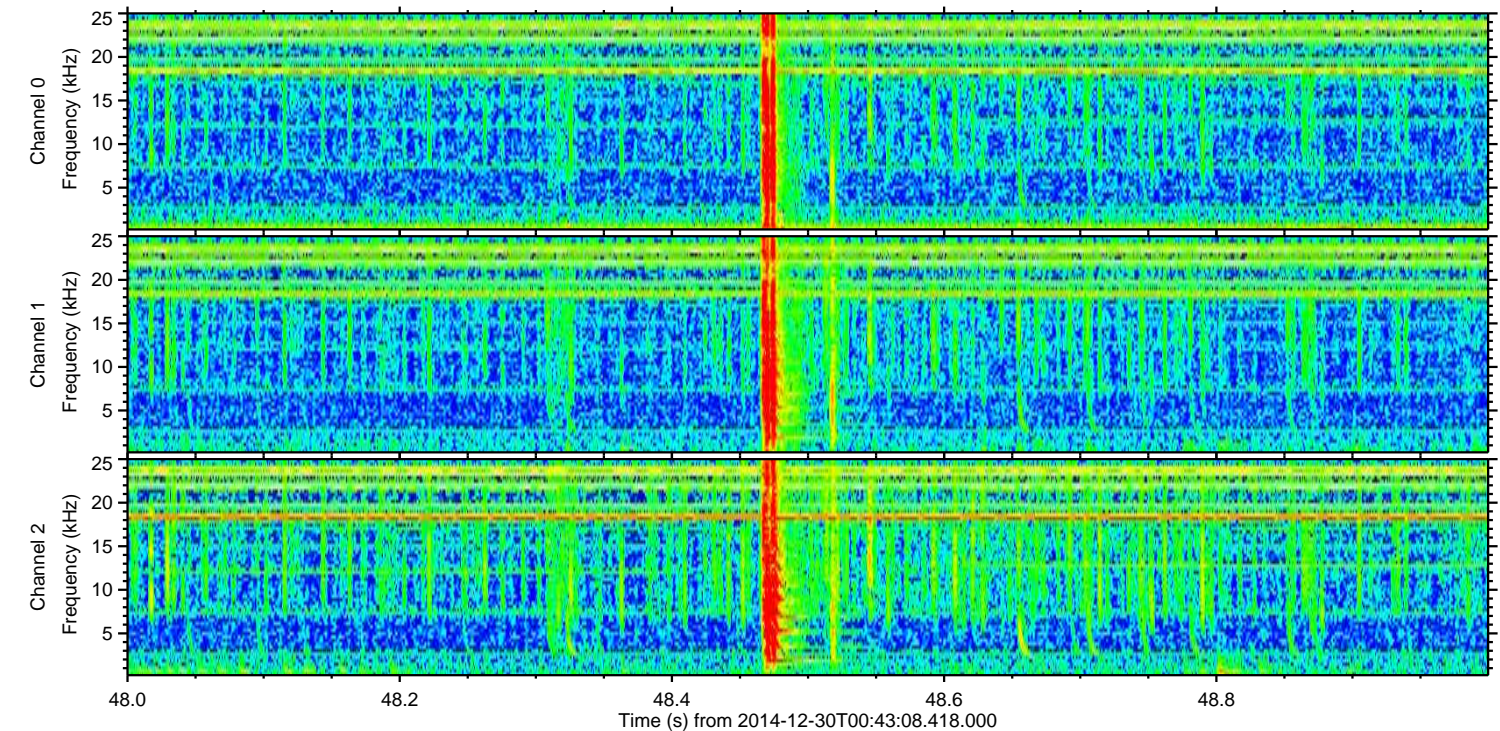
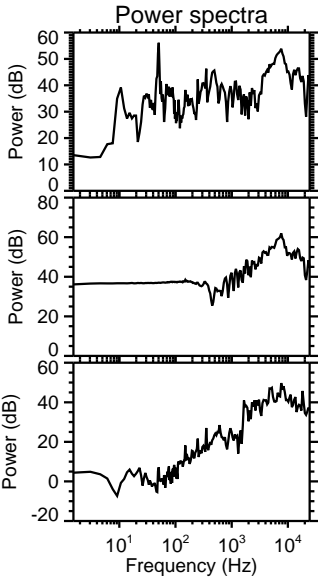
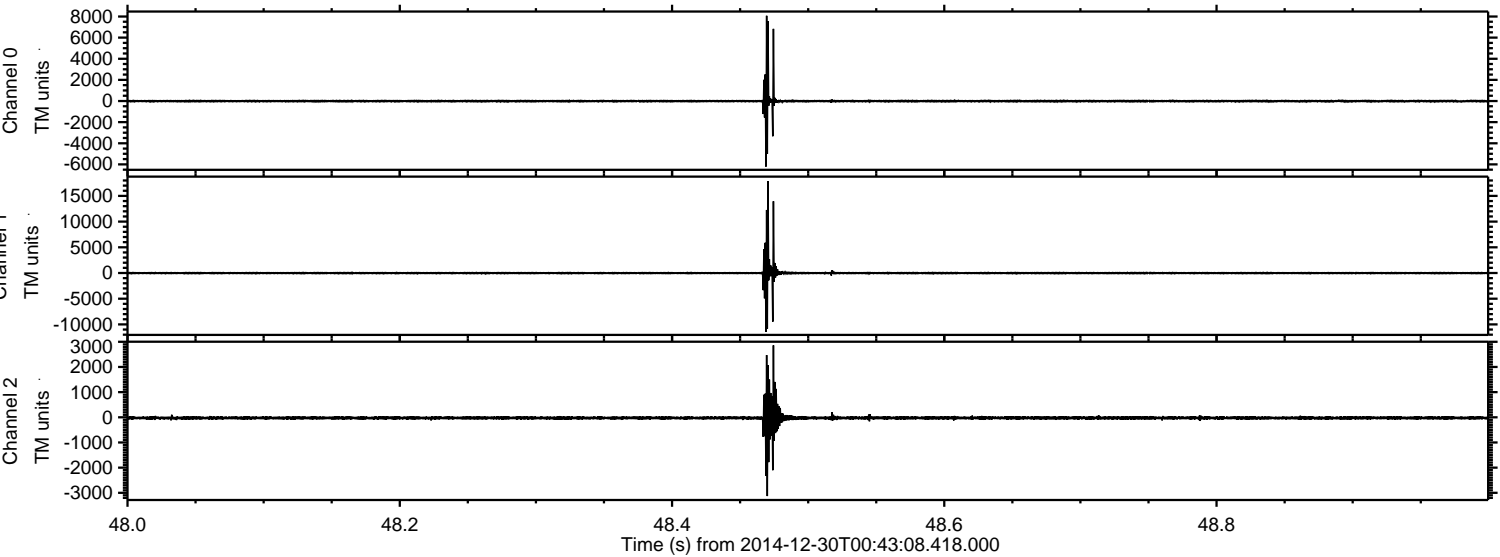



ELMAVAN 3D WAVEFORMS (Measured data sampled at 50 kHz) 49799 packets of 144 samples from 2014-12-30T00:43:08.418.000. Part 128/144

Processed Fri Jan 2 14:32:55 2015 by ELM ver.2012-10-06 from 001\_\_elm20141230\_004307\_\_dat00.bin

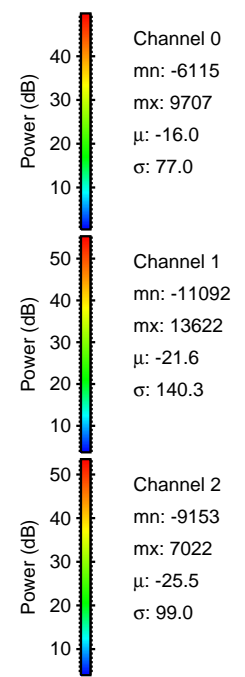
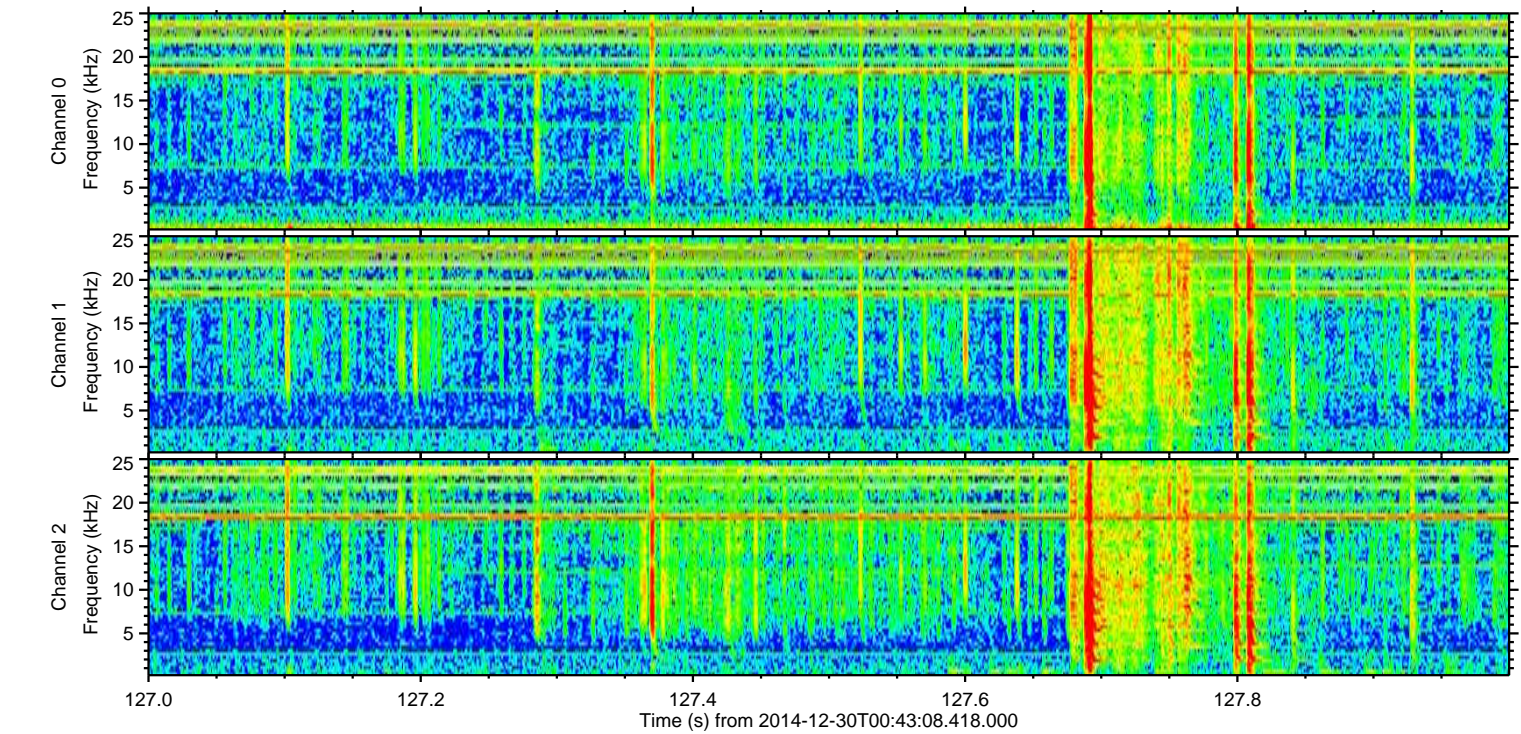
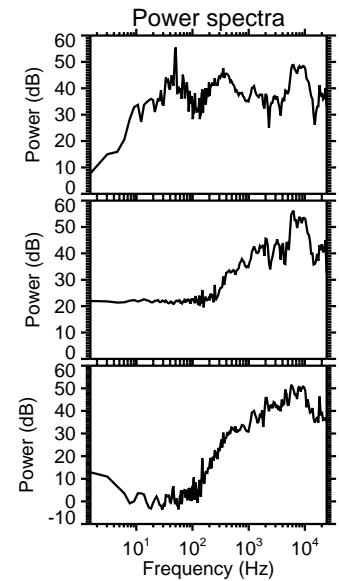
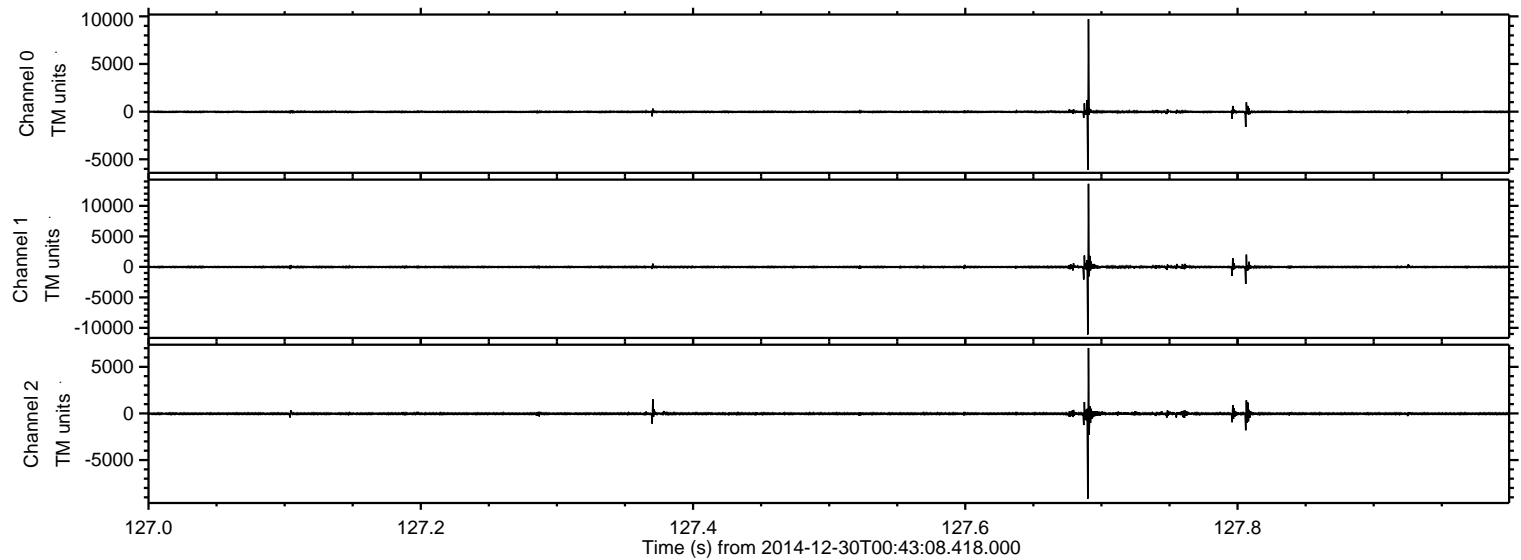



Processed Fri Jan 2 14:32:56 2015 by ELM ver.2012-10-06 from 001\_\_elm20141230\_004307\_\_dat00.bin

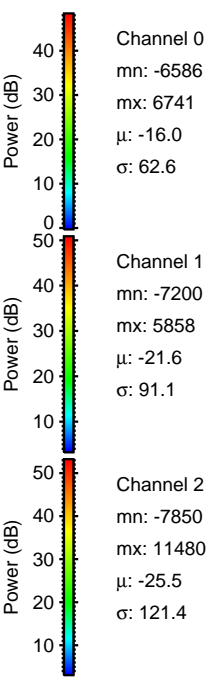
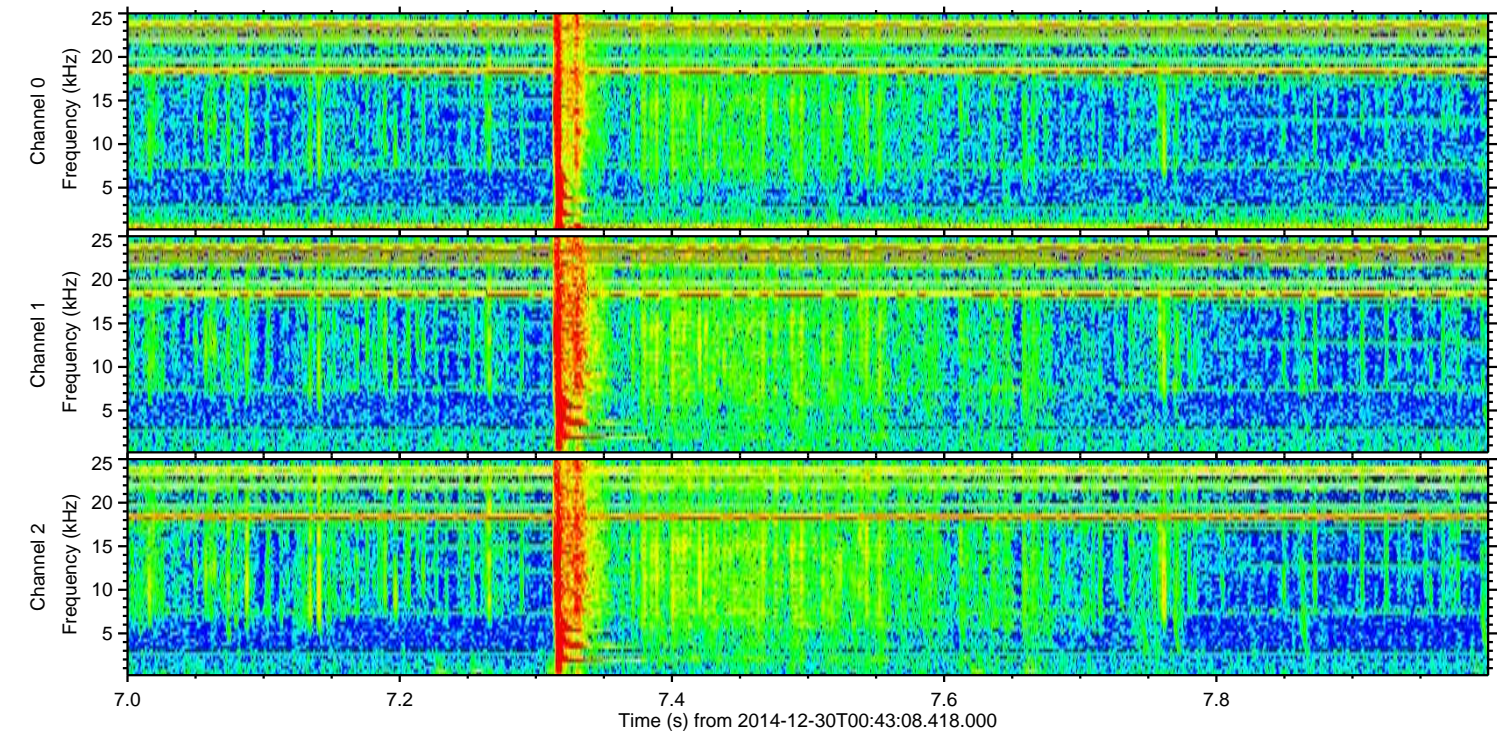
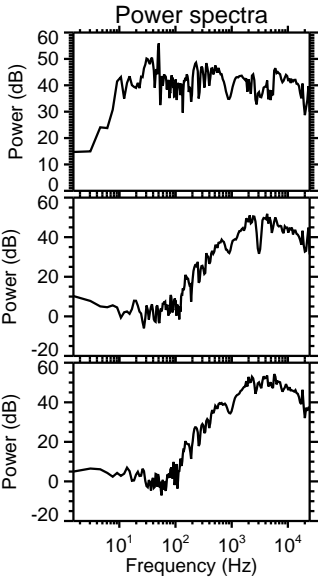
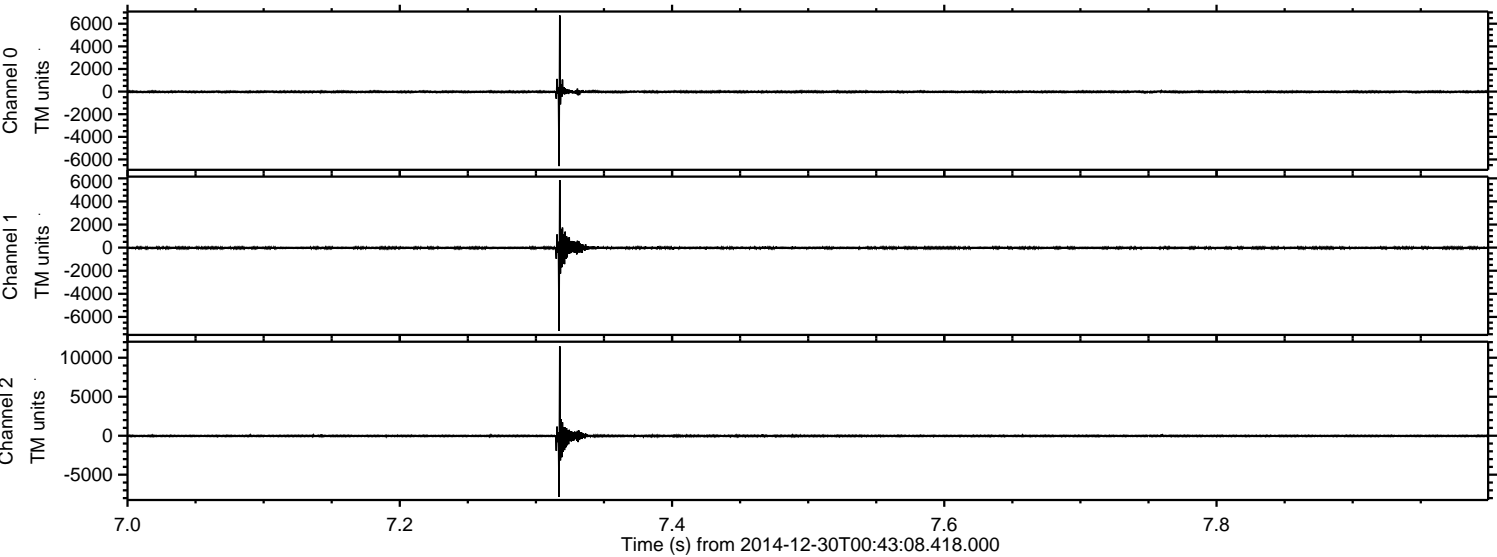



Processed Fri Jan 2 14:32:57 2015 by ELM ver.2012-10-06 from 001\_\_elm20141230\_004307\_\_dat00.bin

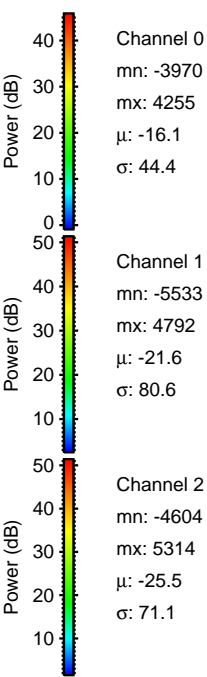
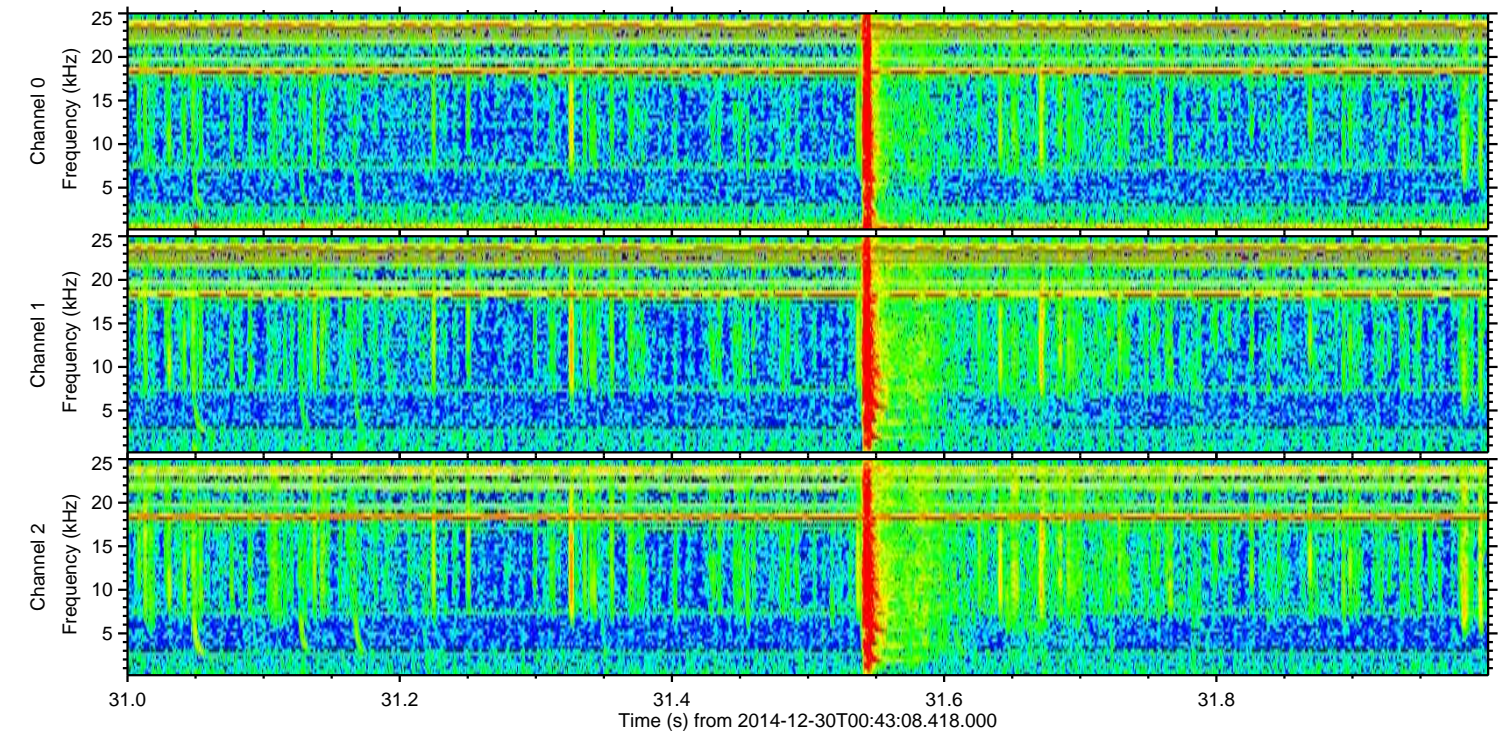
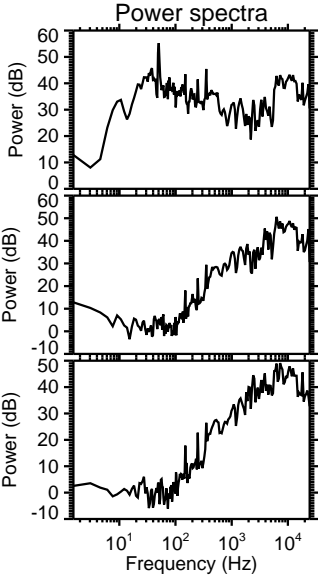
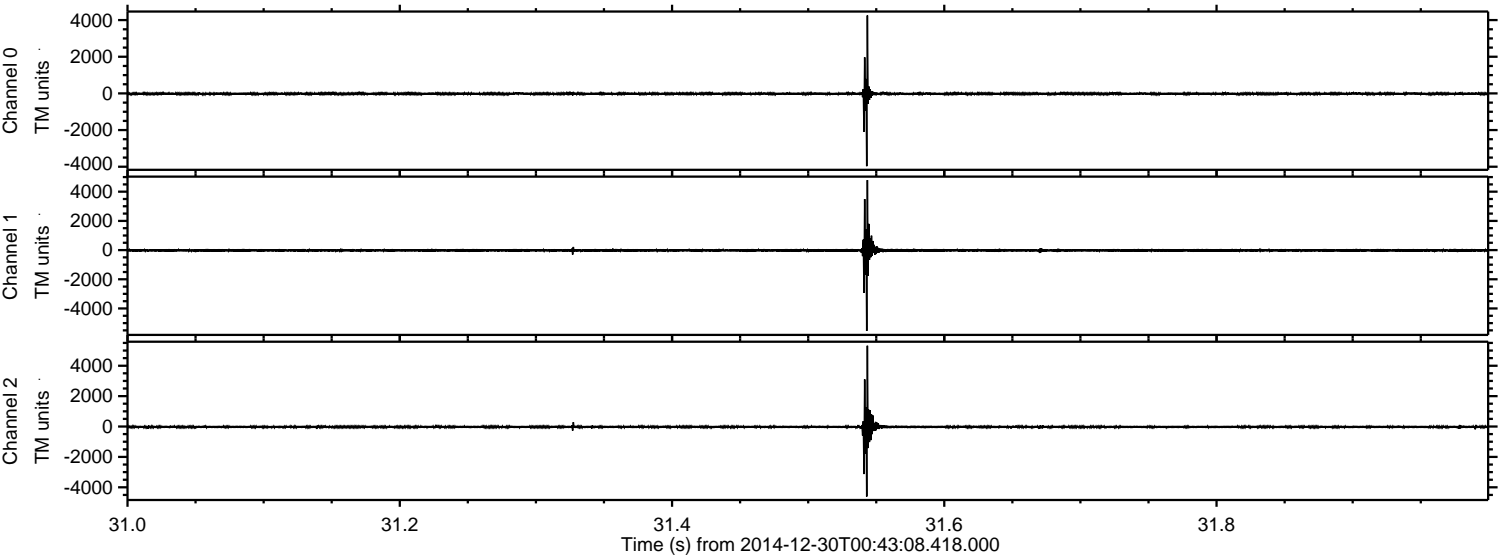



Processed Fri Jan 2 14:32:58 2015 by ELM ver.2012-10-06 from 001\_\_elm20141230\_004307\_\_dat00.bin

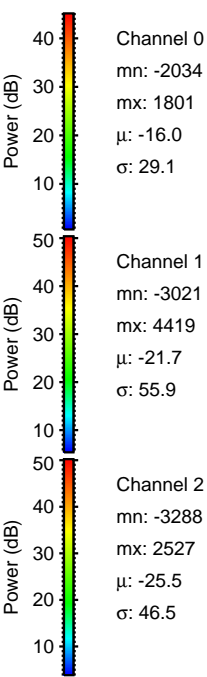
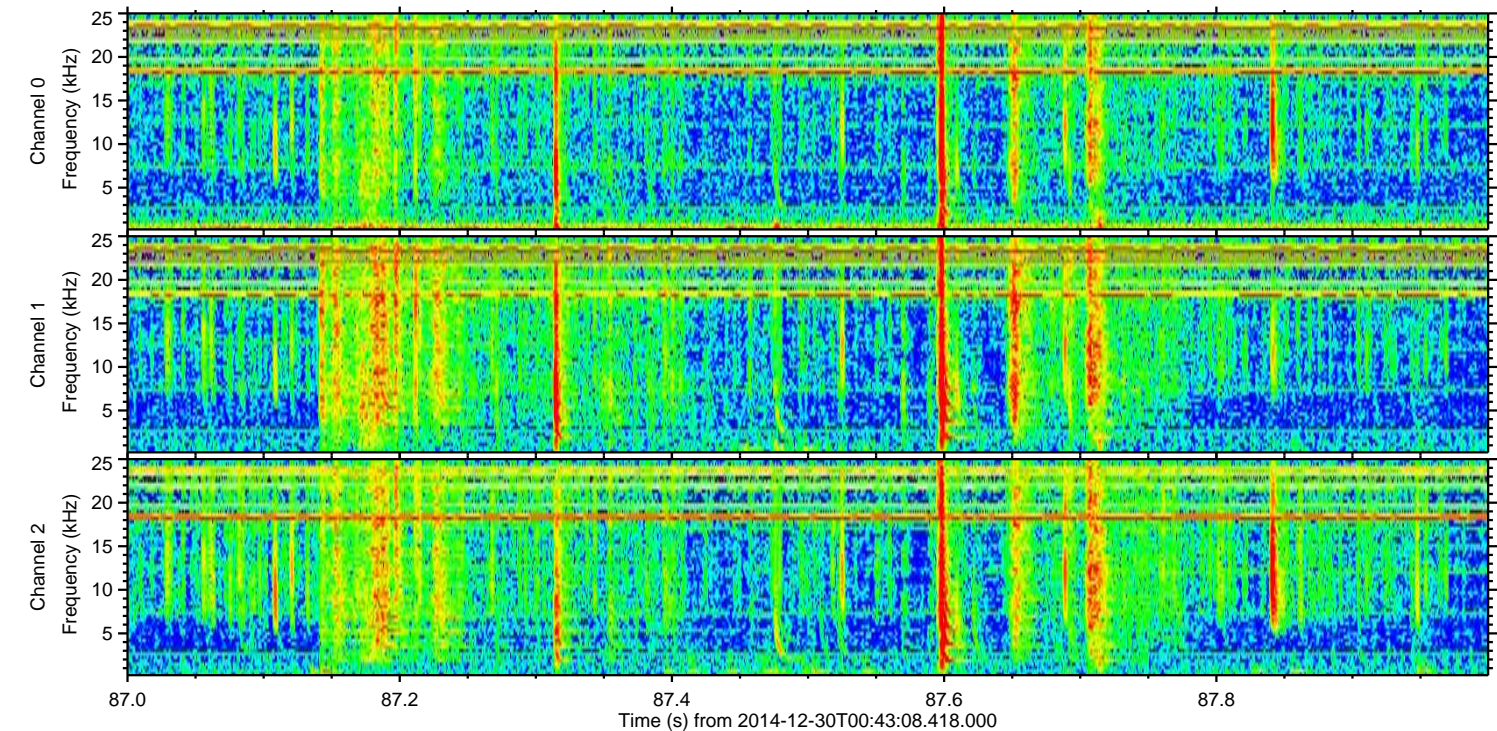
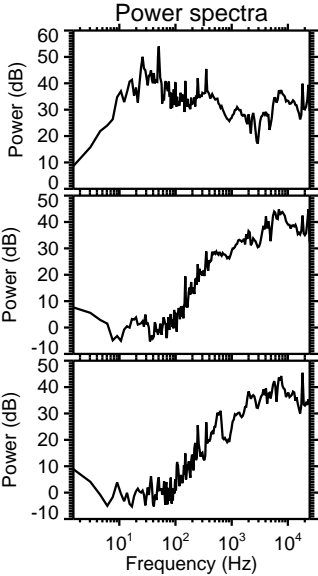
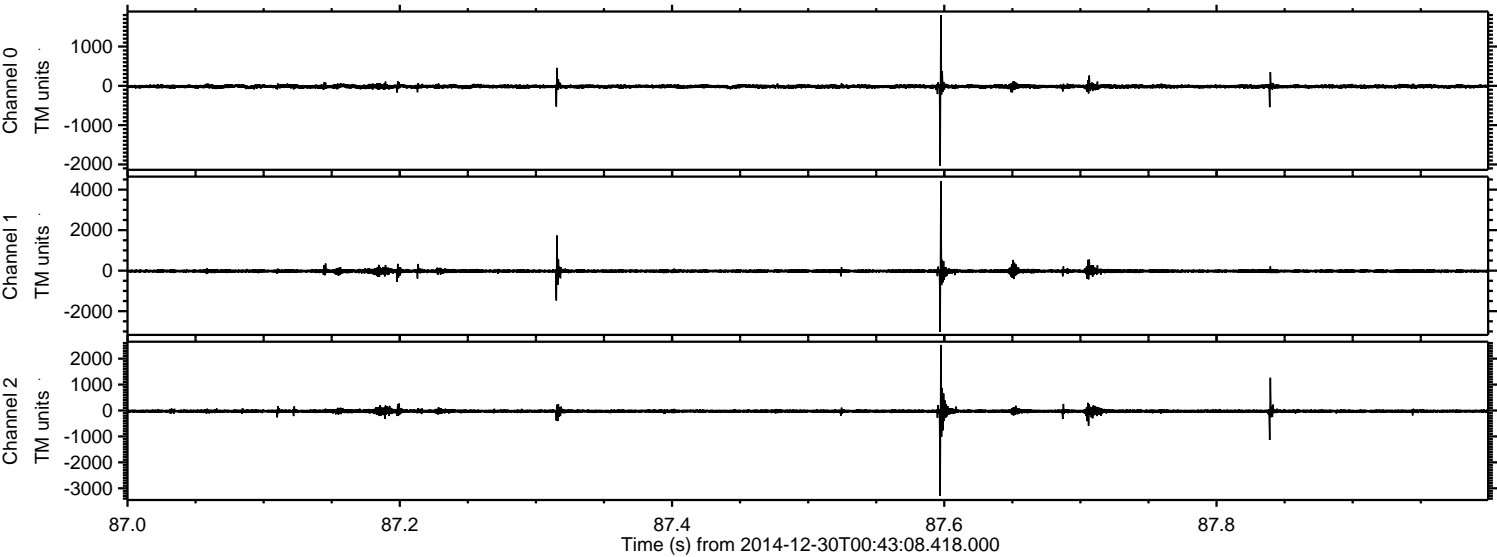

Channel 0  
mn: -2034  
mx: 1801  
 $\mu$ : -16.0  
 $\sigma$ : 29.1

Channel 1  
mn: -3021  
mx: 4419  
 $\mu$ : -21.7  
 $\sigma$ : 55.9

Channel 2  
mn: -3288  
mx: 2527  
 $\mu$ : -25.5  
 $\sigma$ : 46.5



Processed Fri Jan 2 14:32:59 2015 by ELM ver.2012-10-06 from 001\_\_elm20141230\_004307\_\_dat00.bin

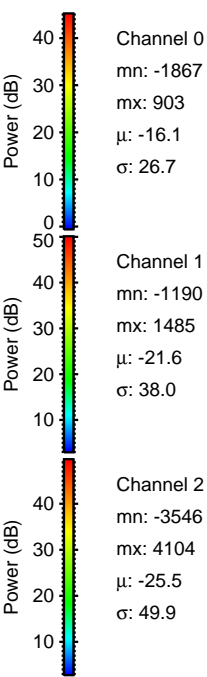
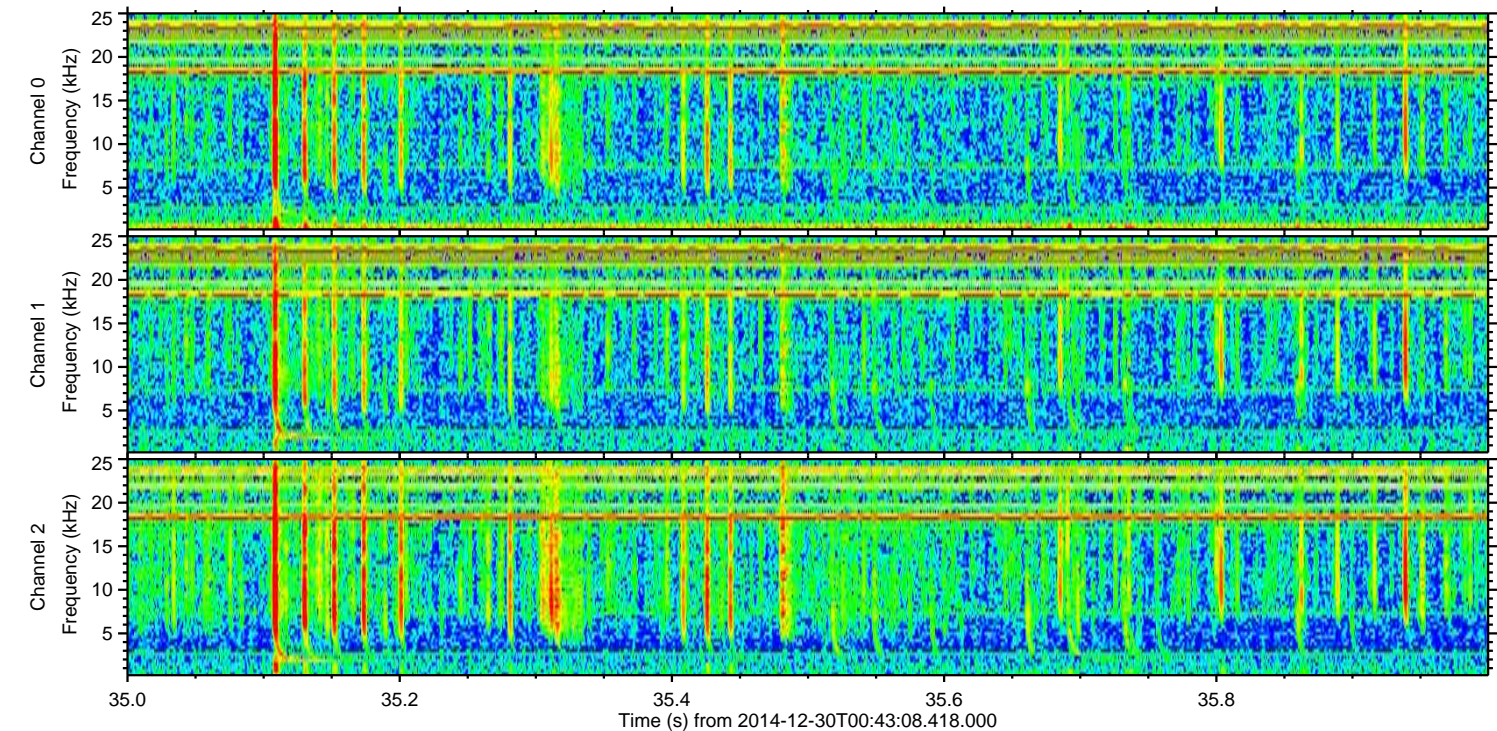
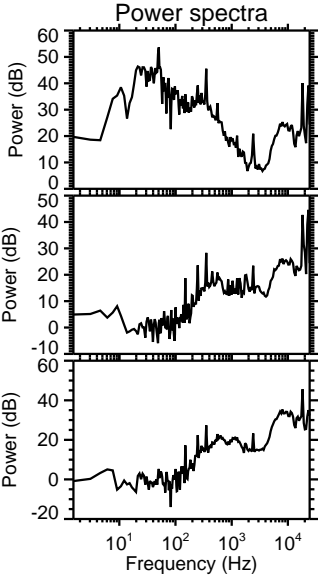
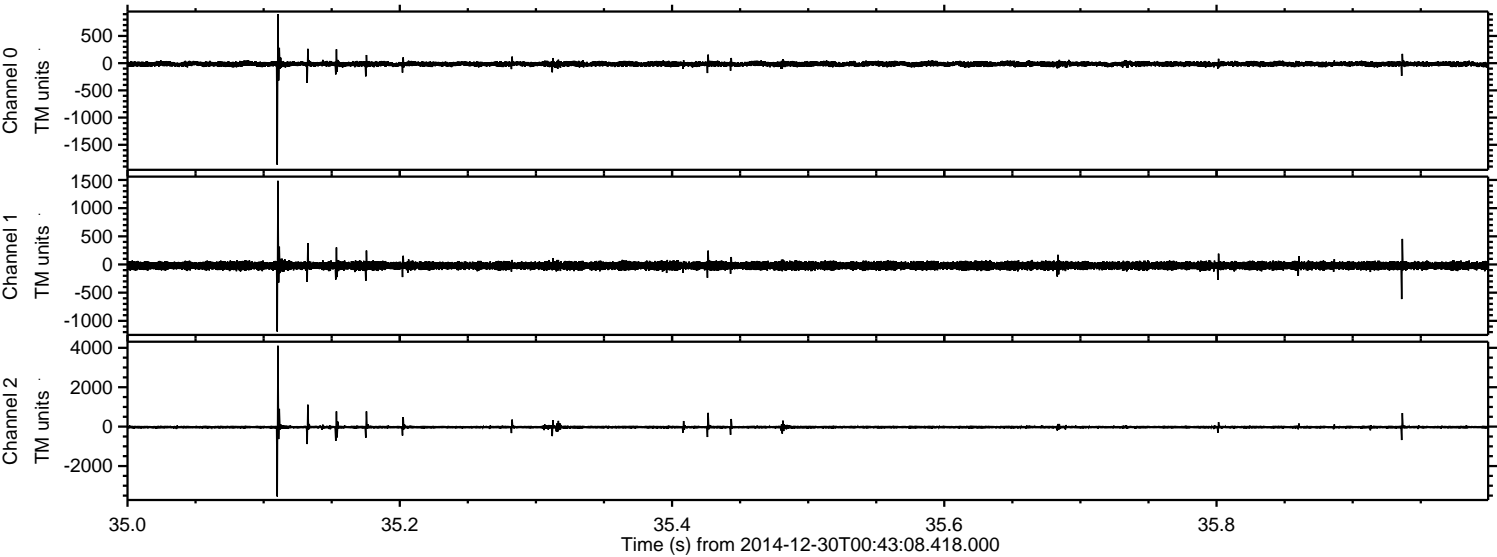



ELMAVAN 3D WAVEFORMS (Measured data sampled at 50 kHz) 49799 packets of 144 samples from 2014-12-30T00:43:08.418.000. Part 138/144

Processed Fri Jan 2 14:33:00 2015 by ELM ver.2012-10-06 from 001\_\_elm20141230\_004307\_\_dat00.bin

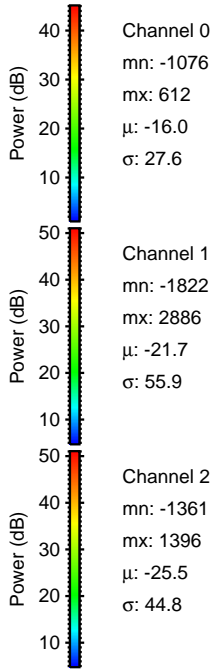
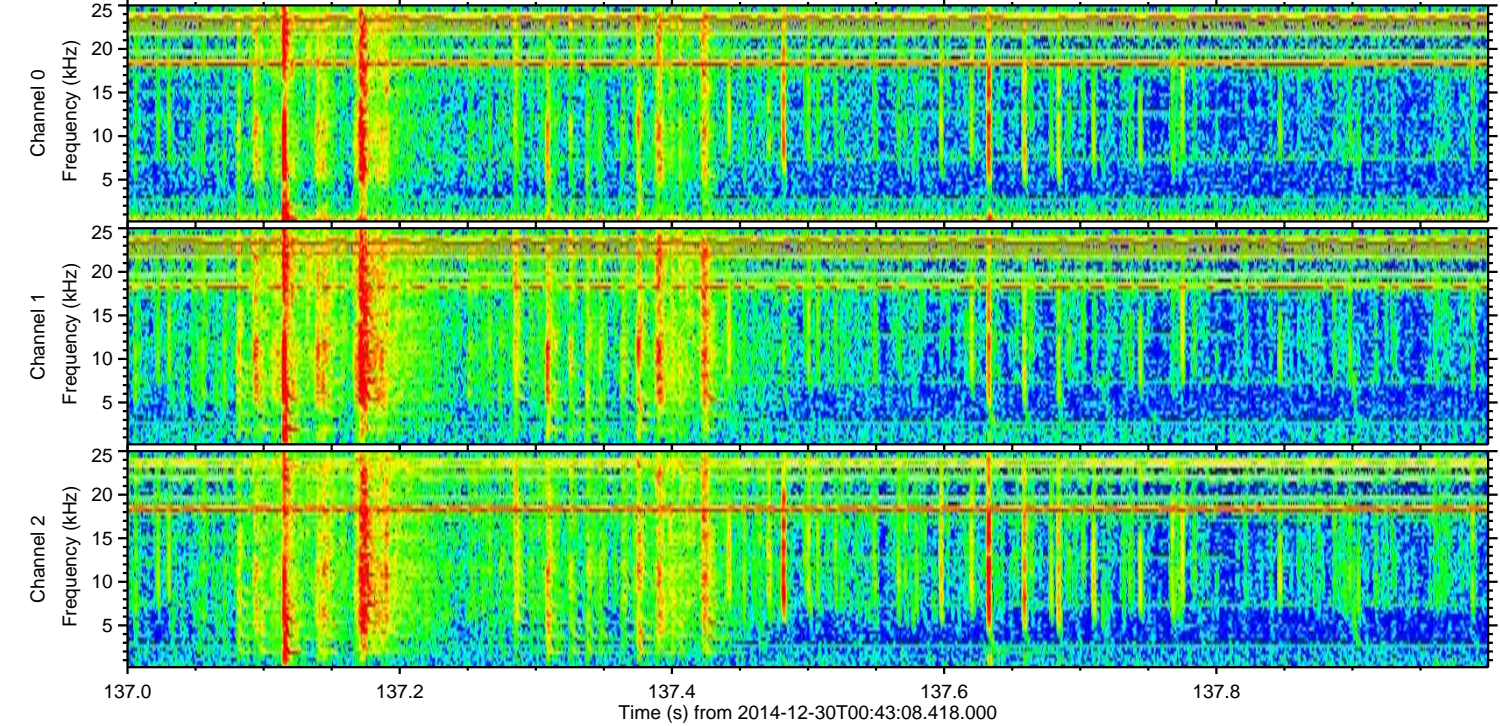
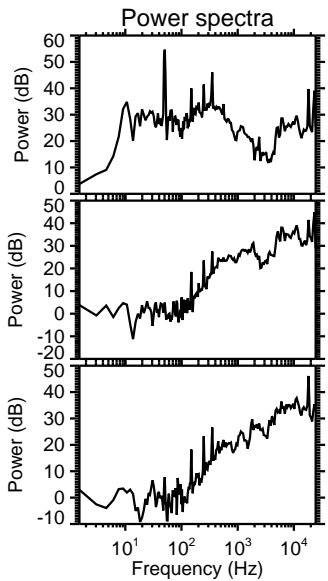
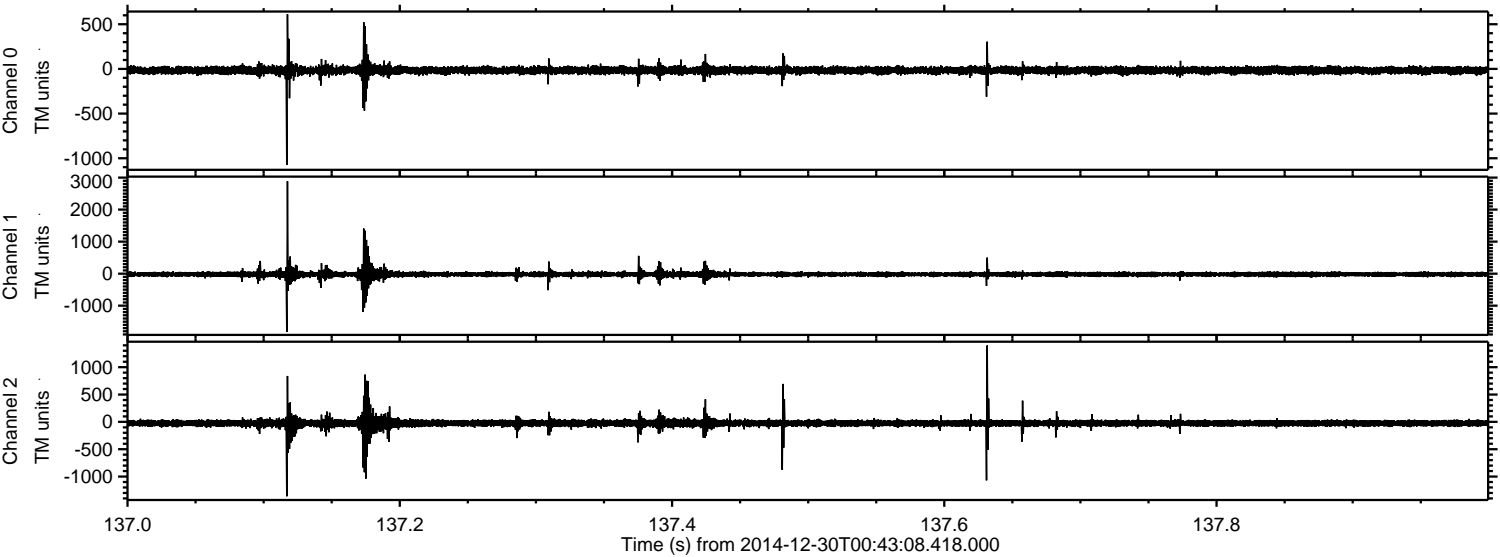

Channel 0  
mn: -1076  
mx: 612  
 $\mu$ : -16.0  
 $\sigma$ : 27.6

Channel 1  
mn: -1822  
mx: 2886  
 $\mu$ : -21.7  
 $\sigma$ : 55.9

Channel 2  
mn: -1361  
mx: 1396  
 $\mu$ : -25.5  
 $\sigma$ : 44.8



Processed Fri Jan 2 14:33:01 2015 by ELM ver.2012-10-06 from 001\_\_elm20141230\_004307\_\_dat00.bin

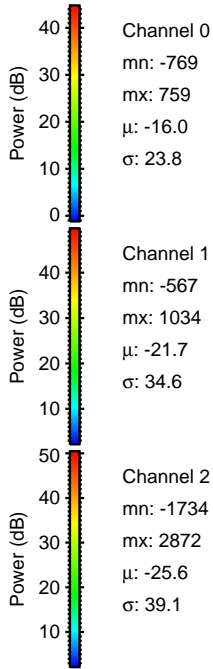
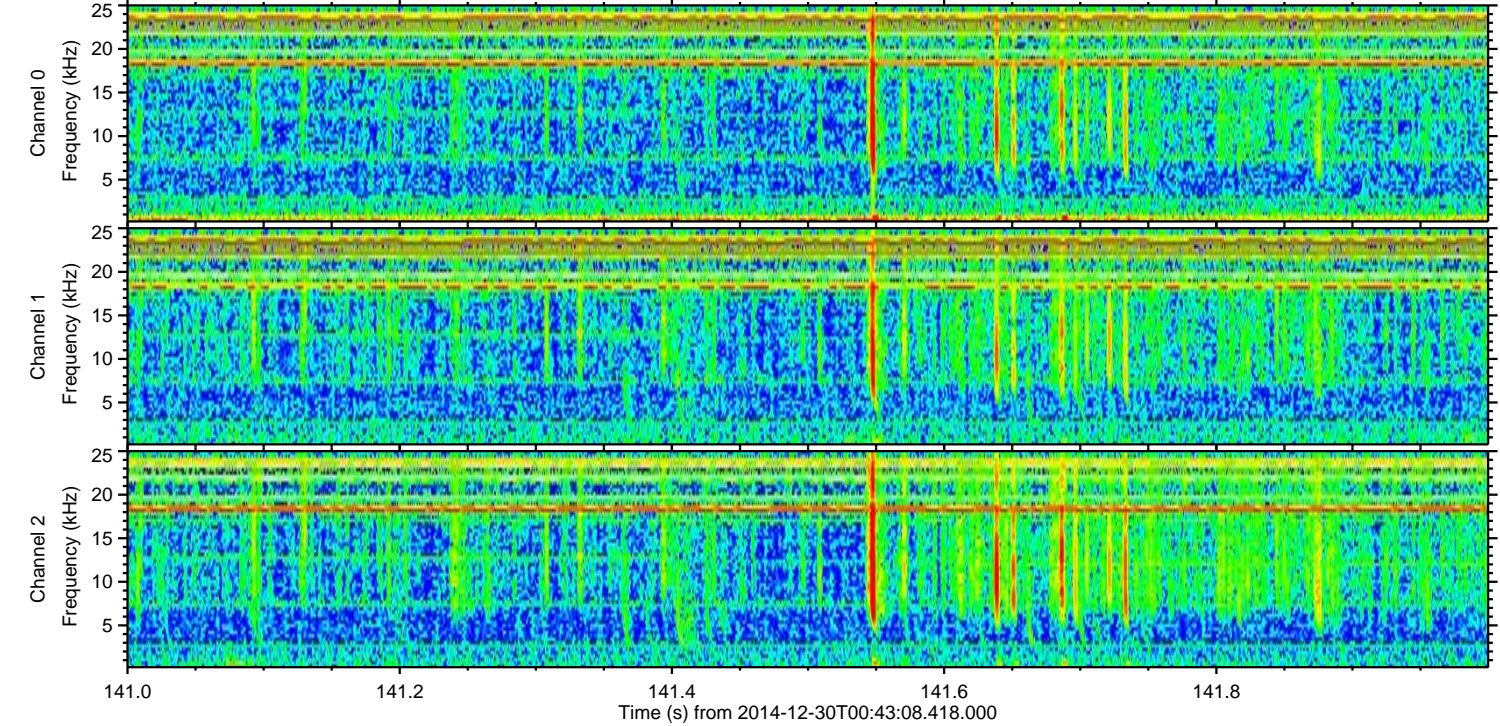
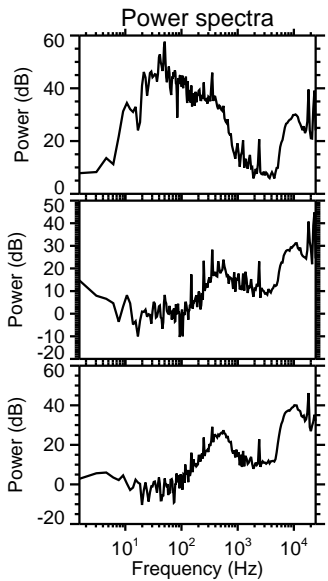
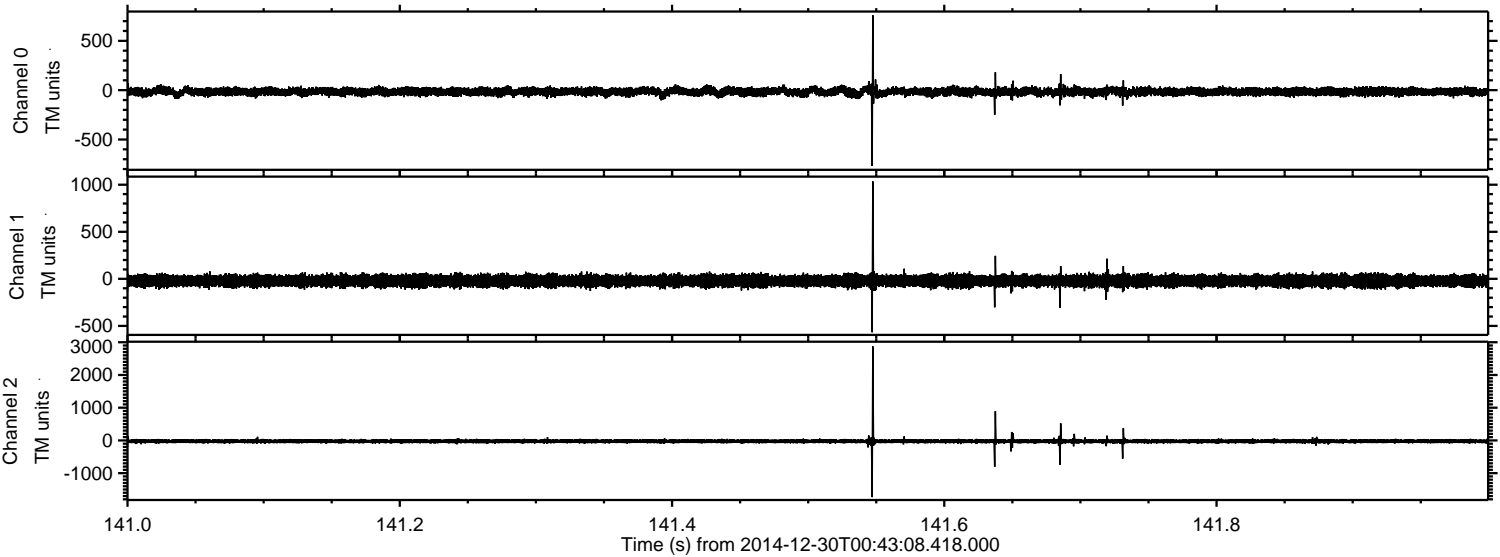



Processed Fri Jan 2 14:33:02 2015 by ELM ver.2012-10-06 from 001\_\_elm20141230\_004307\_\_dat00.bin

