

ELMAVAN 3D WAVEFORMS (Measured data sampled at 50 kHz) 49809 packets of 144 samples from 2014-12-29T23:43:06.558.000.

Processed Fri Jan 2 14:16:03 2015 by ELM ver.2012-10-06 from 001__elm20141229_234305__dat00.bin

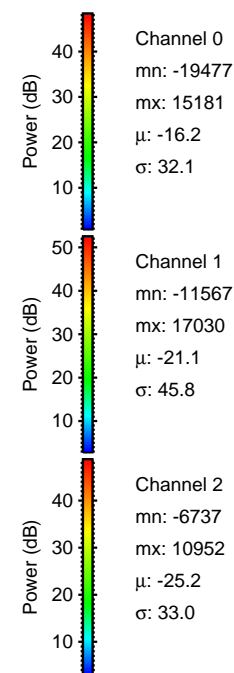
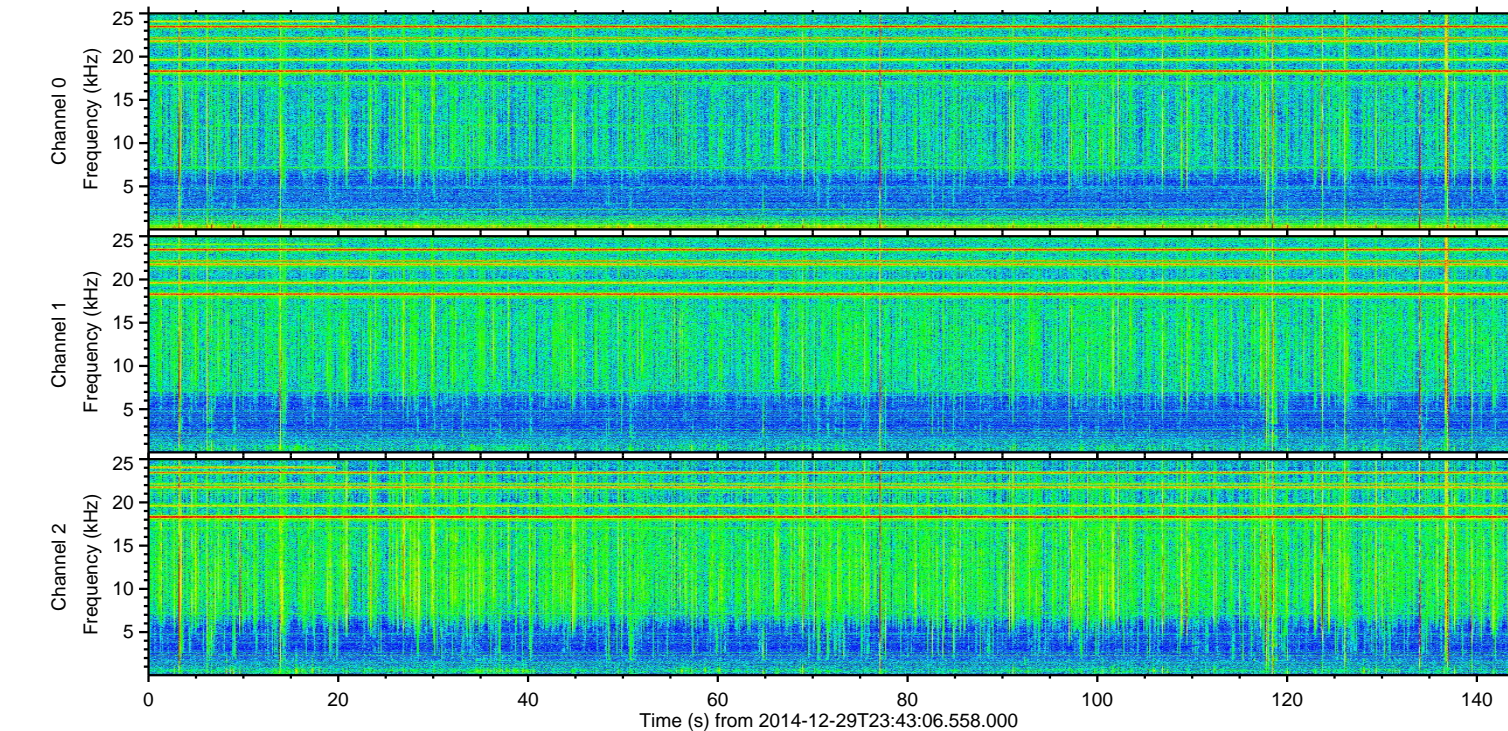
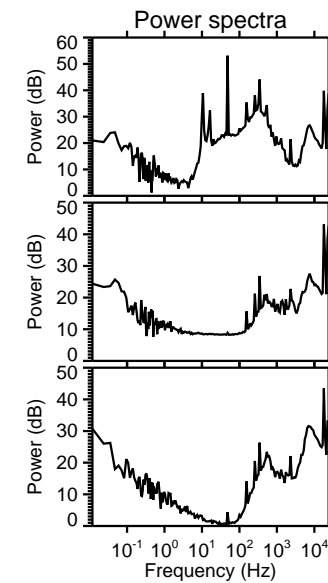
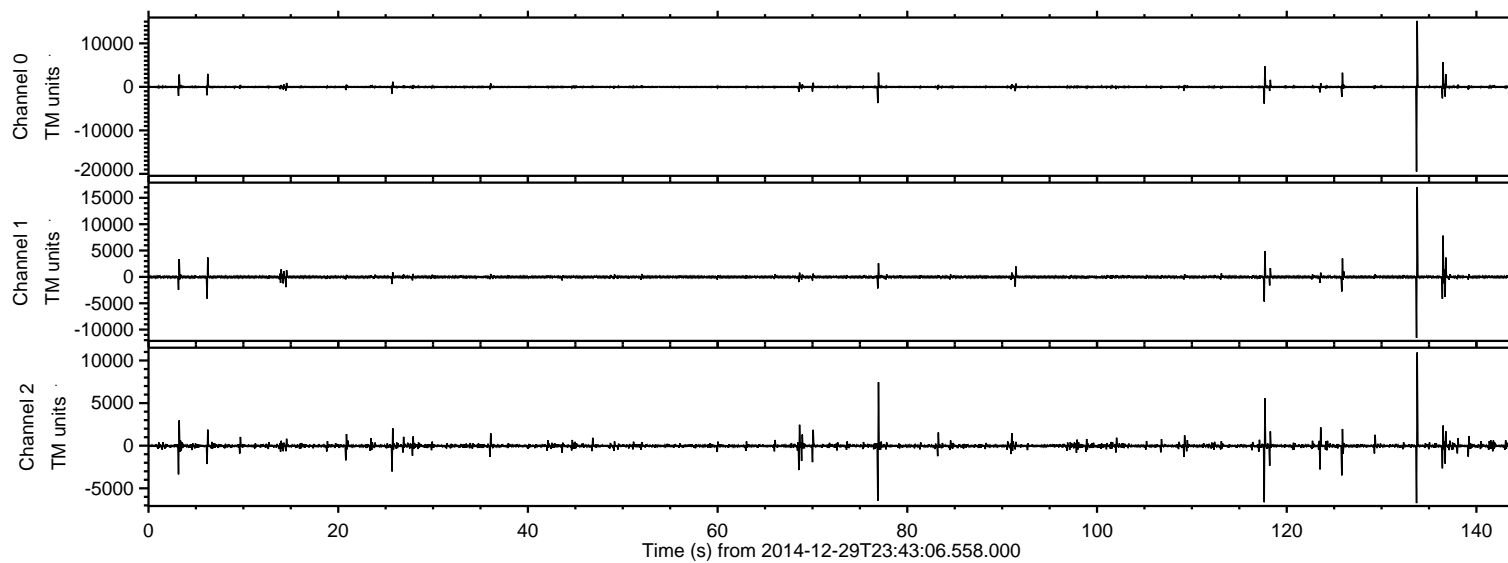

ELMAVAN 3D WAVEFORMS (Measured data sampled at 50 kHz) 49809 packets of 144 samples from 2014-12-29T23:43:06.558.000. Part 134/144

Processed Fri Jan 2 14:16:15 2015 by ELM ver.2012-10-06 from 001__elm20141229_234305__dat00.bin

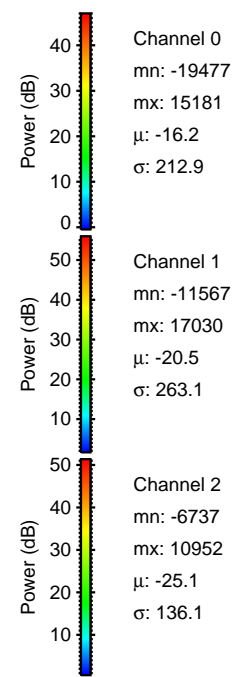
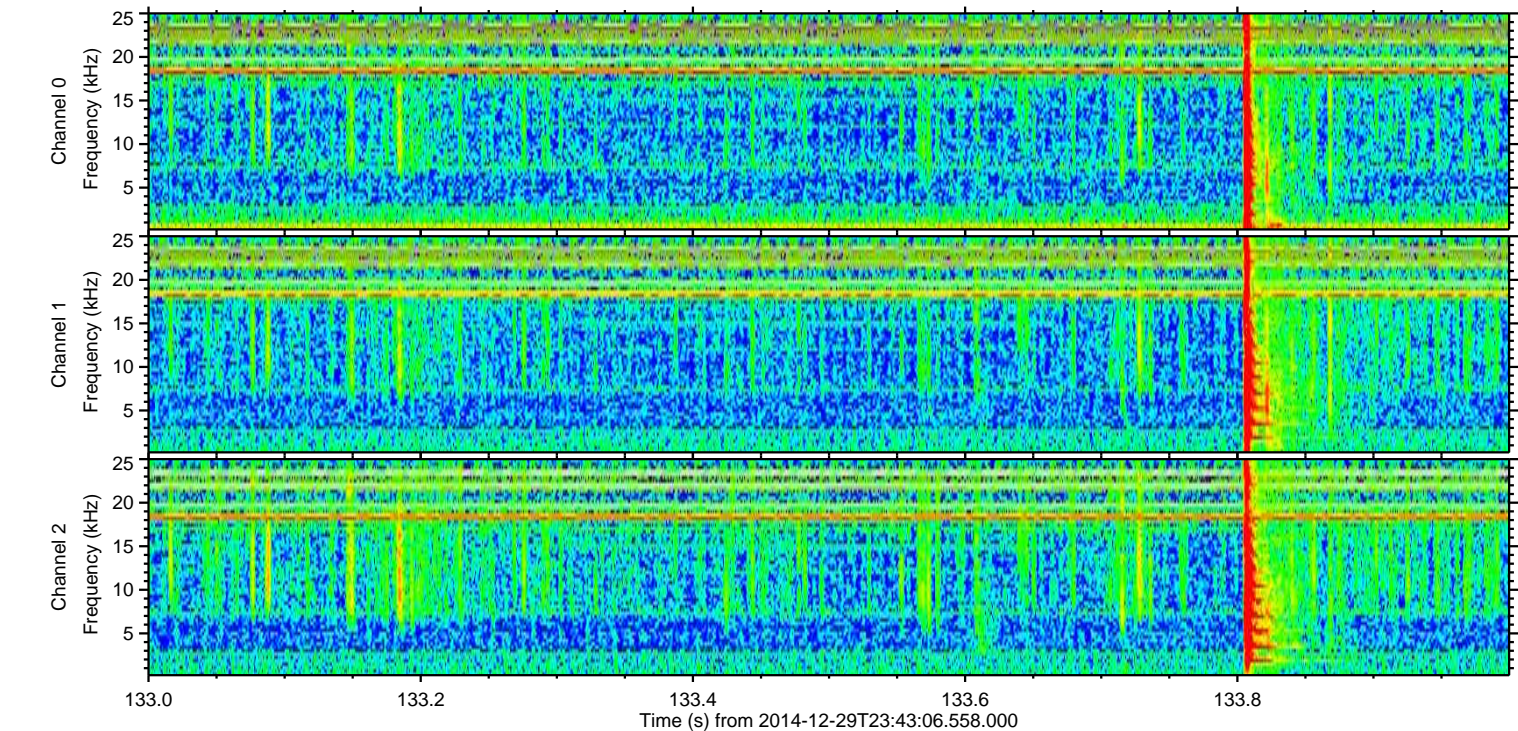
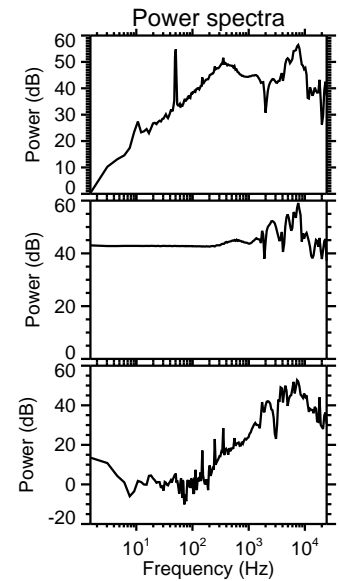
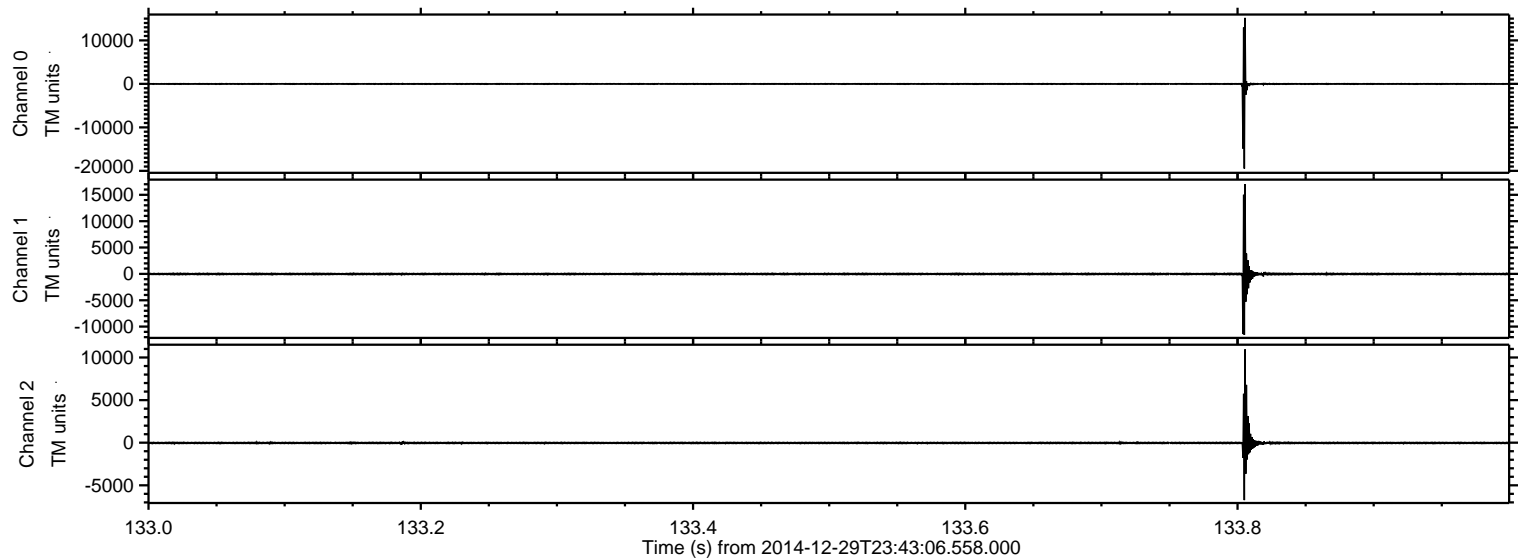

ELMAVAN 3D WAVEFORMS (Measured data sampled at 50 kHz) 49809 packets of 144 samples from 2014-12-29T23:43:06.558.000. Part 137/144

Processed Fri Jan 2 14:16:16 2015 by ELM ver.2012-10-06 from 001__elm20141229_234305__dat00.bin

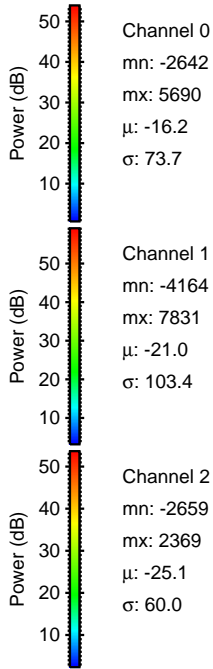
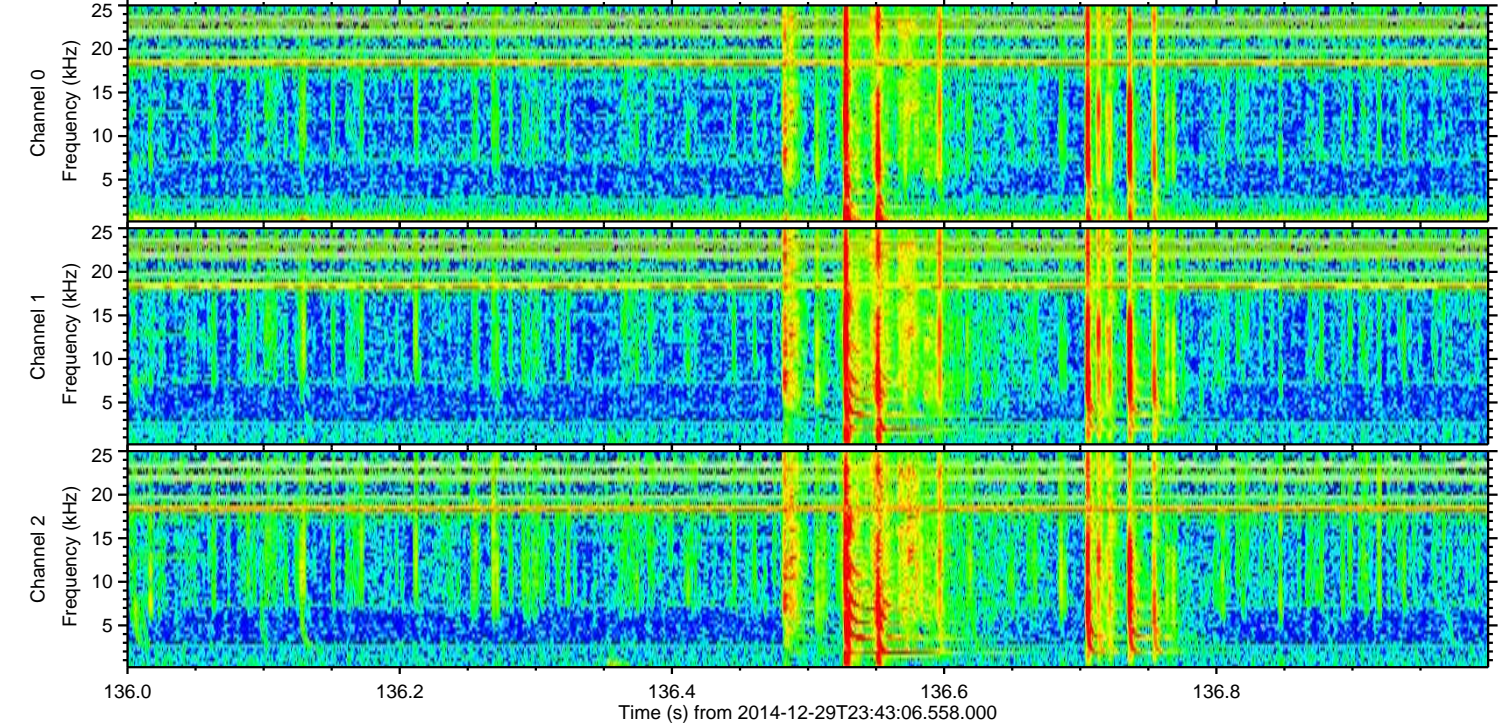
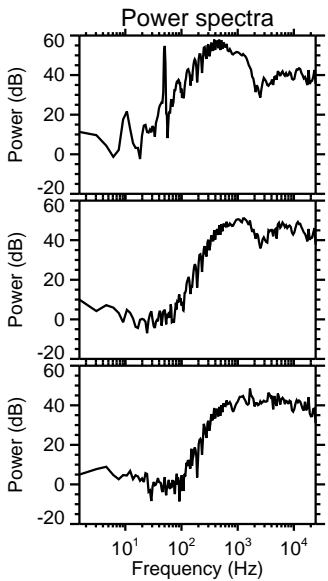
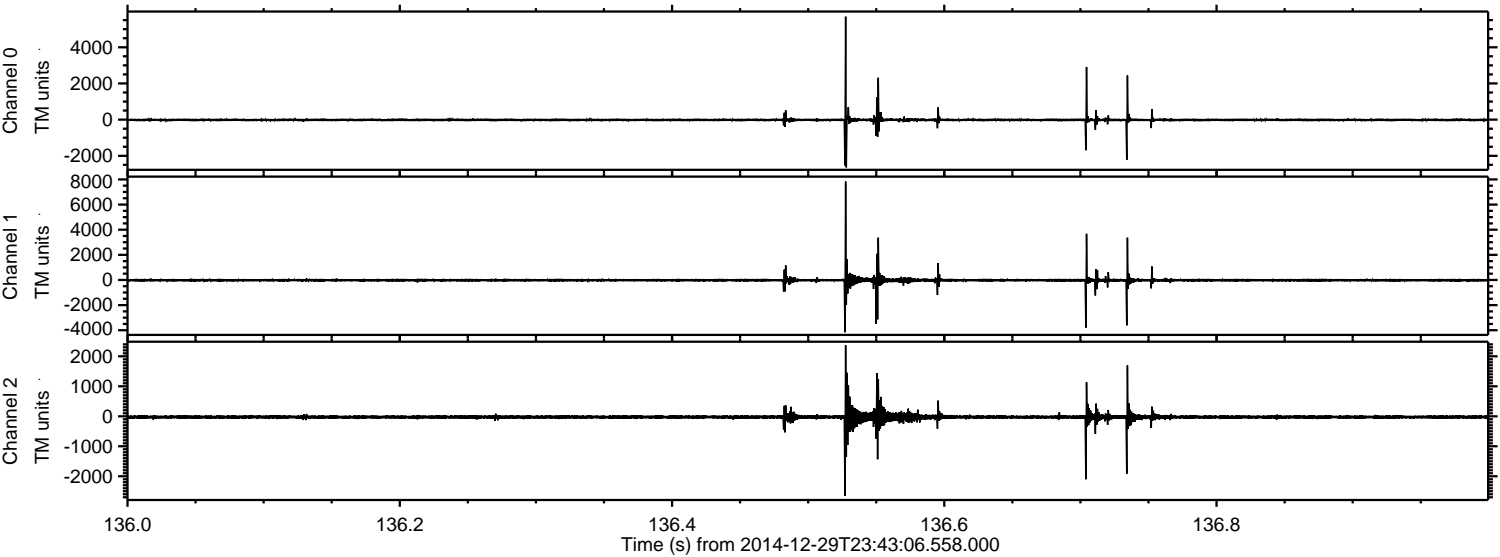

Processed Fri Jan 2 14:16:17 2015 by ELM ver.2012-10-06 from 001__elm20141229_234305__dat00.bin

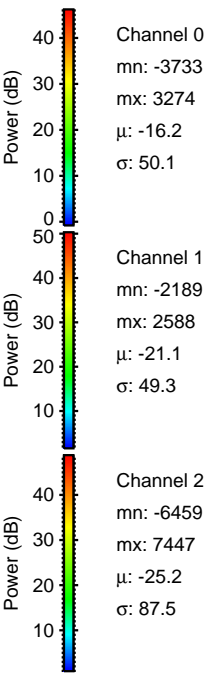
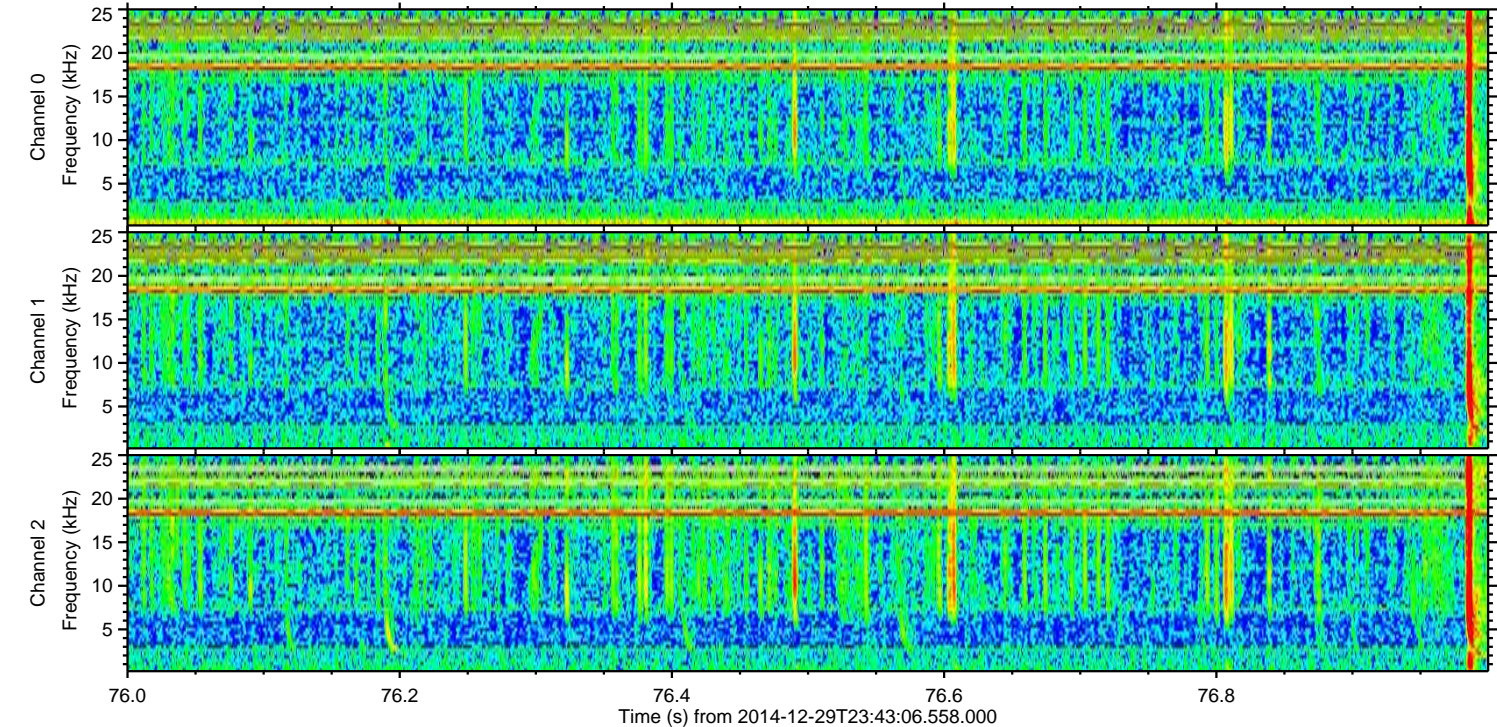
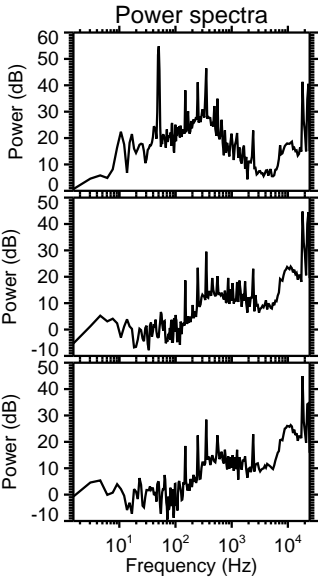
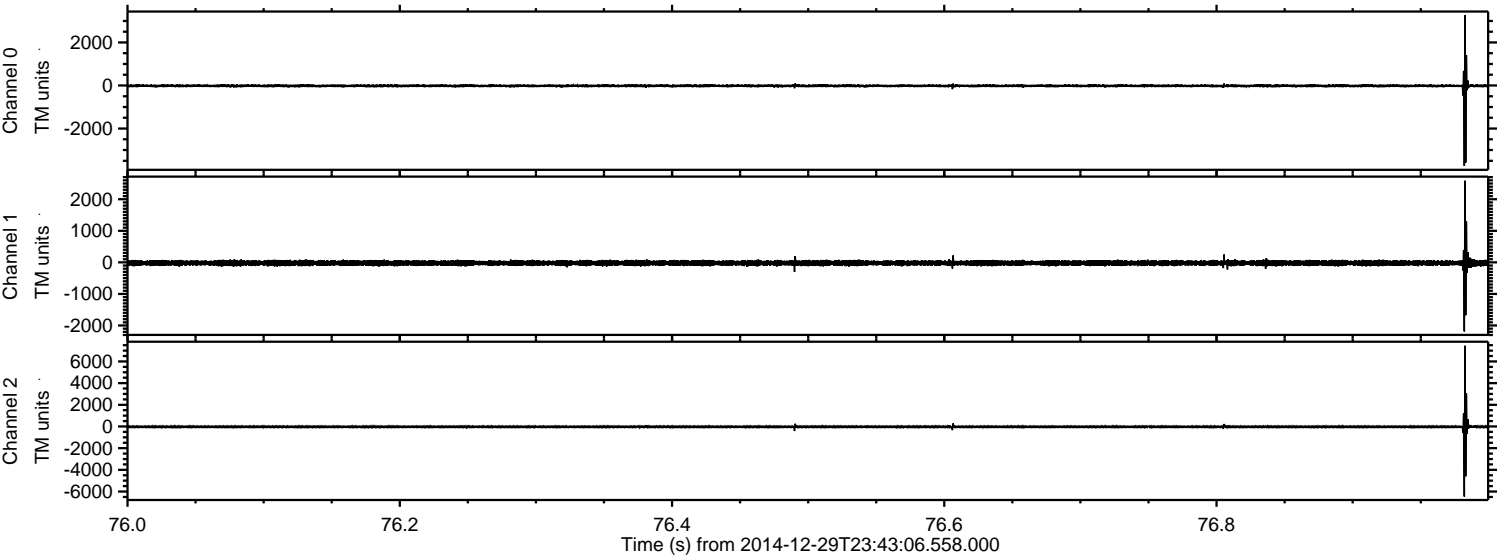

Processed Fri Jan 2 14:16:18 2015 by ELM ver.2012-10-06 from 001__elm20141229_234305__dat00.bin

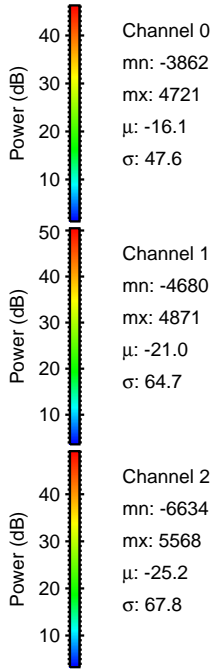
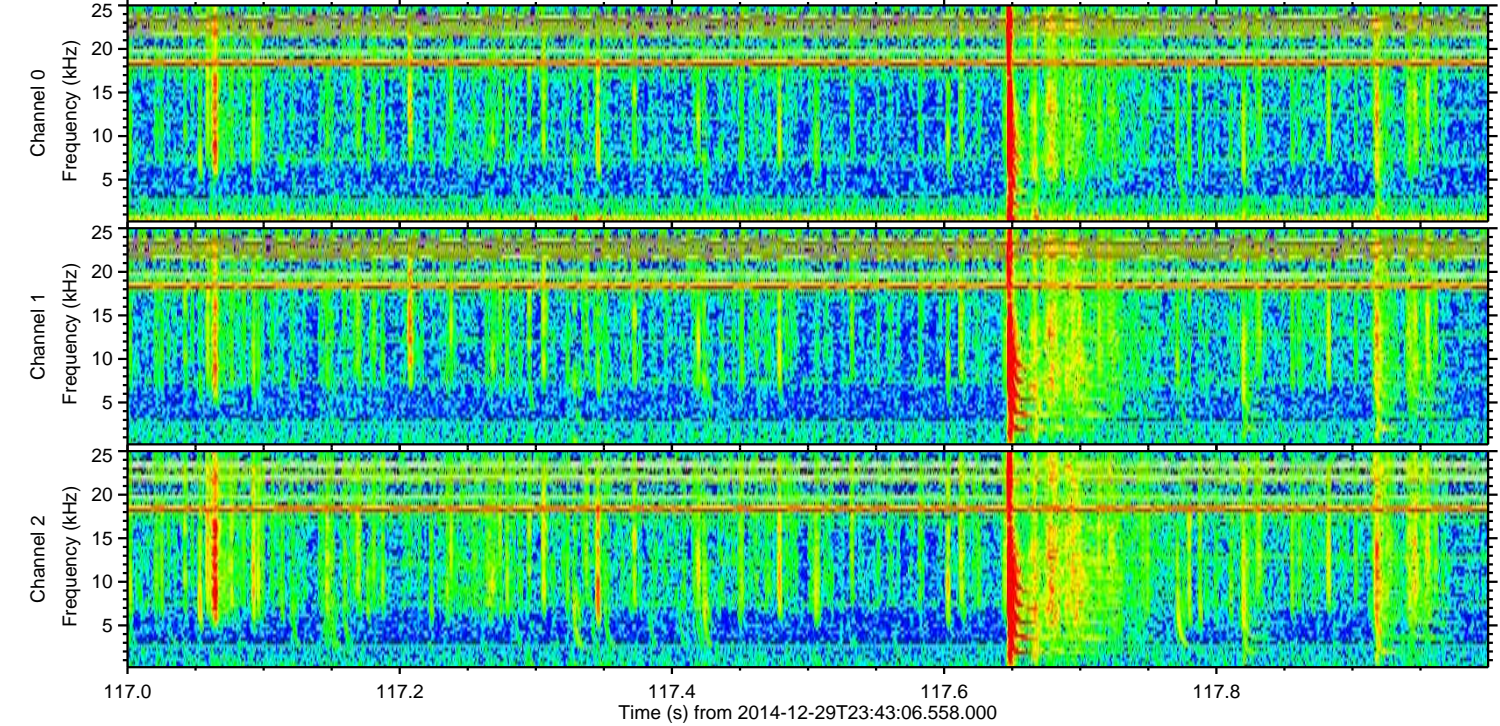
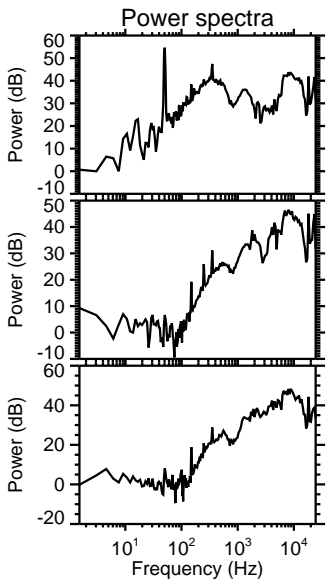
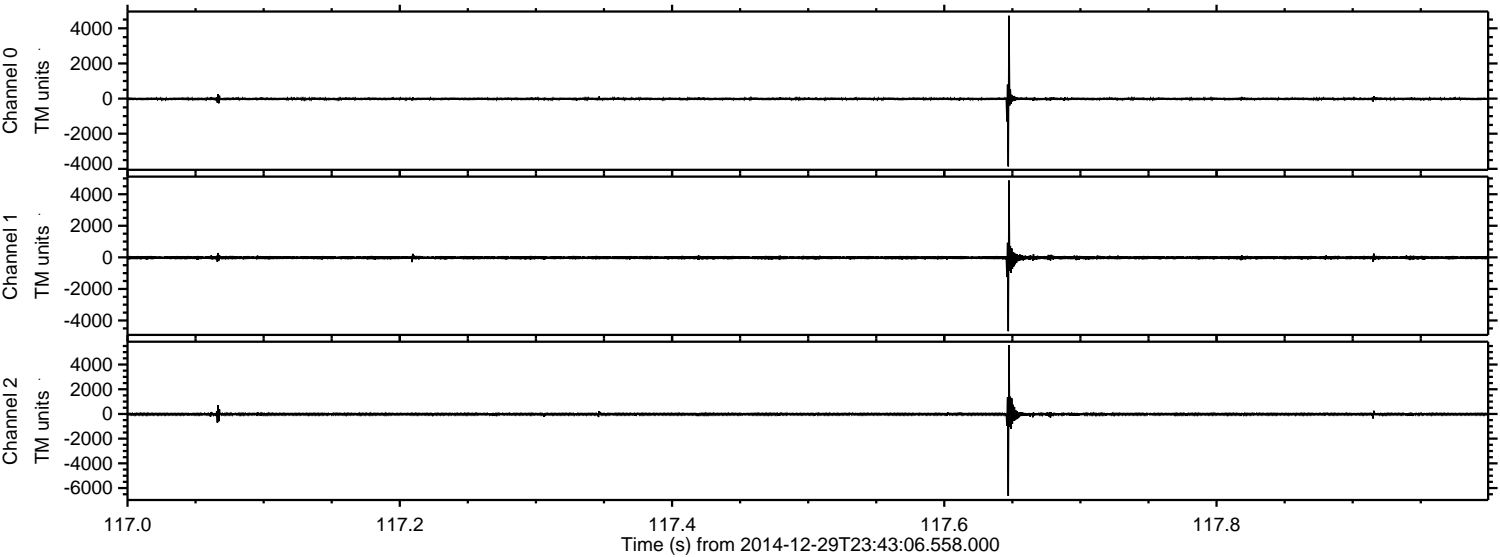

Channel 0
mn: -3862
mx: 4721
 μ : -16.1
 σ : 47.6

Channel 1
mn: -4680
mx: 4871
 μ : -21.0
 σ : 64.7

Channel 2
mn: -6634
mx: 5568
 μ : -25.2
 σ : 67.8

Processed Fri Jan 2 14:16:19 2015 by ELM ver.2012-10-06 from 001__elm20141229_234305__dat00.bin

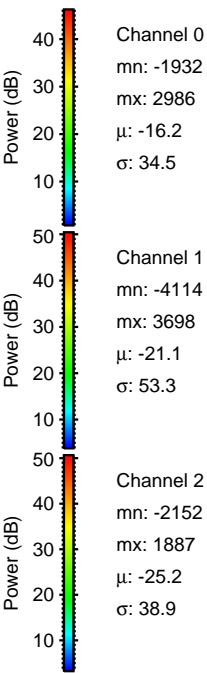
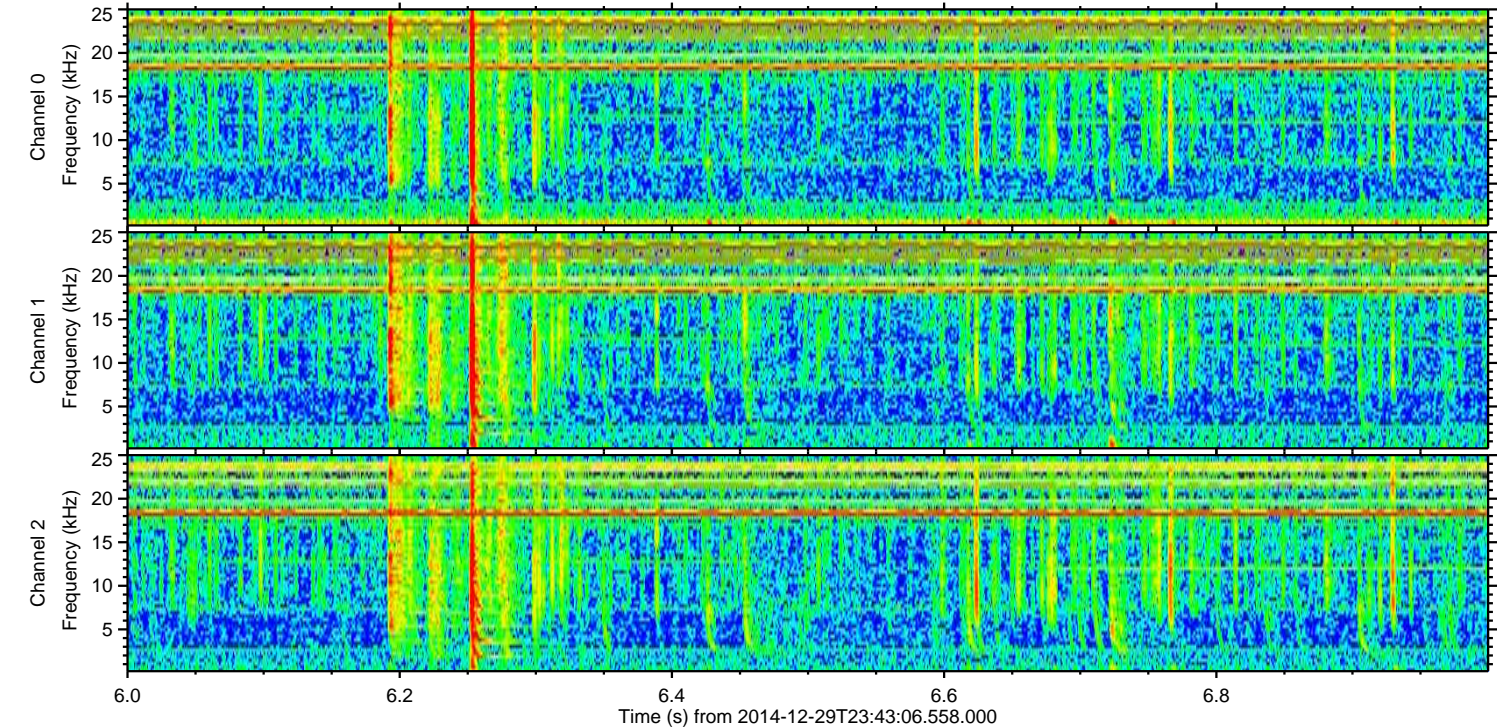
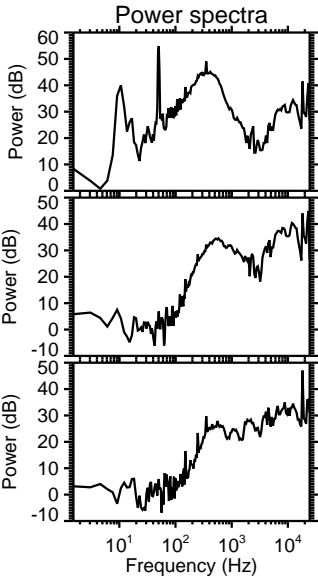
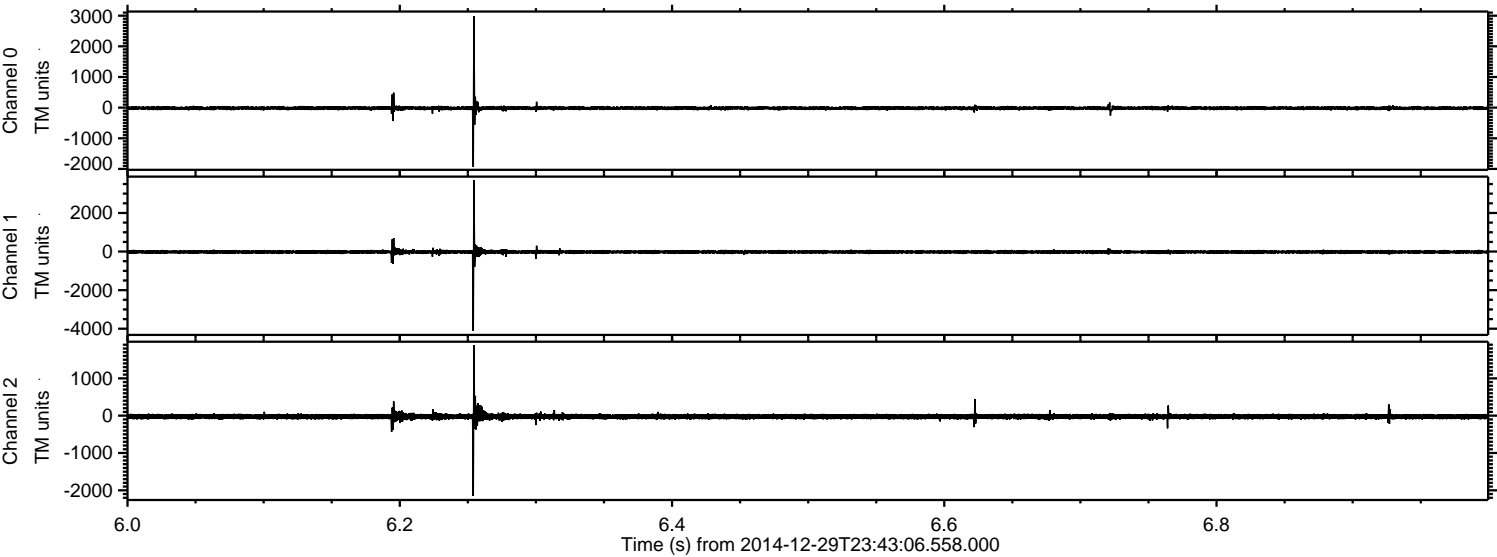

ELMAVAN 3D WAVEFORMS (Measured data sampled at 50 kHz) 49809 packets of 144 samples from 2014-12-29T23:43:06.558.000. Part 126/144

Processed Fri Jan 2 14:16:20 2015 by ELM ver.2012-10-06 from 001__elm20141229_234305__dat00.bin

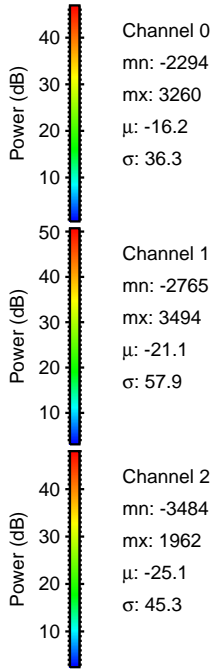
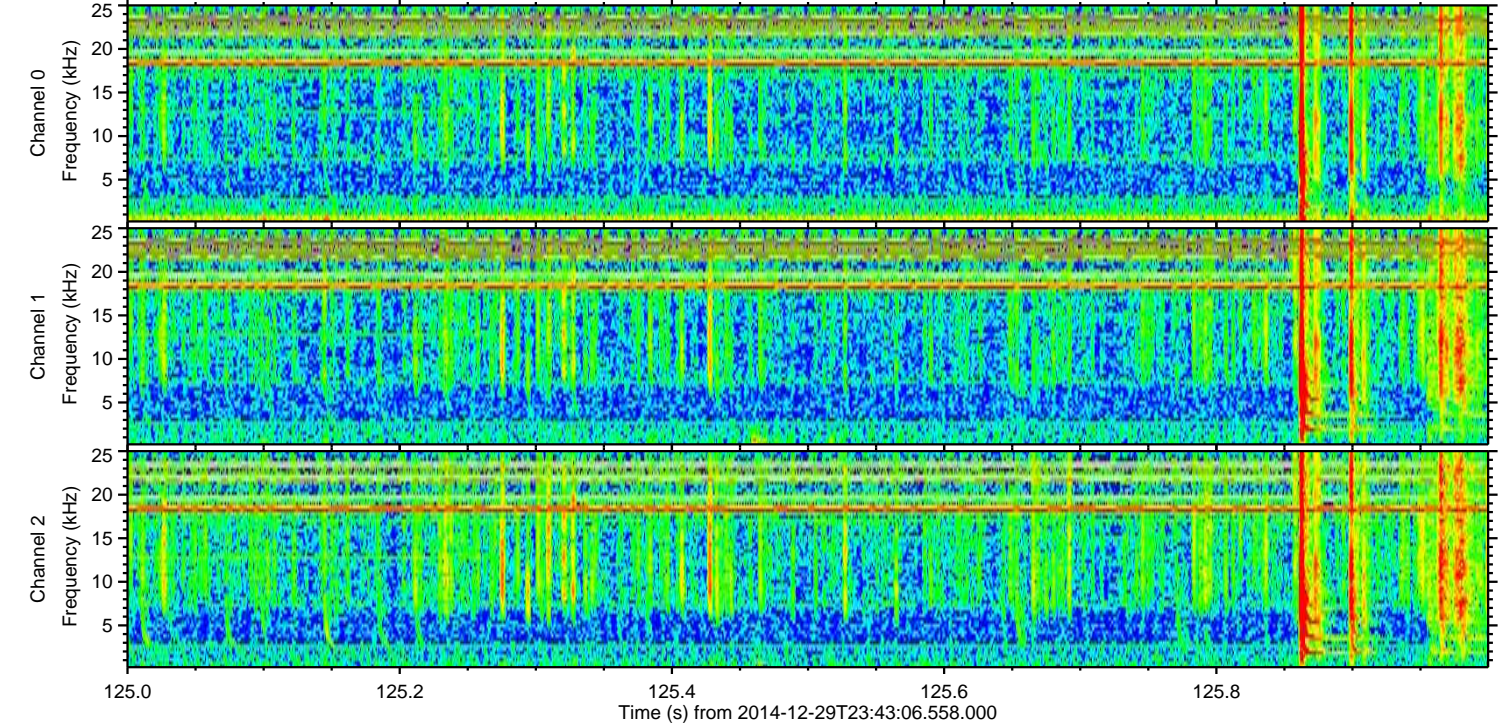
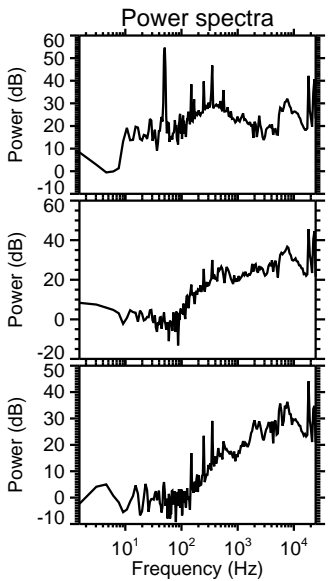
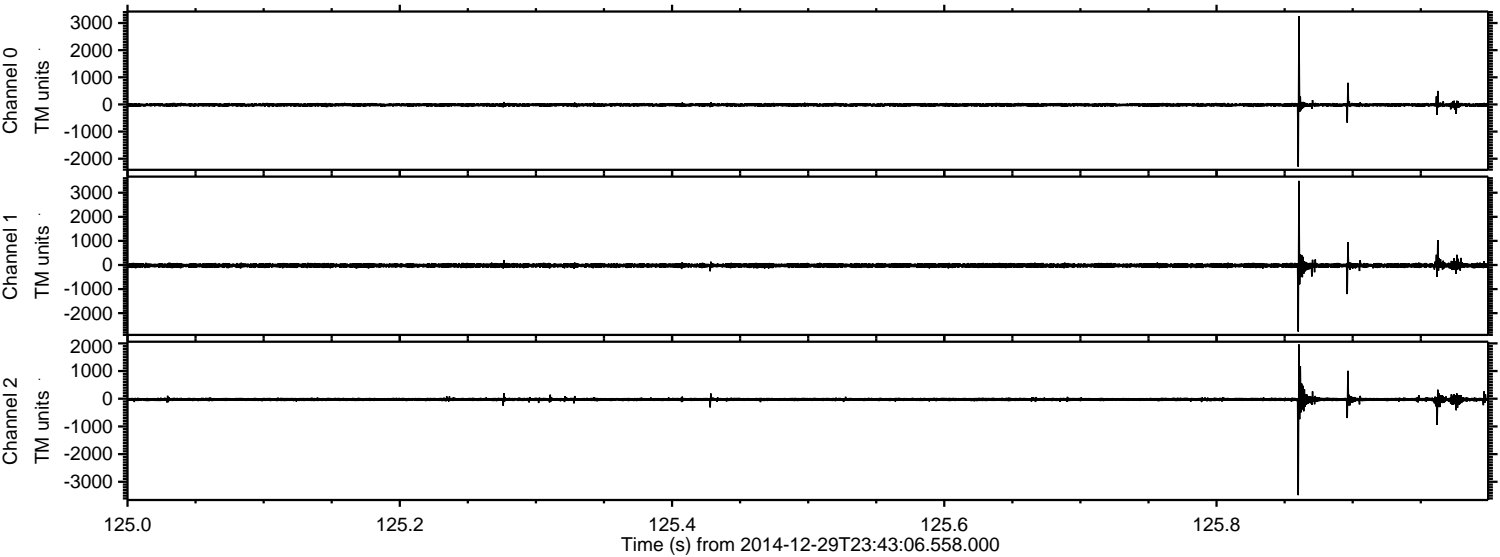

Channel 0
mn: -2294
mx: 3260
 μ : -16.2
 σ : 36.3

Channel 1
mn: -2765
mx: 3494
 μ : -21.1
 σ : 57.9

Channel 2
mn: -3484
mx: 1962
 μ : -25.1
 σ : 45.3

Processed Fri Jan 2 14:16:21 2015 by ELM ver.2012-10-06 from 001__elm20141229_234305__dat00.bin

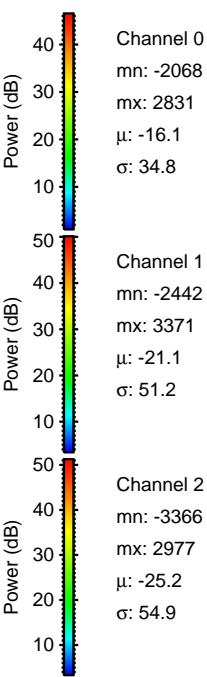
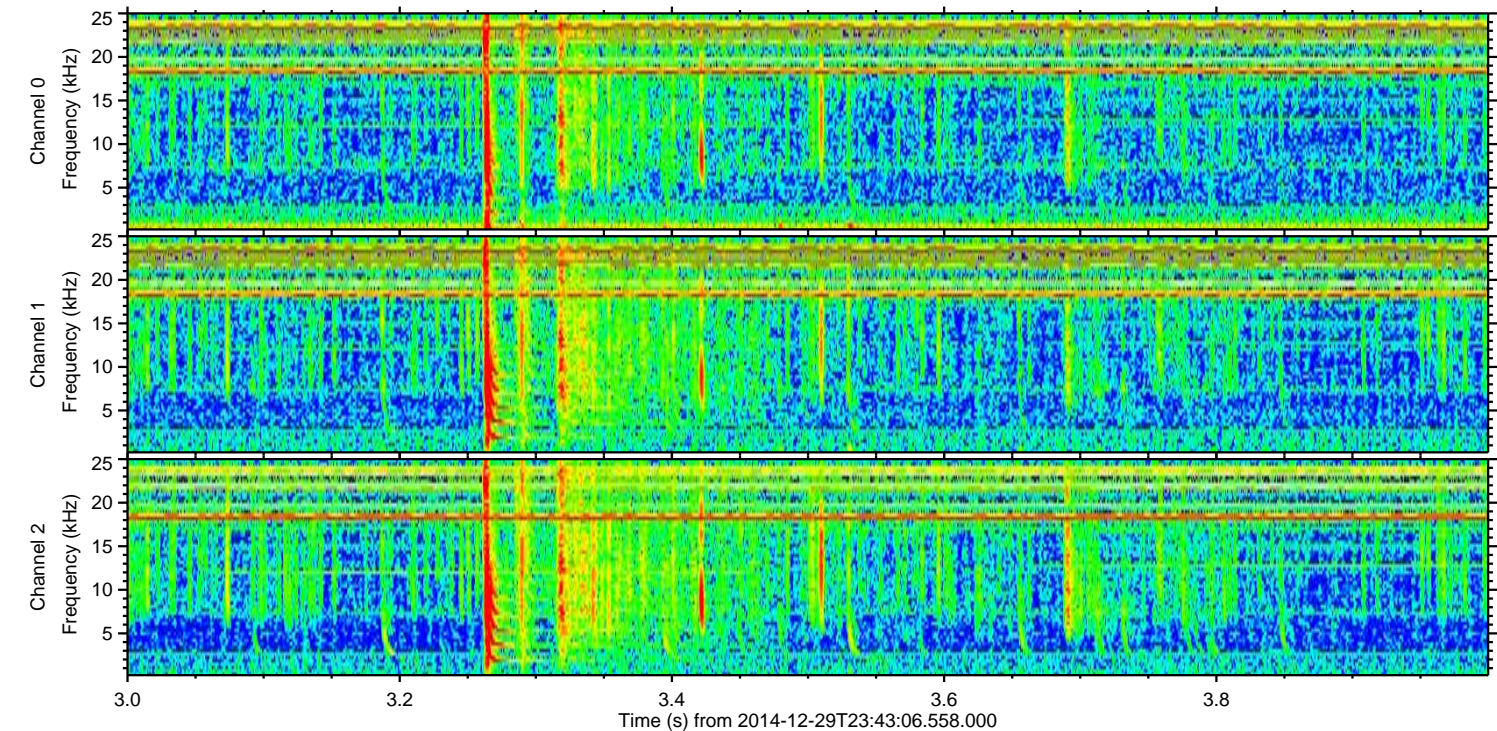
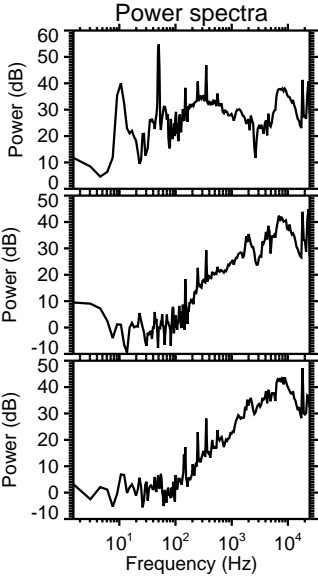
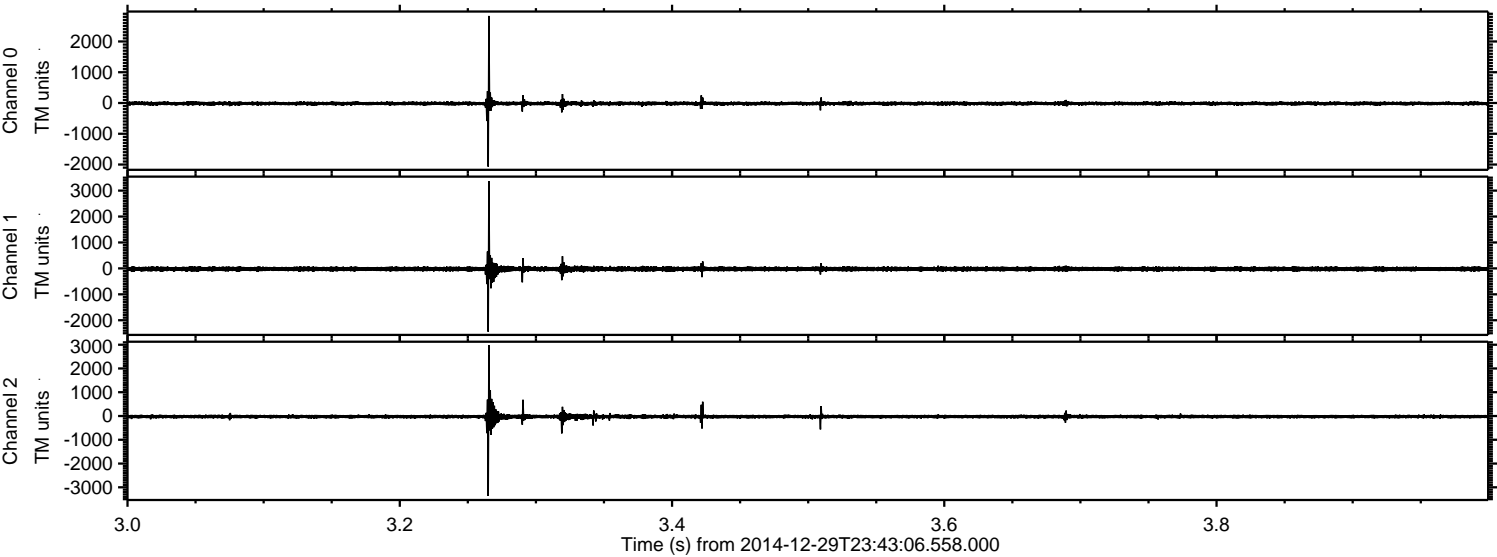

Processed Fri Jan 2 14:16:22 2015 by ELM ver.2012-10-06 from 001__elm20141229_234305__dat00.bin

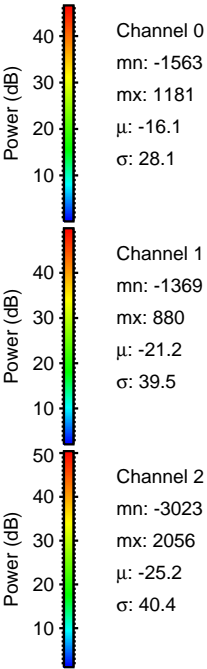
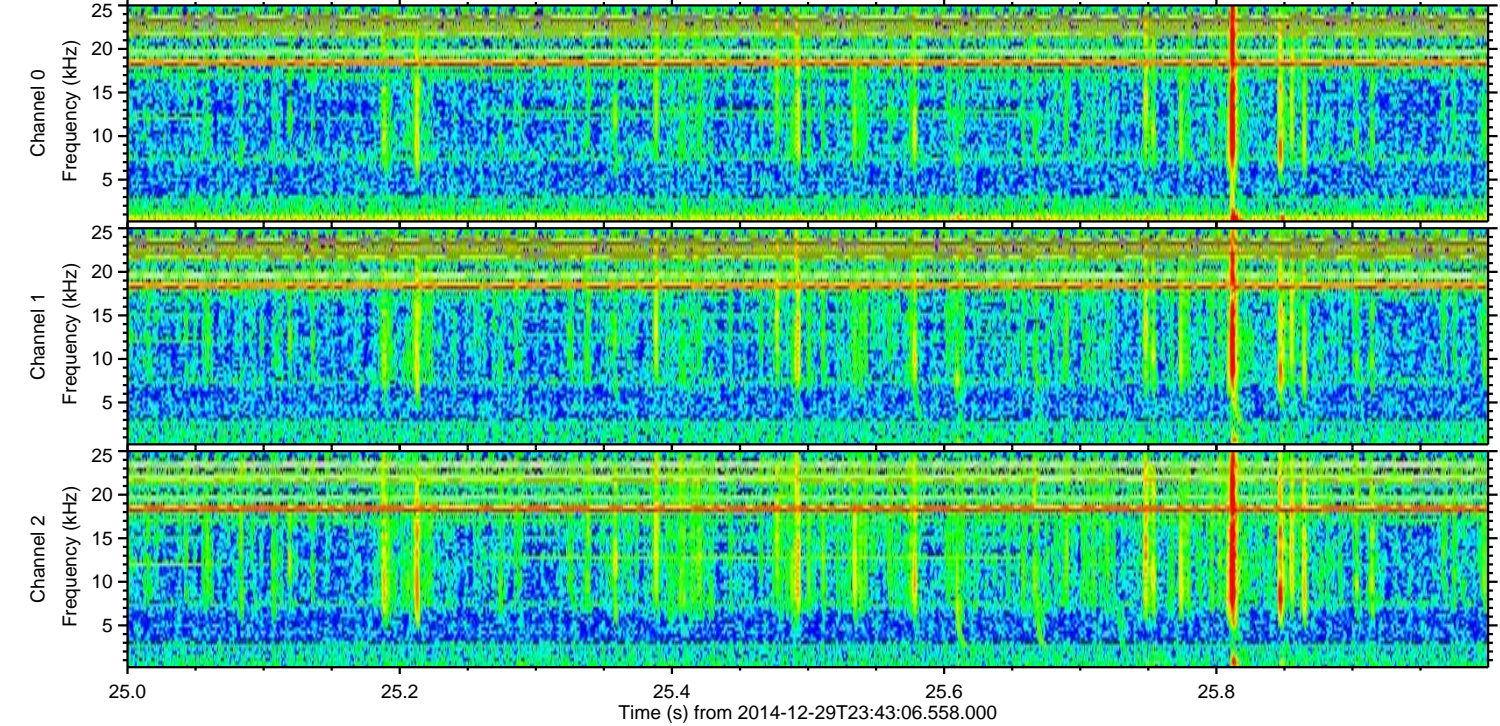
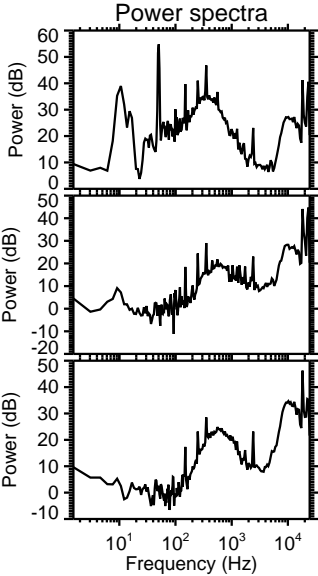
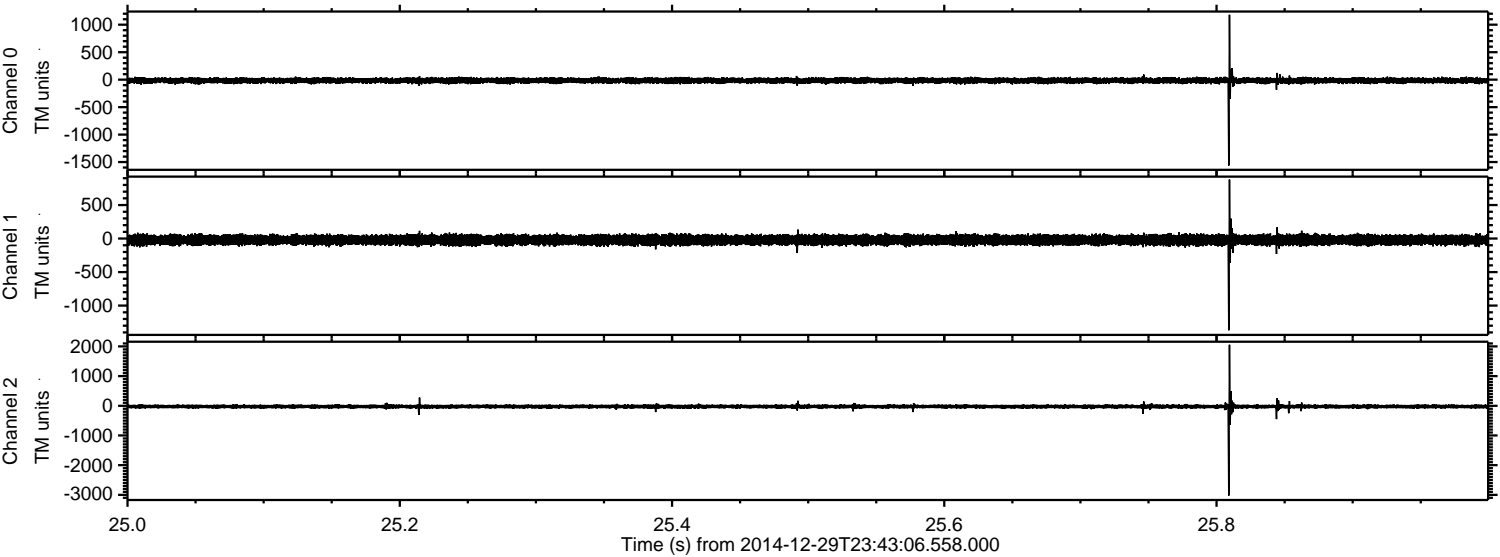

Processed Fri Jan 2 14:16:23 2015 by ELM ver.2012-10-06 from 001__elm20141229_234305__dat00.bin

