

# ELMAVAN 3D WAVEFORMS (Measured data sampled at 50 kHz) 49808 packets of 144 samples from 2014-12-29T23:28:06.092.000.

Processed Fri Jan 2 14:12:38 2015 by ELM ver.2012-10-06 from 001\_\_elm20141229\_232805\_\_dat00.bin

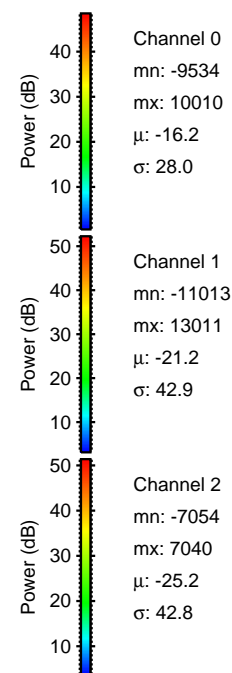

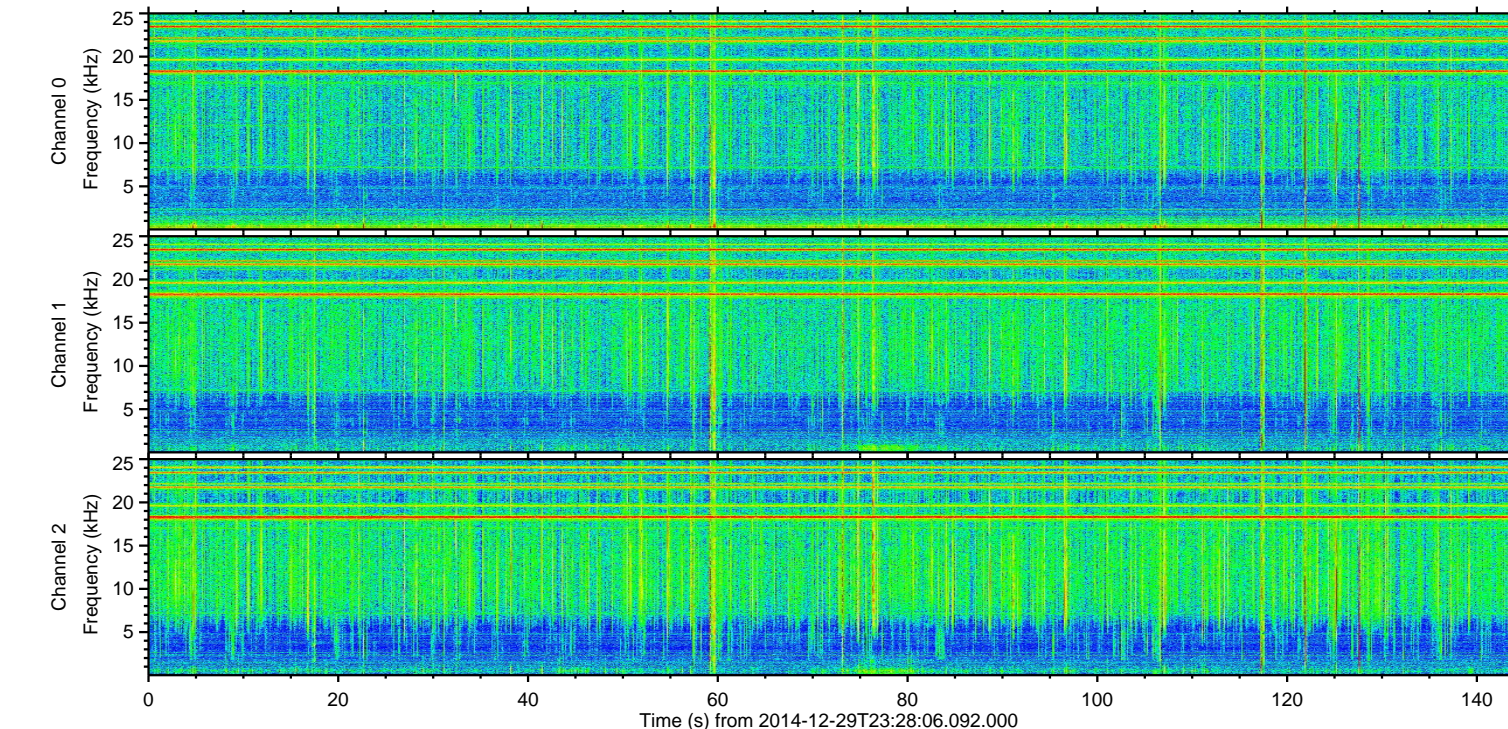
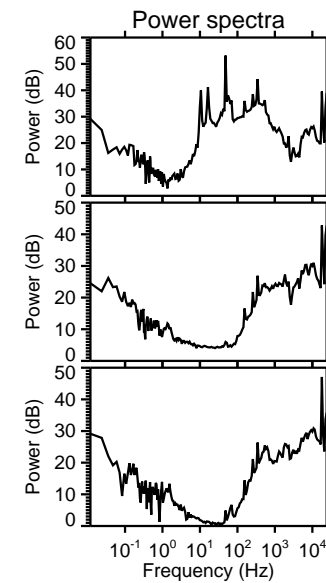
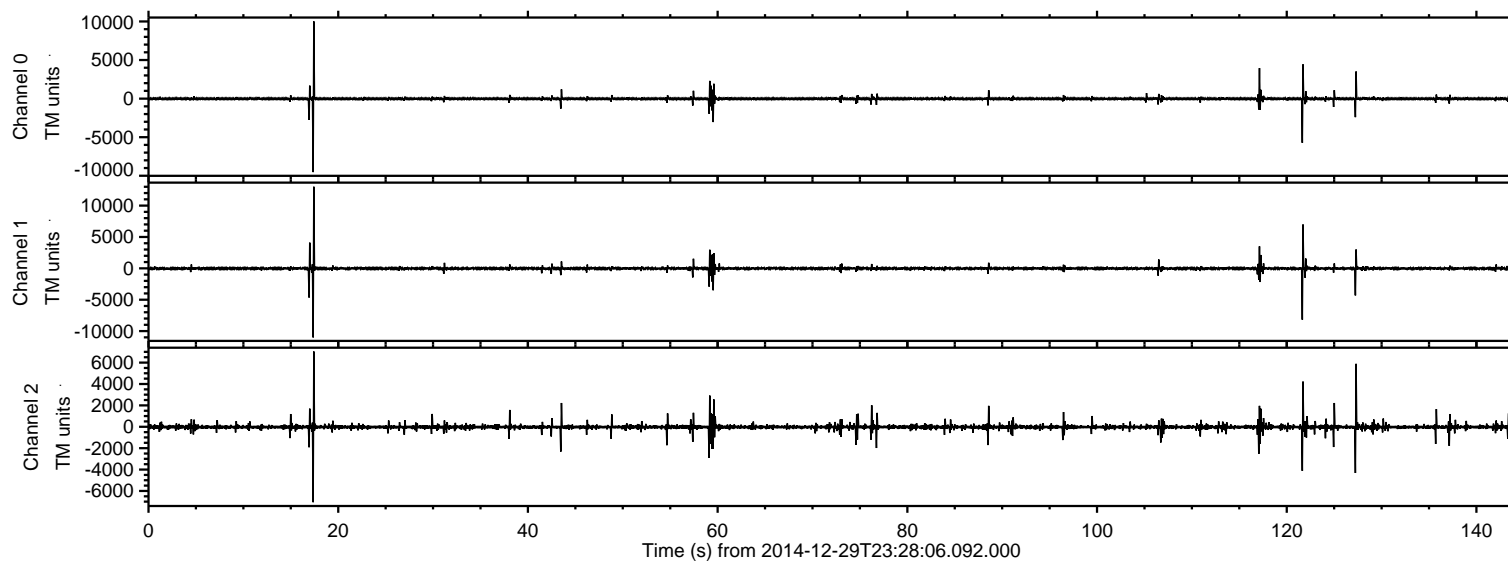

Processed Fri Jan 2 14:12:51 2015 by ELM ver.2012-10-06 from 001\_\_elm20141229\_232805\_\_dat00.bin

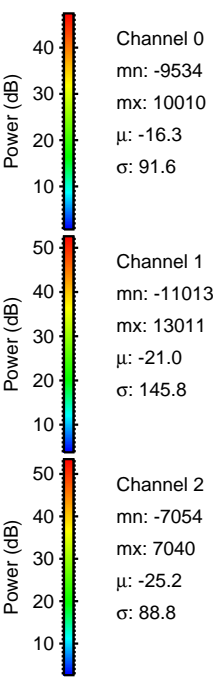
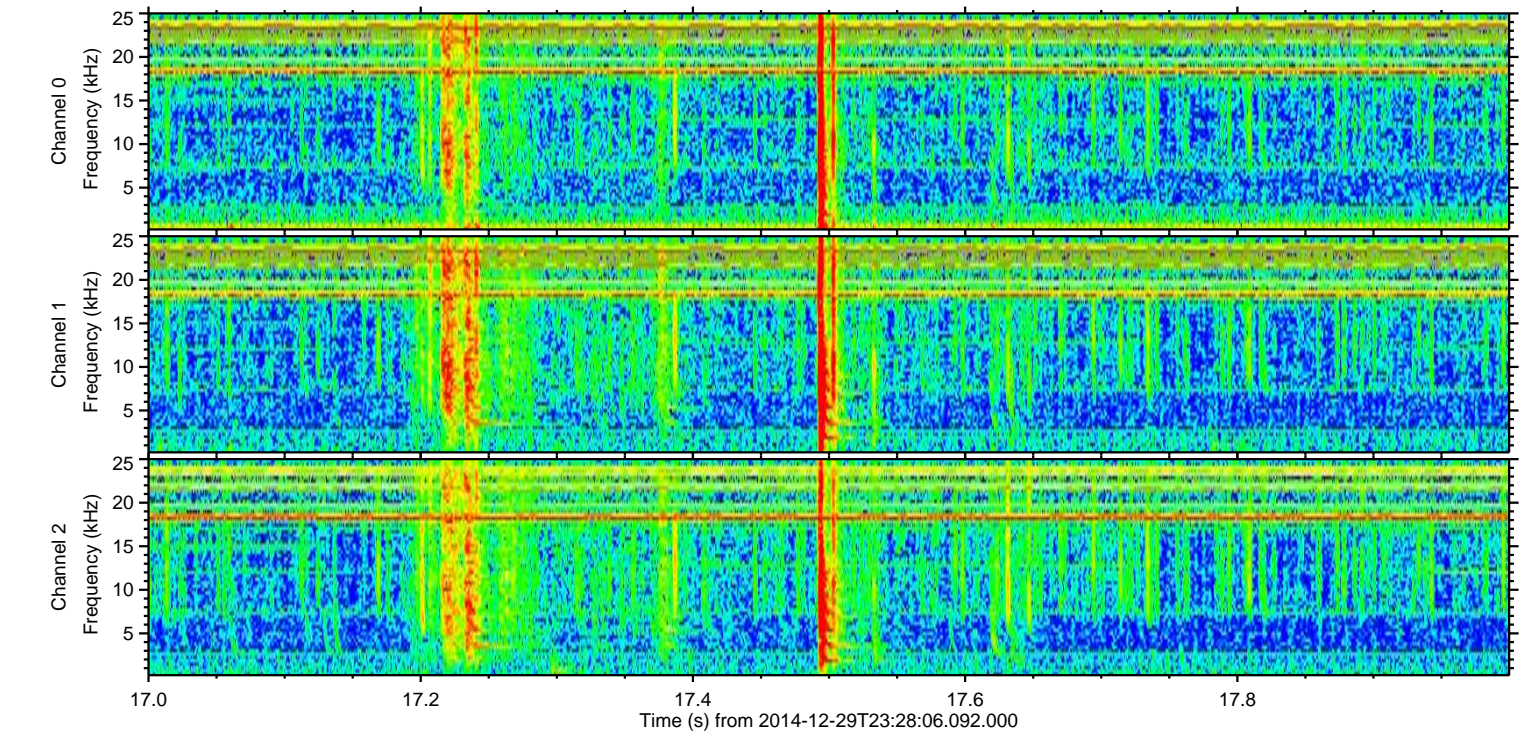
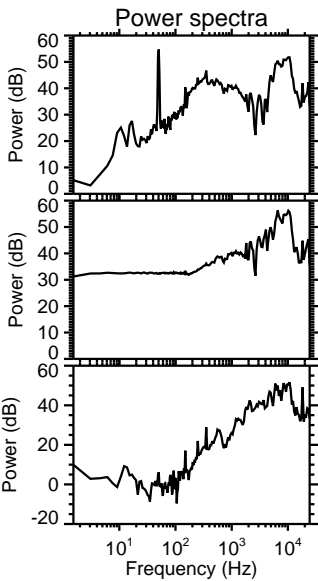
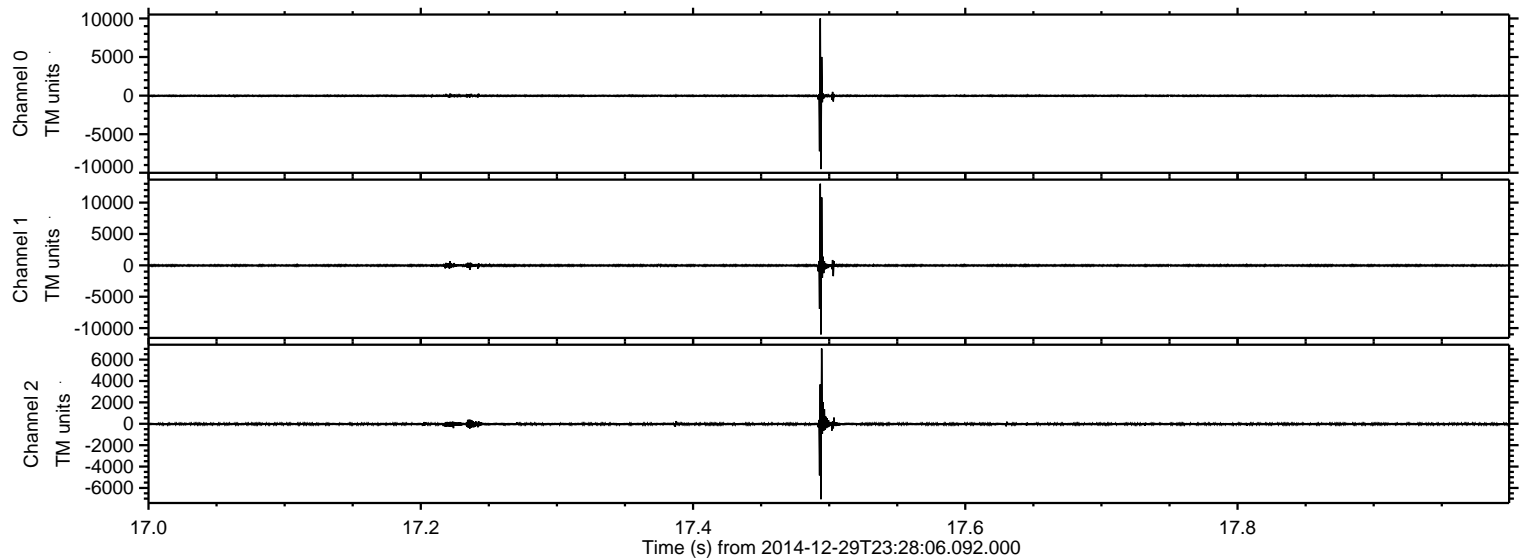



ELMAVAN 3D WAVEFORMS (Measured data sampled at 50 kHz) 49808 packets of 144 samples from 2014-12-29T23:28:06.092.000. Part 122/144

Processed Fri Jan 2 14:12:52 2015 by ELM ver.2012-10-06 from 001\_\_elm20141229\_232805\_\_dat00.bin

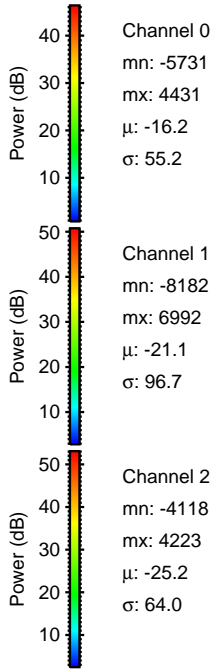
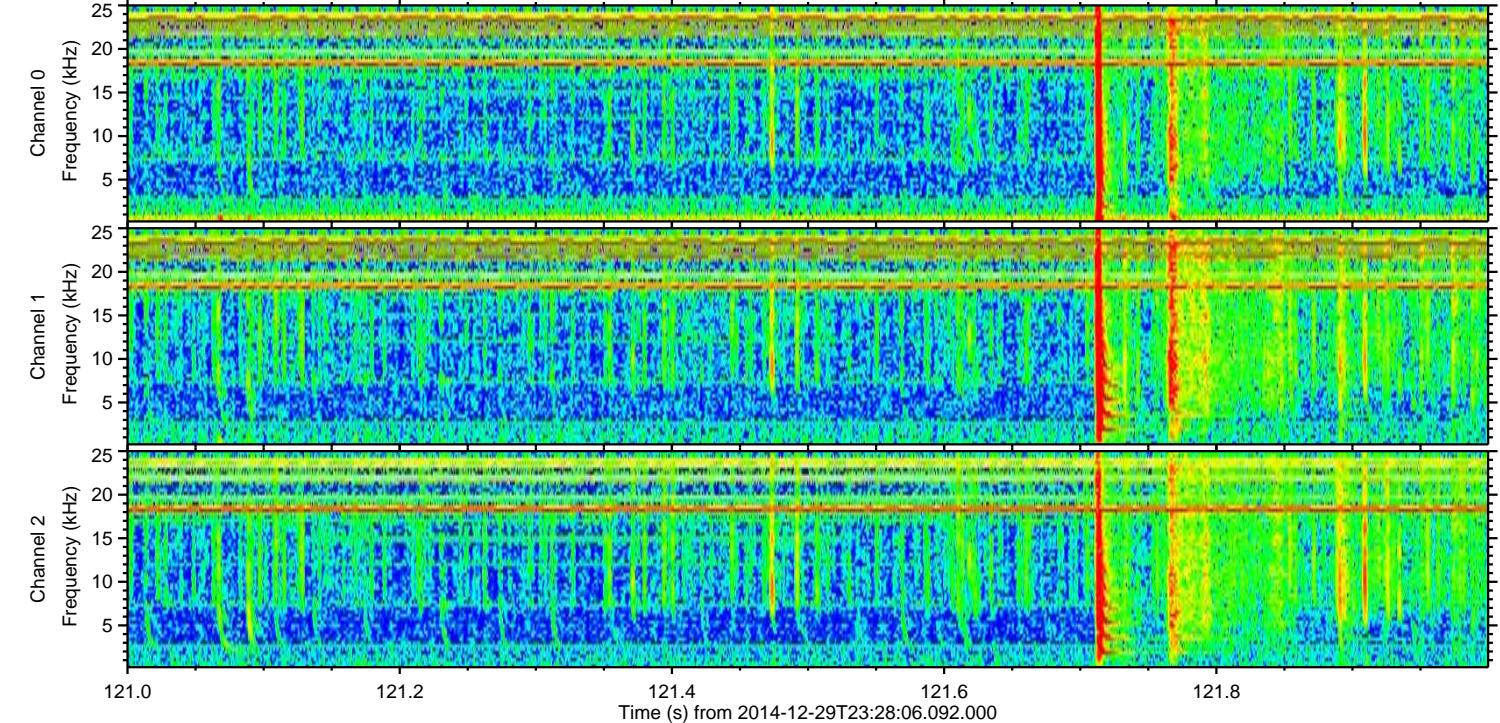
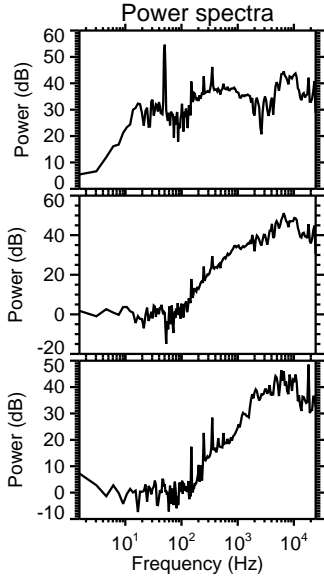
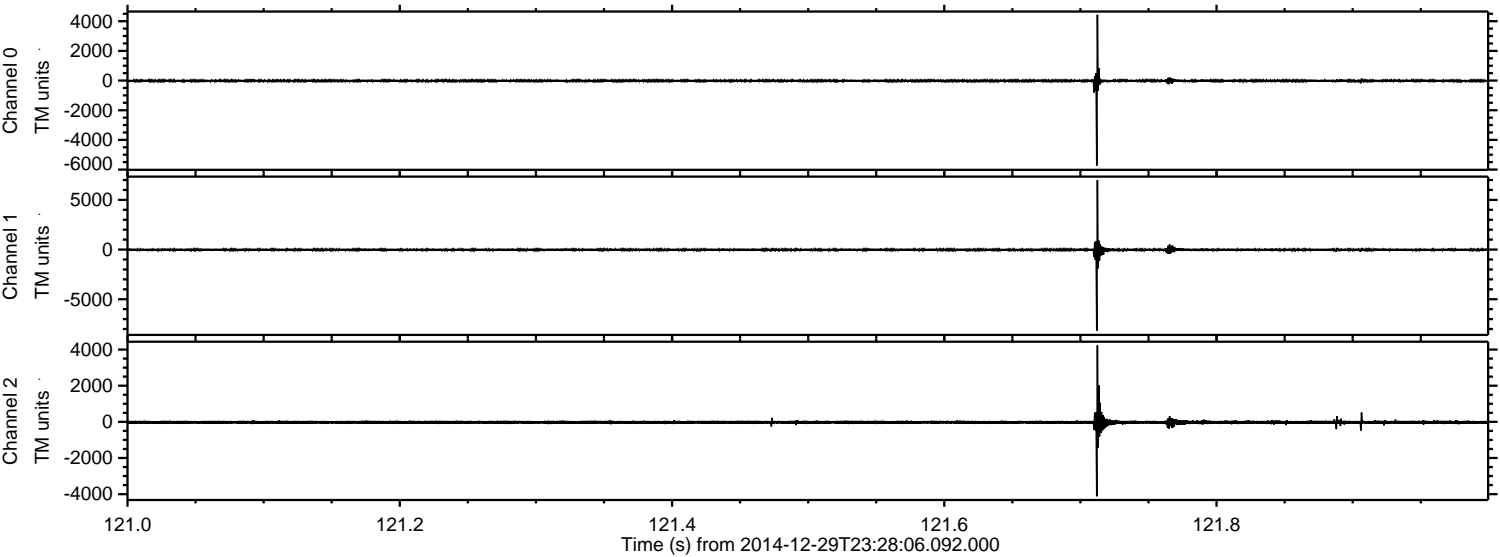



ELMAVAN 3D WAVEFORMS (Measured data sampled at 50 kHz) 49808 packets of 144 samples from 2014-12-29T23:28:06.092.000. Part 128/144

Processed Fri Jan 2 14:12:53 2015 by ELM ver.2012-10-06 from 001\_\_elm20141229\_232805\_\_dat00.bin

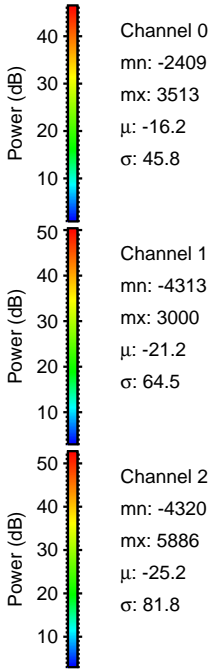
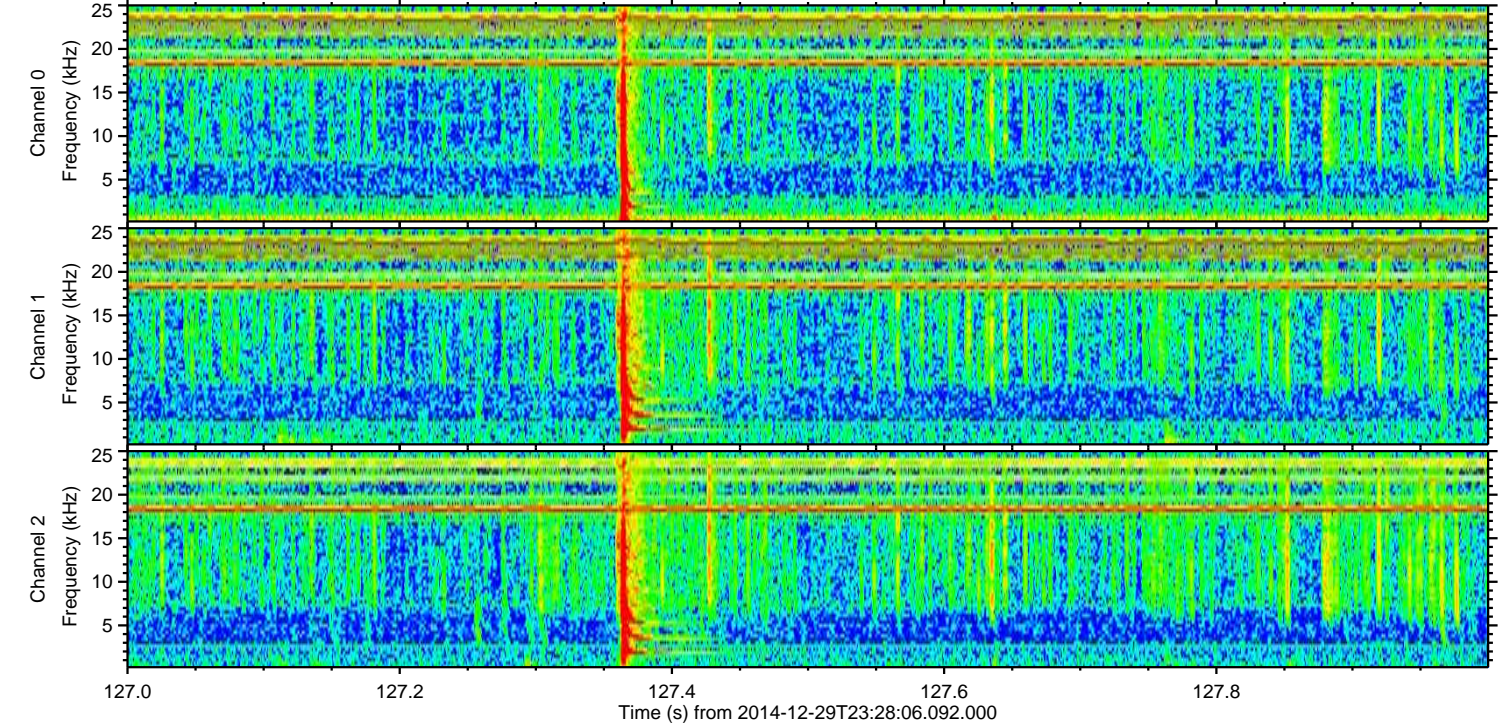
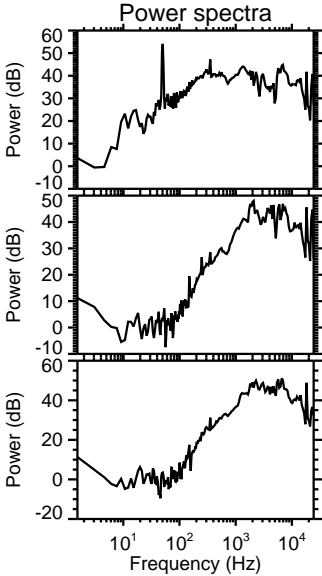
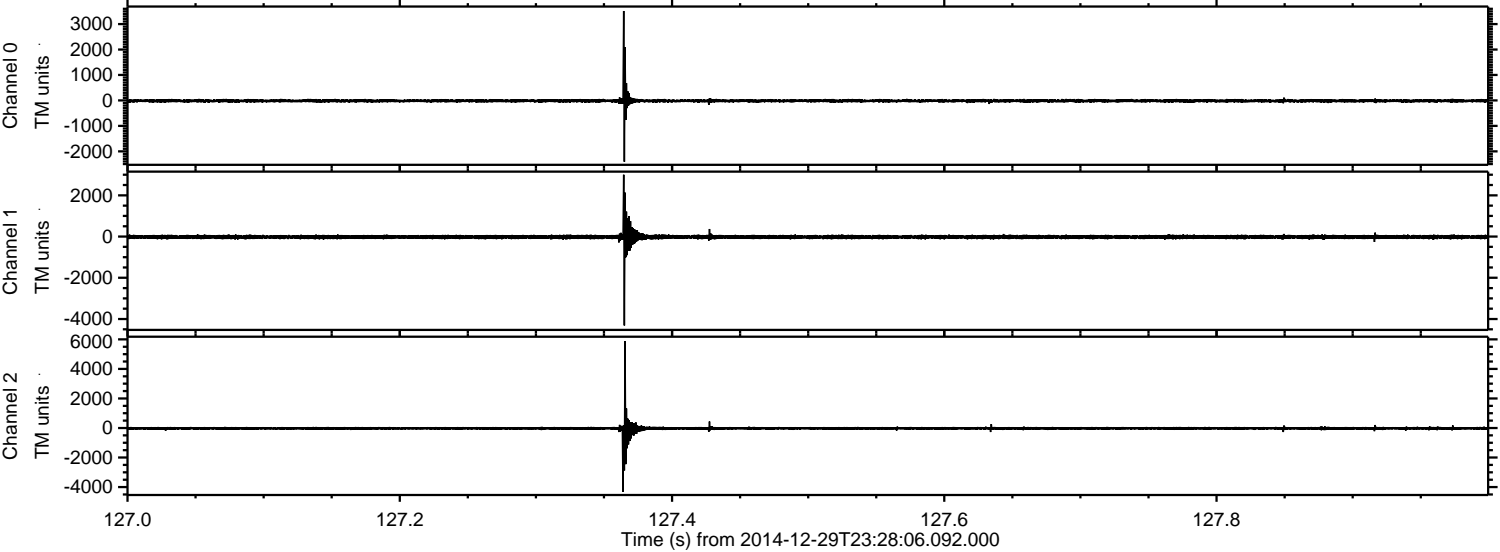



Processed Fri Jan 2 14:12:54 2015 by ELM ver.2012-10-06 from 001\_\_elm20141229\_232805\_\_dat00.bin

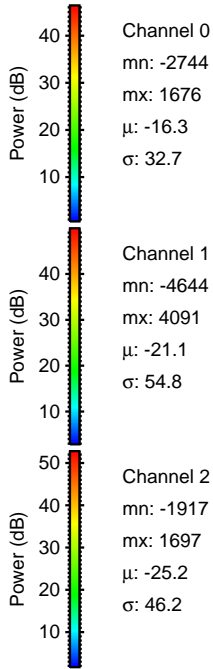
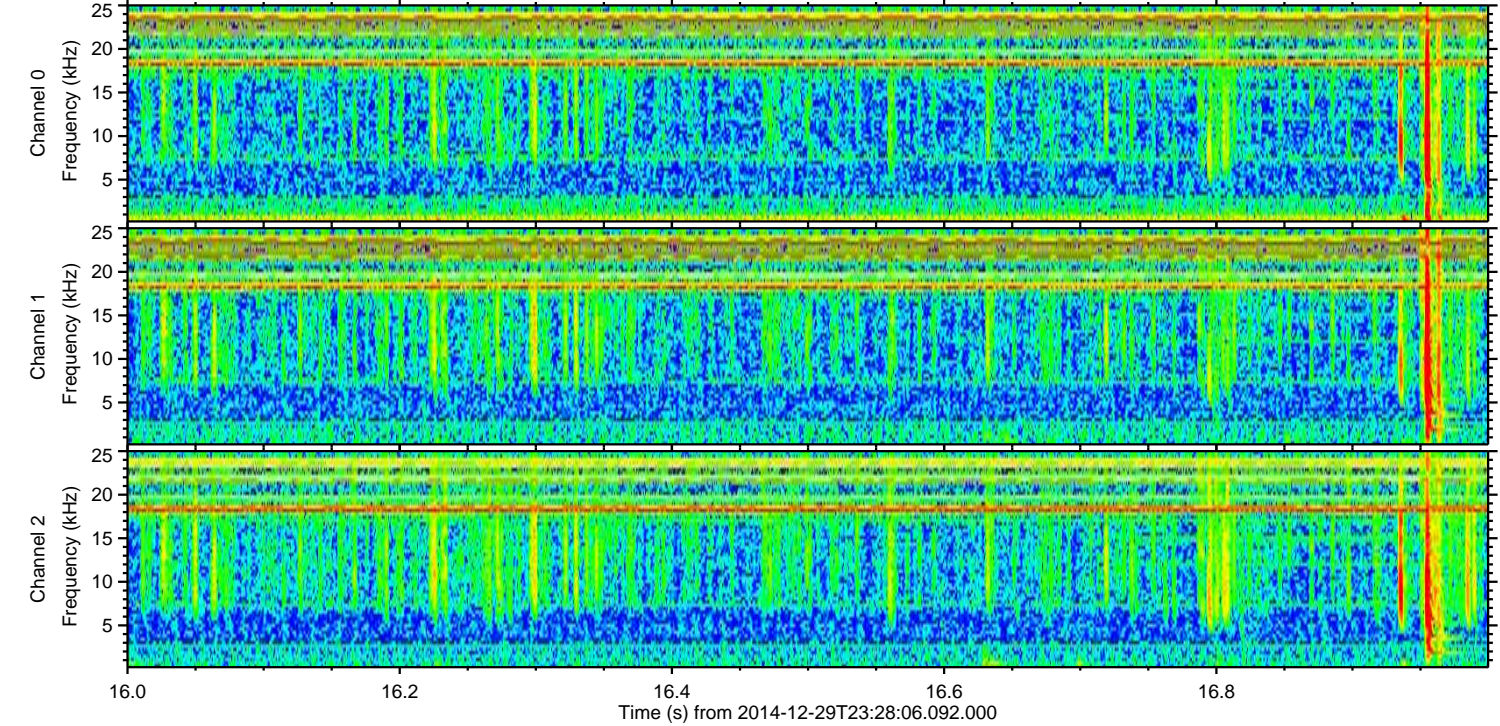
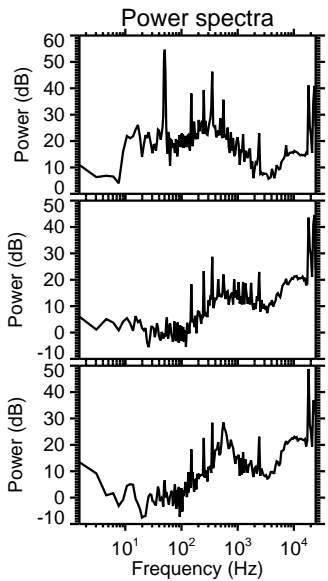
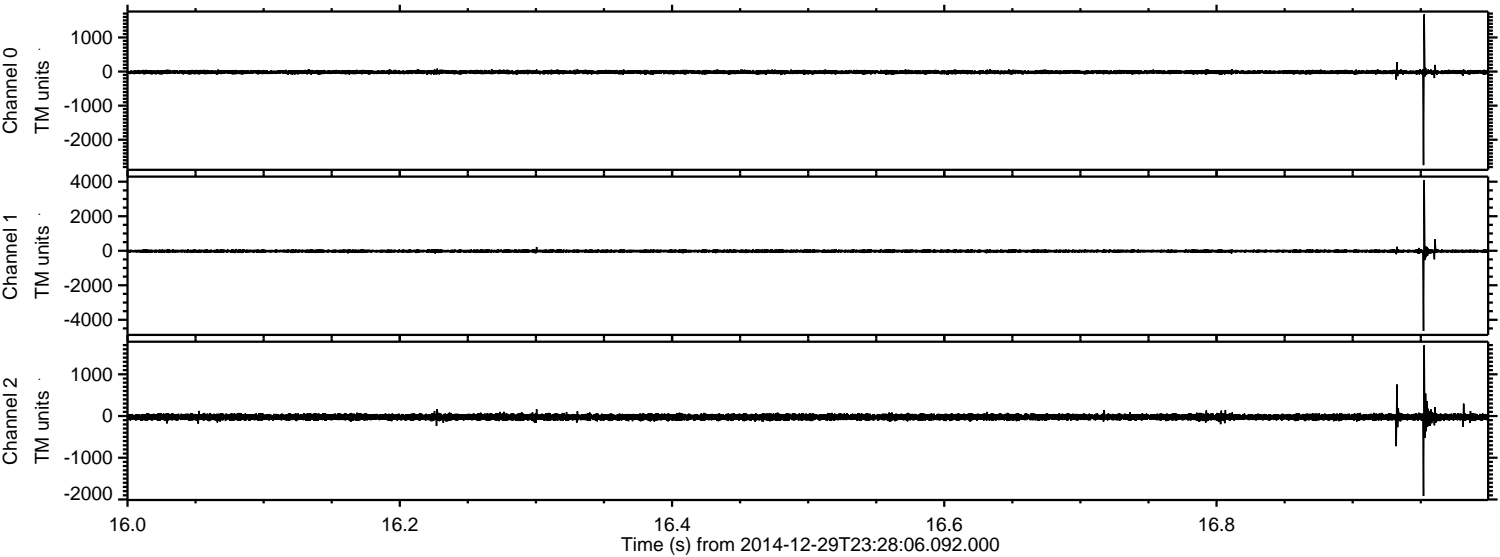

Channel 0  
mn: -2744  
mx: 1676  
 $\mu$ : -16.3  
 $\sigma$ : 32.7

Channel 1  
mn: -4644  
mx: 4091  
 $\mu$ : -21.1  
 $\sigma$ : 54.8

Channel 2  
mn: -1917  
mx: 1697  
 $\mu$ : -25.2  
 $\sigma$ : 46.2



ELMAVAN 3D WAVEFORMS (Measured data sampled at 50 kHz) 49808 packets of 144 samples from 2014-12-29T23:28:06.092.000. Part 118/144

Processed Fri Jan 2 14:12:55 2015 by ELM ver.2012-10-06 from 001\_\_elm20141229\_232805\_\_dat00.bin

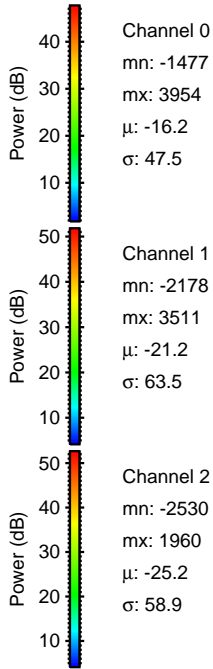
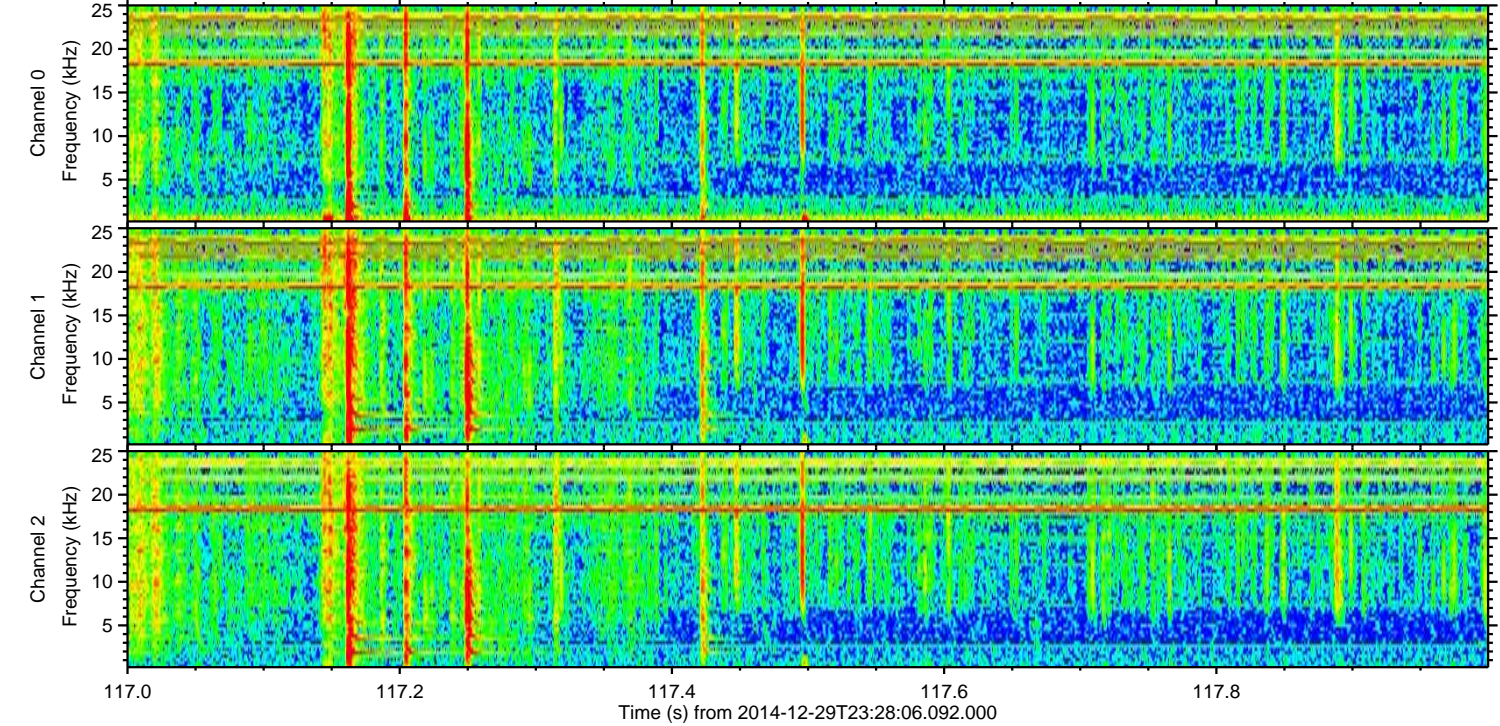
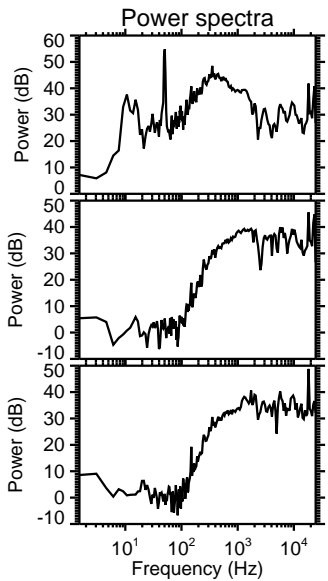
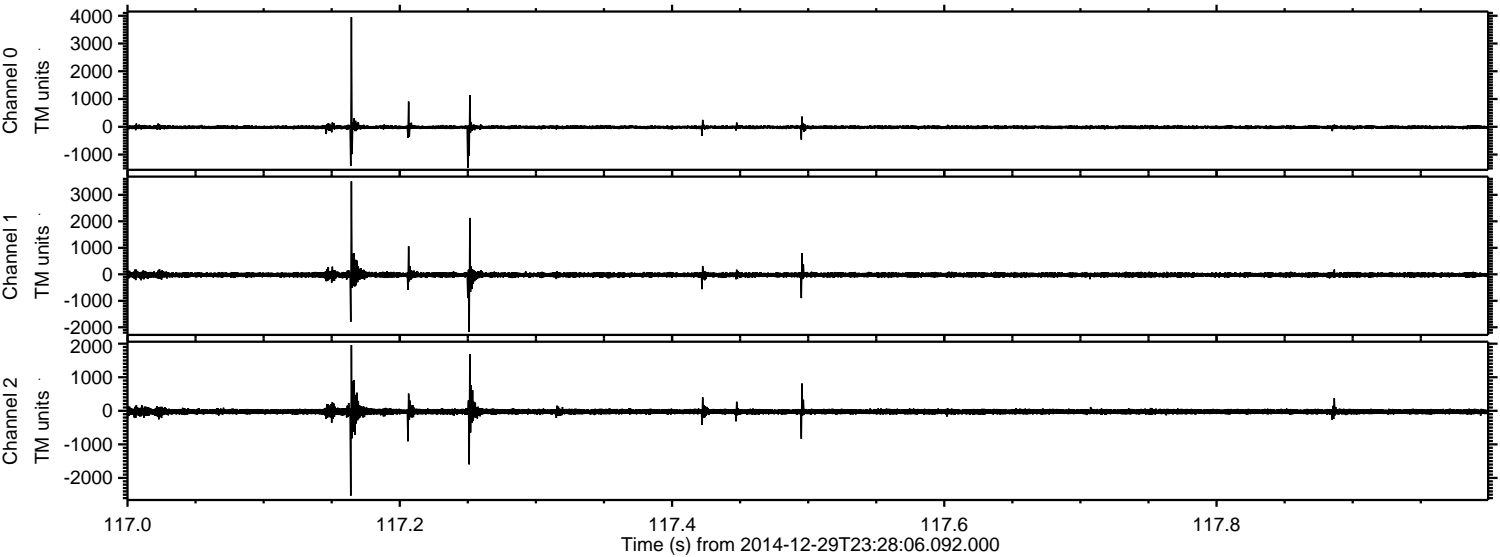

Channel 0  
mn: -1477  
mx: 3954  
 $\mu$ : -16.2  
 $\sigma$ : 47.5

Channel 1  
mn: -2178  
mx: 3511  
 $\mu$ : -21.2  
 $\sigma$ : 63.5

Channel 2  
mn: -2530  
mx: 1960  
 $\mu$ : -25.2  
 $\sigma$ : 58.9



Processed Fri Jan 2 14:12:56 2015 by ELM ver.2012-10-06 from 001\_\_elm20141229\_232805\_\_dat00.bin

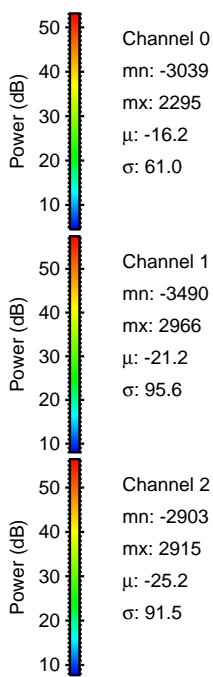
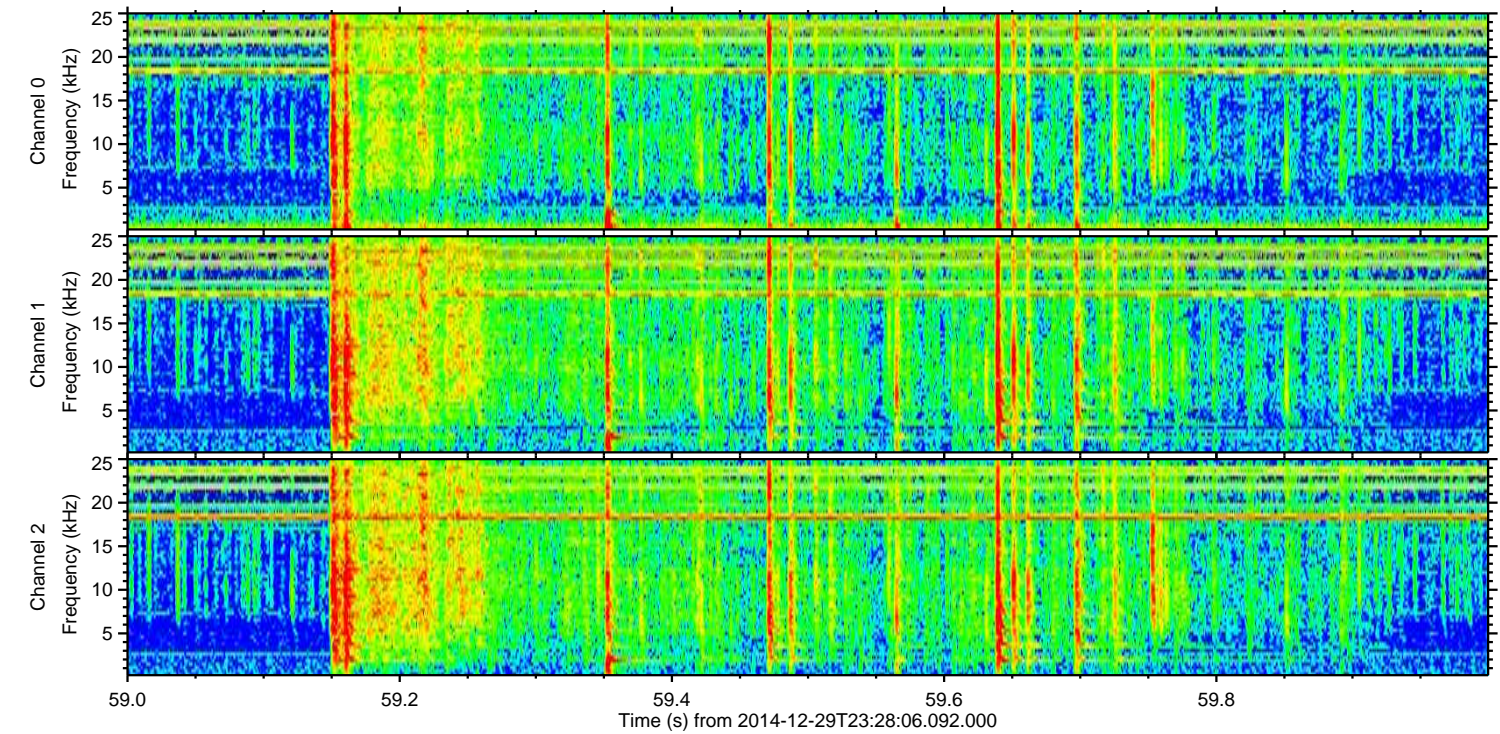
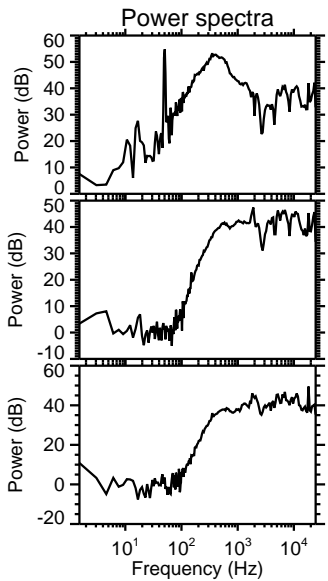
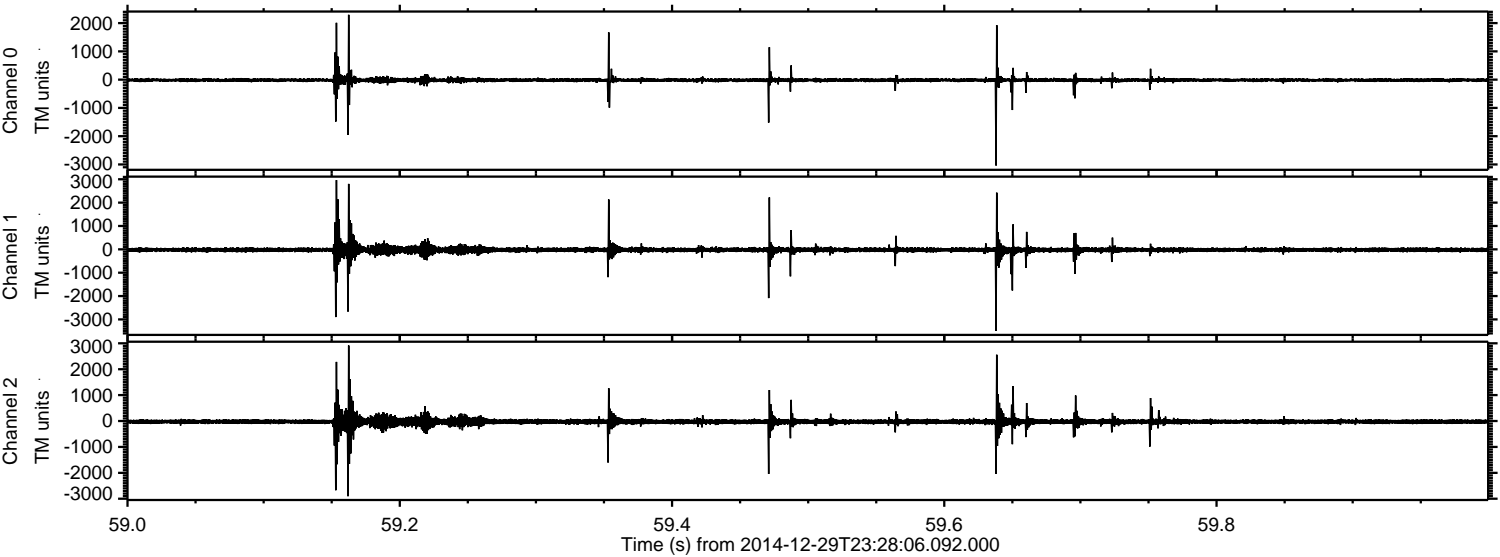



Processed Fri Jan 2 14:12:57 2015 by ELM ver.2012-10-06 from 001\_\_elm20141229\_232805\_\_dat00.bin

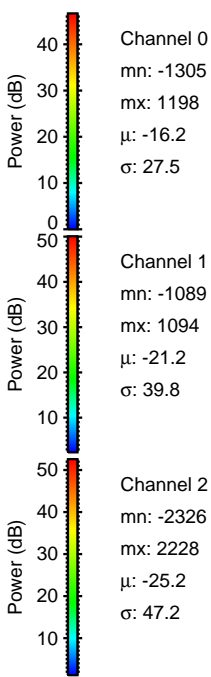
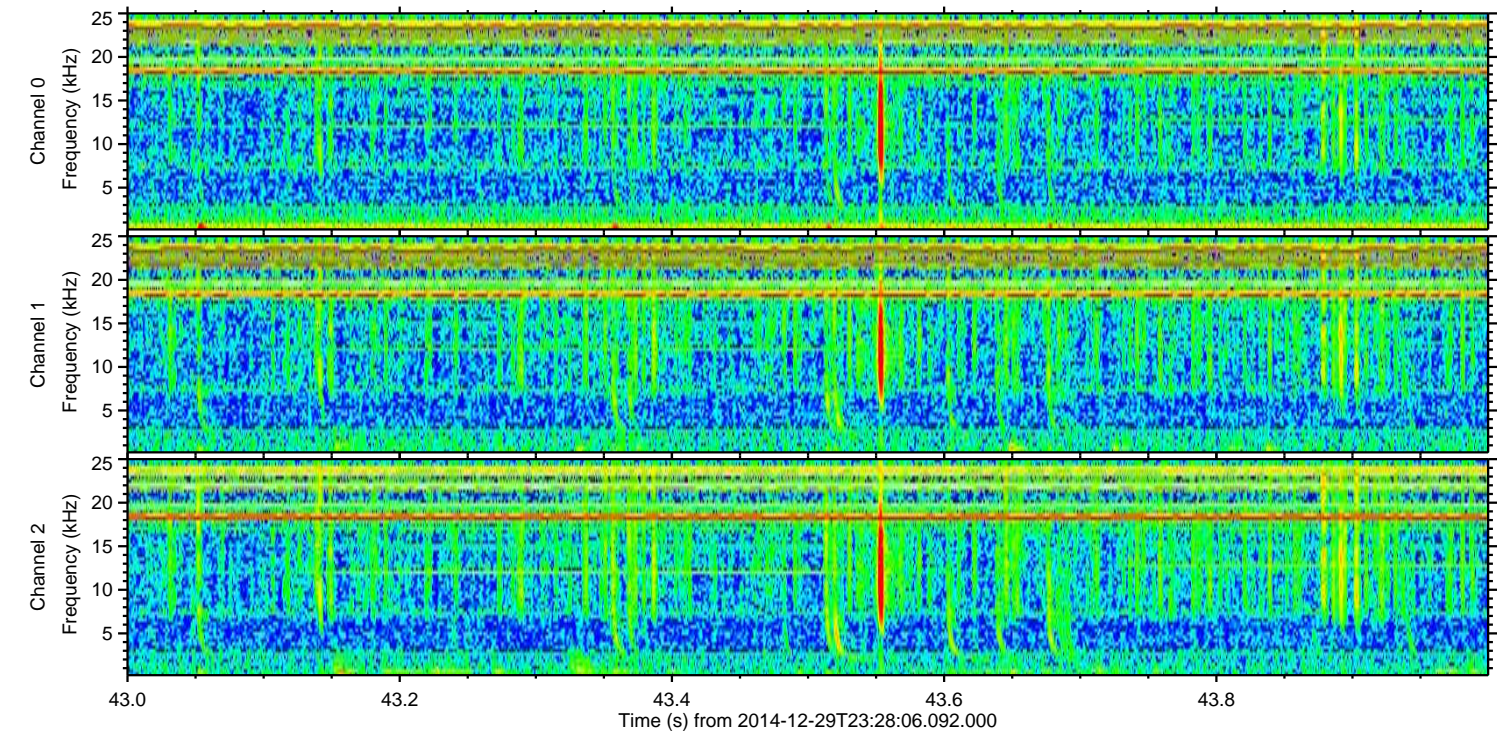
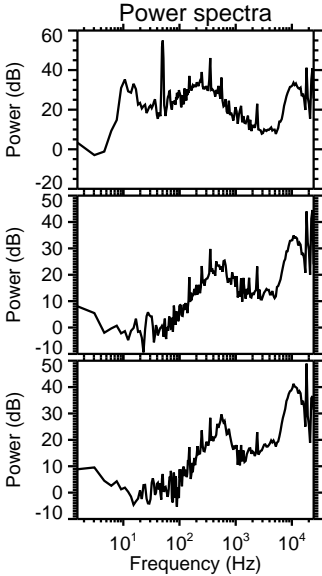
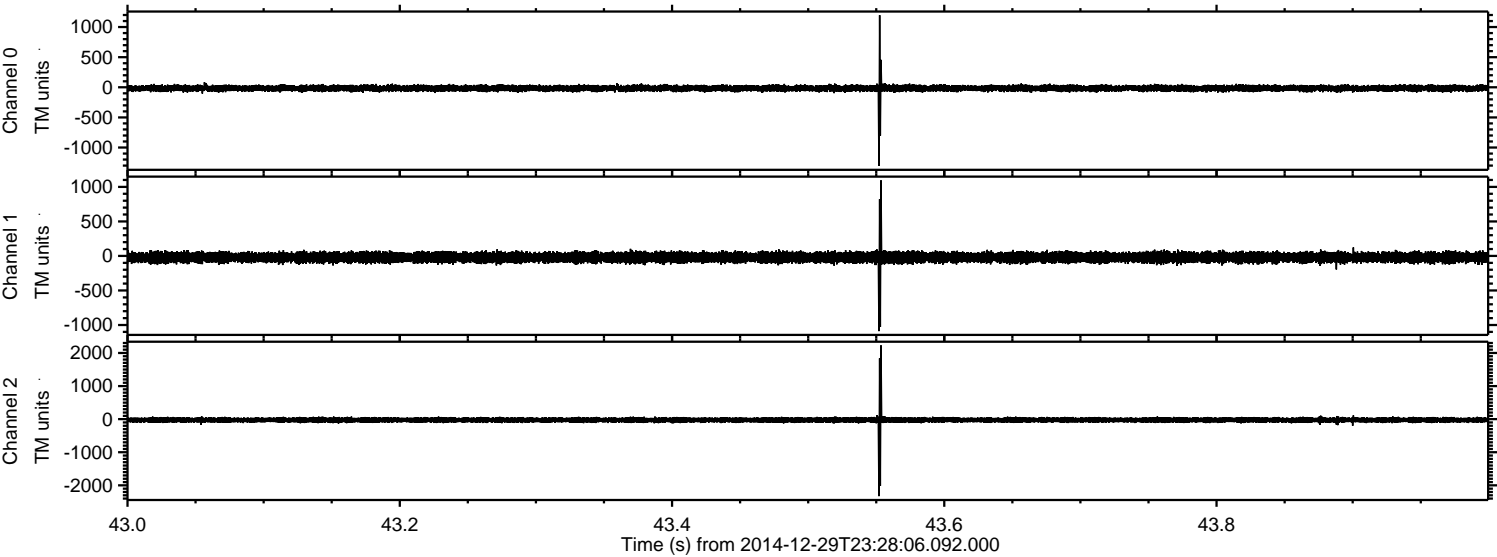

Channel 0  
mn: -1305  
mx: 1198  
 $\mu$ : -16.2  
 $\sigma$ : 27.5

Channel 1  
mn: -1089  
mx: 1094  
 $\mu$ : -21.2  
 $\sigma$ : 39.8

Channel 2  
mn: -2326  
mx: 2228  
 $\mu$ : -25.2  
 $\sigma$ : 47.2



ELMAVAN 3D WAVEFORMS (Measured data sampled at 50 kHz) 49808 packets of 144 samples from 2014-12-29T23:28:06.092.000. Part 126/144

Processed Fri Jan 2 14:12:58 2015 by ELM ver.2012-10-06 from 001\_\_elm20141229\_232805\_\_dat00.bin

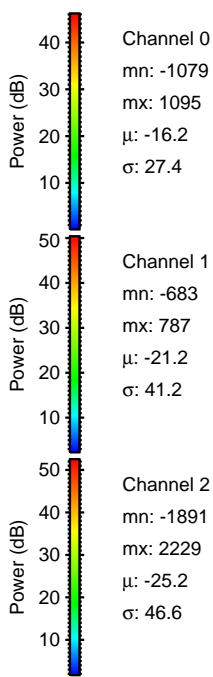
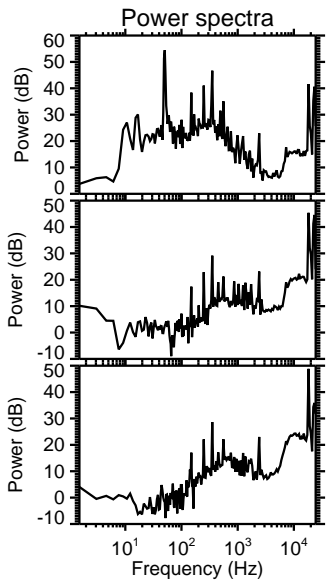
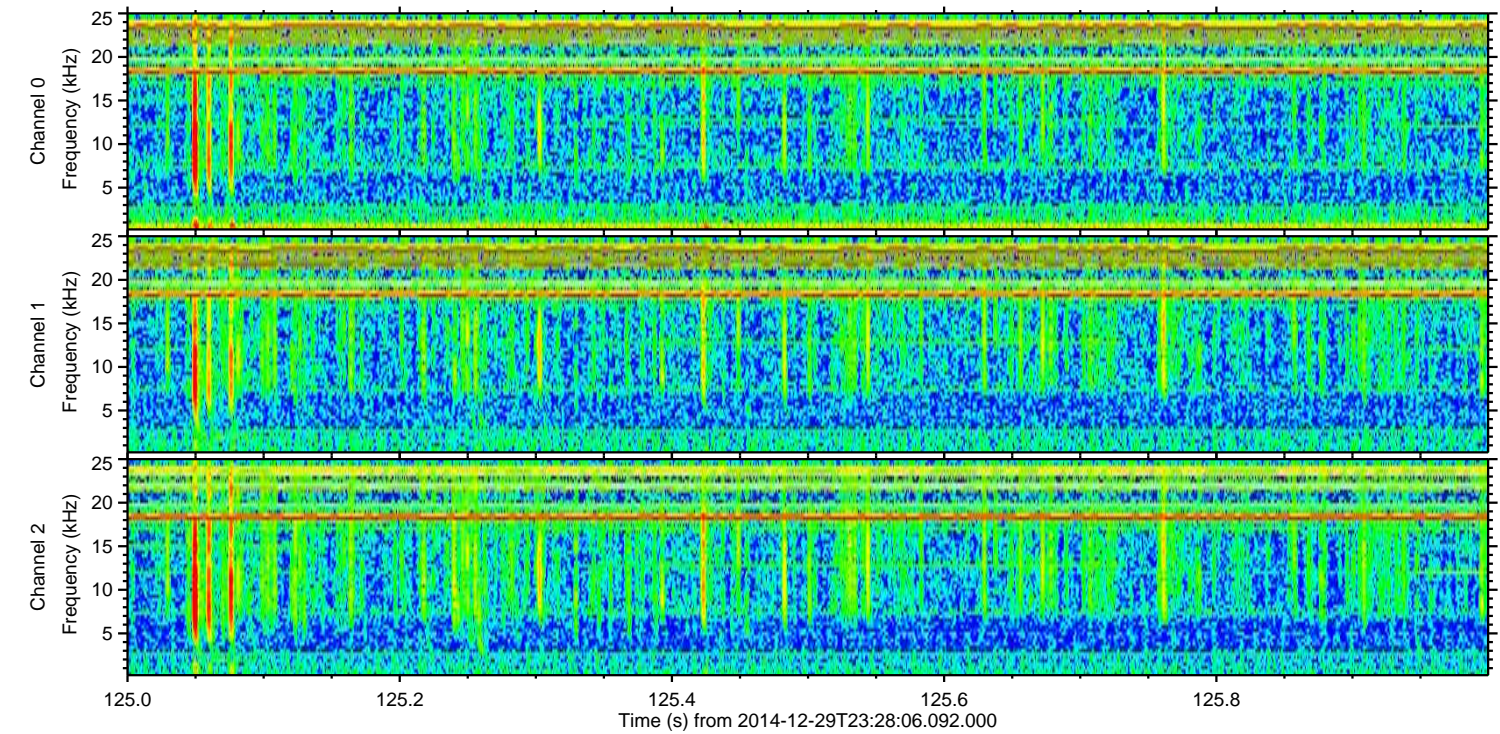
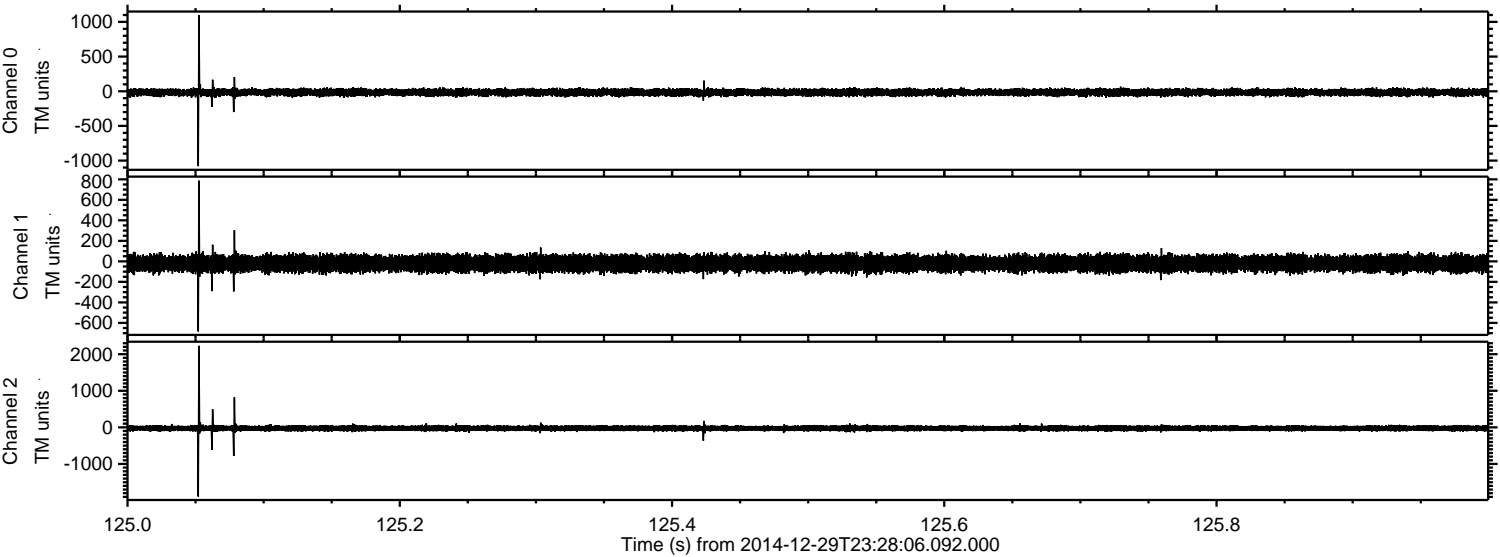



Processed Fri Jan 2 14:12:59 2015 by ELM ver.2012-10-06 from 001\_\_elm20141229\_232805\_\_dat00.bin

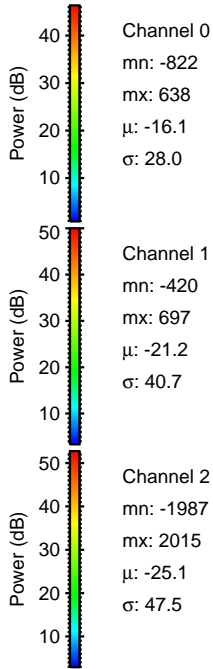
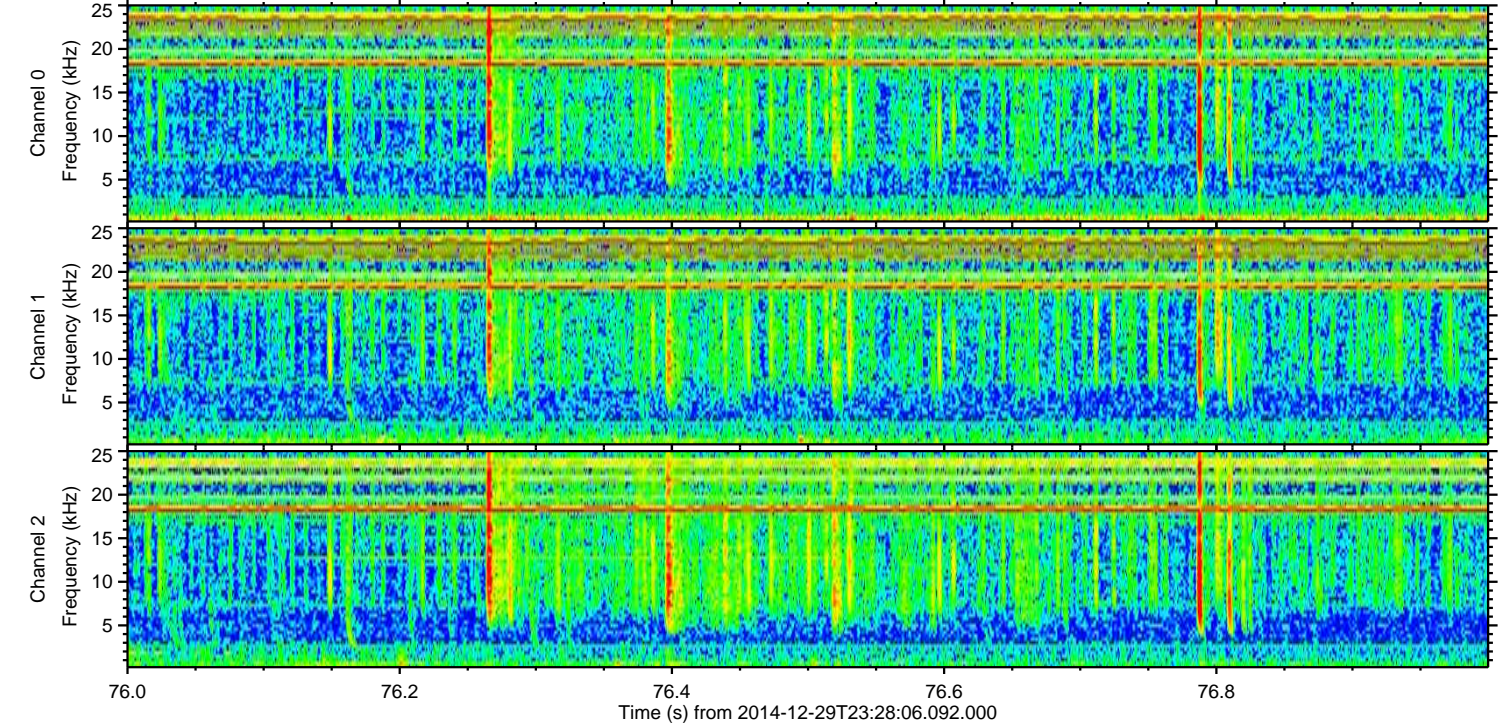
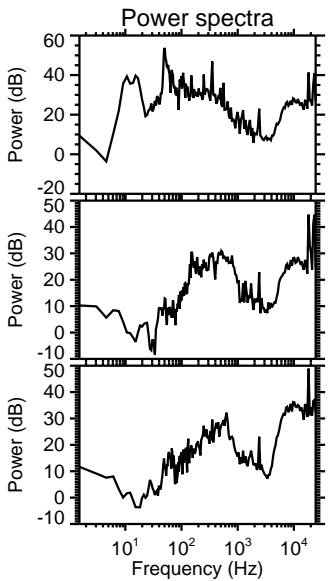
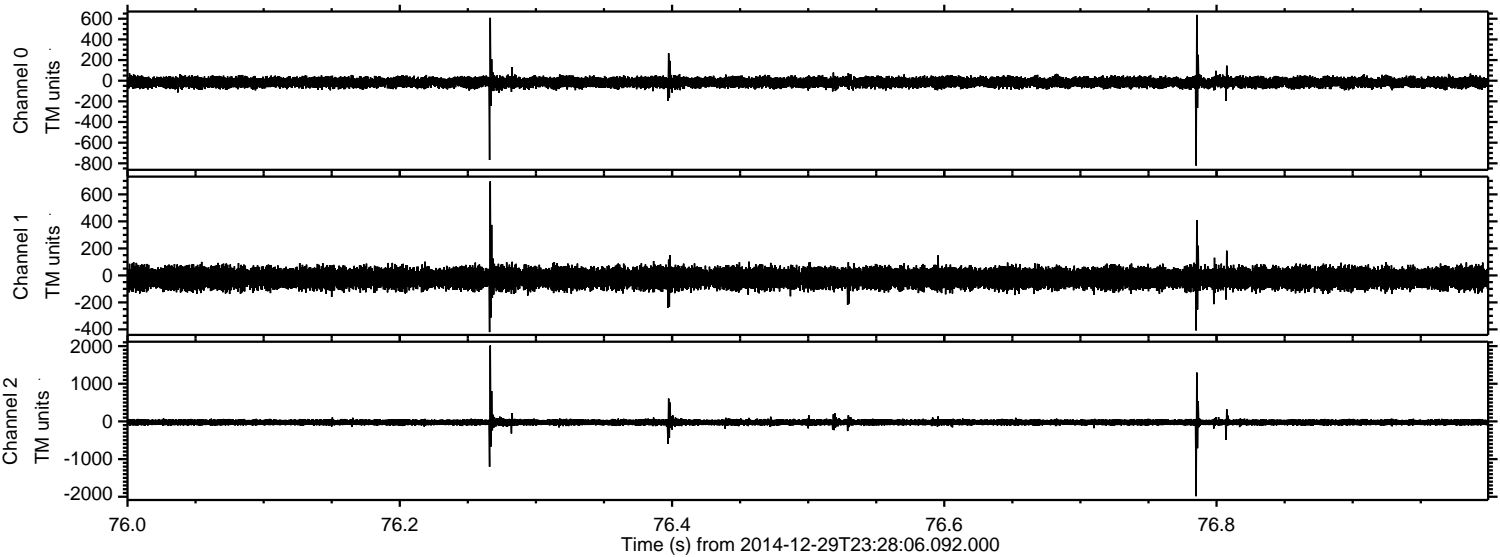



Processed Fri Jan 2 14:13:00 2015 by ELM ver.2012-10-06 from 001\_\_elm20141229\_232805\_\_dat00.bin

