

ELMAVAN 3D WAVEFORMS (Measured data sampled at 50 kHz) 49810 packets of 144 samples from 2014-12-29T21:18:02.061.999.

Processed Fri Jan 2 13:30:34 2015 by ELM ver.2012-10-06 from 001__elm20141229_211801__dat00.bin

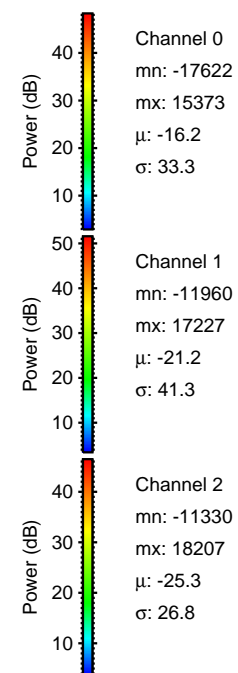
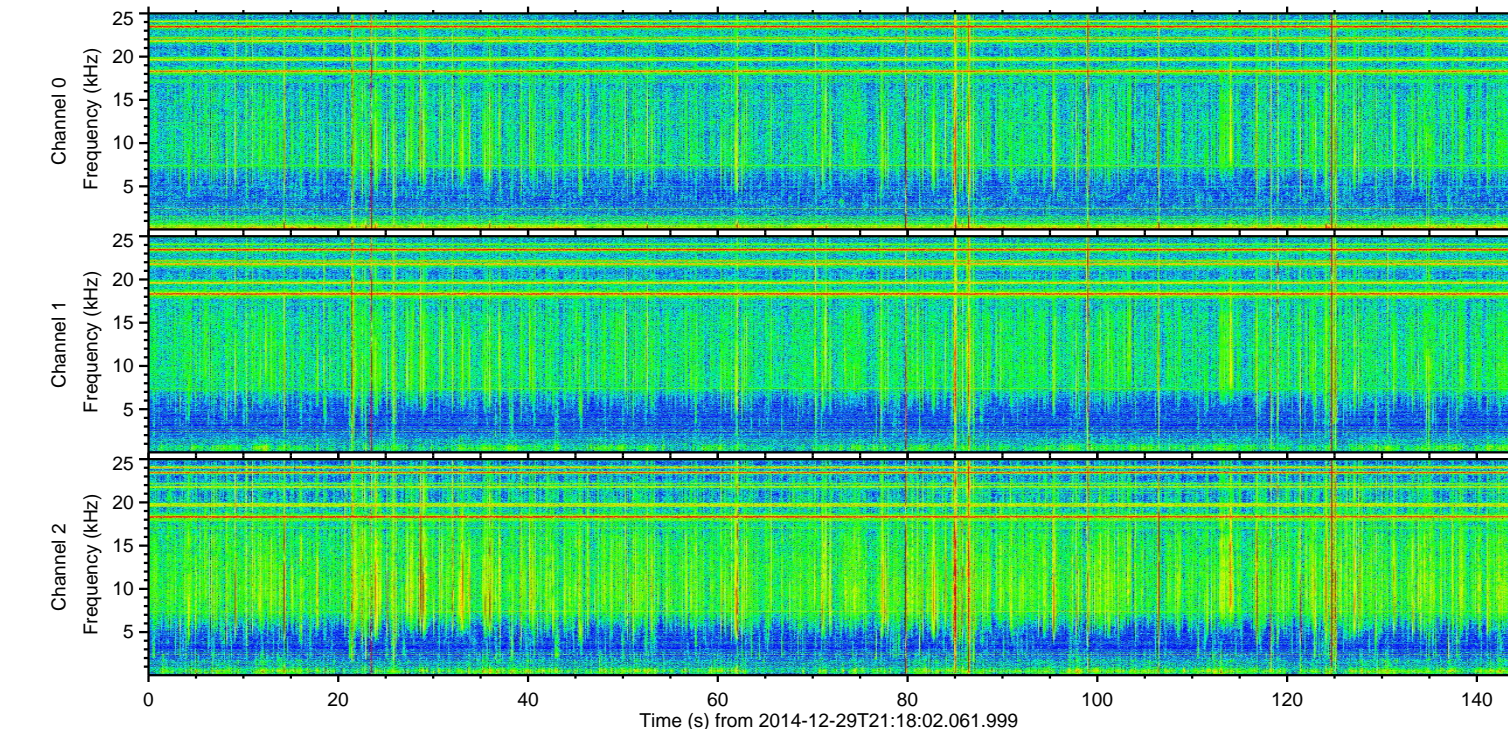
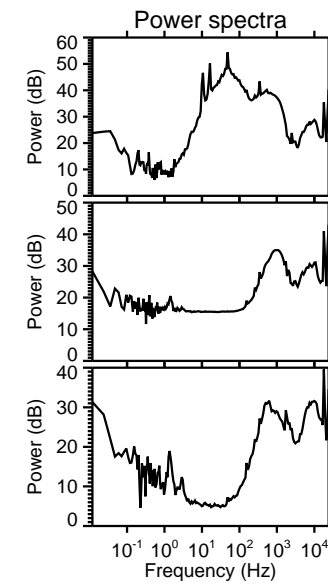
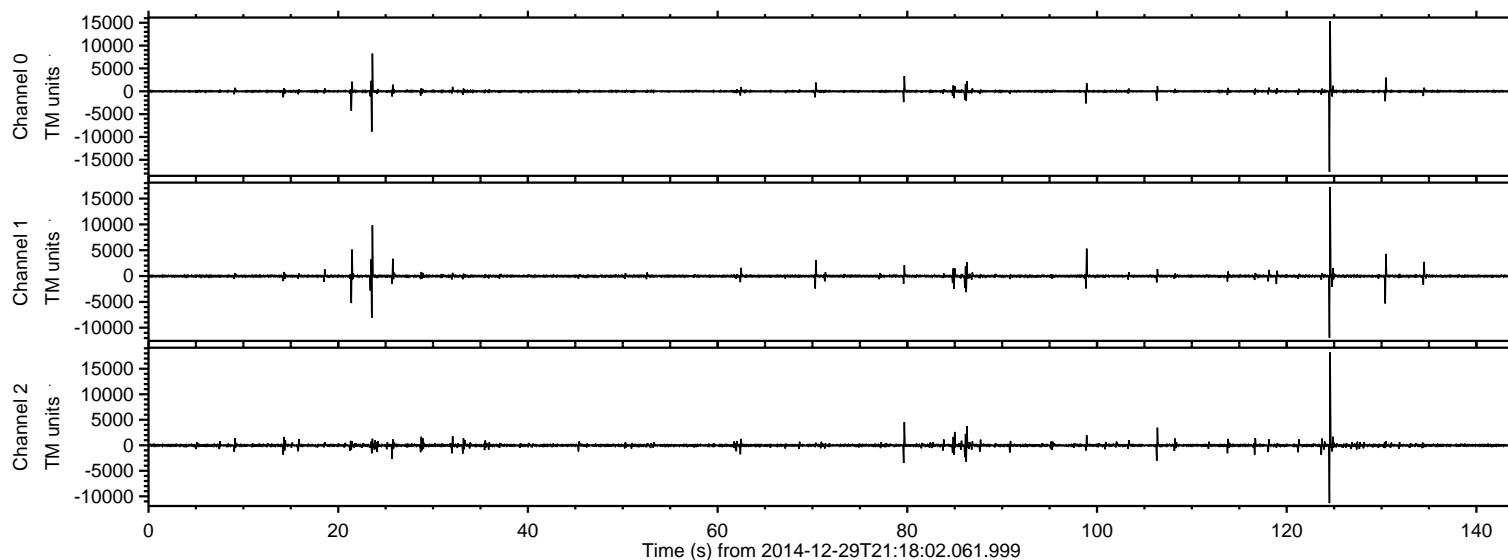

ELMAVAN 3D WAVEFORMS (Measured data sampled at 50 kHz) 49810 packets of 144 samples from 2014-12-29T21:18:02.061.999. Part 125/144

Processed Fri Jan 2 13:30:46 2015 by ELM ver.2012-10-06 from 001__elm20141229_211801__dat00.bin

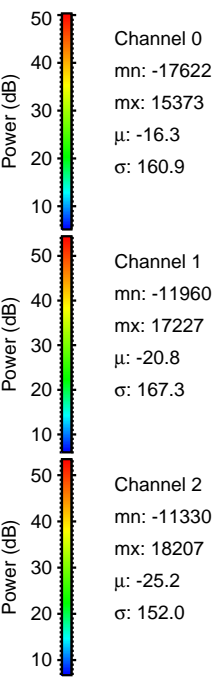
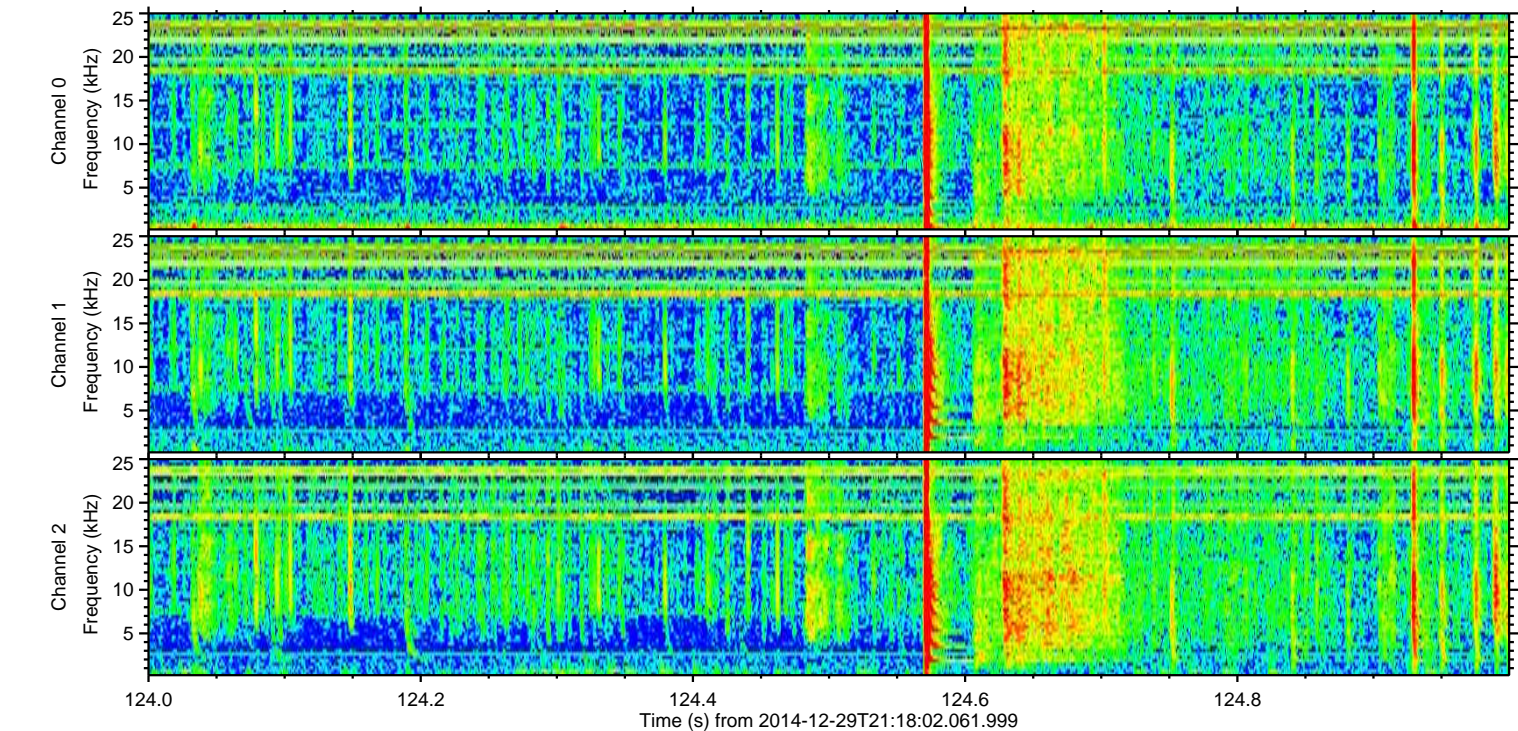
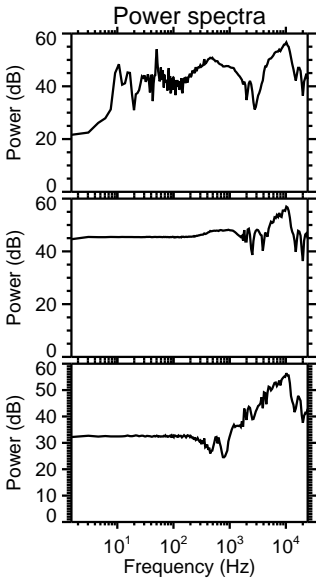
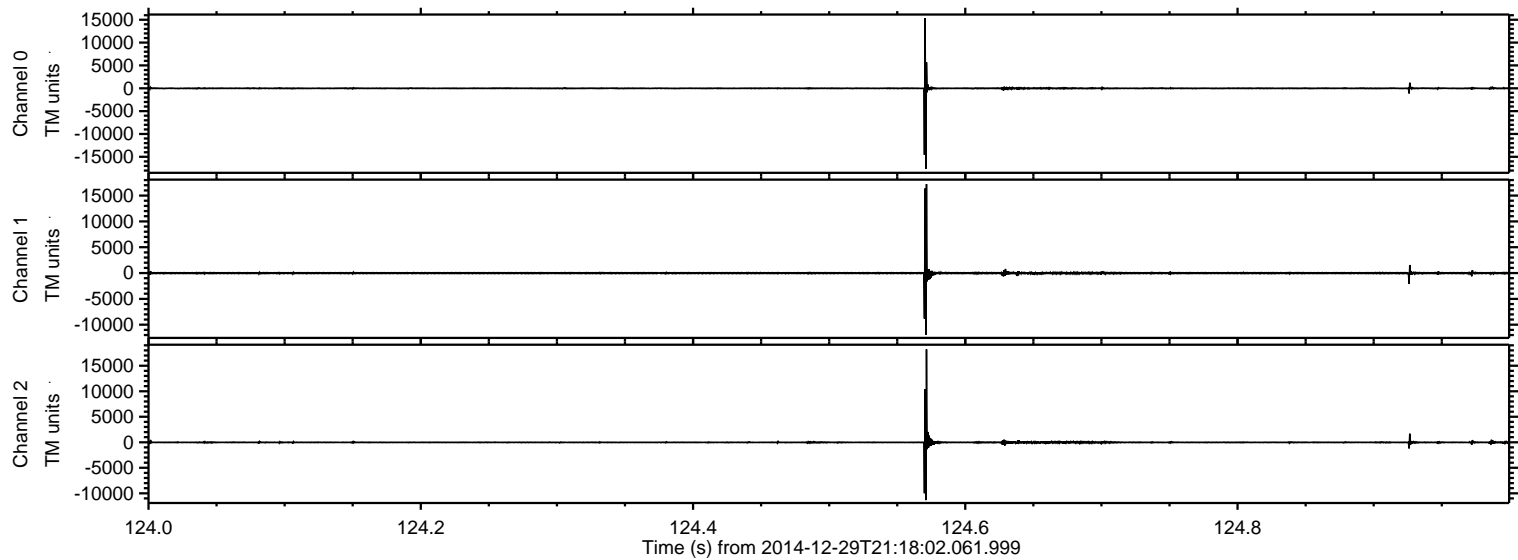

Processed Fri Jan 2 13:30:47 2015 by ELM ver.2012-10-06 from 001__elm20141229_211801__dat00.bin

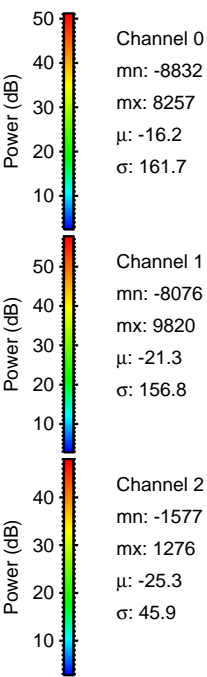
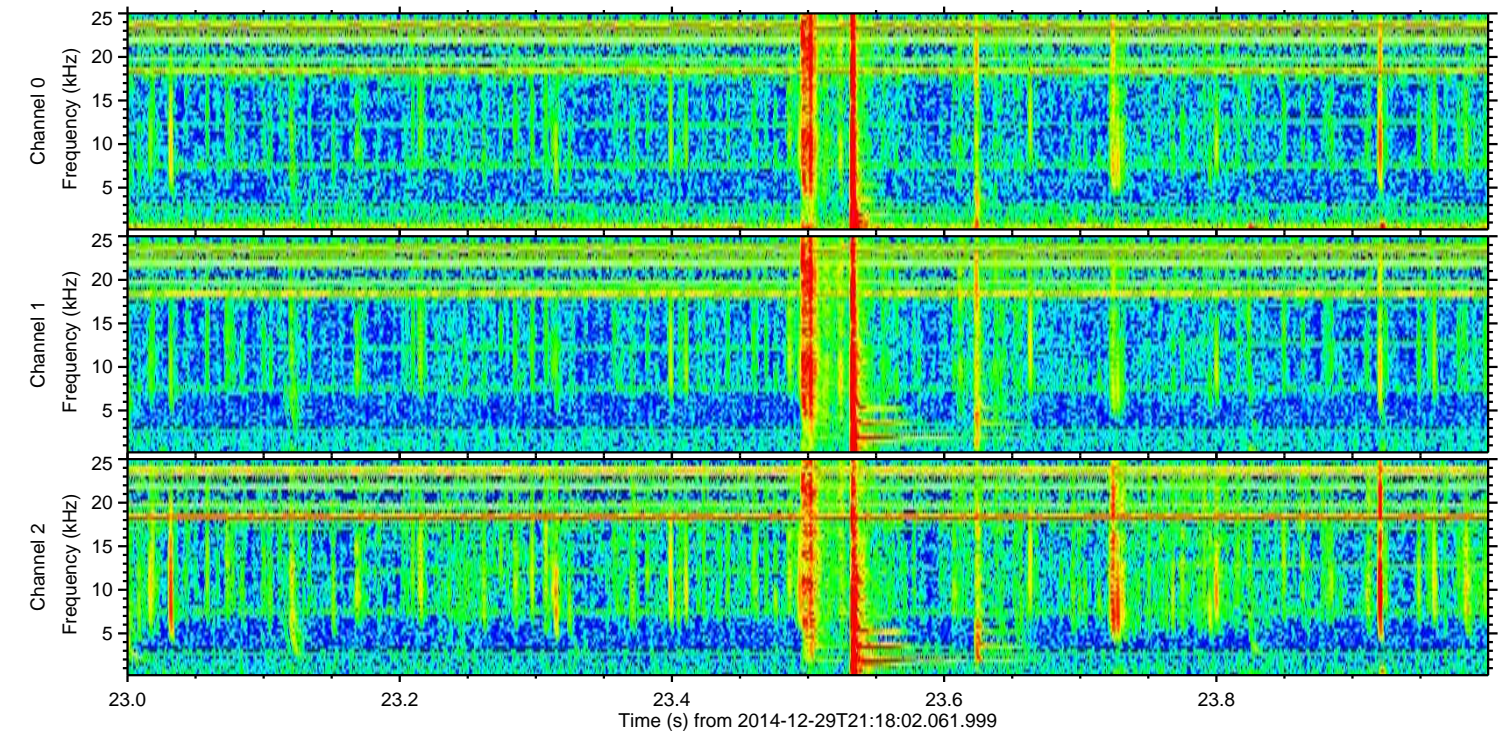
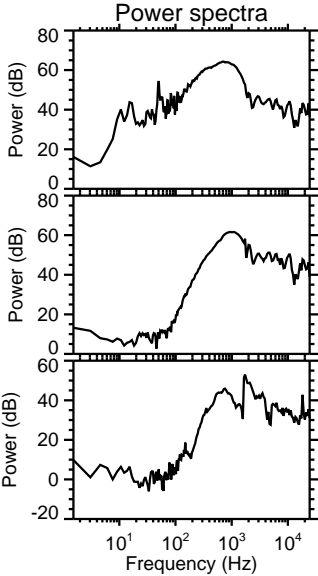
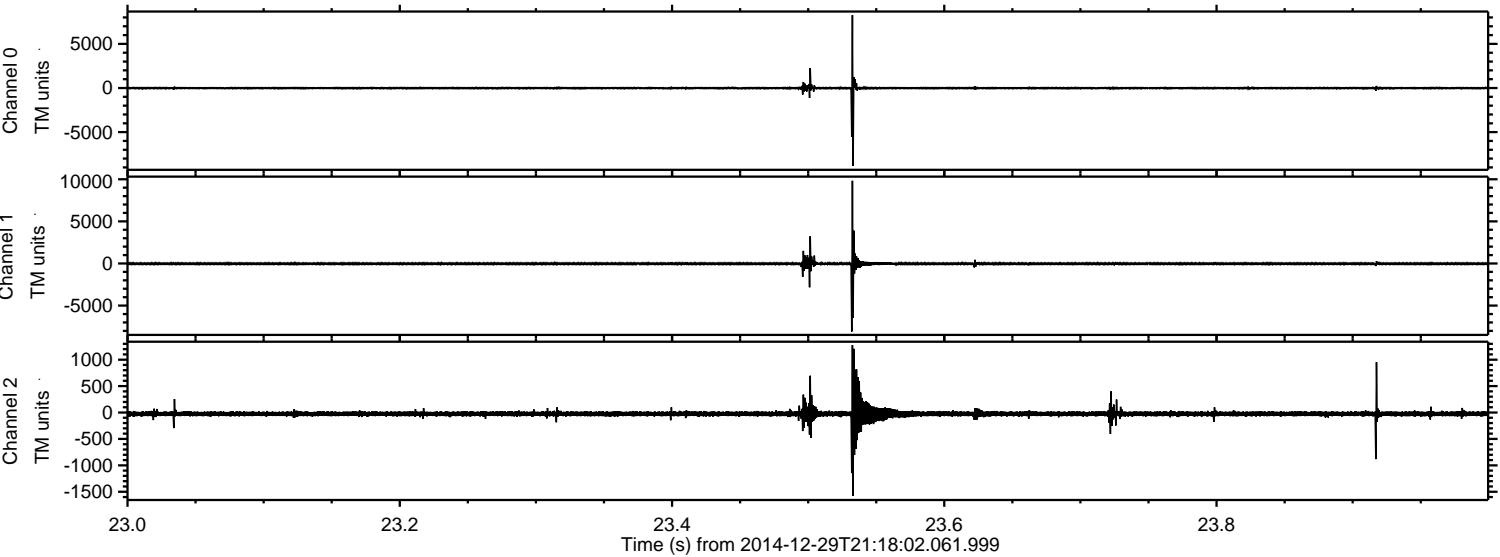

ELMAVAN 3D WAVEFORMS (Measured data sampled at 50 kHz) 49810 packets of 144 samples from 2014-12-29T21:18:02.061.999. Part 131/144

Processed Fri Jan 2 13:30:48 2015 by ELM ver.2012-10-06 from 001__elm20141229_211801__dat00.bin

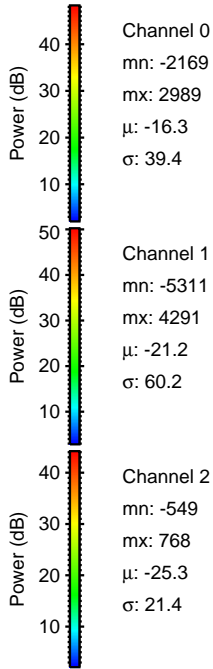
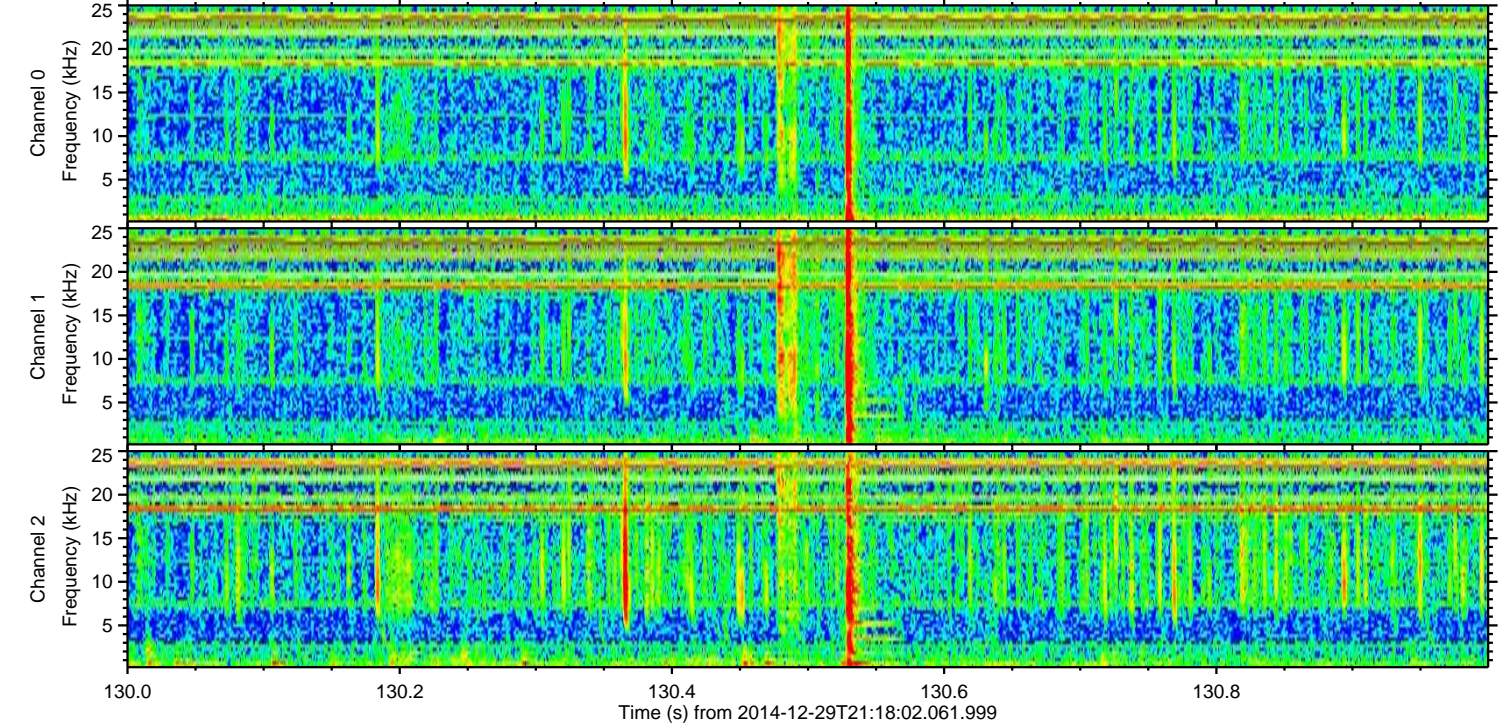
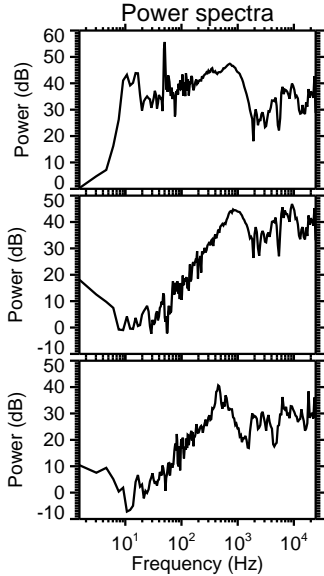
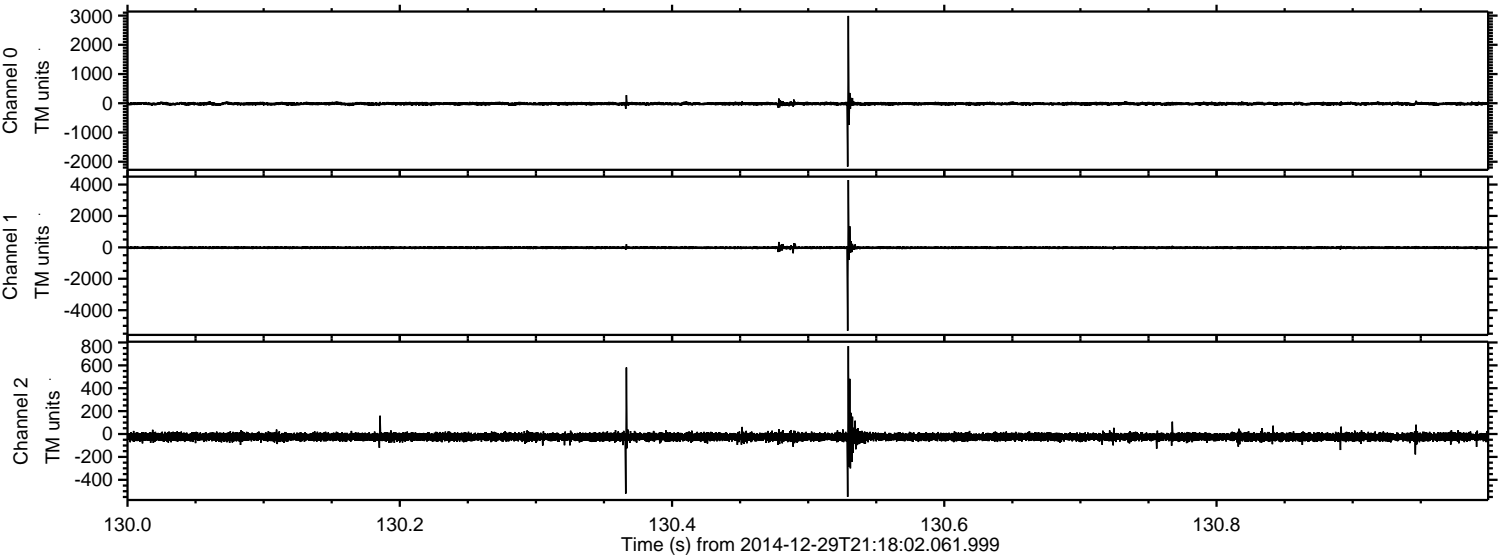

Processed Fri Jan 2 13:30:49 2015 by ELM ver.2012-10-06 from 001__elm20141229_211801__dat00.bin

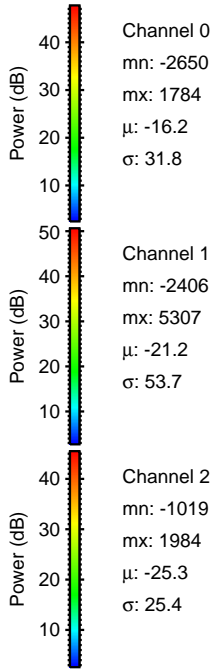
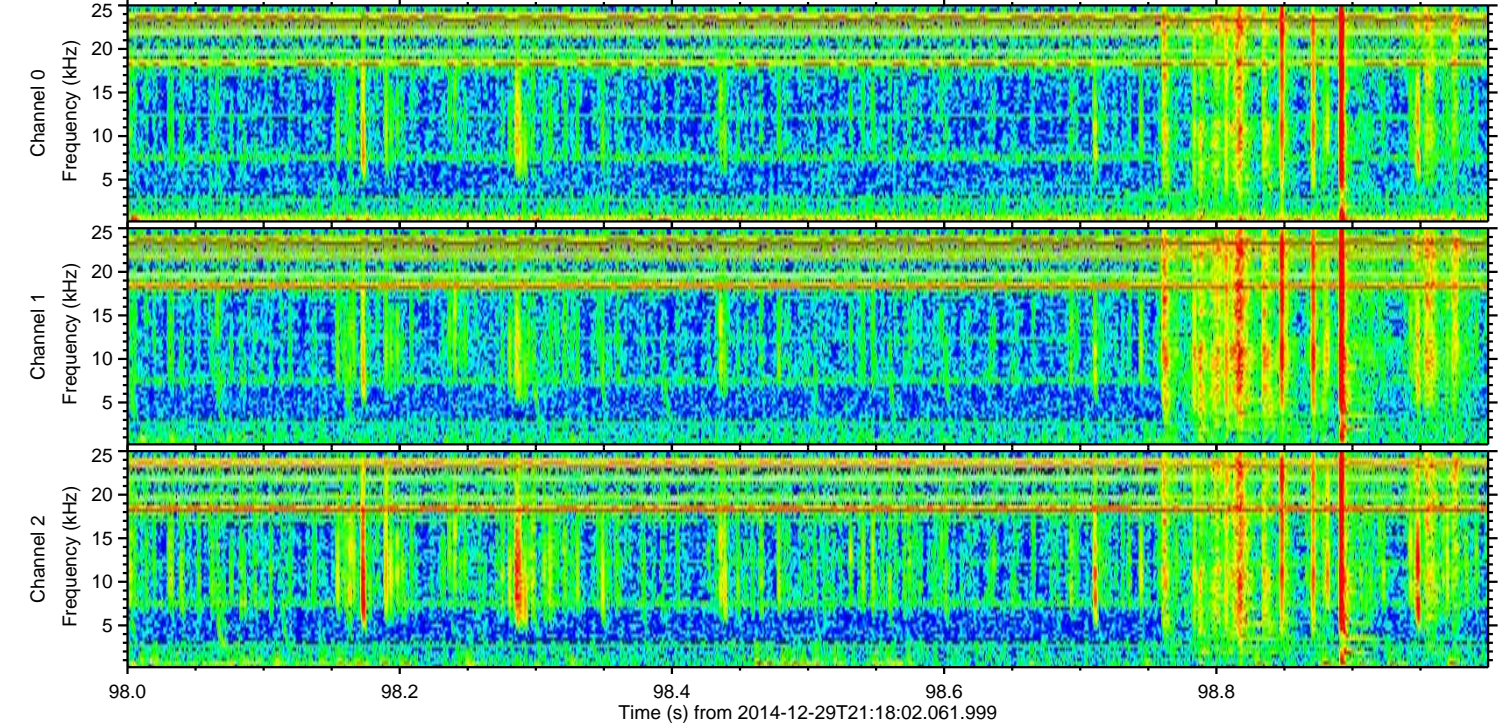
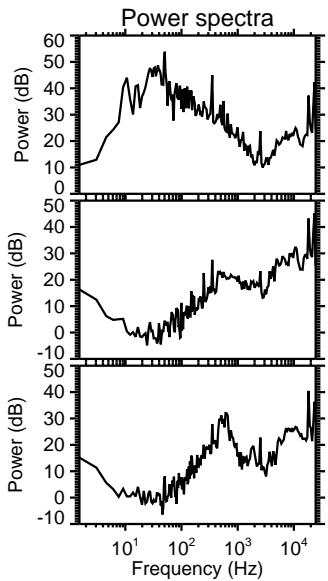
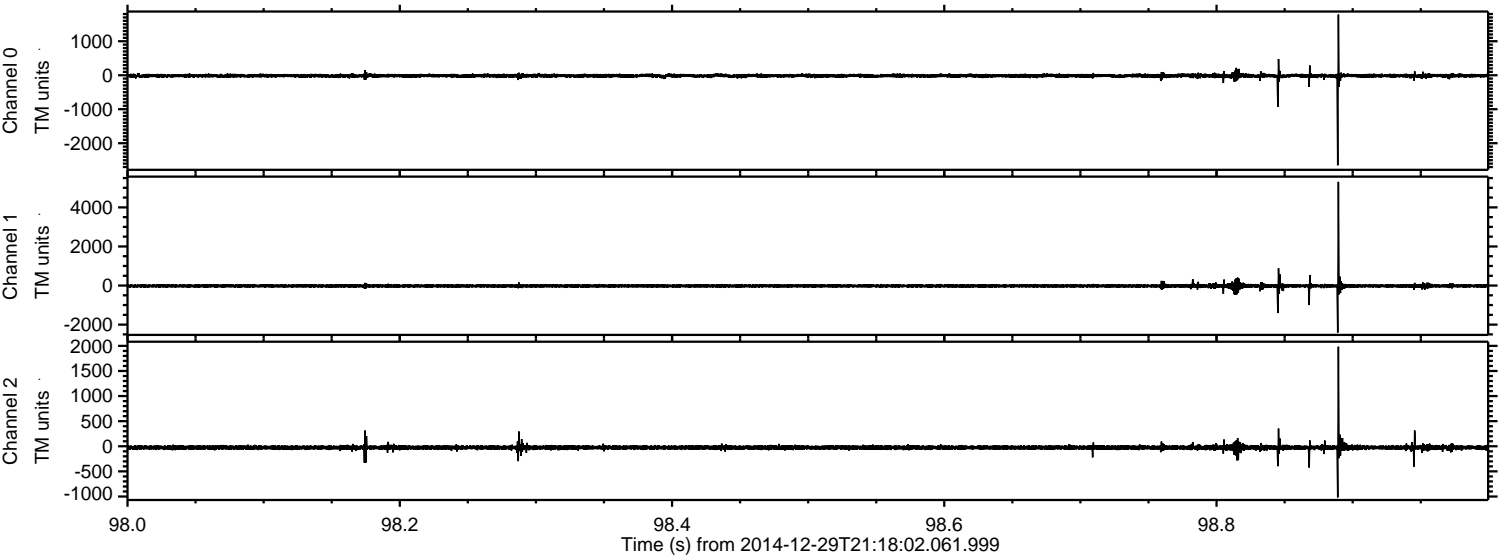

Processed Fri Jan 2 13:30:50 2015 by ELM ver.2012-10-06 from 001__elm20141229_211801__dat00.bin

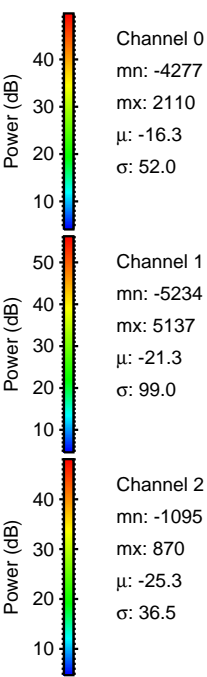
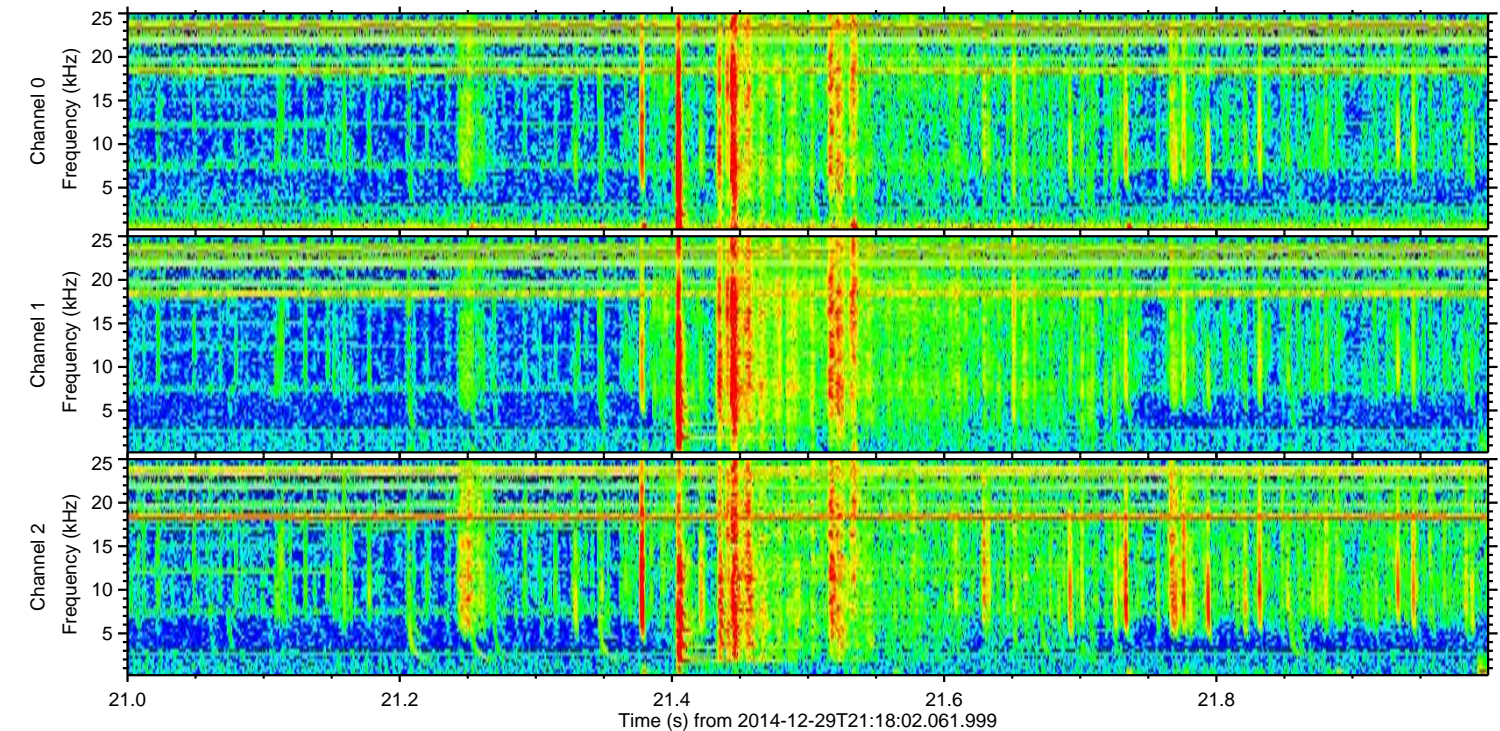
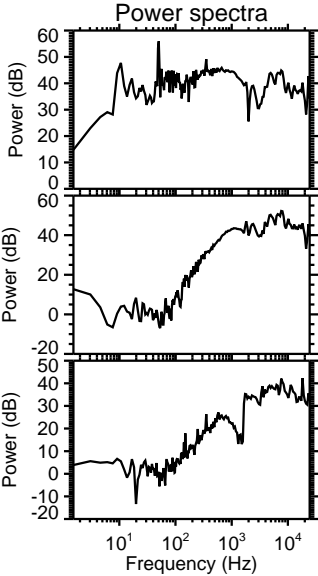
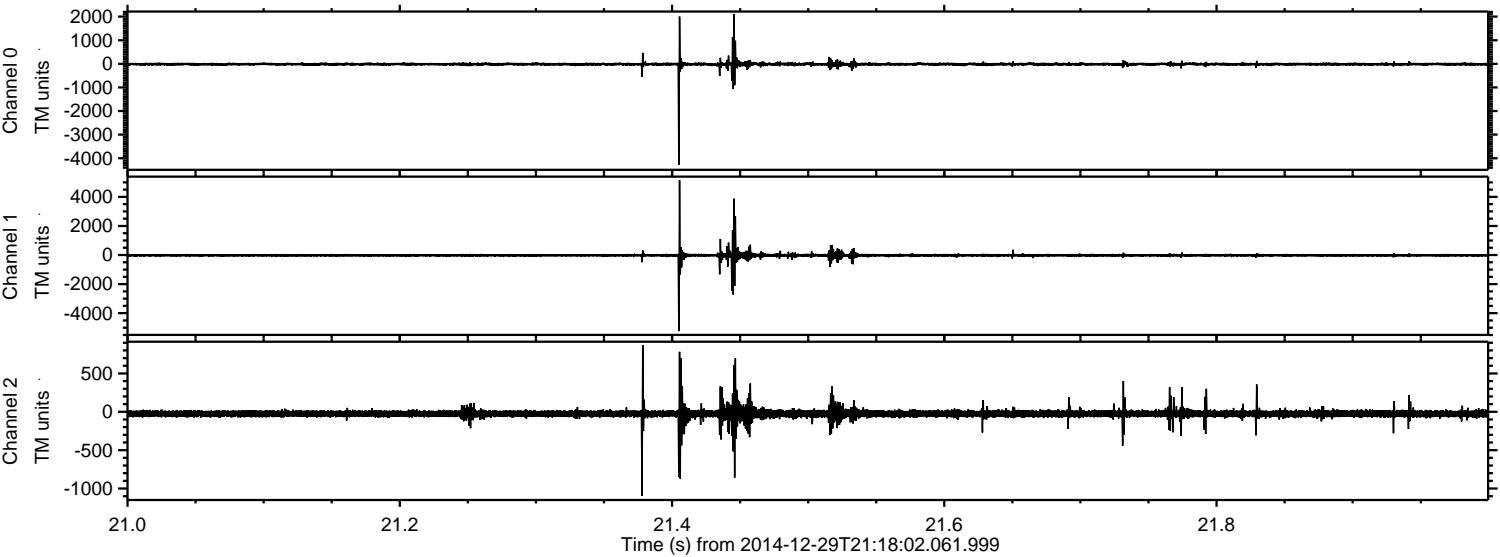

Processed Fri Jan 2 13:30:51 2015 by ELM ver.2012-10-06 from 001__elm20141229_211801__dat00.bin

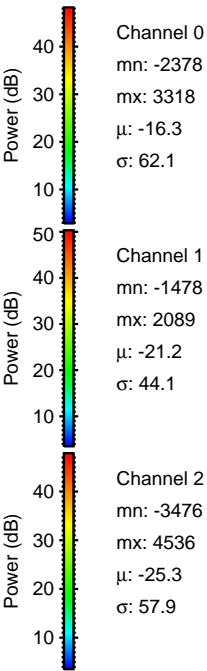
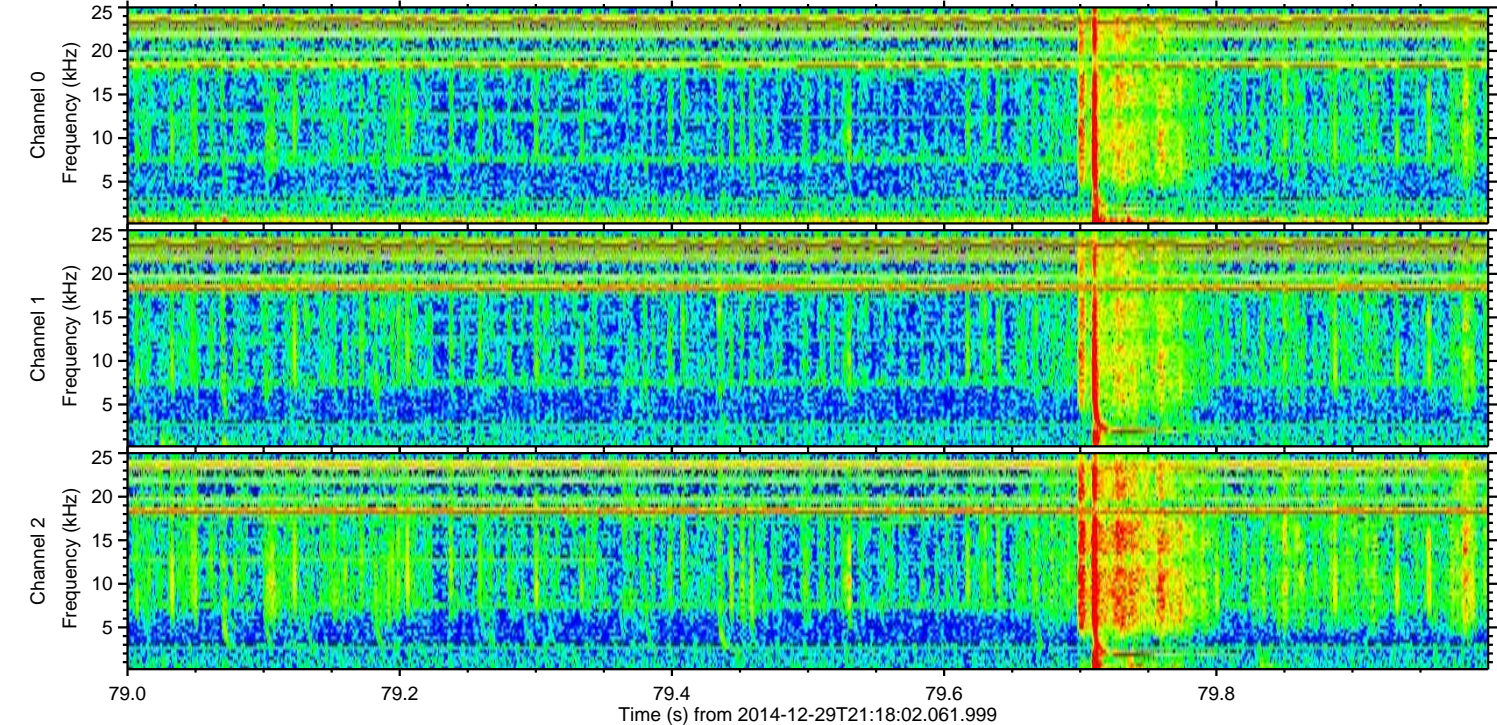
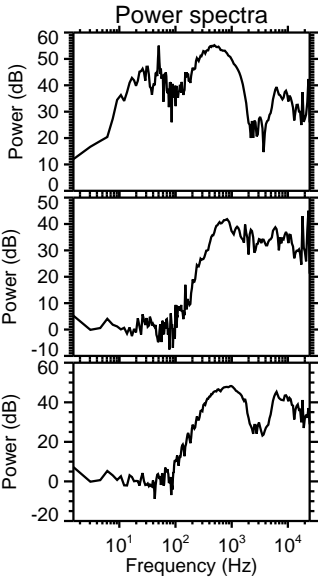
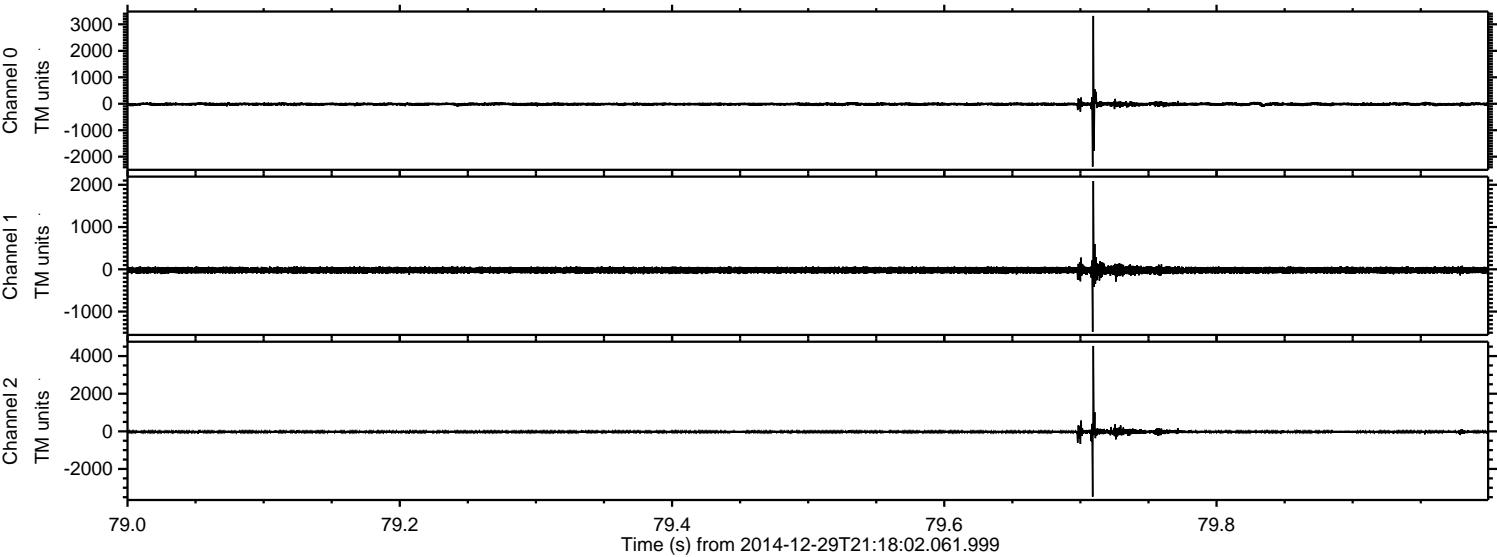

Processed Fri Jan 2 13:30:52 2015 by ELM ver.2012-10-06 from 001__elm20141229_211801__dat00.bin

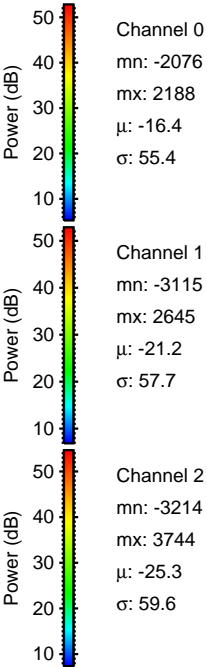
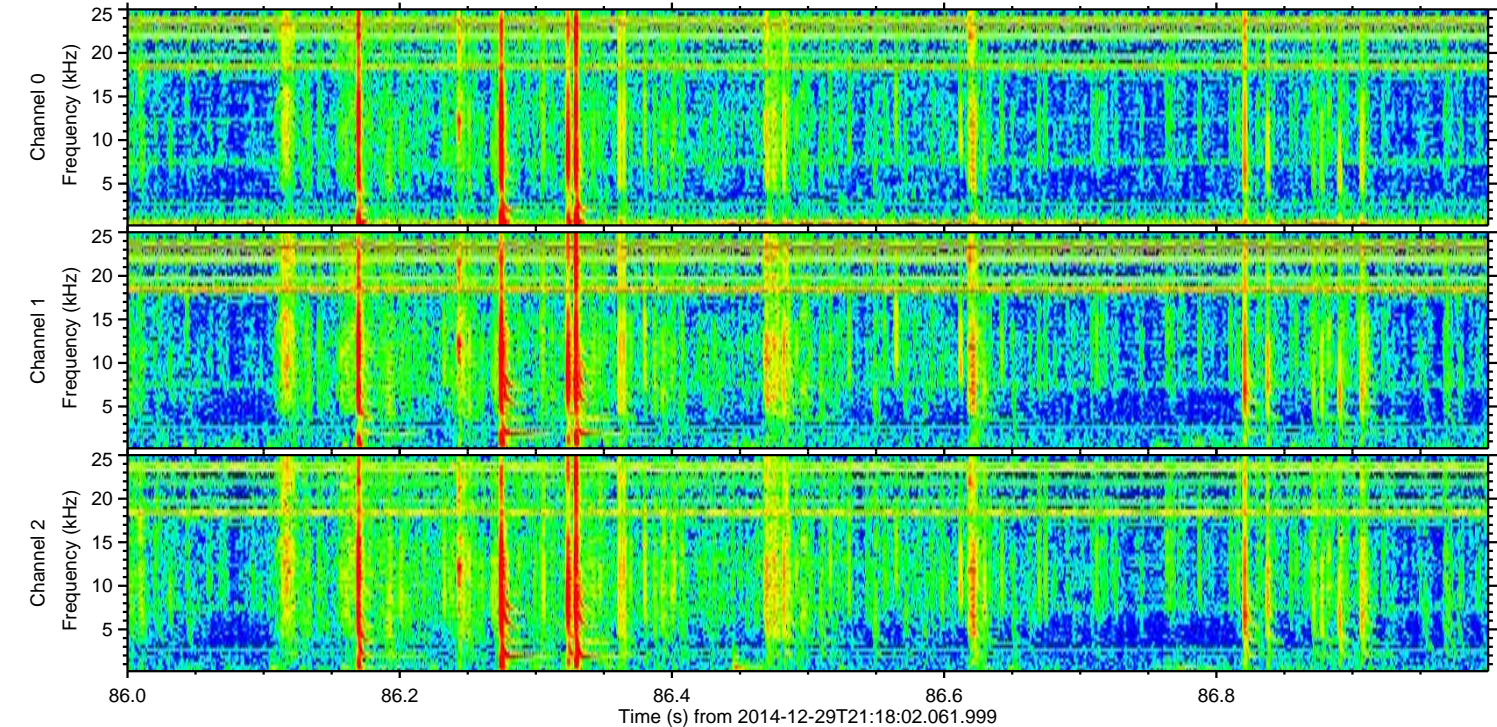
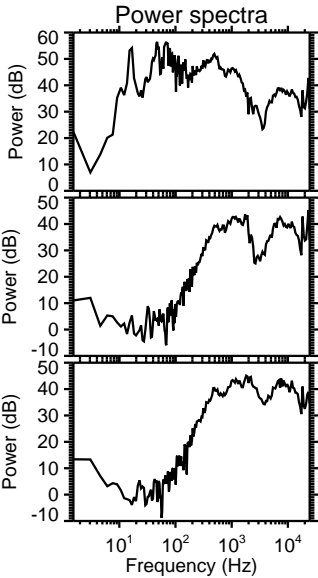
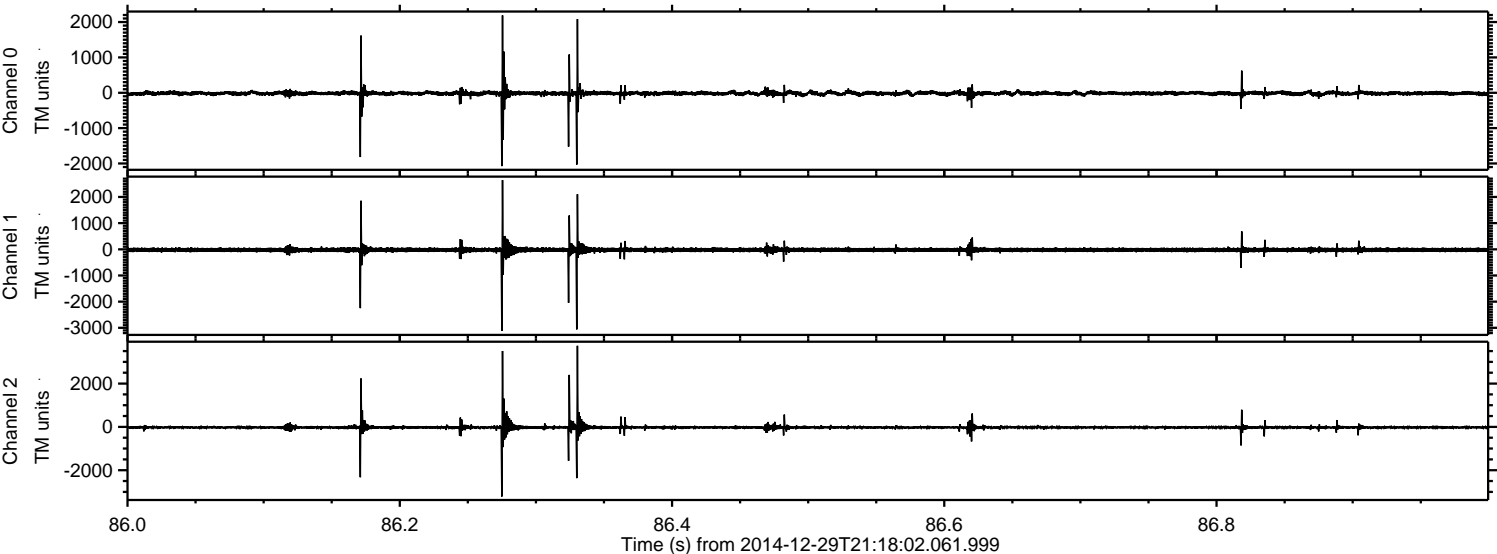

ELMAVAN 3D WAVEFORMS (Measured data sampled at 50 kHz) 49810 packets of 144 samples from 2014-12-29T21:18:02.061.999. Part 107/144

Processed Fri Jan 2 13:30:53 2015 by ELM ver.2012-10-06 from 001__elm20141229_211801__dat00.bin

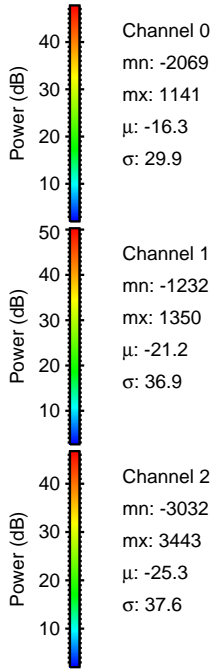
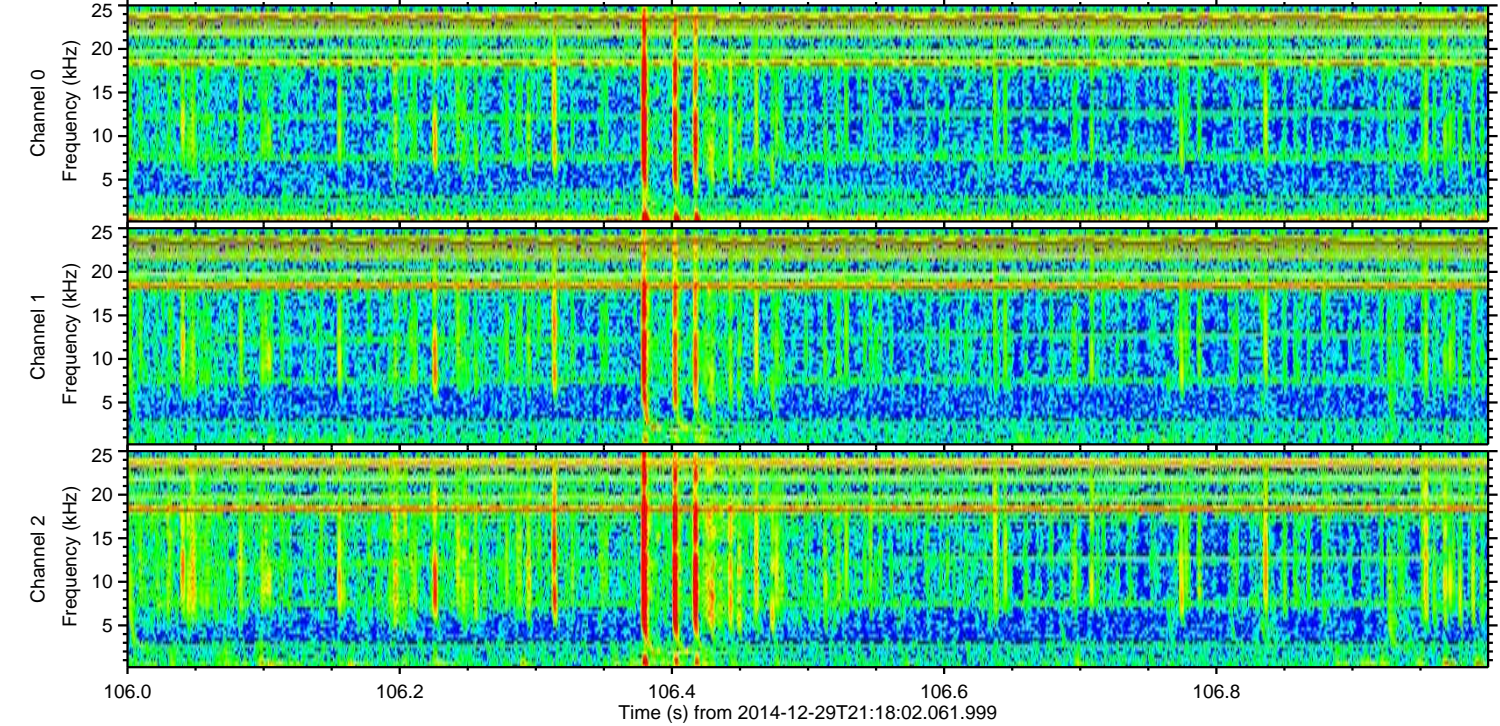
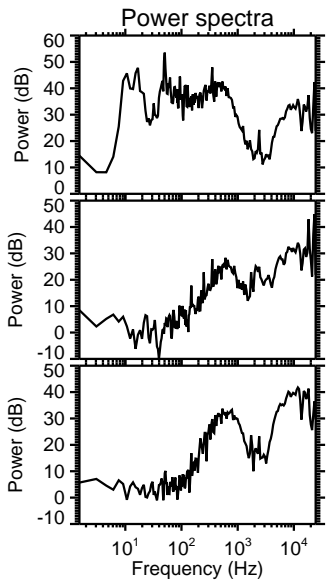
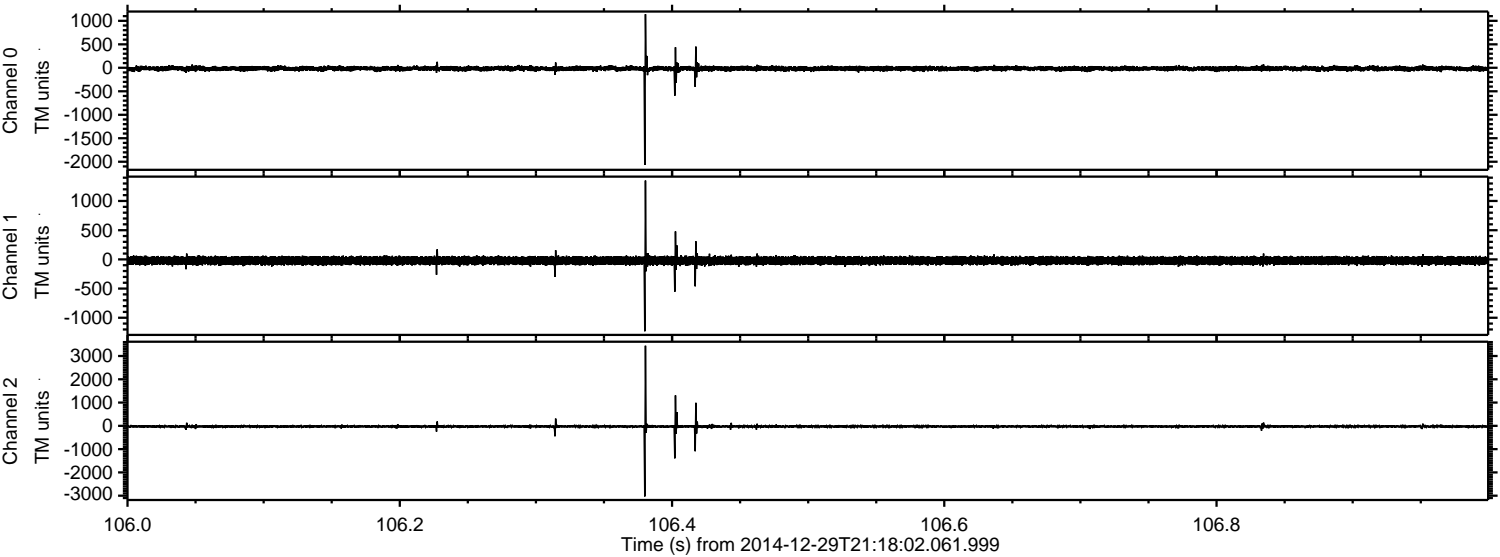

Channel 0
mn: -2069
mx: 1141
 μ : -16.3
 σ : 29.9

Channel 1
mn: -1232
mx: 1350
 μ : -21.2
 σ : 36.9

Channel 2
mn: -3032
mx: 3443
 μ : -25.3
 σ : 37.6

Processed Fri Jan 2 13:30:54 2015 by ELM ver.2012-10-06 from 001__elm20141229_211801__dat00.bin

