

ELMAVAN 3D WAVEFORMS (Measured data sampled at 50 kHz) 49809 packets of 144 samples from 2014-12-29T20:23:00.320.000.

Processed Fri Jan 2 13:06:12 2015 by ELM ver.2012-10-06 from 001\_\_elm20141229\_202259\_\_dat00.bin

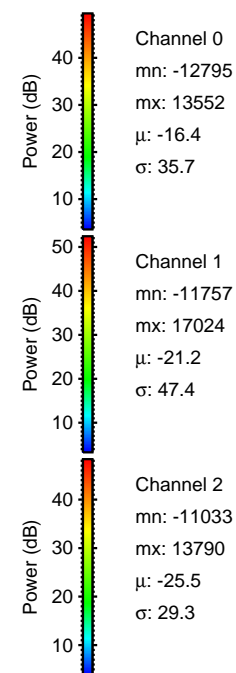

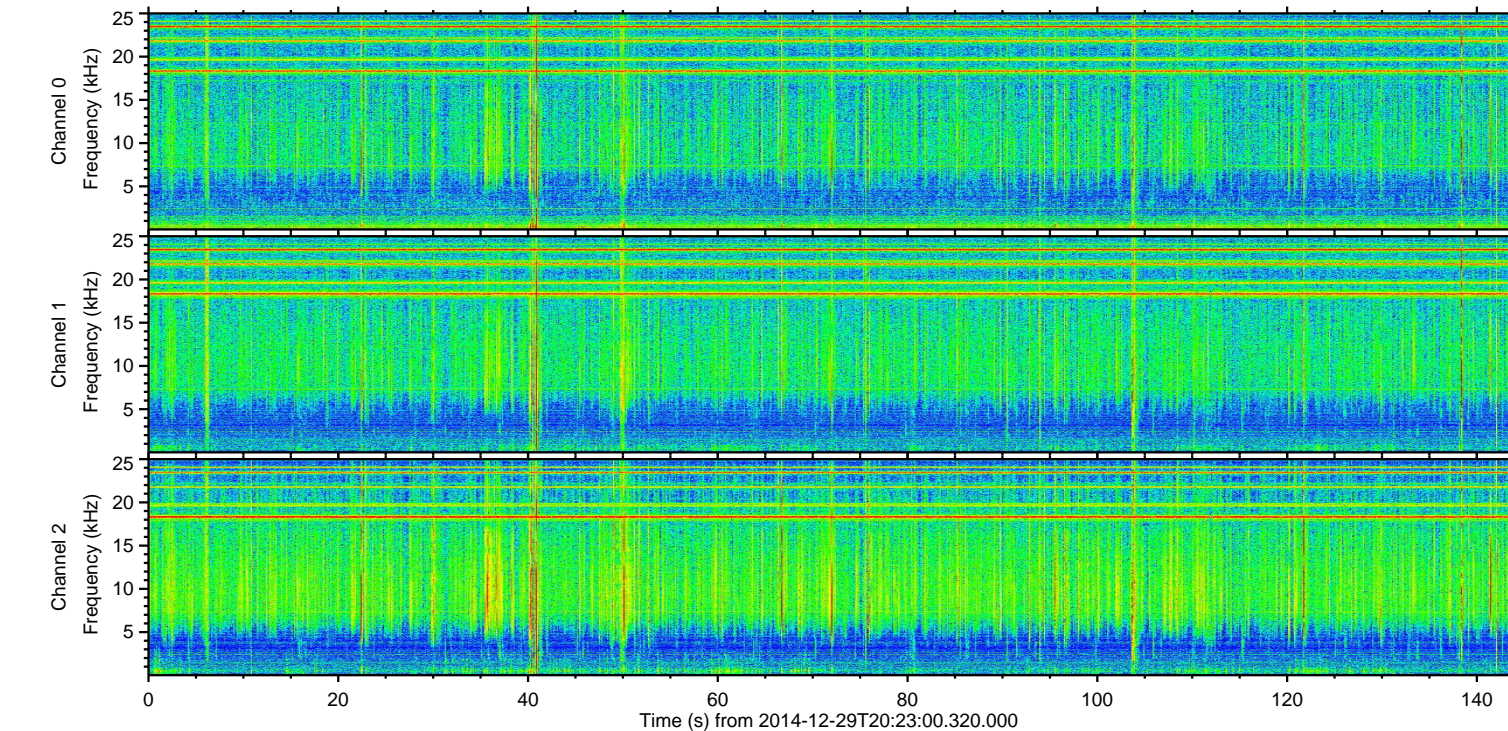
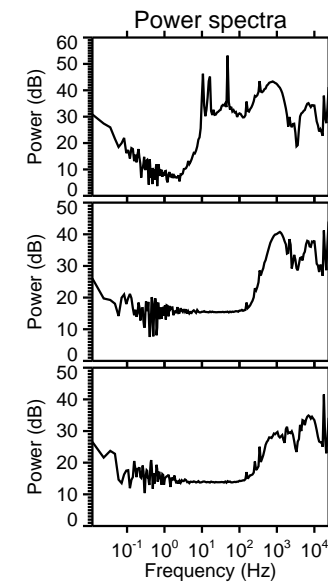
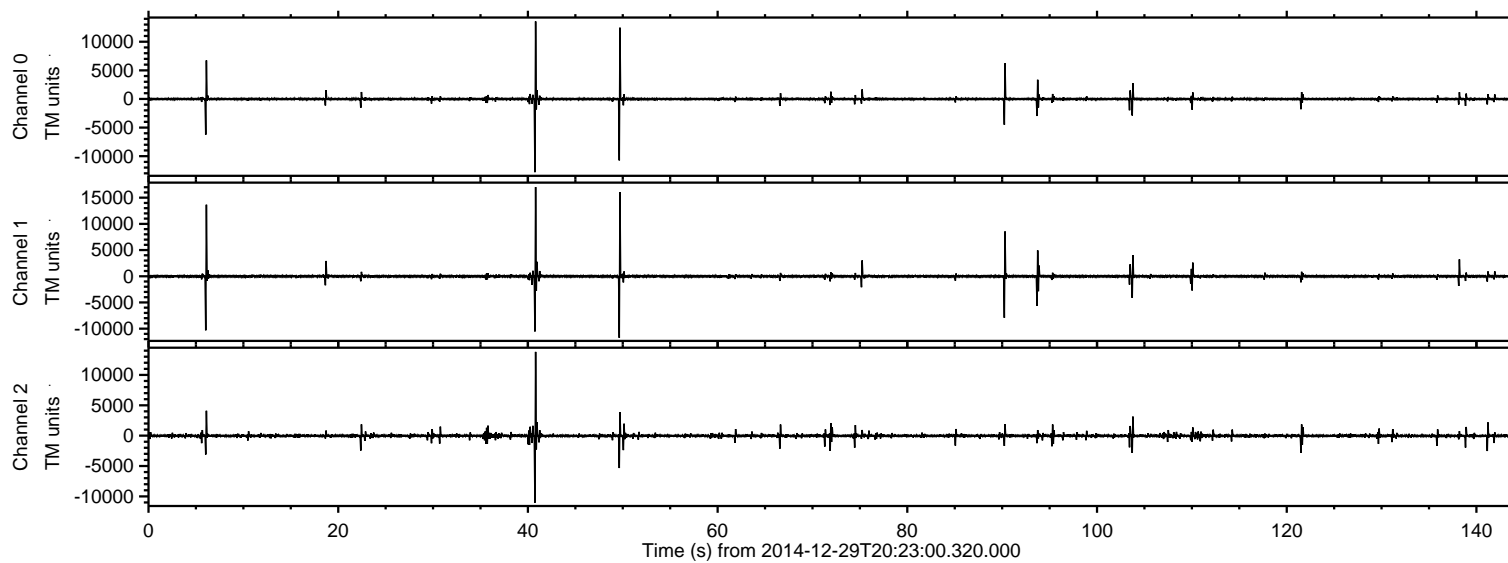

Processed Fri Jan 2 13:06:24 2015 by ELM ver.2012-10-06 from 001\_\_elm20141229\_202259\_\_dat00.bin

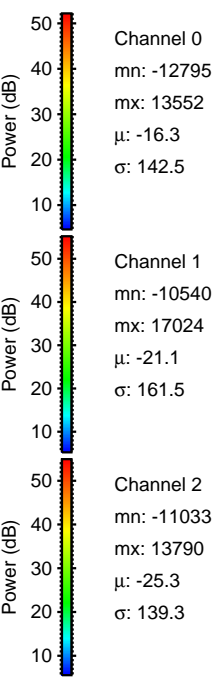
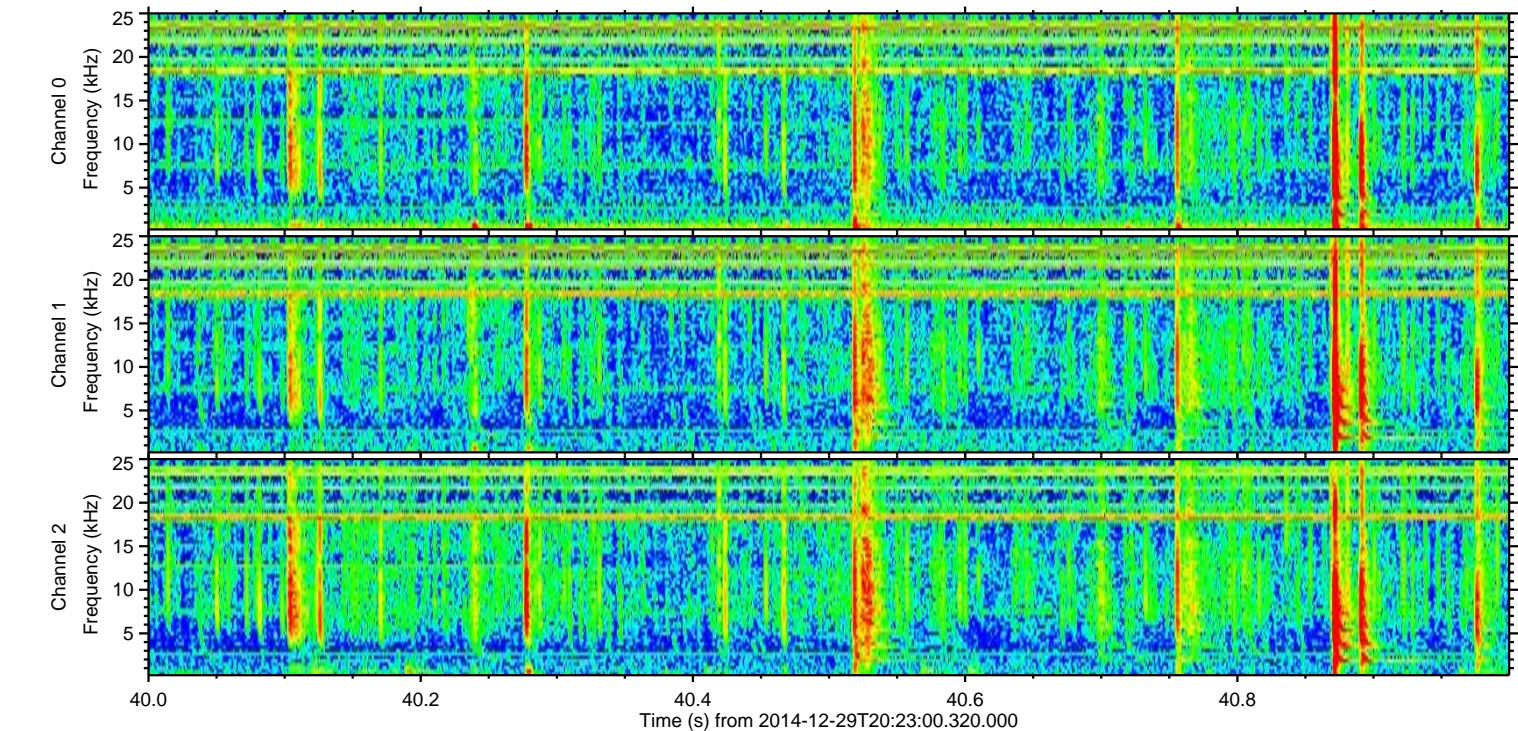
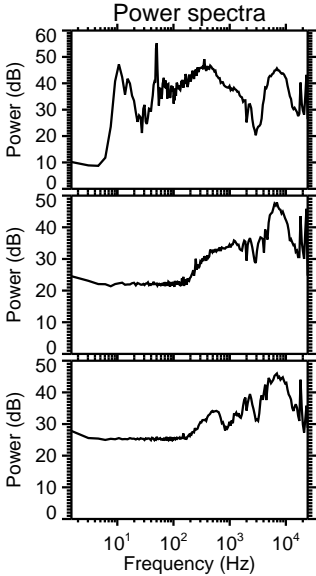
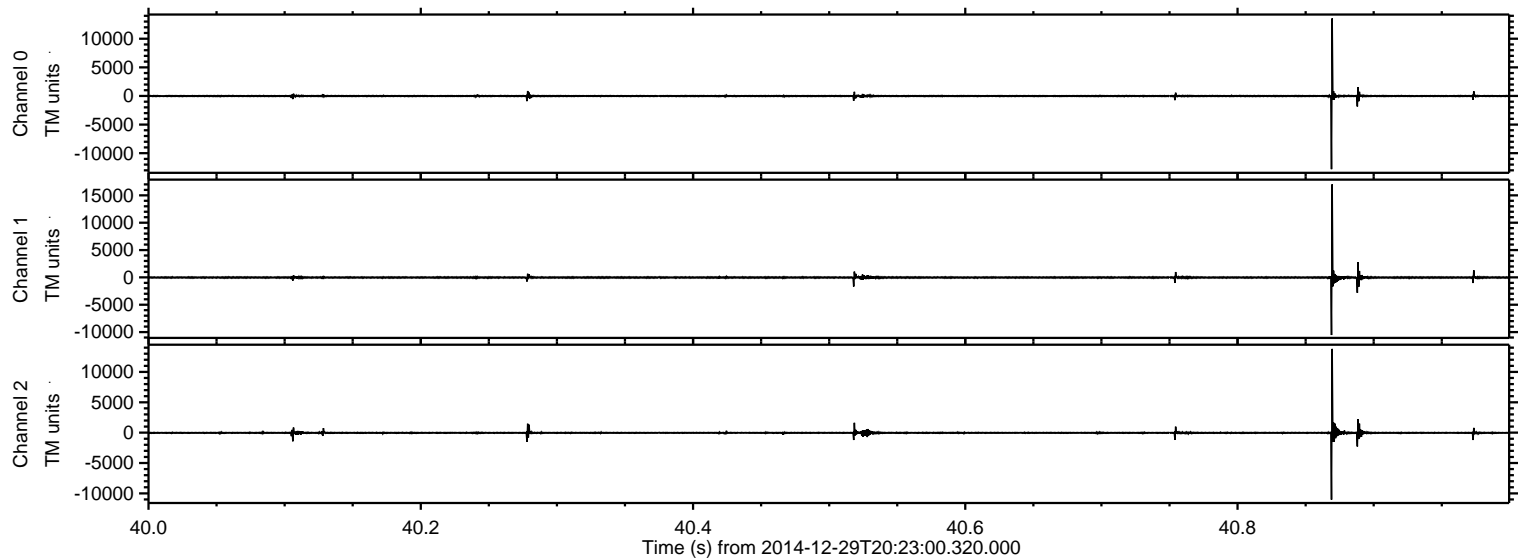



Processed Fri Jan 2 13:06:25 2015 by ELM ver.2012-10-06 from 001\_\_elm20141229\_202259\_\_dat00.bin

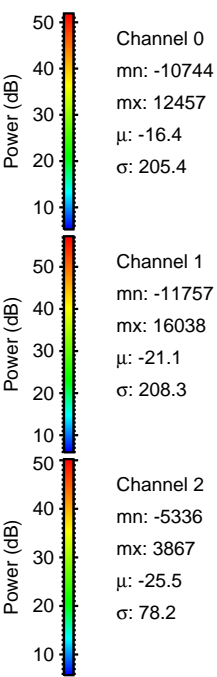
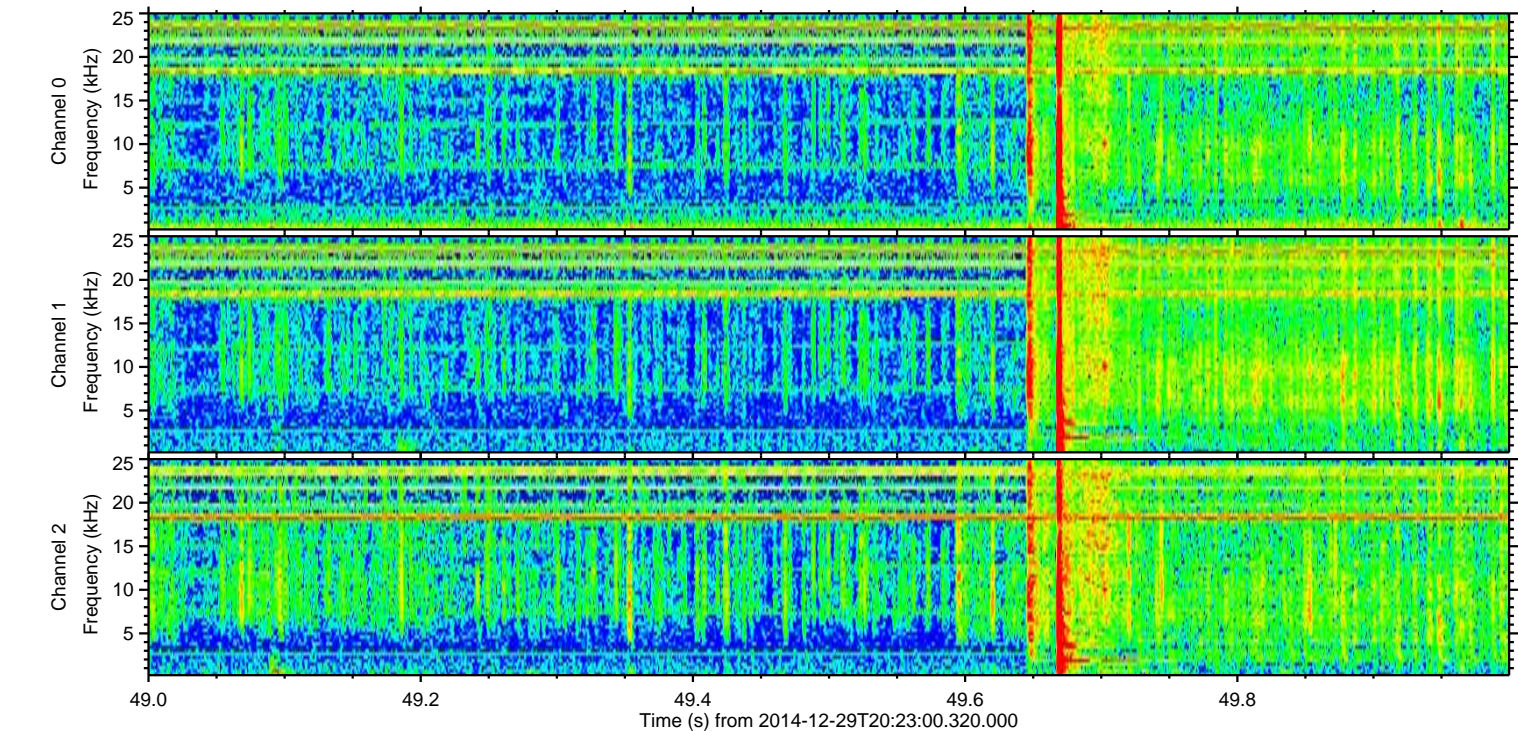
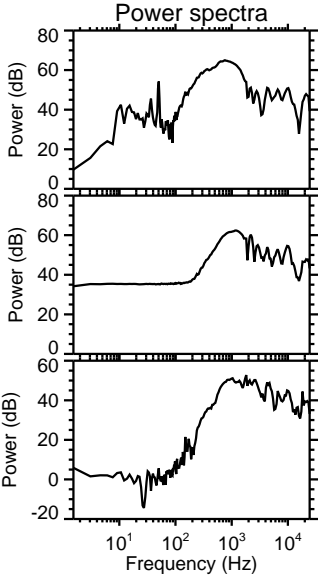
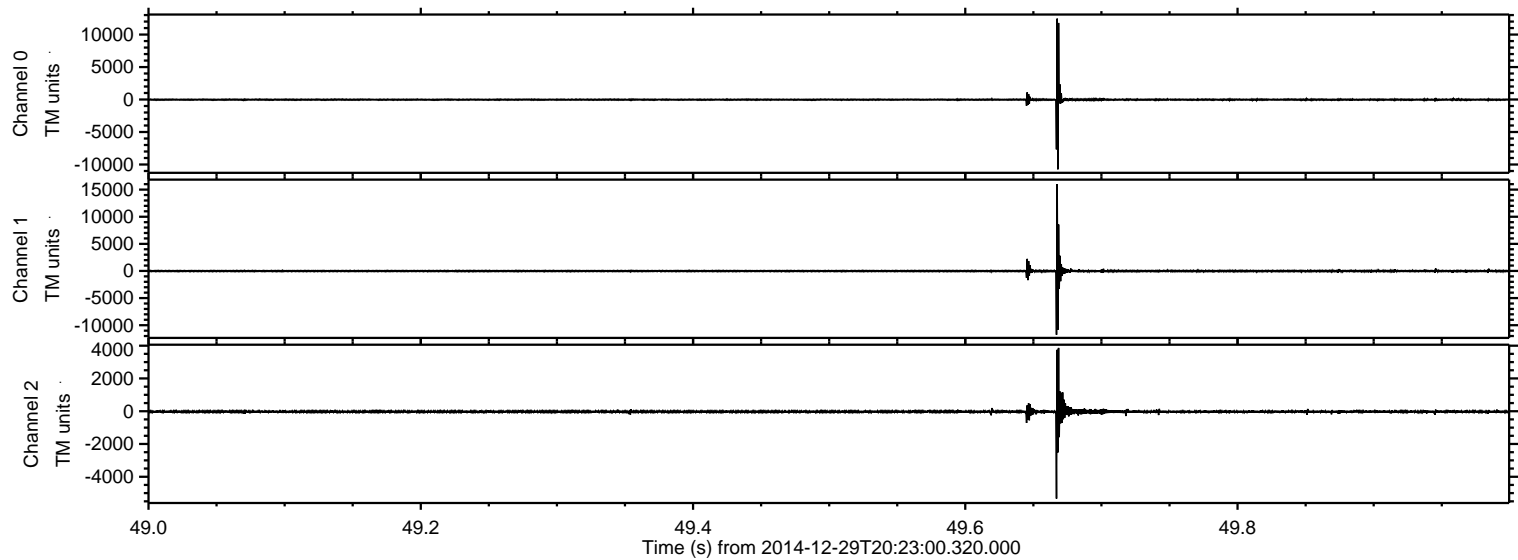



Processed Fri Jan 2 13:06:26 2015 by ELM ver.2012-10-06 from 001\_\_elm20141229\_202259\_\_dat00.bin

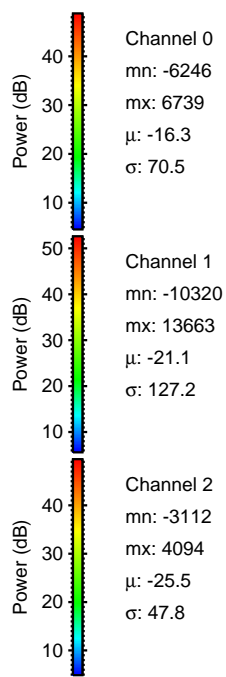
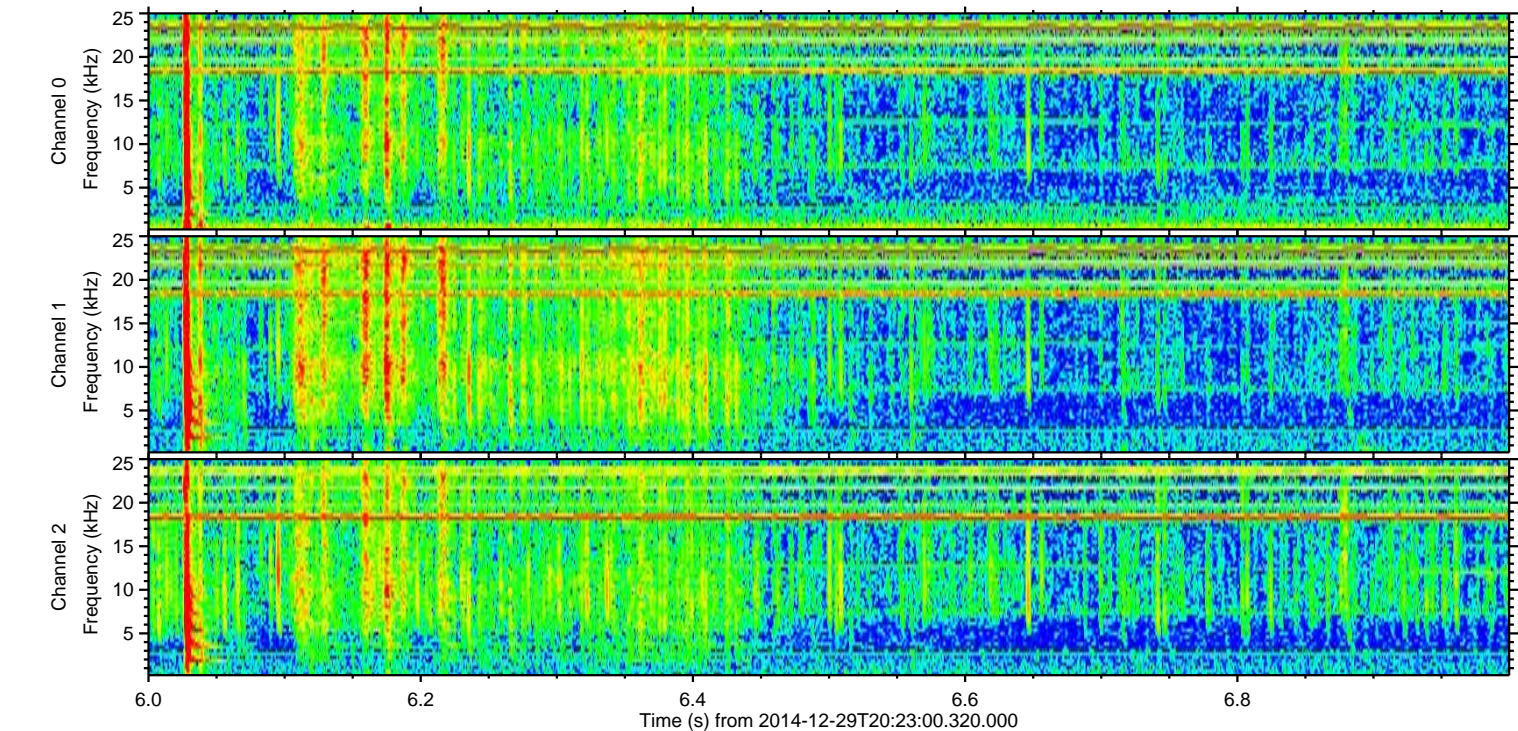
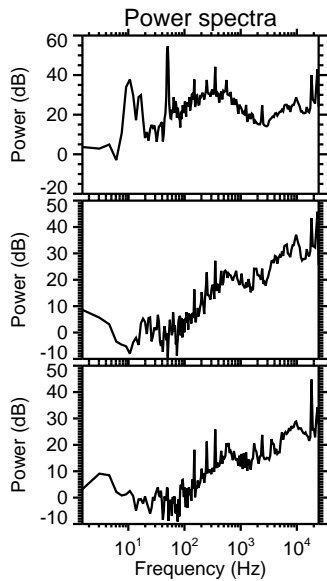
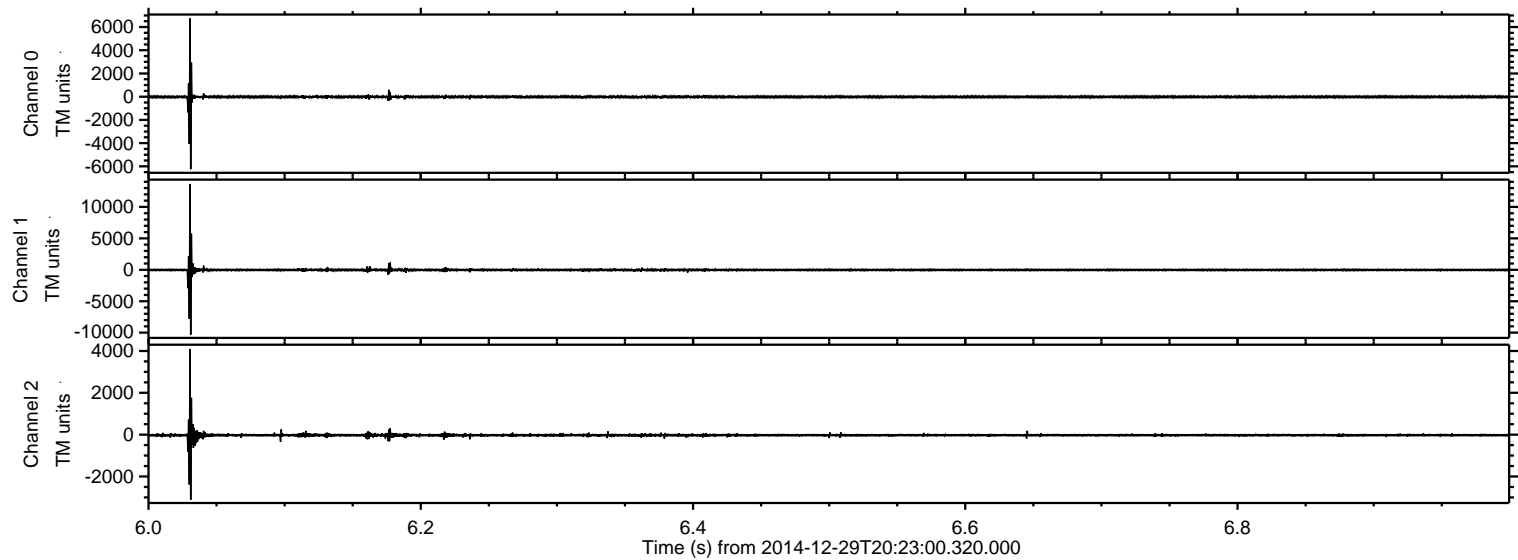



Processed Fri Jan 2 13:06:27 2015 by ELM ver.2012-10-06 from 001\_\_elm20141229\_202259\_\_dat00.bin

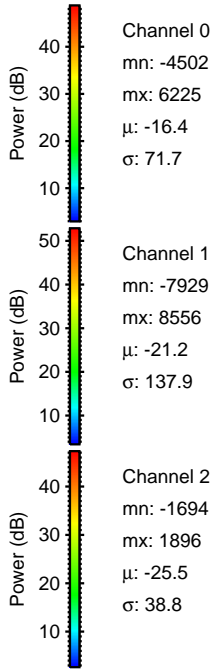
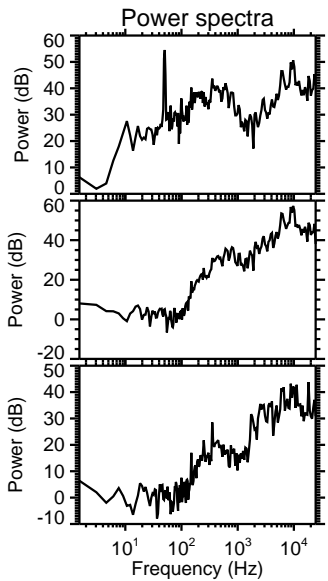
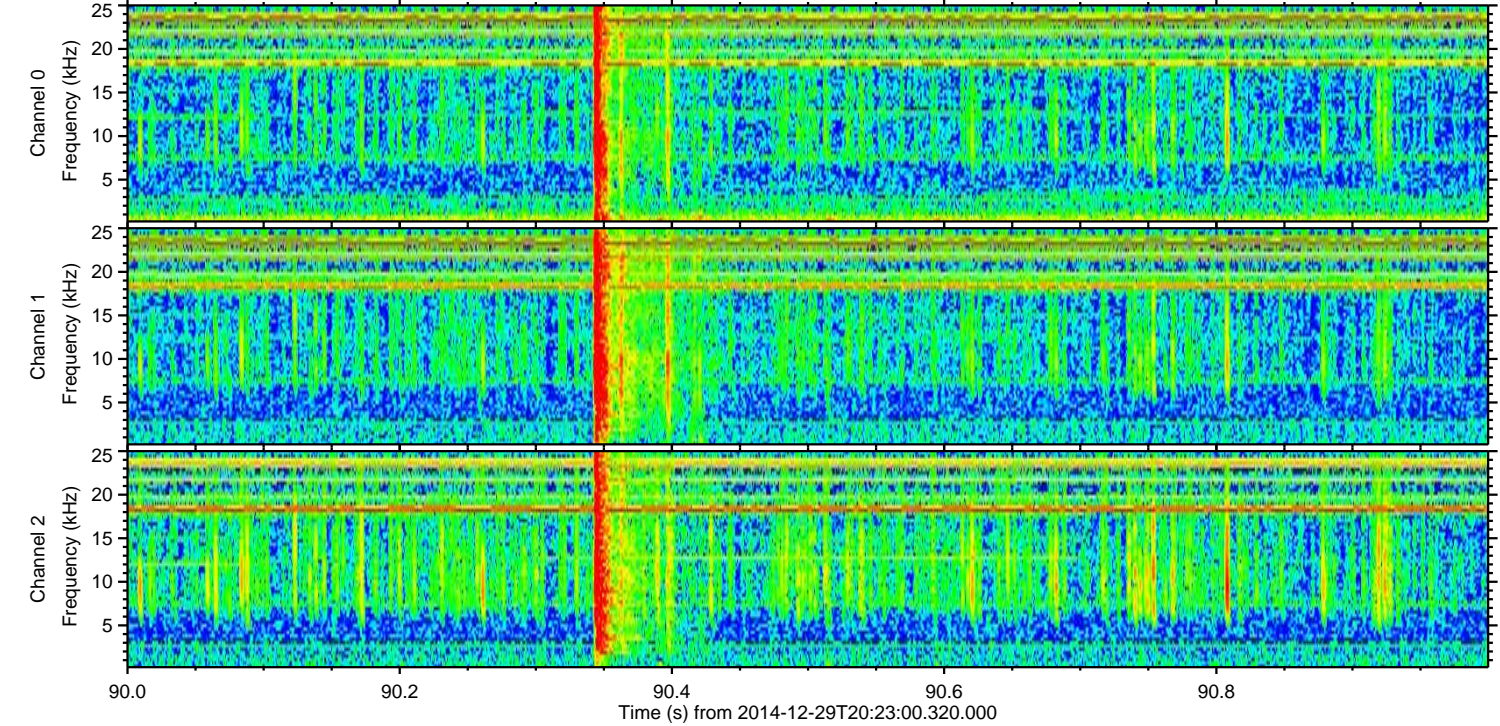
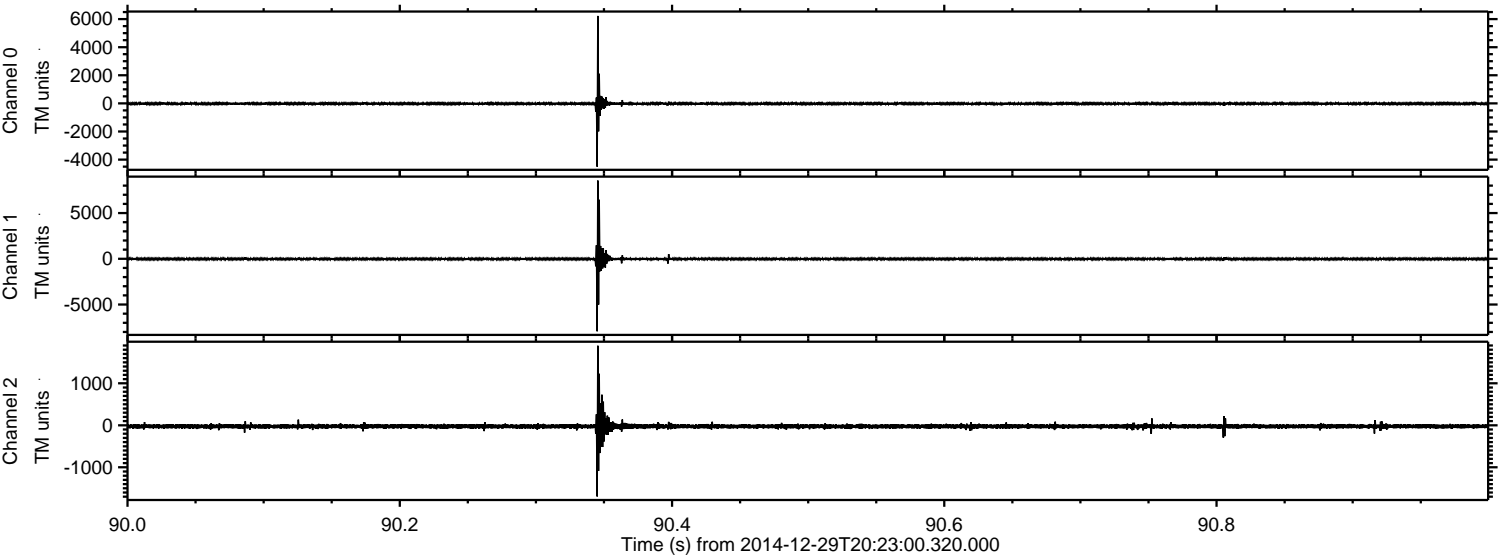



Processed Fri Jan 2 13:06:28 2015 by ELM ver.2012-10-06 from 001\_\_elm20141229\_202259\_\_dat00.bin

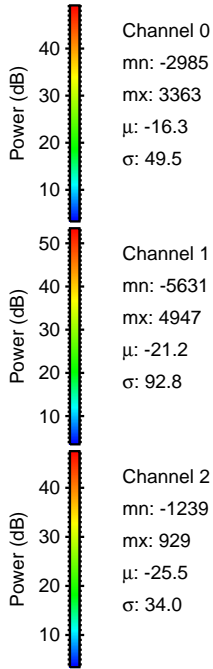
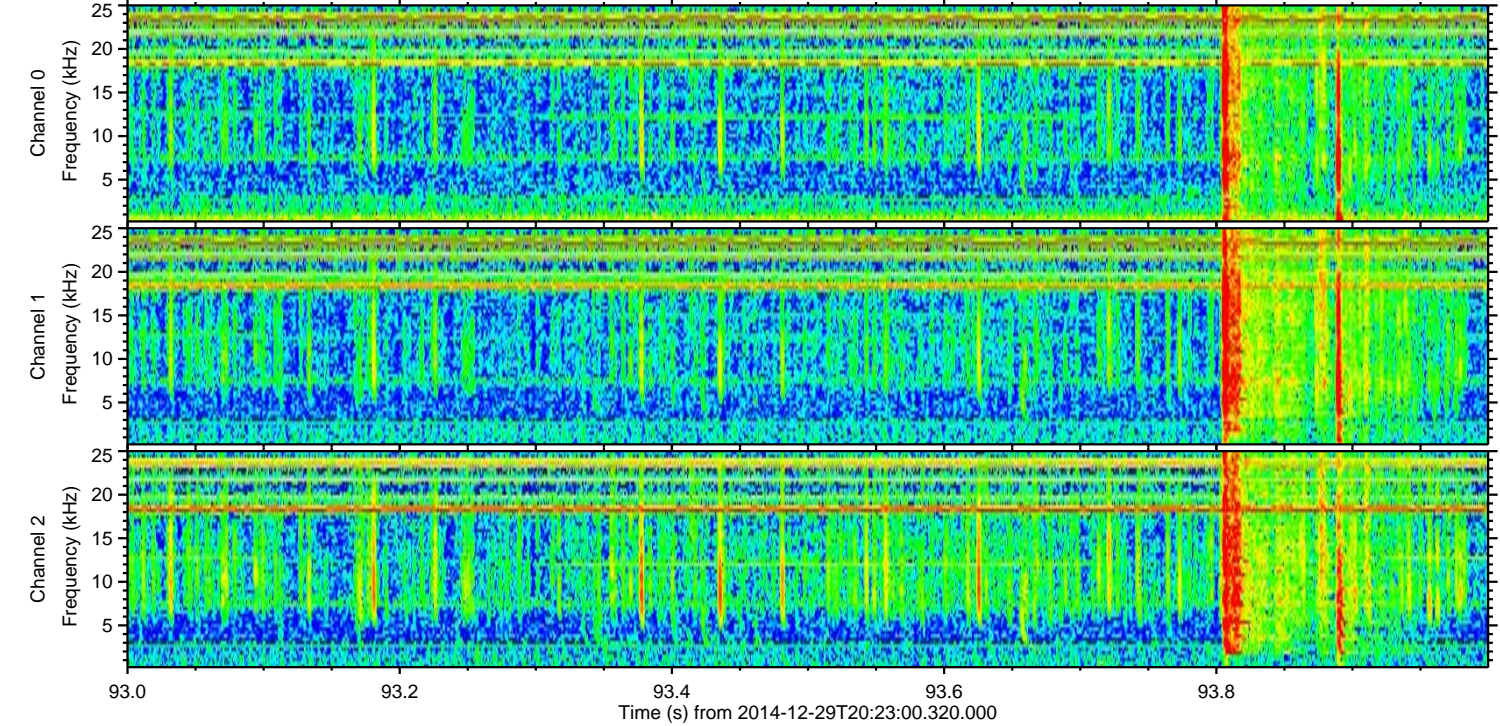
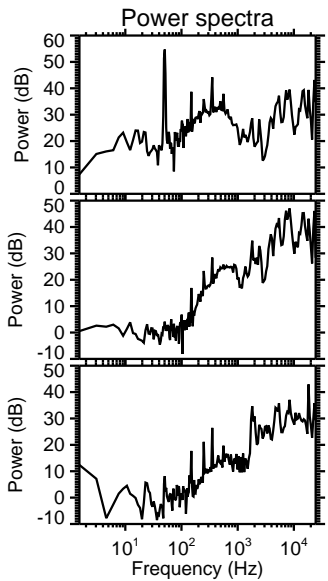
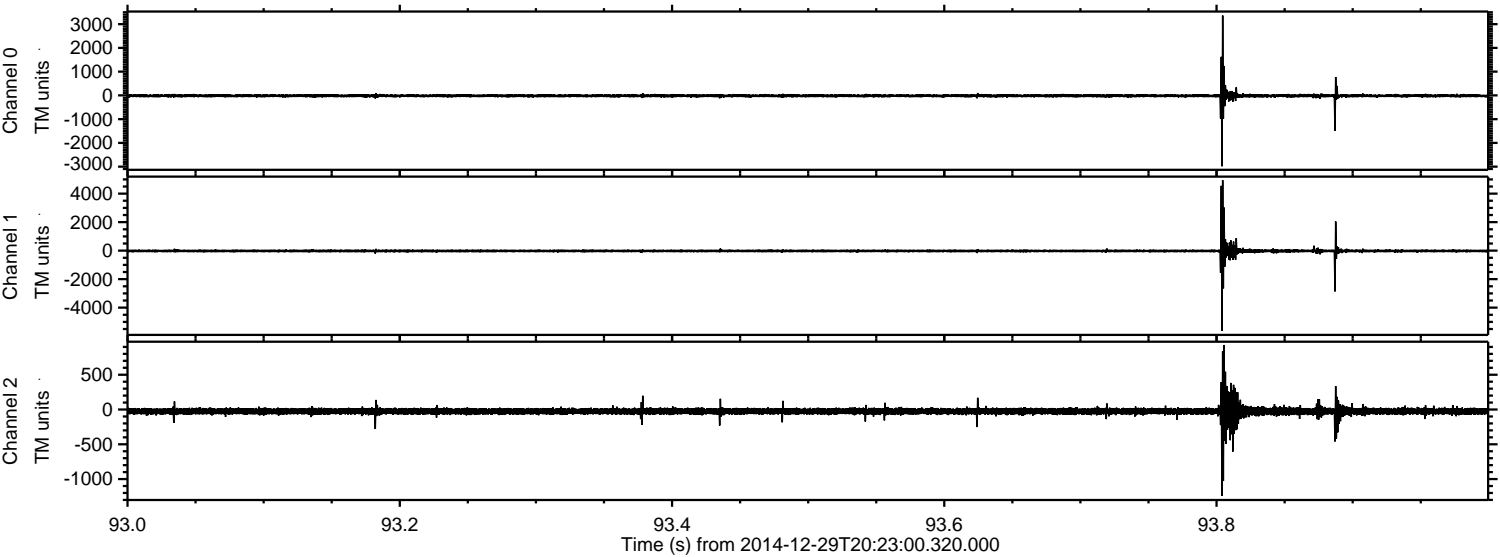



ELMAVAN 3D WAVEFORMS (Measured data sampled at 50 kHz) 49809 packets of 144 samples from 2014-12-29T20:23:00.320.000. Part 104/144

Processed Fri Jan 2 13:06:29 2015 by ELM ver.2012-10-06 from 001\_\_elm20141229\_202259\_\_dat00.bin

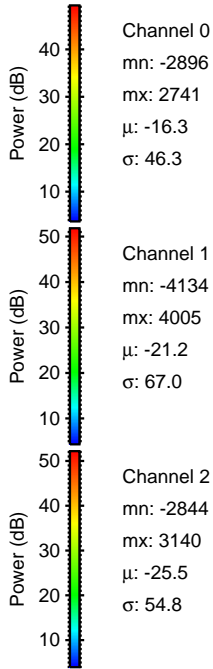
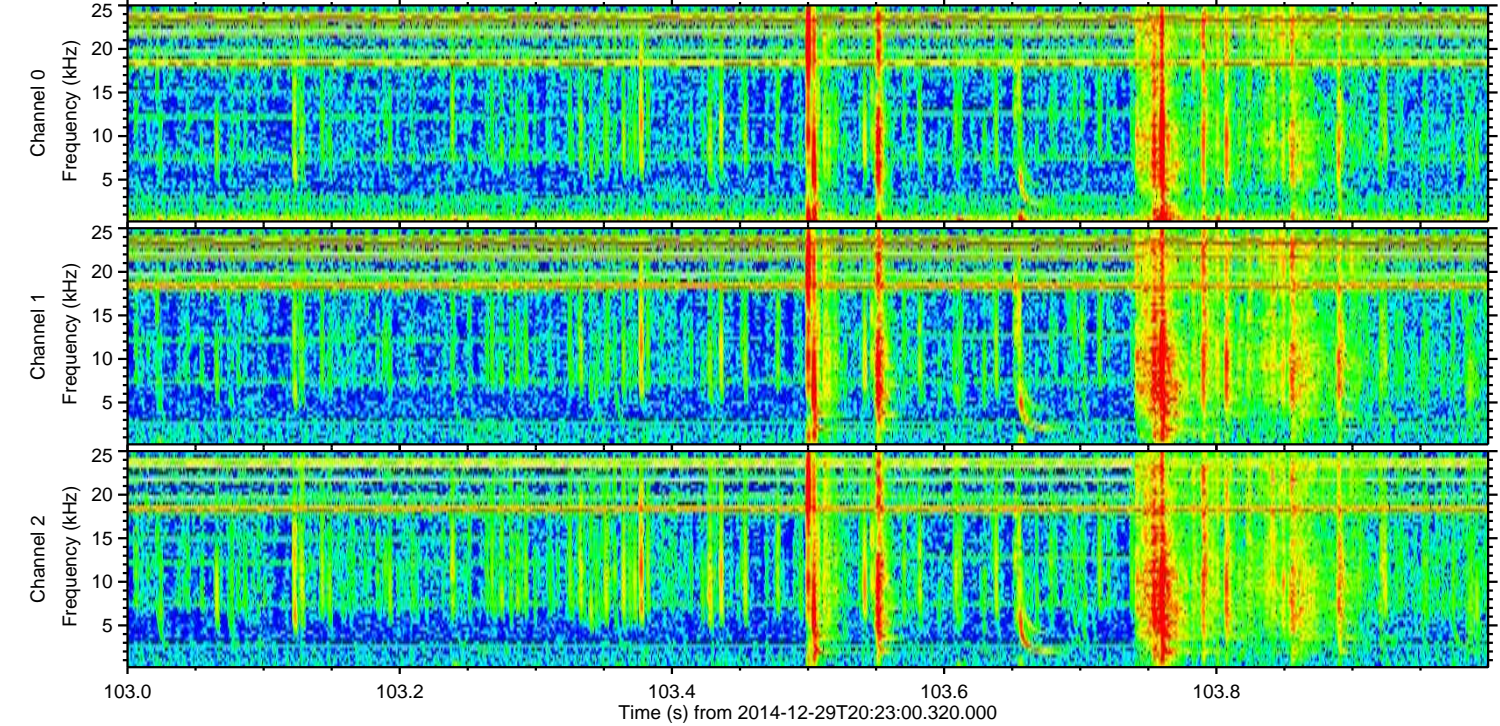
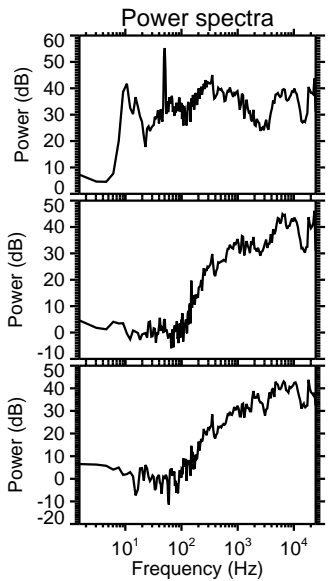
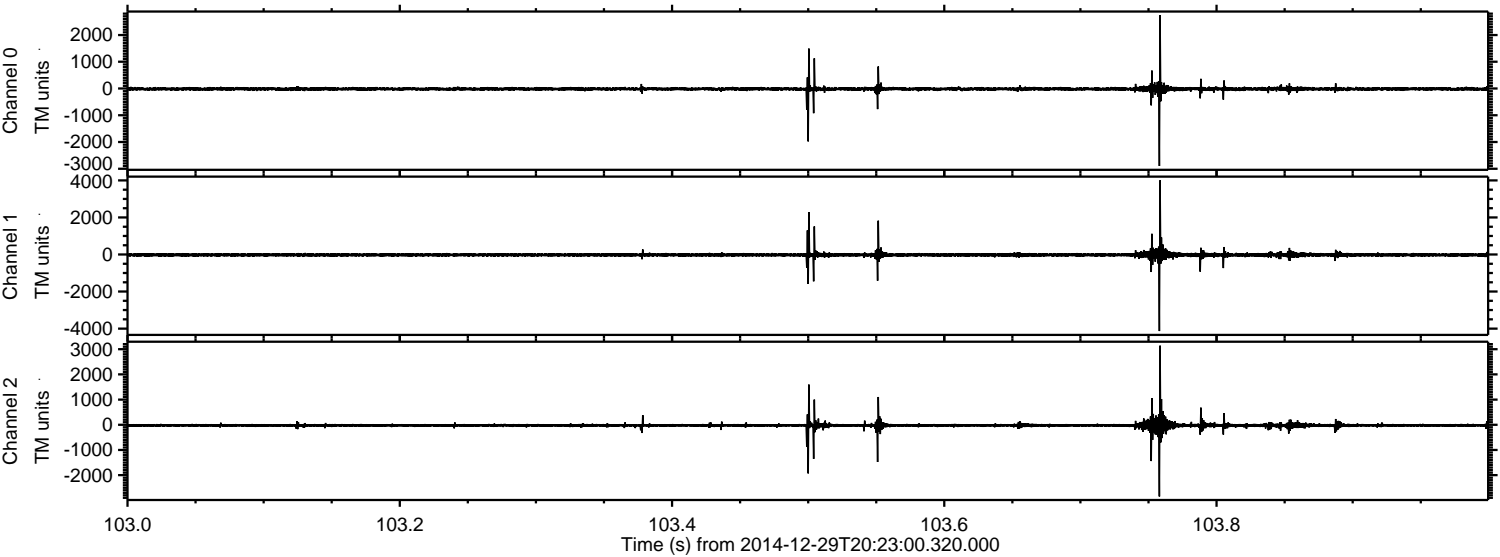



ELMAVAN 3D WAVEFORMS (Measured data sampled at 50 kHz) 49809 packets of 144 samples from 2014-12-29T20:23:00.320.000. Part 139/144

Processed Fri Jan 2 13:06:30 2015 by ELM ver.2012-10-06 from 001\_\_elm20141229\_202259\_\_dat00.bin

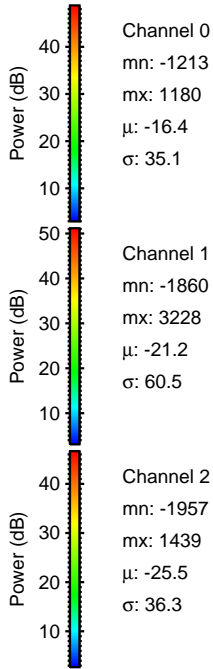
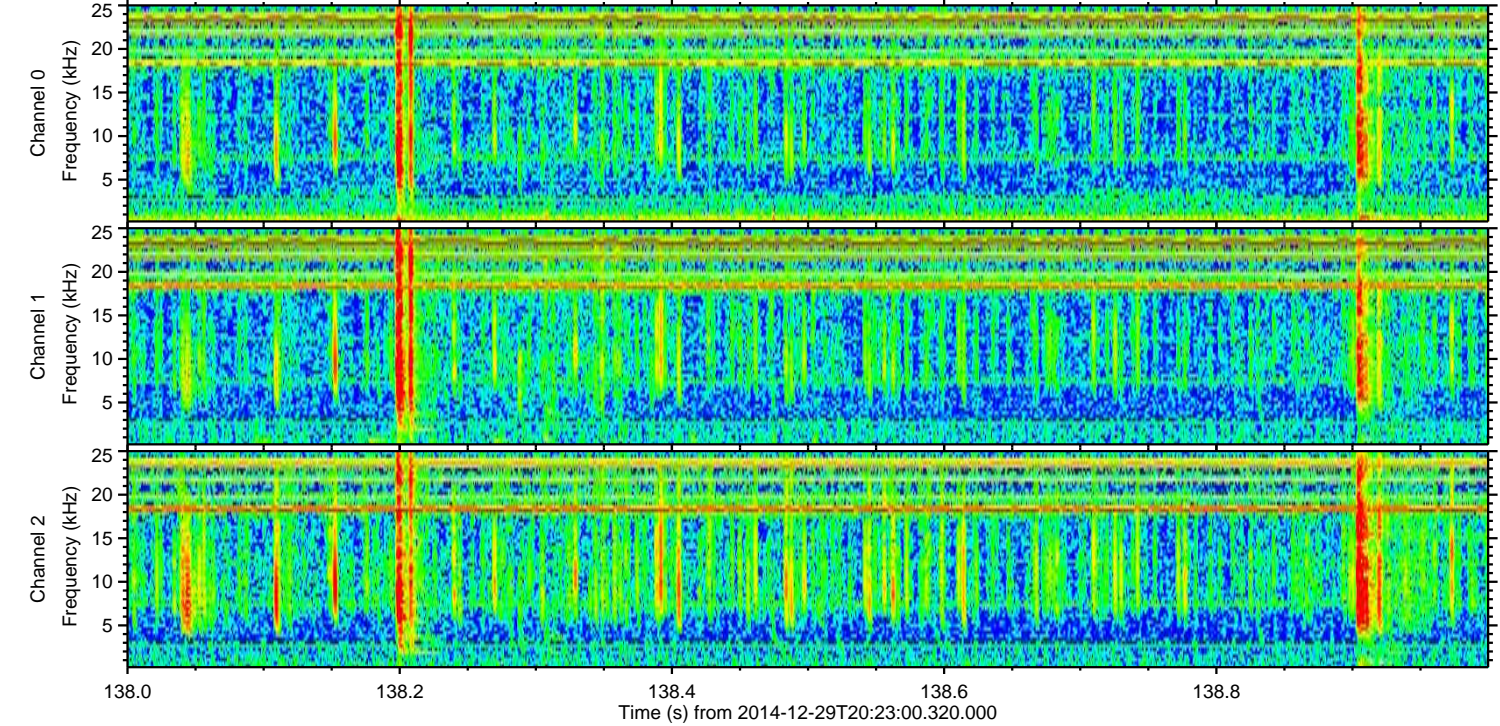
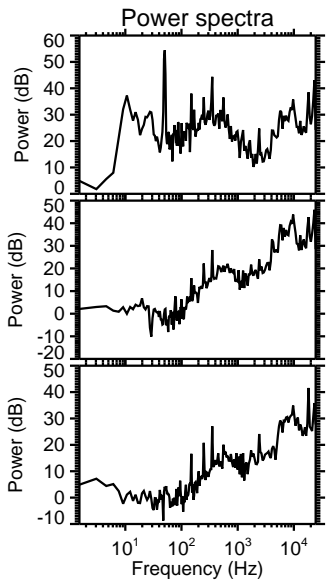
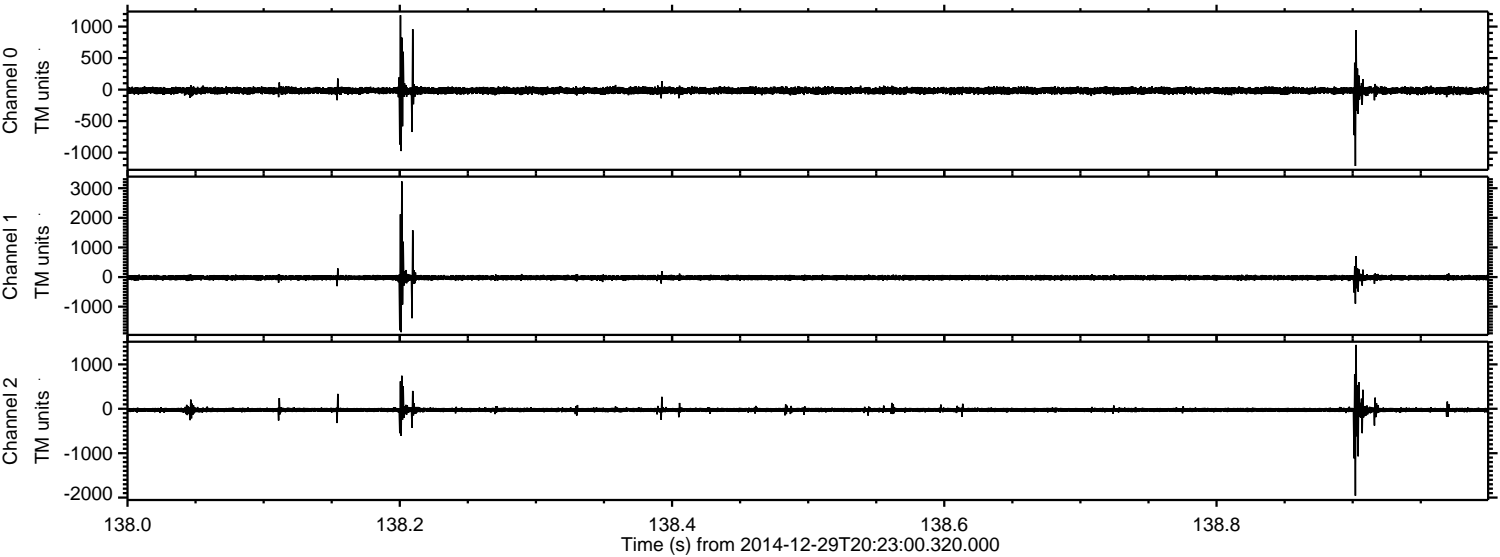



Processed Fri Jan 2 13:06:31 2015 by ELM ver.2012-10-06 from 001\_\_elm20141229\_202259\_\_dat00.bin

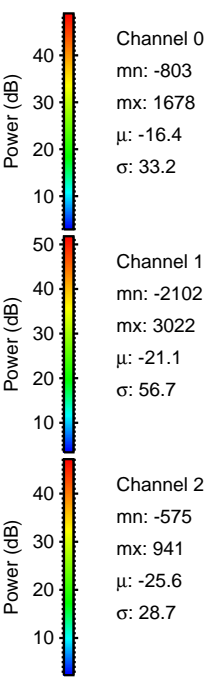
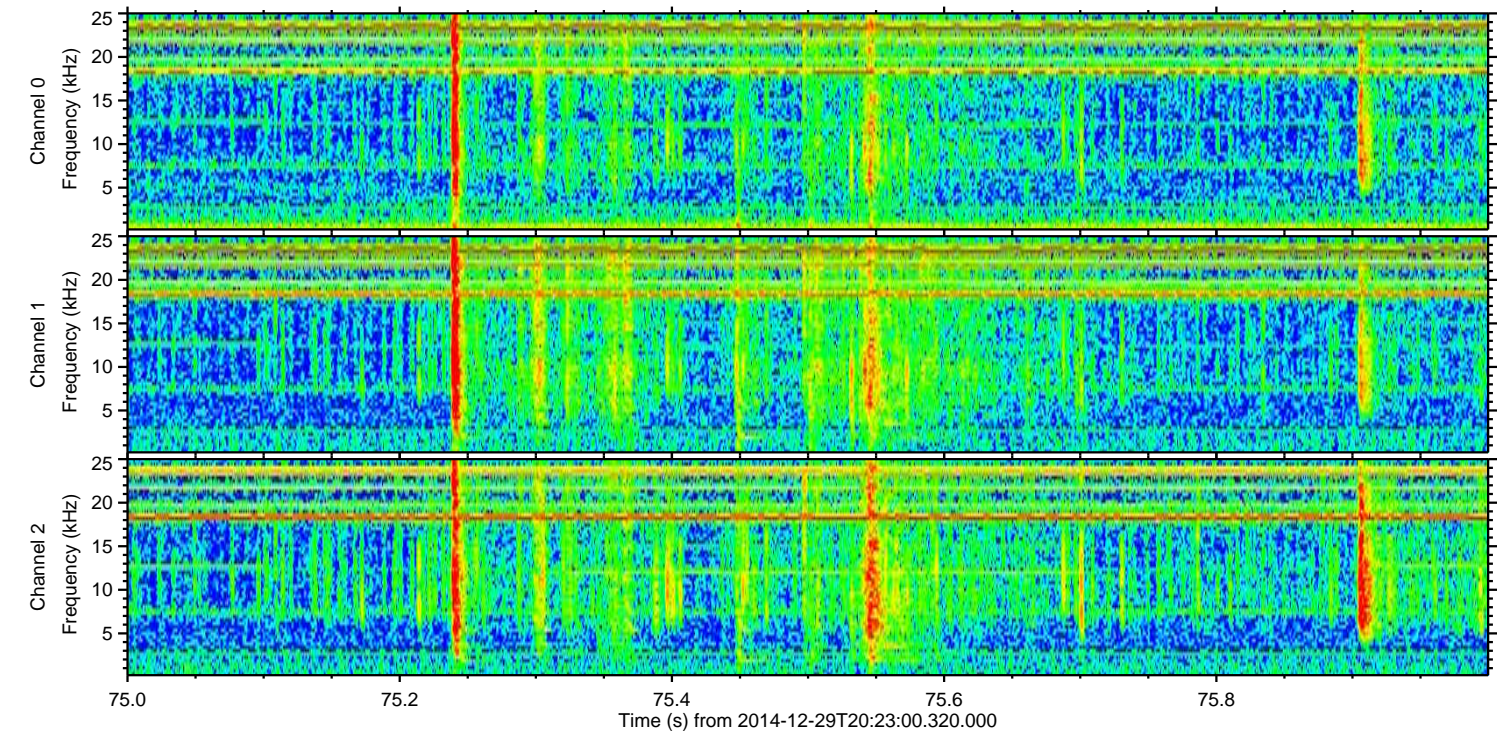
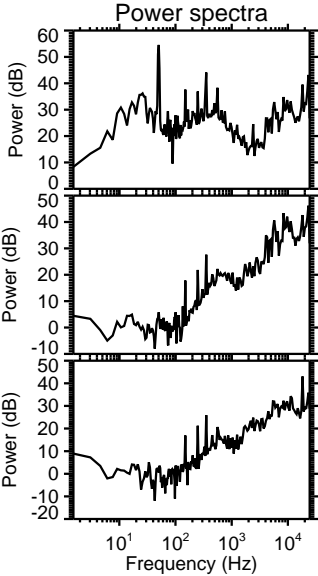
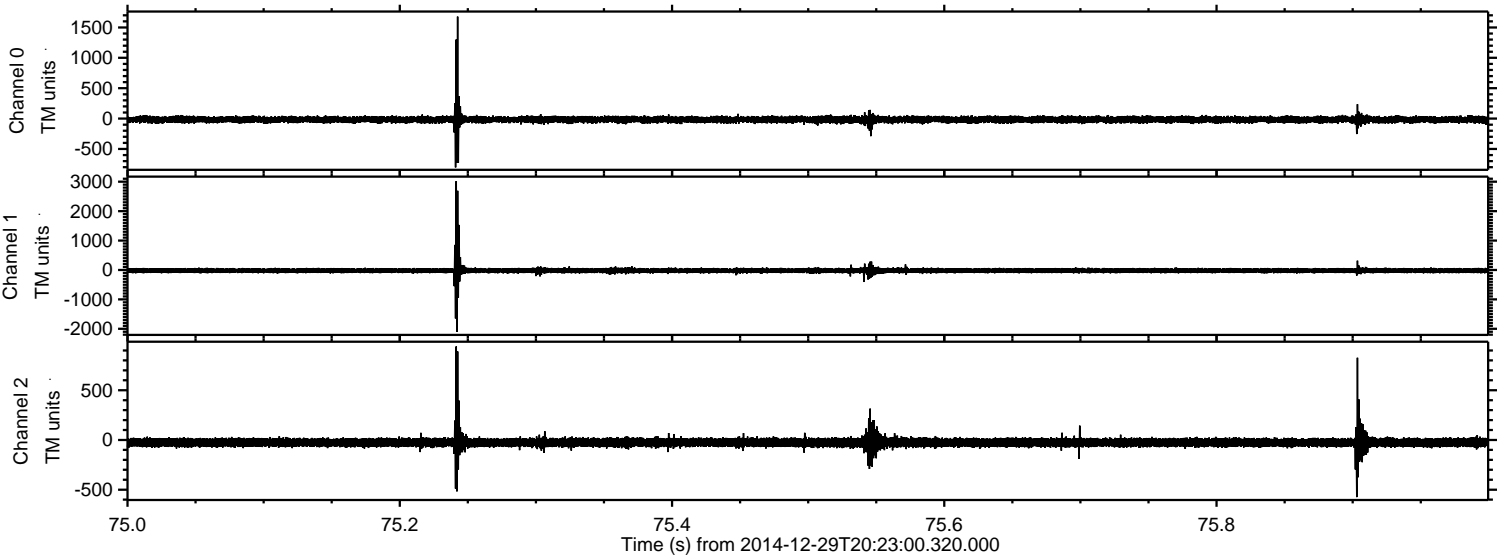



Processed Fri Jan 2 13:06:32 2015 by ELM ver.2012-10-06 from 001\_\_elm20141229\_202259\_\_dat00.bin

