

ELMAVAN 3D WAVEFORMS (Measured data sampled at 50 kHz) 49810 packets of 144 samples from 2014-12-29T18:52:57.530.000.

Processed Fri Jan 2 12:34:35 2015 by ELM ver.2012-10-06 from 001\_\_elm20141229\_185256\_\_dat00.bin

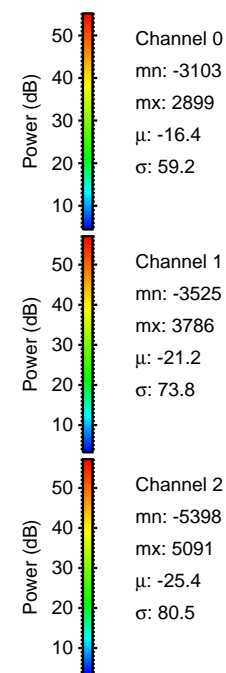

Processed Fri Jan 2 12:34:48 2015 by ELM ver.2012-10-06 from 001\_\_elm20141229\_185256\_\_dat00.bin

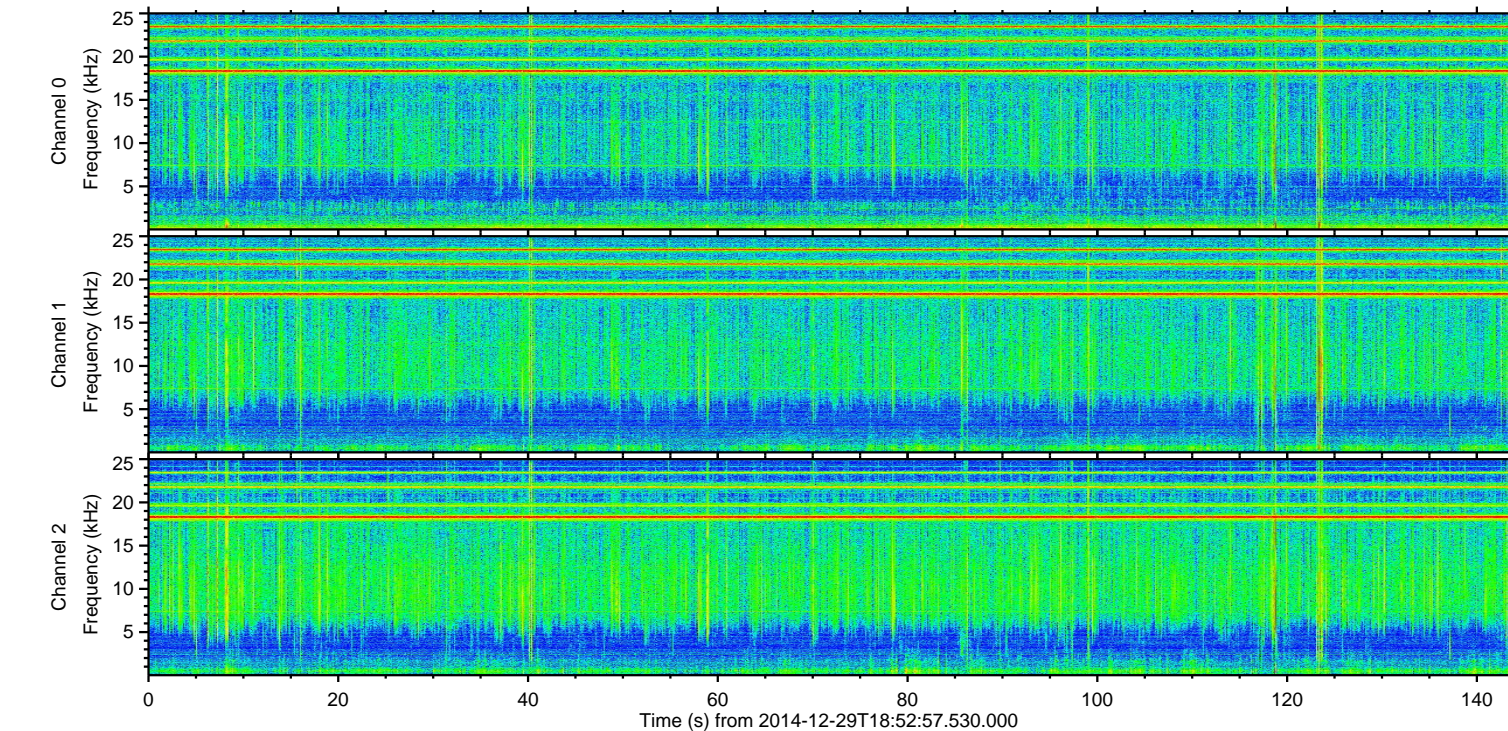
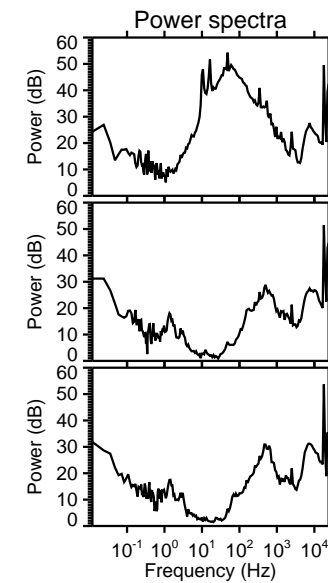
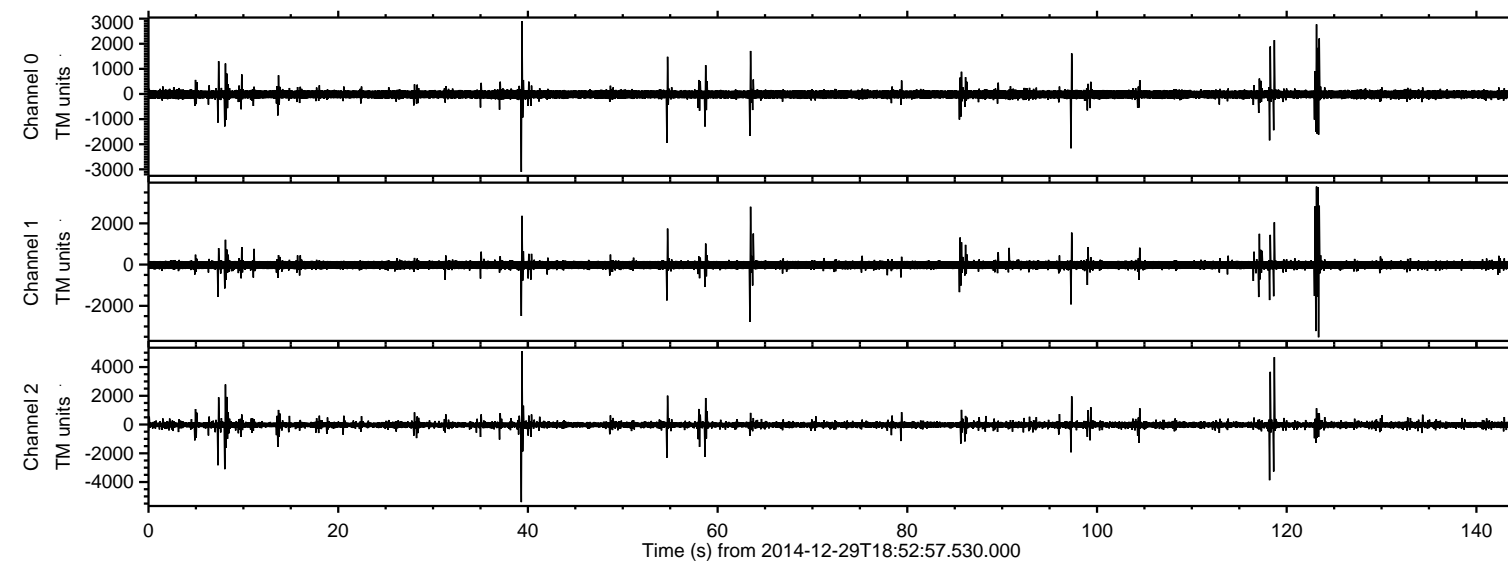
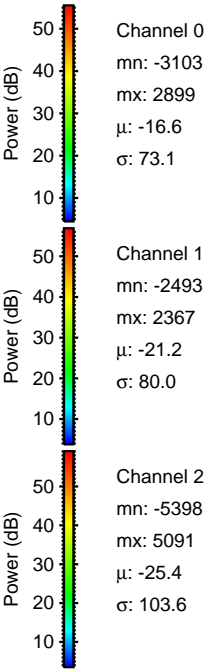
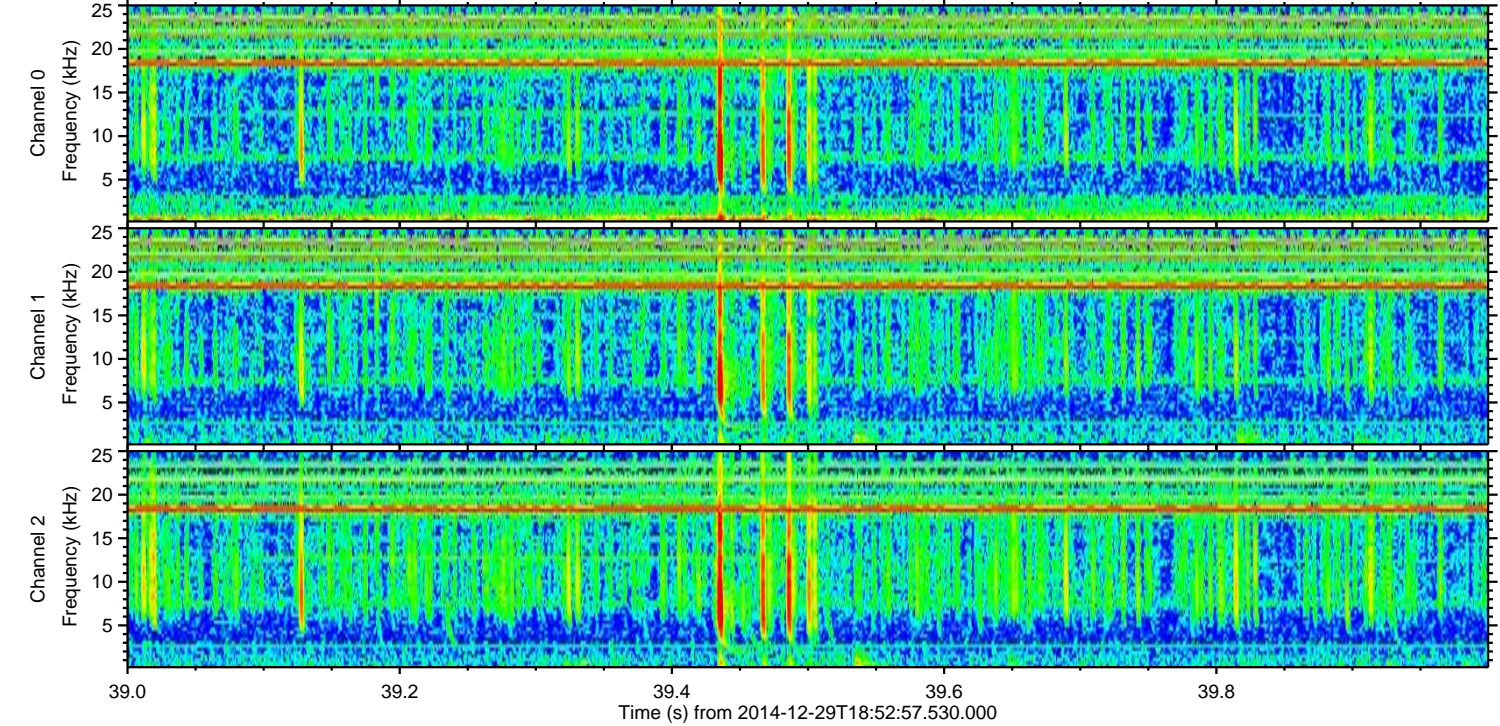
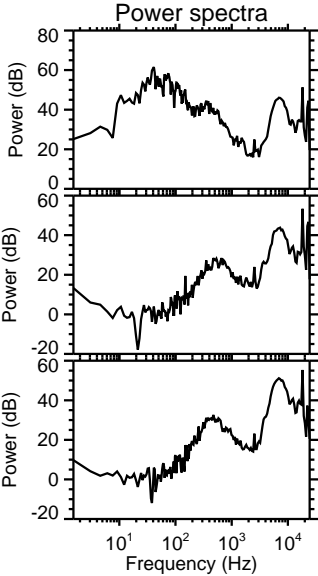
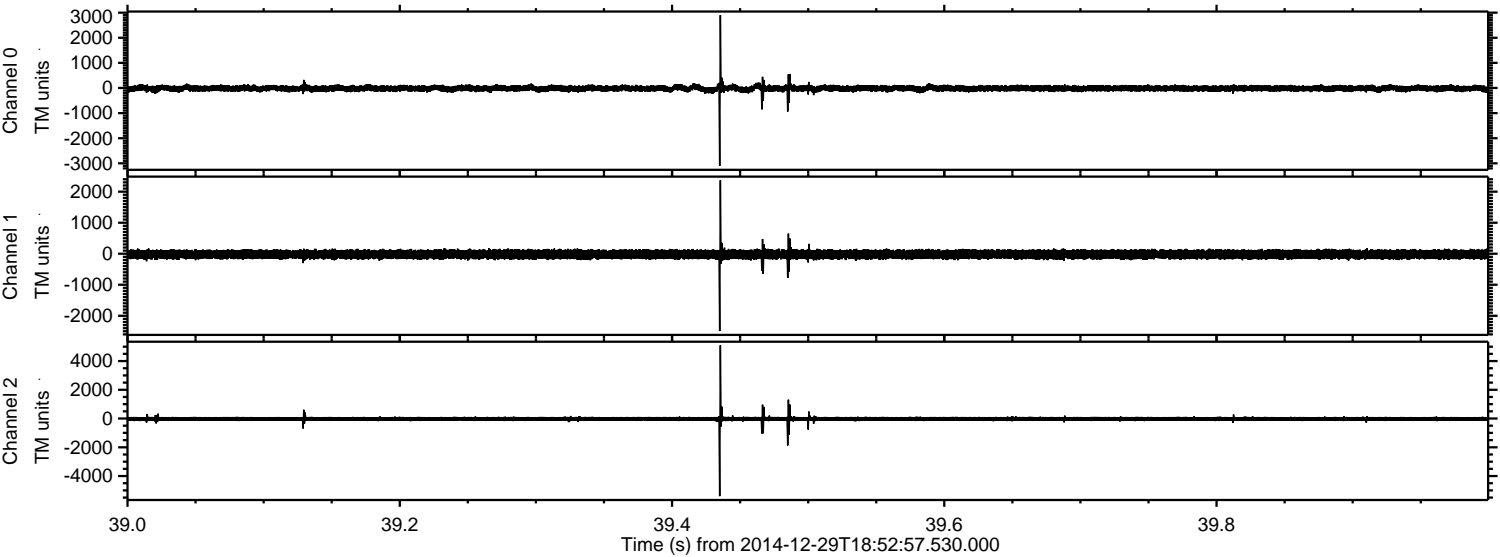

ELMAVAN 3D WAVEFORMS (Measured data sampled at 50 kHz) 49810 packets of 144 samples from 2014-12-29T18:52:57.530.000. Part 119/144

Processed Fri Jan 2 12:34:49 2015 by ELM ver.2012-10-06 from 001\_\_elm20141229\_185256\_\_dat00.bin

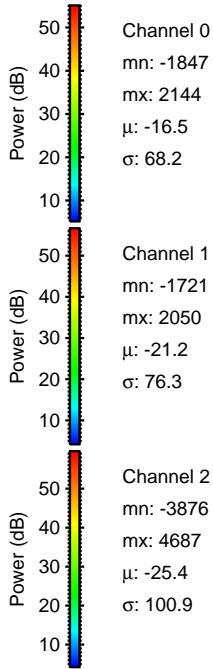
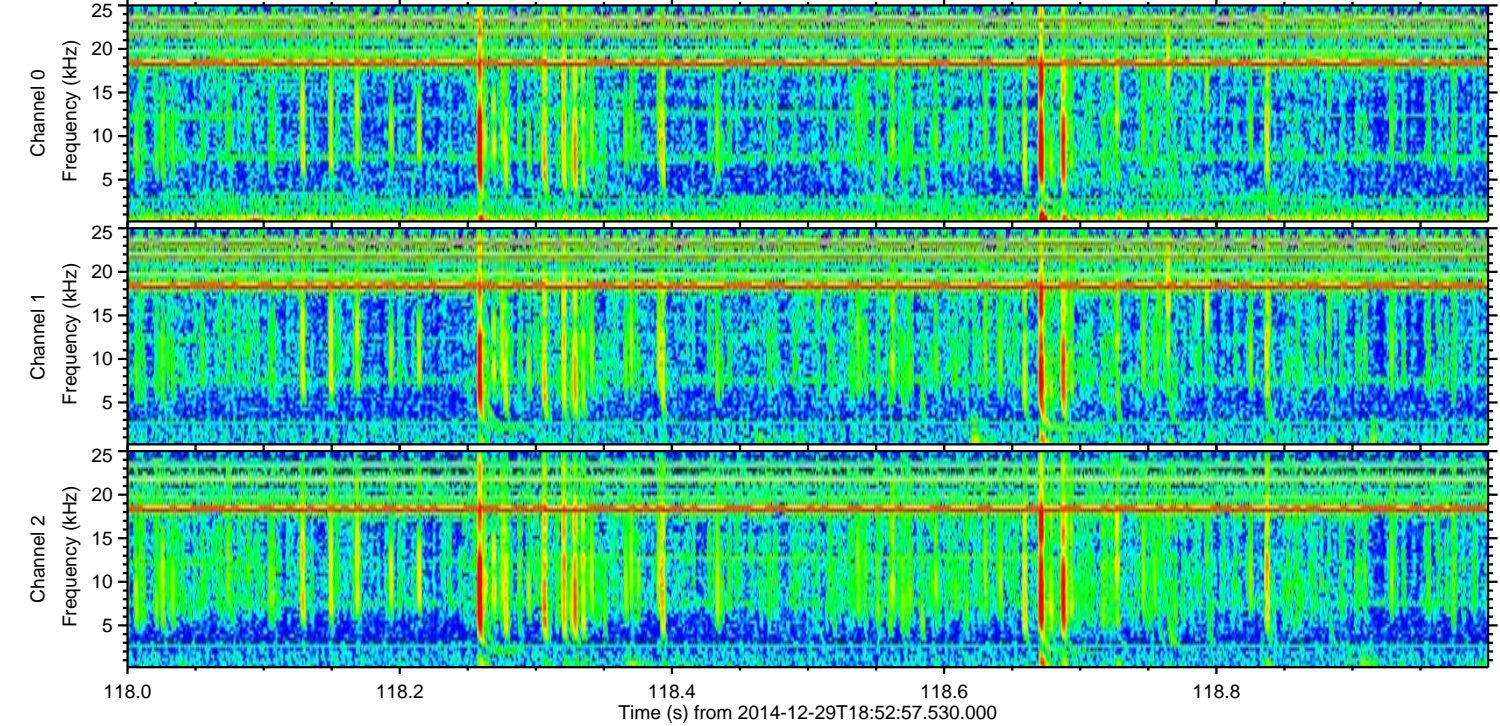
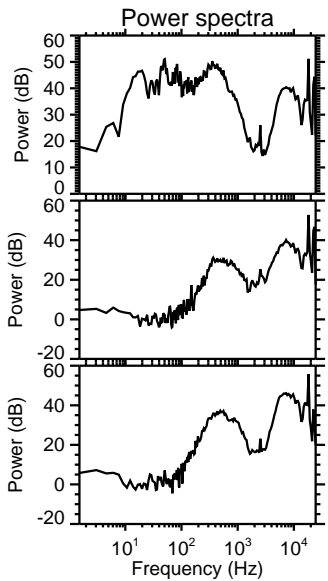
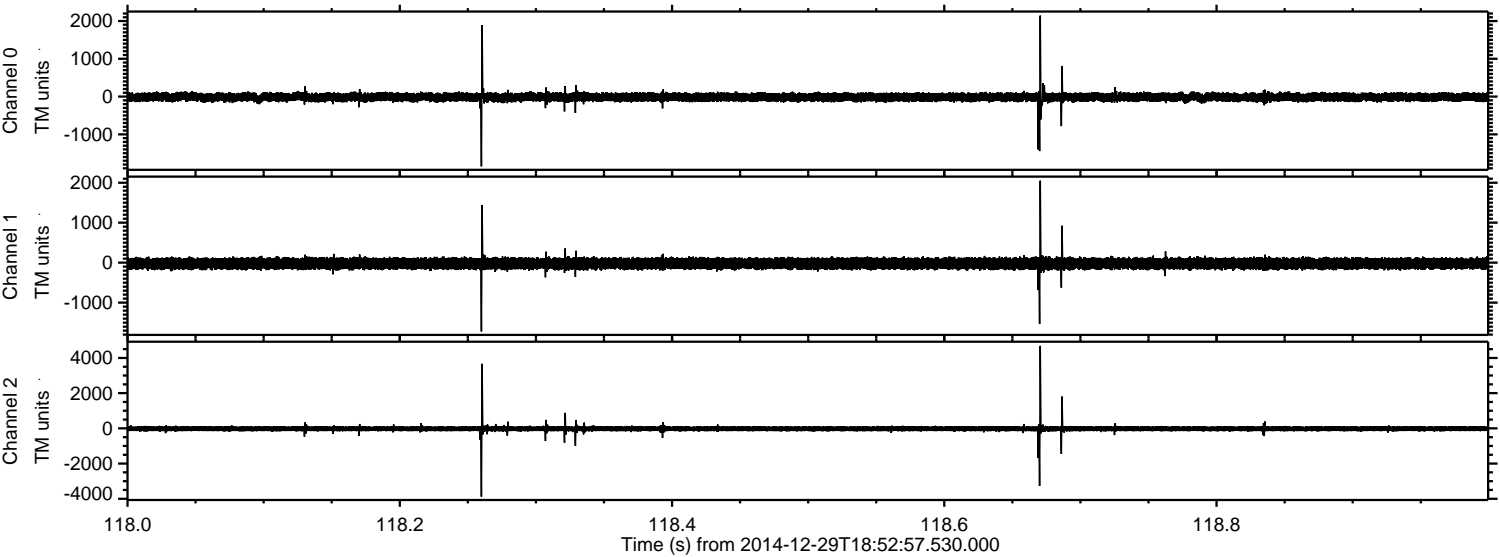

ELMAVAN 3D WAVEFORMS (Measured data sampled at 50 kHz) 49810 packets of 144 samples from 2014-12-29T18:52:57.530.000. Part 124/144

Processed Fri Jan 2 12:34:50 2015 by ELM ver.2012-10-06 from 001\_\_elm20141229\_185256\_\_dat00.bin

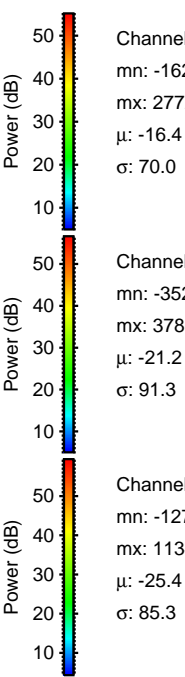
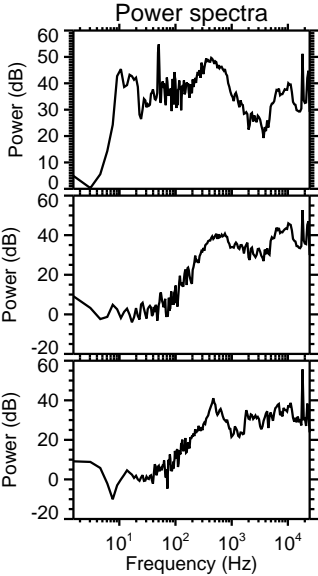
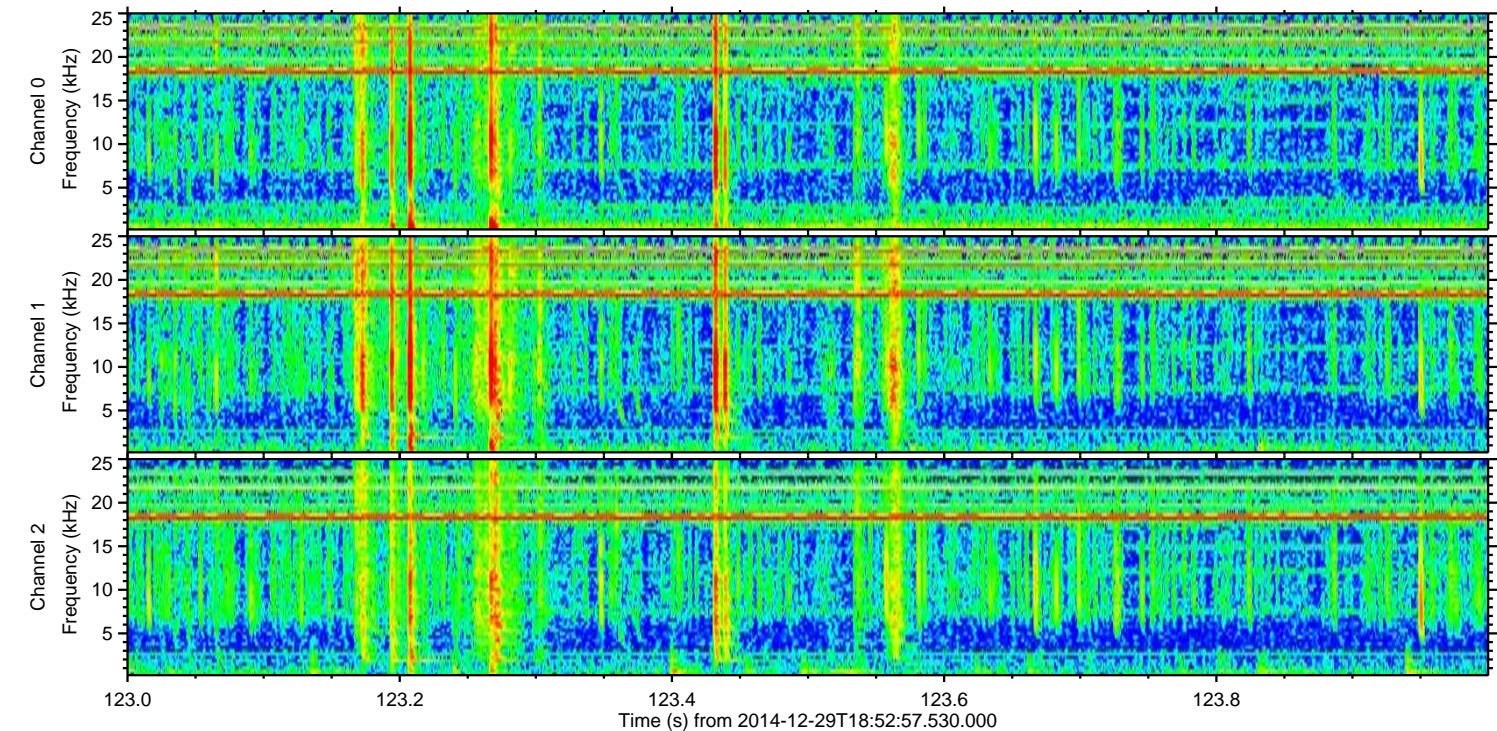
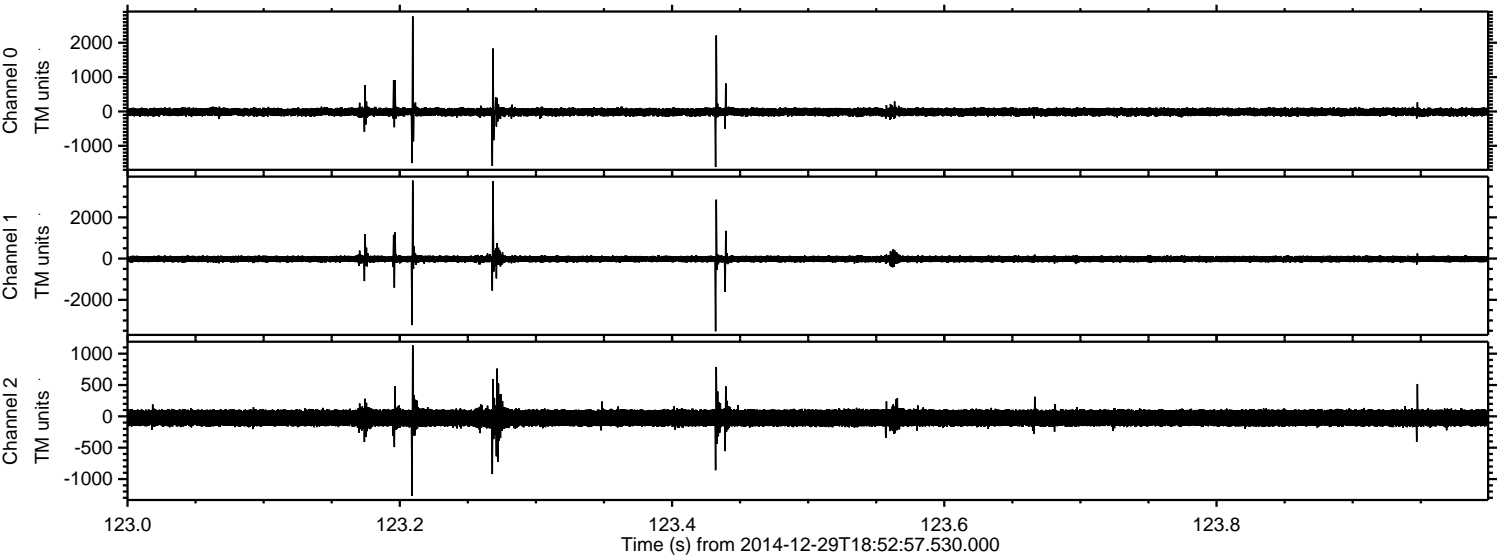

Channel 0  
mn: -1620  
mx: 2772  
 $\mu$ : -16.4  
 $\sigma$ : 70.0

Channel 1  
mn: -3525  
mx: 3786  
 $\mu$ : -21.2  
 $\sigma$ : 91.3

Channel 2  
mn: -1271  
mx: 1134  
 $\mu$ : -25.4  
 $\sigma$ : 85.3

Processed Fri Jan 2 12:34:51 2015 by ELM ver.2012-10-06 from 001\_\_elm20141229\_185256\_\_dat00.bin

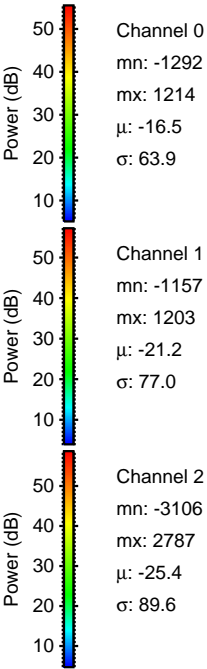
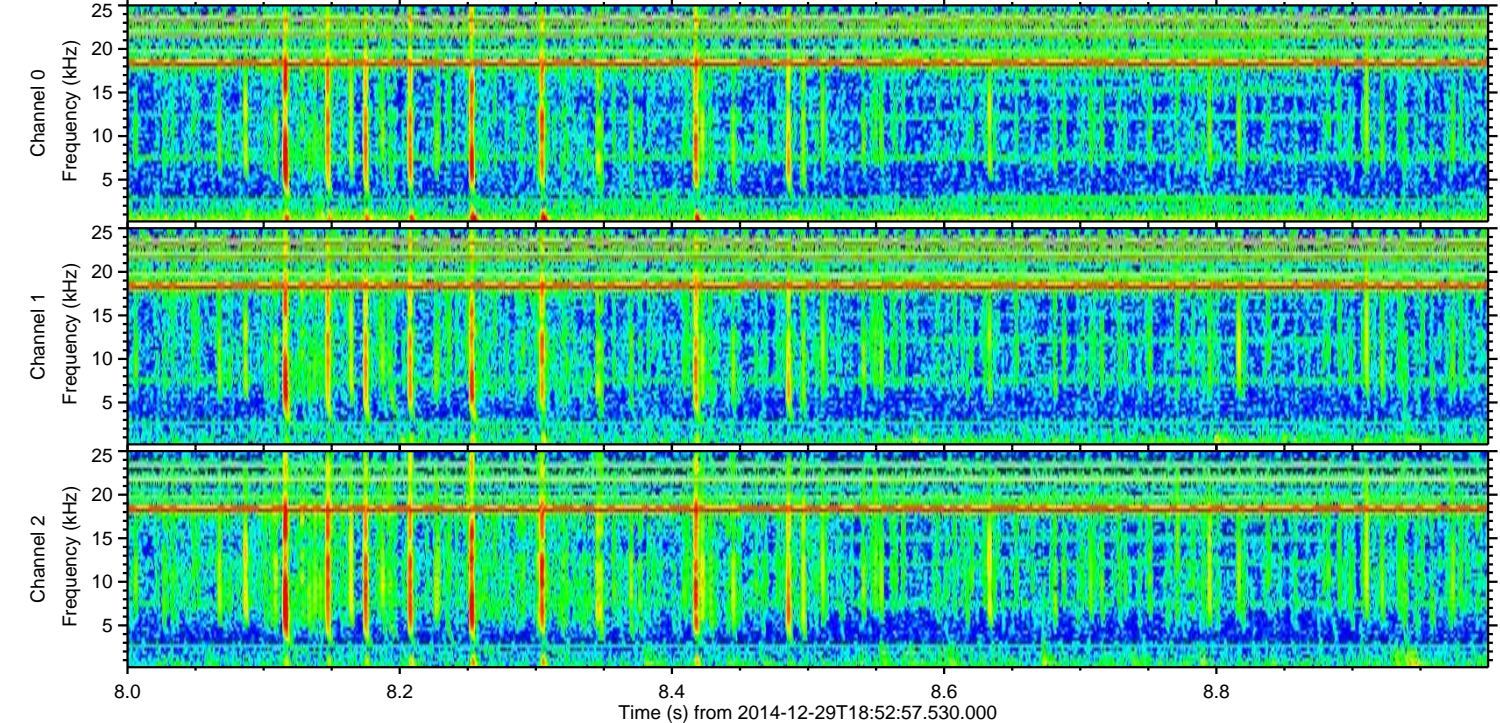
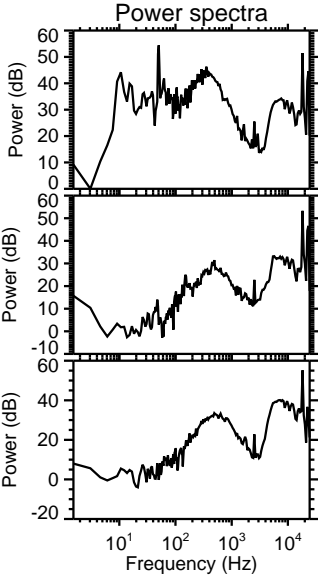
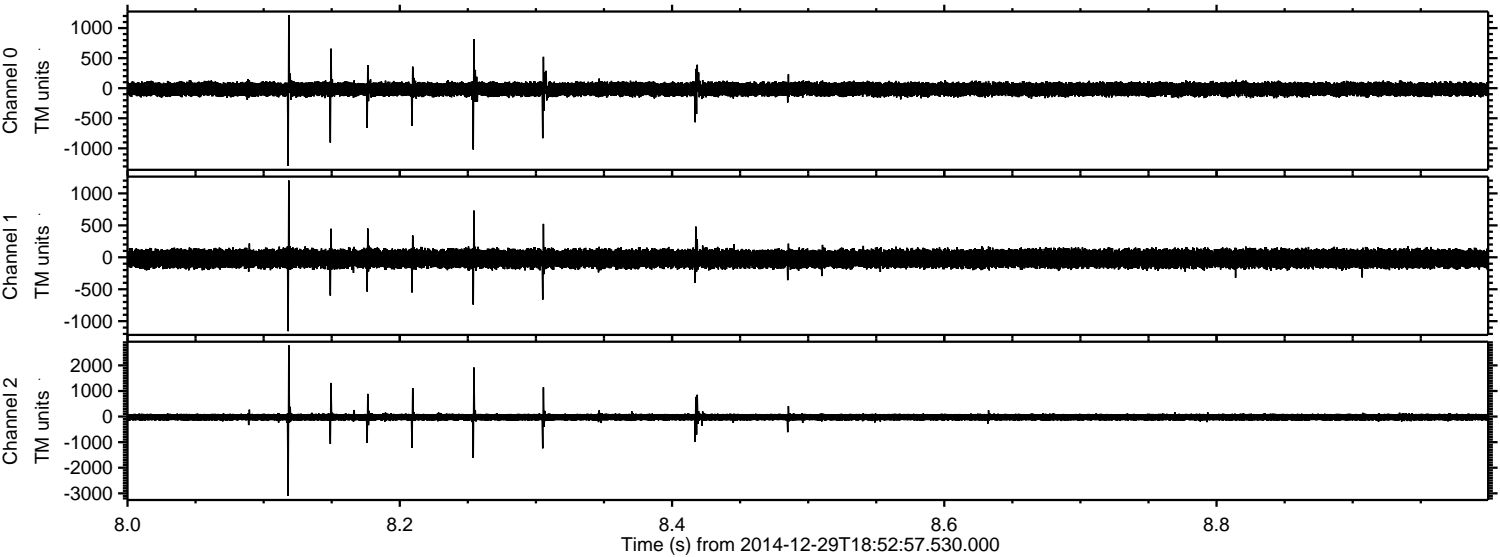

Processed Fri Jan 2 12:34:52 2015 by ELM ver.2012-10-06 from 001\_\_elm20141229\_185256\_\_dat00.bin

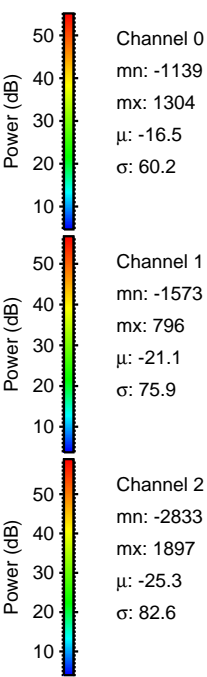
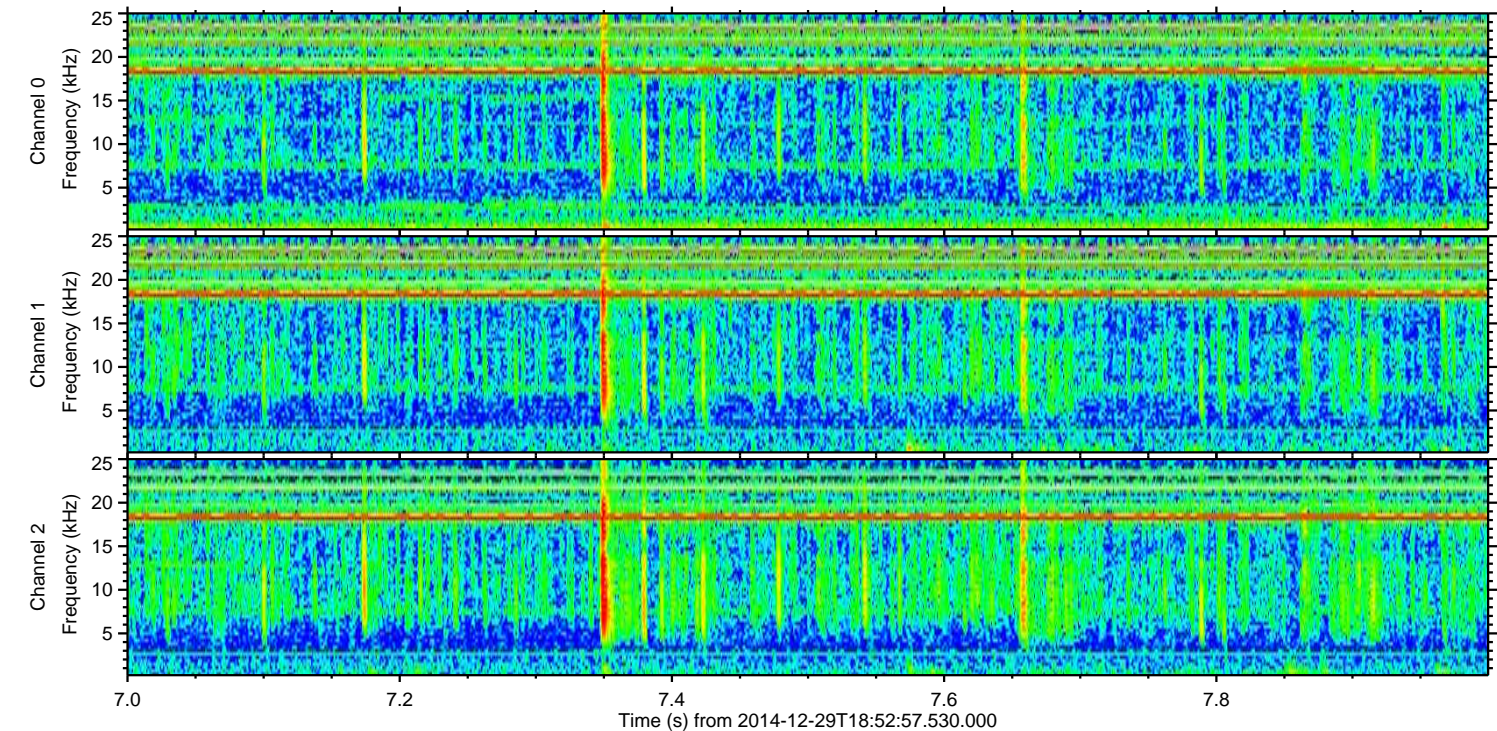
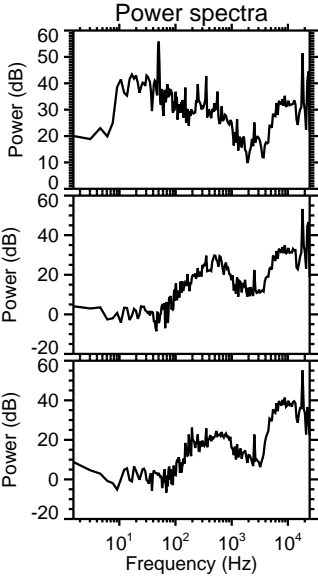
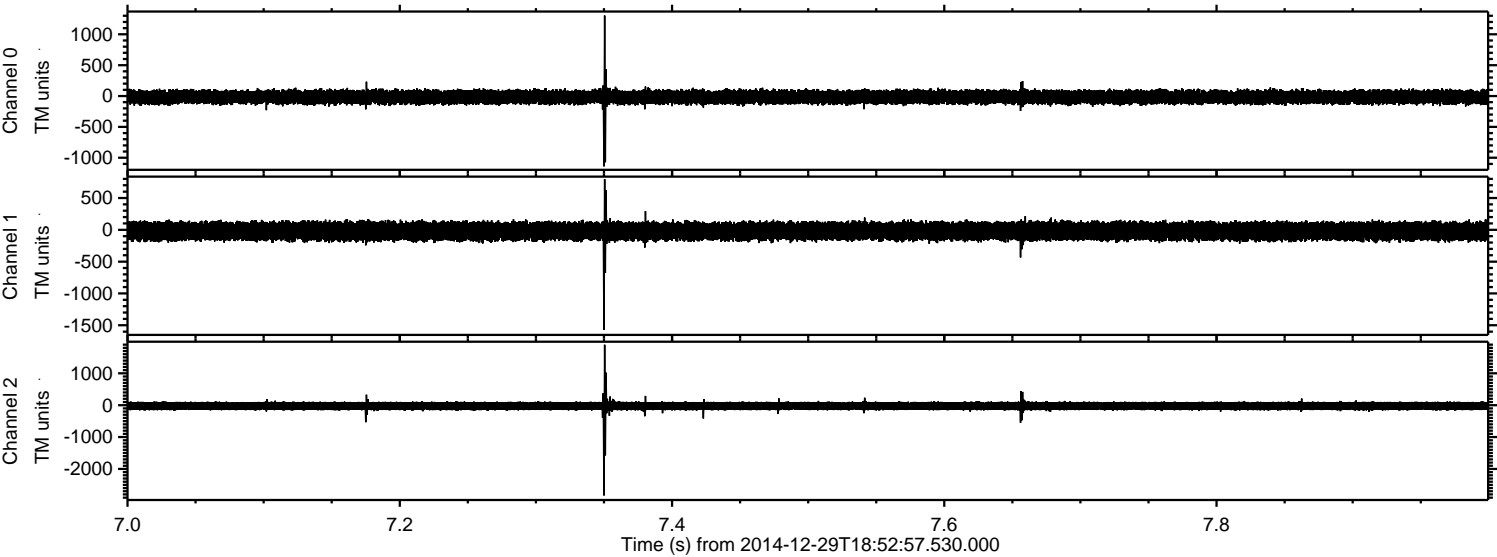

ELMAVAN 3D WAVEFORMS (Measured data sampled at 50 kHz) 49810 packets of 144 samples from 2014-12-29T18:52:57.530.000. Part 123/144

Processed Fri Jan 2 12:34:52 2015 by ELM ver.2012-10-06 from 001\_\_elm20141229\_185256\_\_dat00.bin

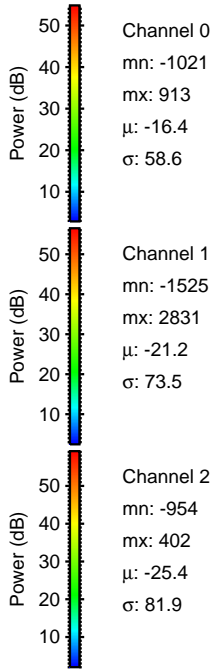
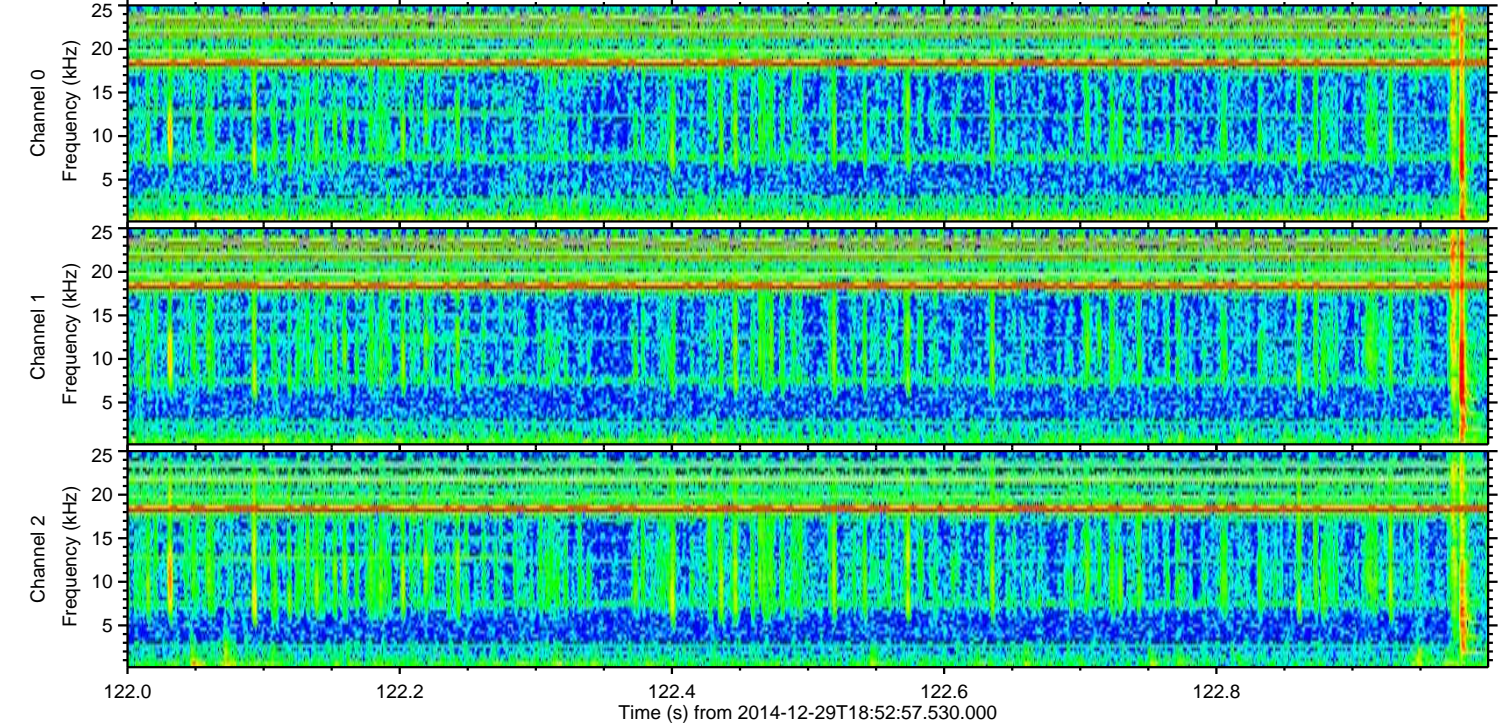
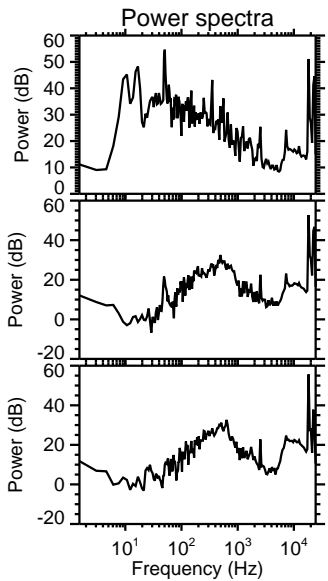
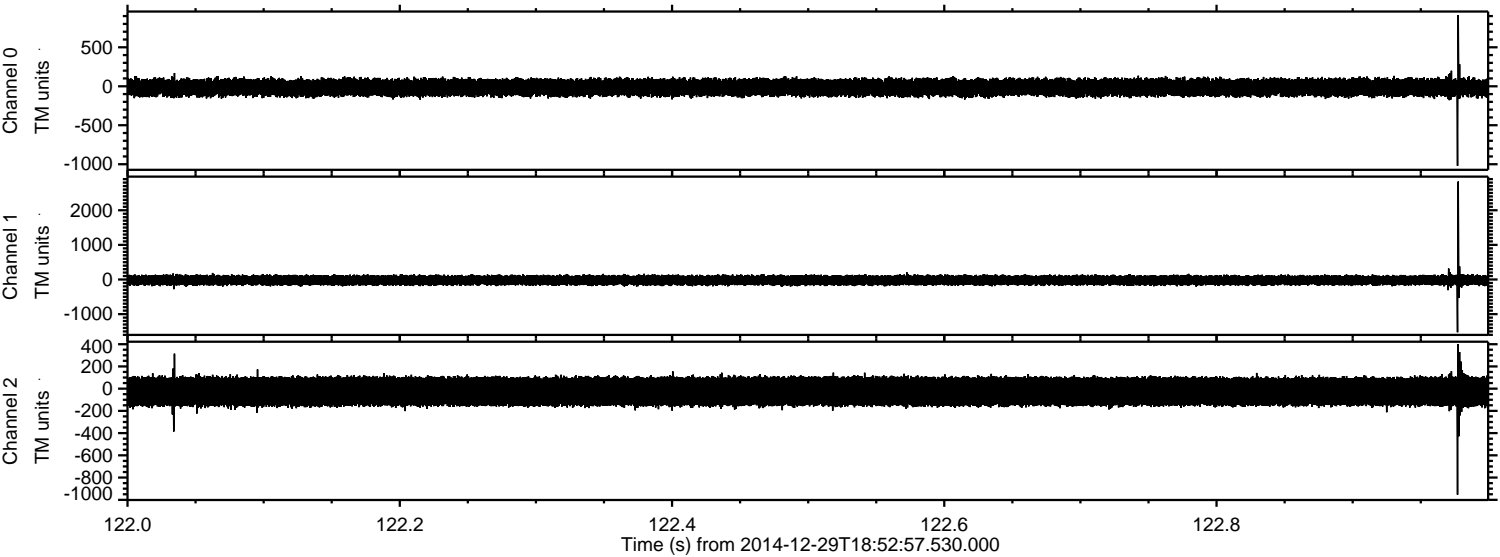

Processed Fri Jan 2 12:34:53 2015 by ELM ver.2012-10-06 from 001\_\_elm20141229\_185256\_\_dat00.bin

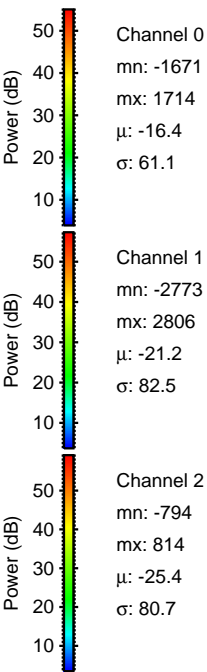
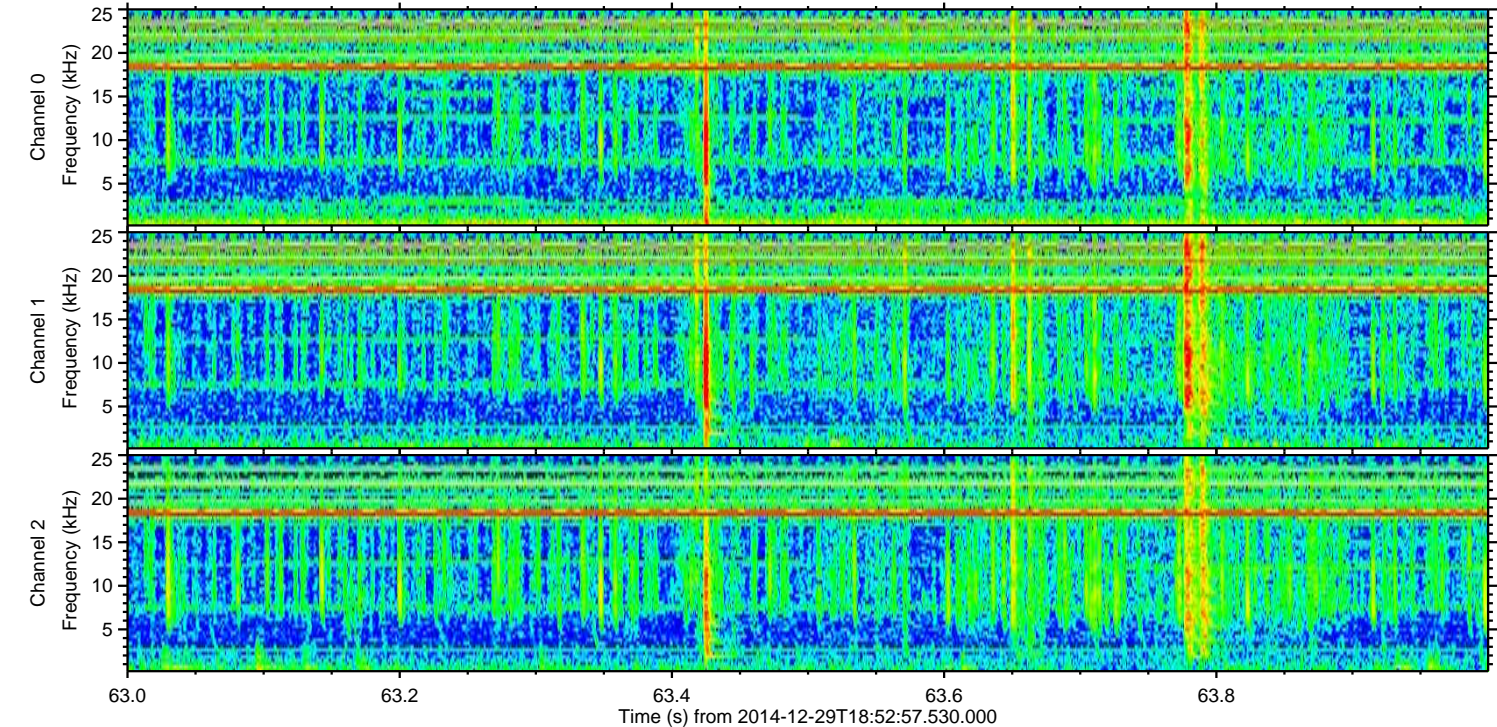
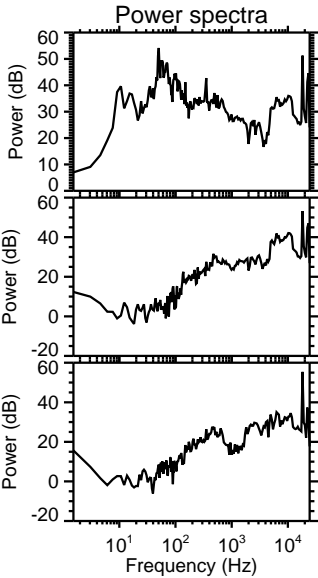
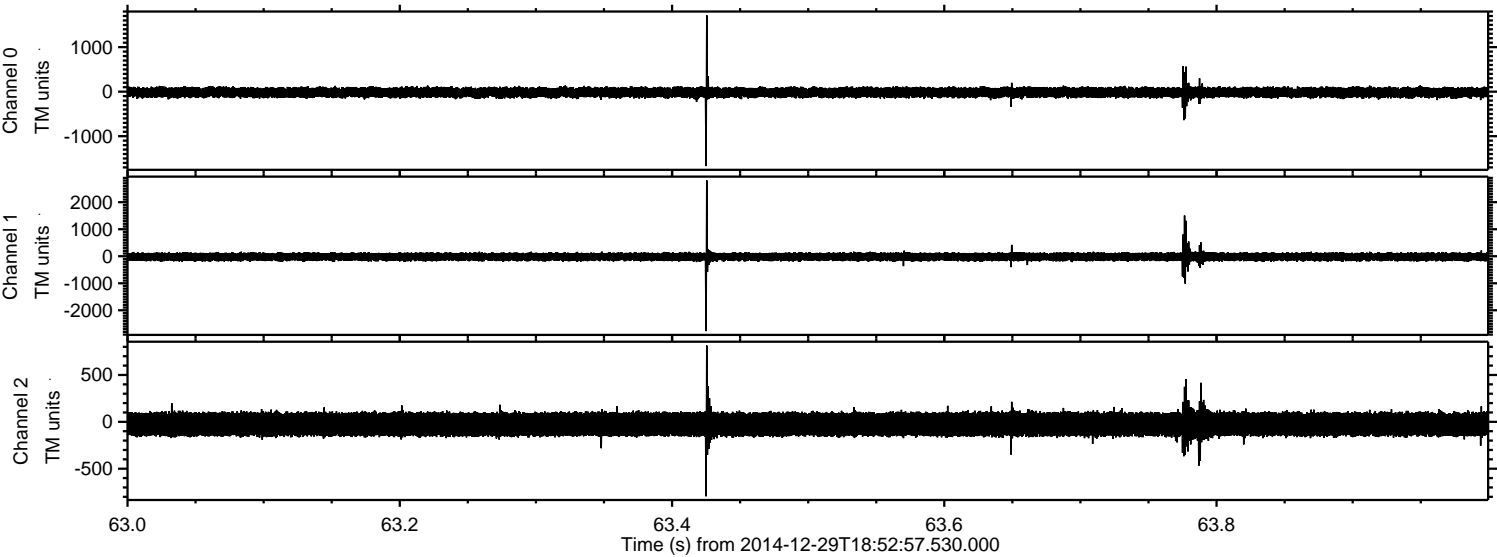

Processed Fri Jan 2 12:34:54 2015 by ELM ver.2012-10-06 from 001\_\_elm20141229\_185256\_\_dat00.bin

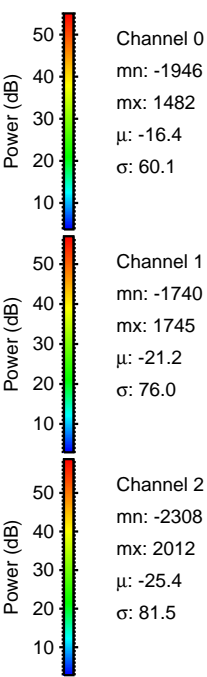
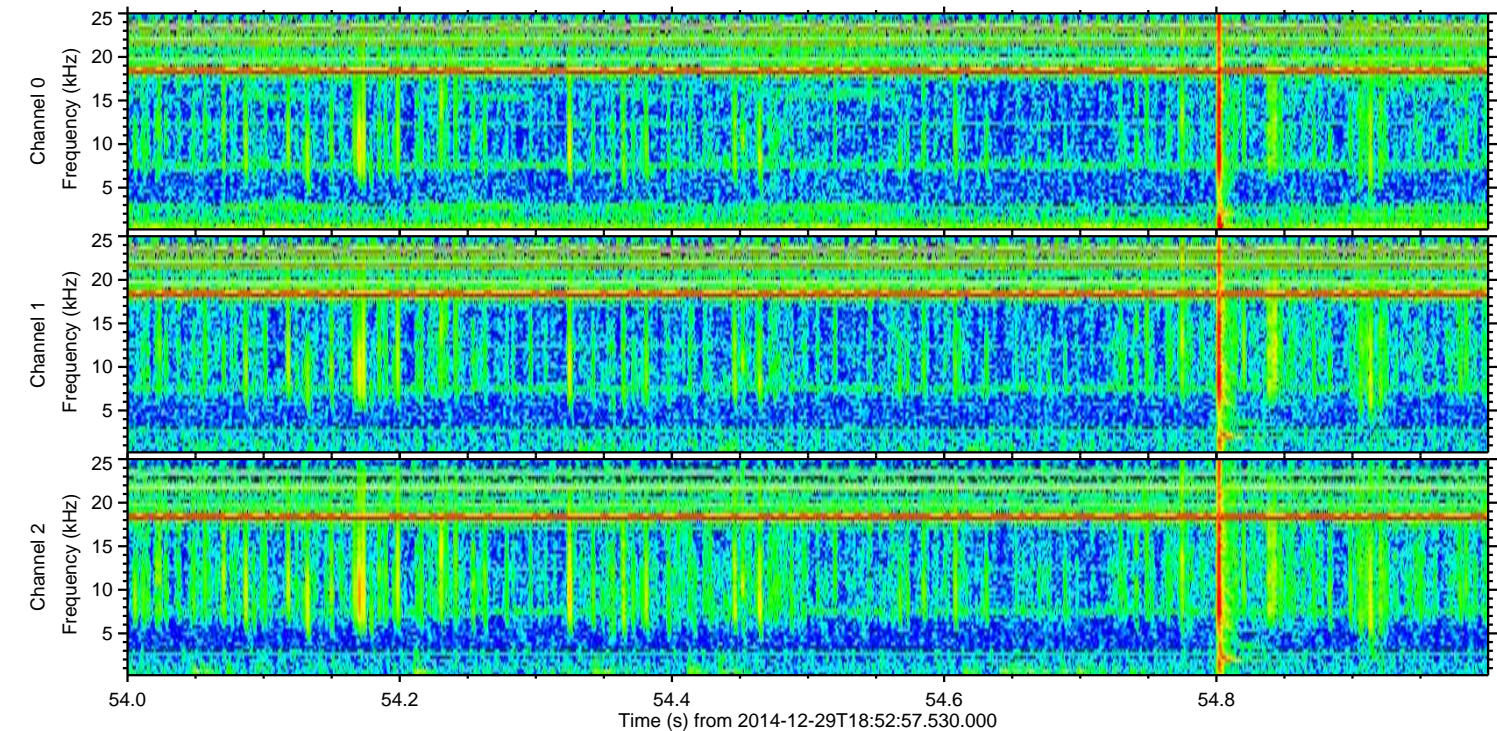
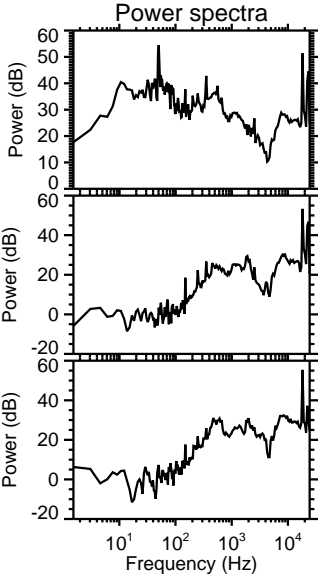
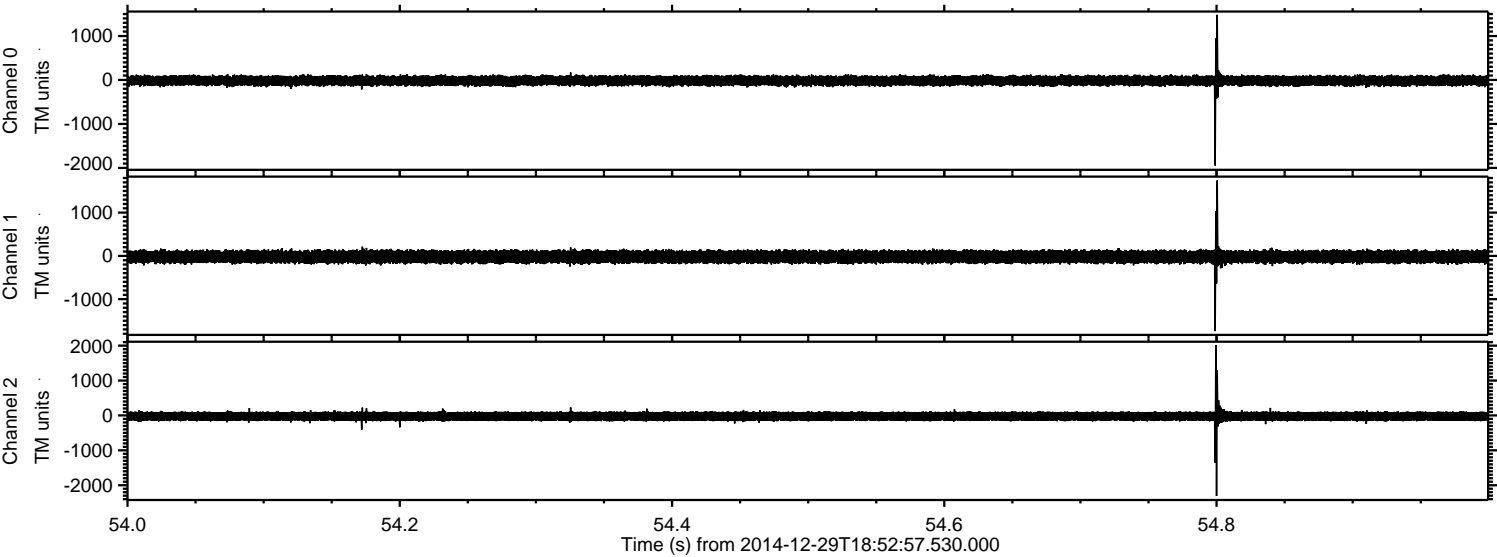

Processed Fri Jan 2 12:34:55 2015 by ELM ver.2012-10-06 from 001\_\_elm20141229\_185256\_\_dat00.bin

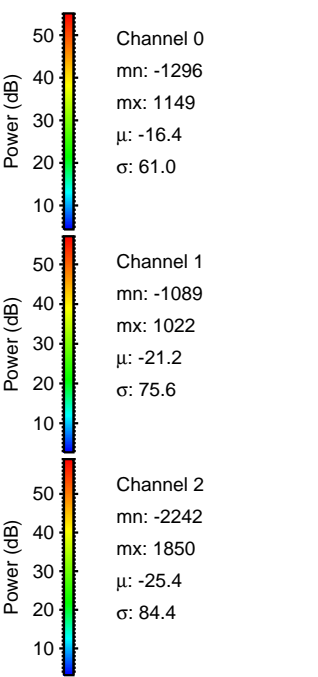
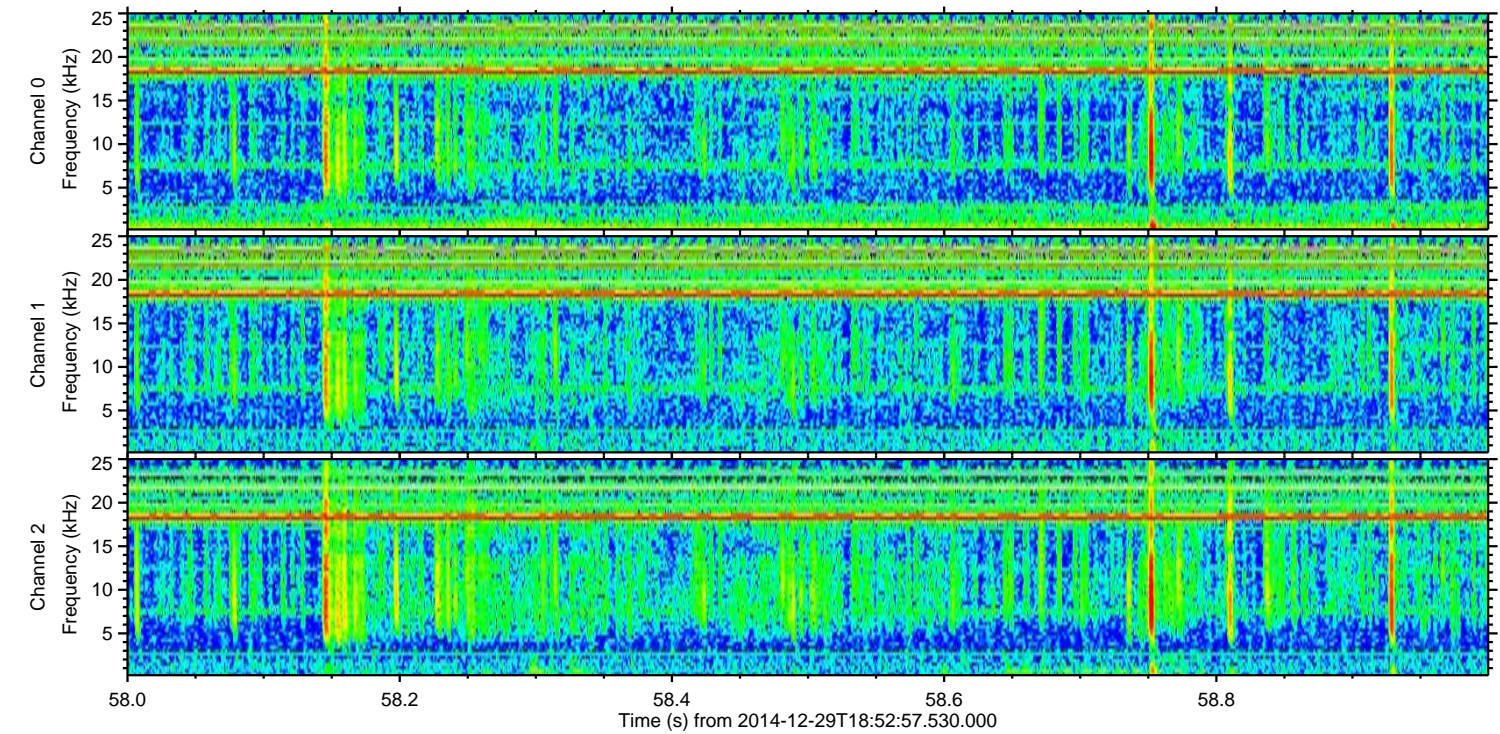
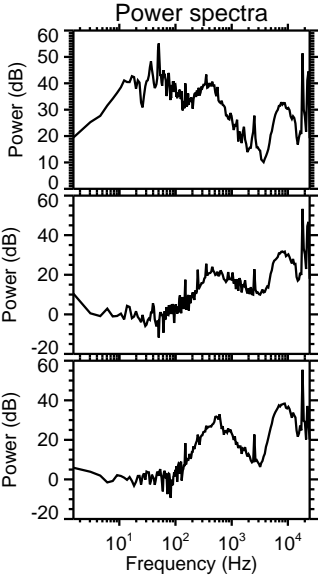
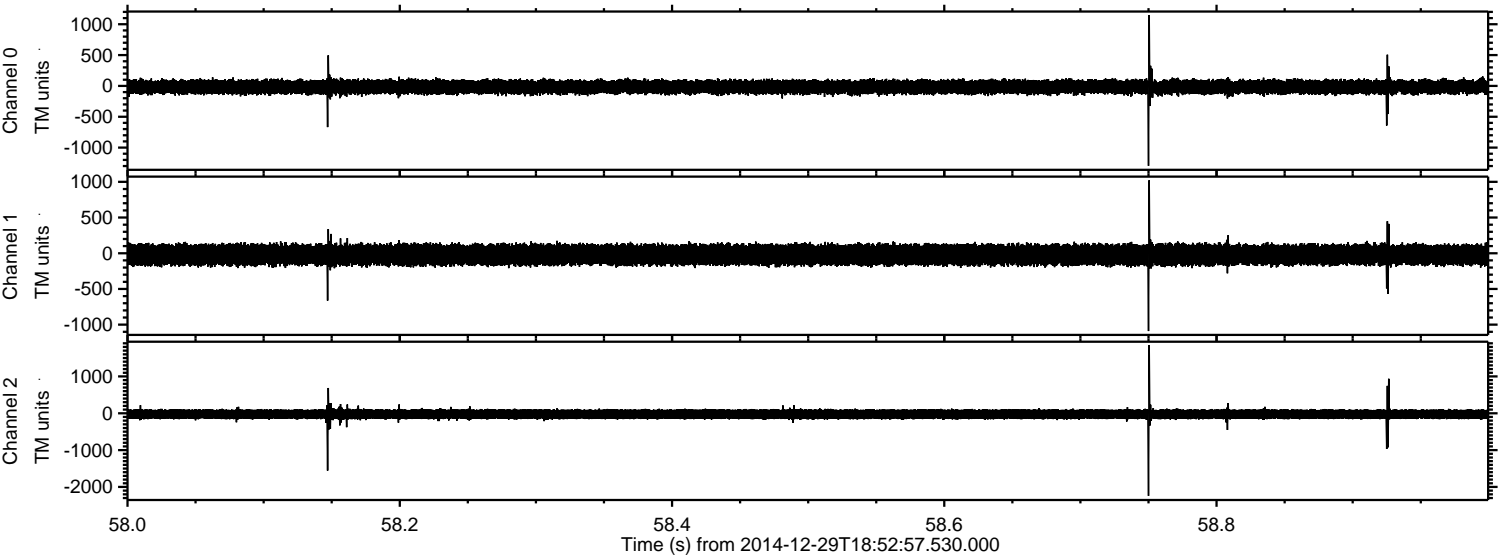

Processed Fri Jan 2 12:34:56 2015 by ELM ver.2012-10-06 from 001\_\_elm20141229\_185256\_\_dat00.bin

