

# ELMAVAN 3D WAVEFORMS (Measured data sampled at 50 kHz) 49626 packets of 144 samples from 2014-12-29T16:17:52.701.000.

Processed Fri Jan 2 11:14:48 2015 by ELM ver.2012-10-06 from 001\_\_elm20141229\_161751\_\_dat00.bin

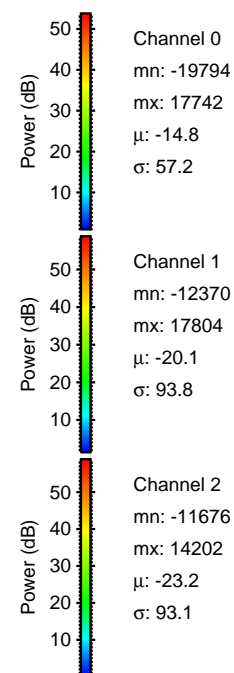

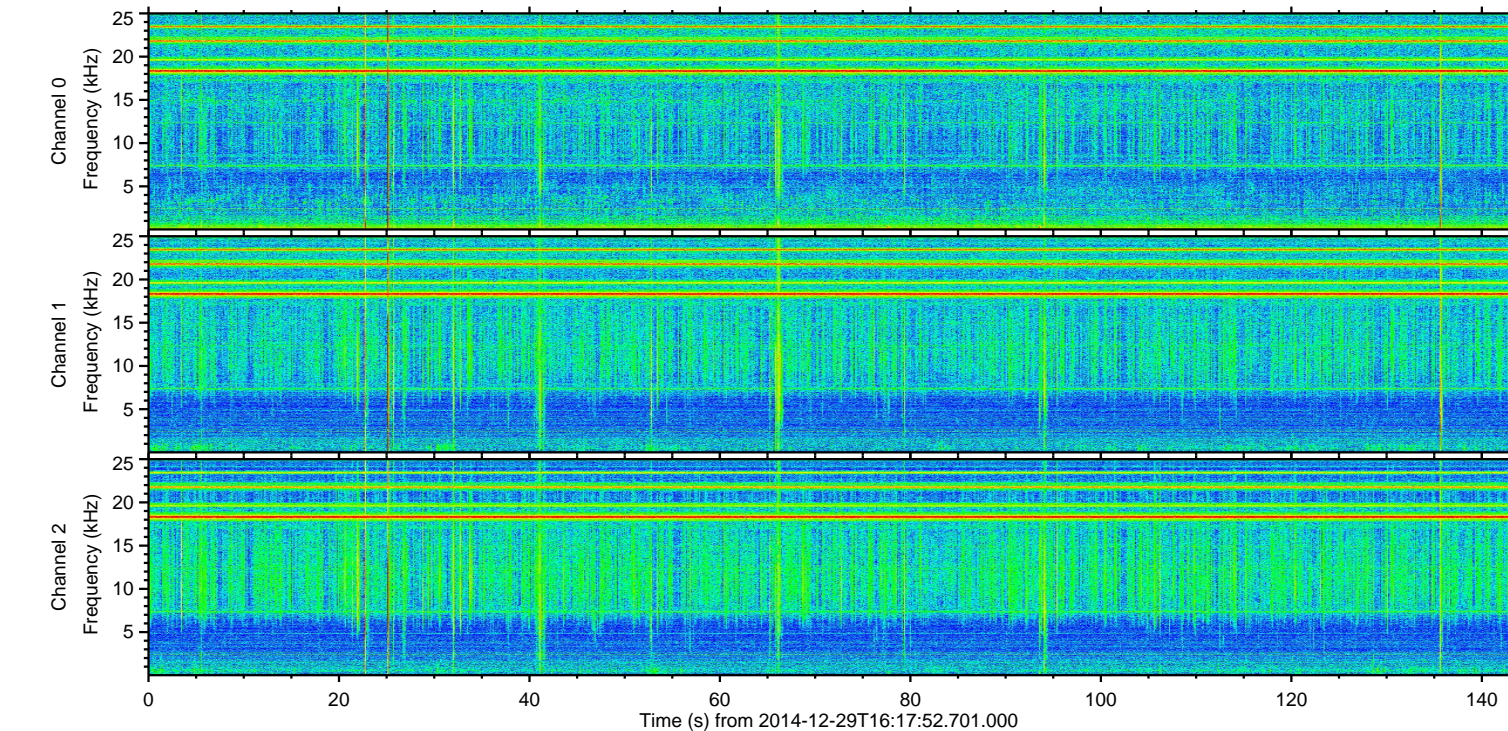
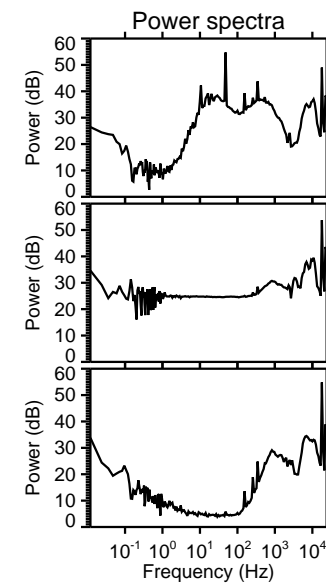
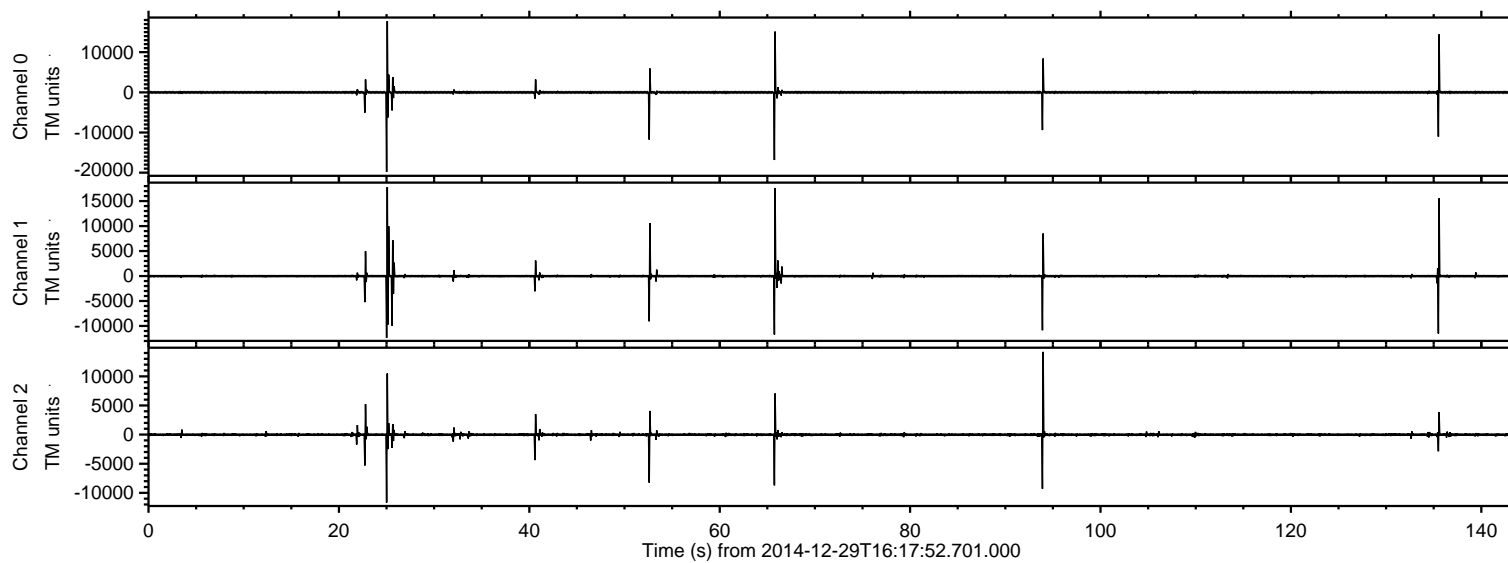

Processed Fri Jan 2 11:15:04 2015 by ELM ver.2012-10-06 from 001\_\_elm20141229\_161751\_\_dat00.bin

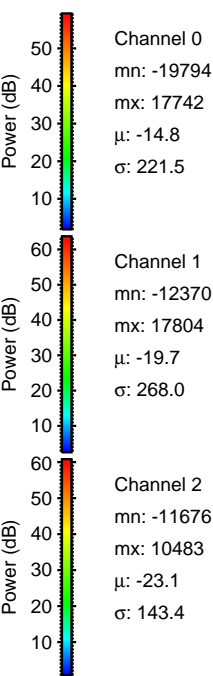
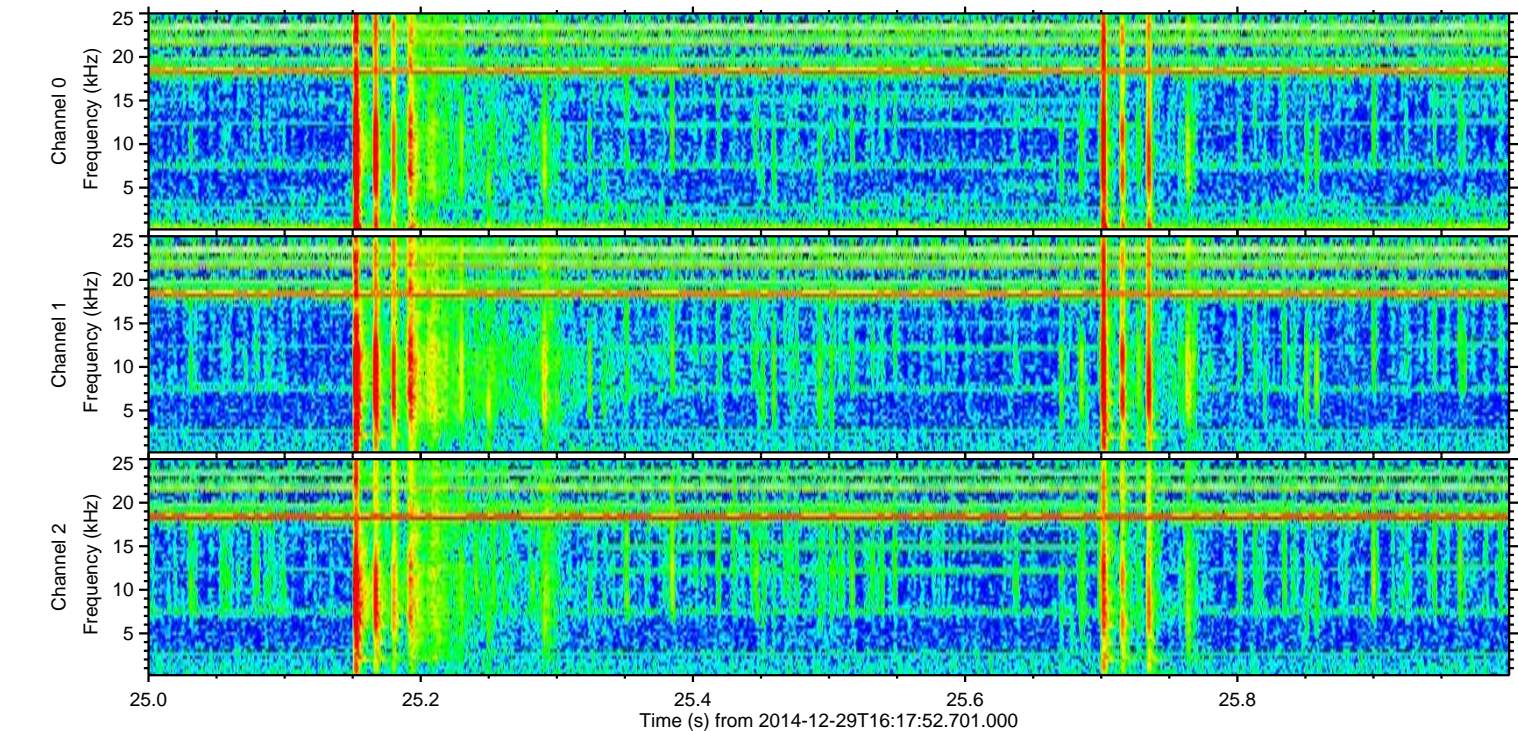
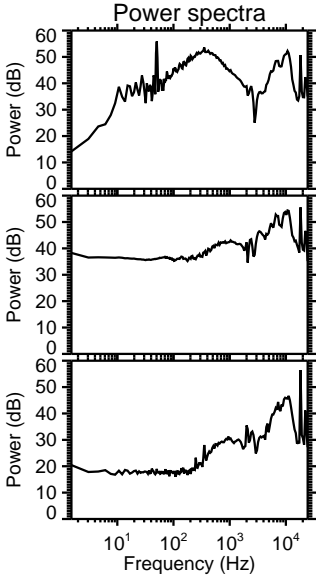
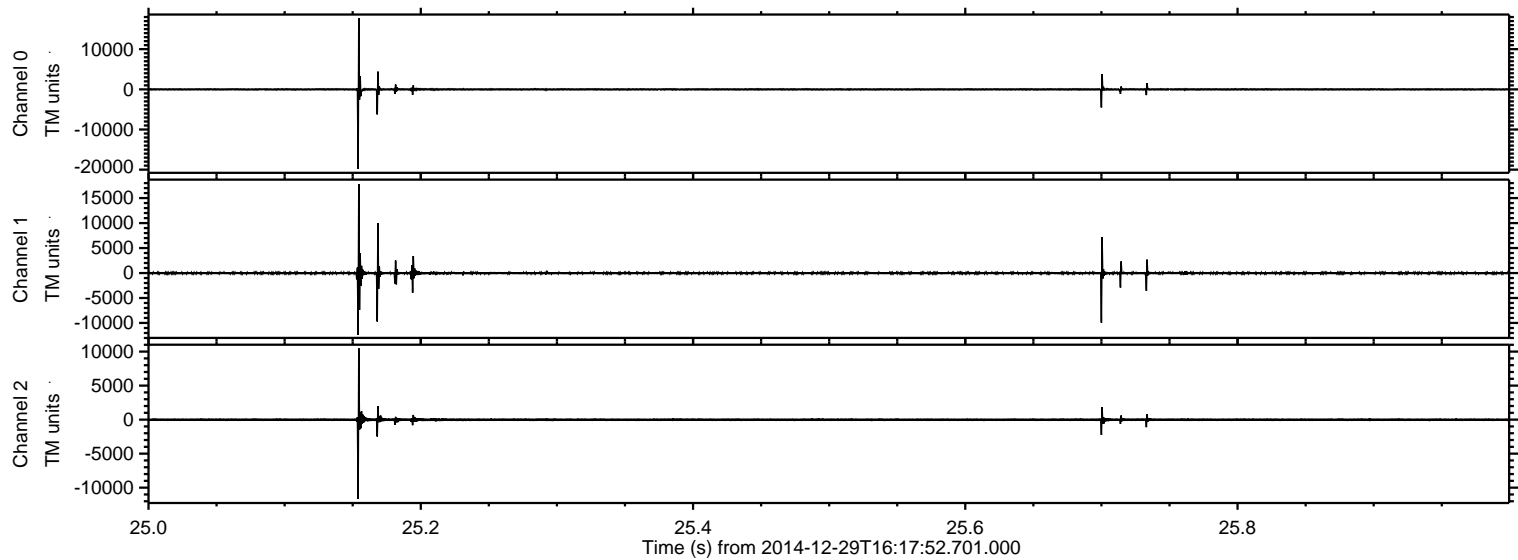



Processed Fri Jan 2 11:15:05 2015 by ELM ver.2012-10-06 from 001\_\_elm20141229\_161751\_\_dat00.bin

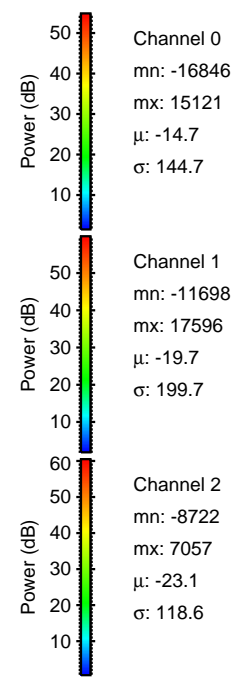
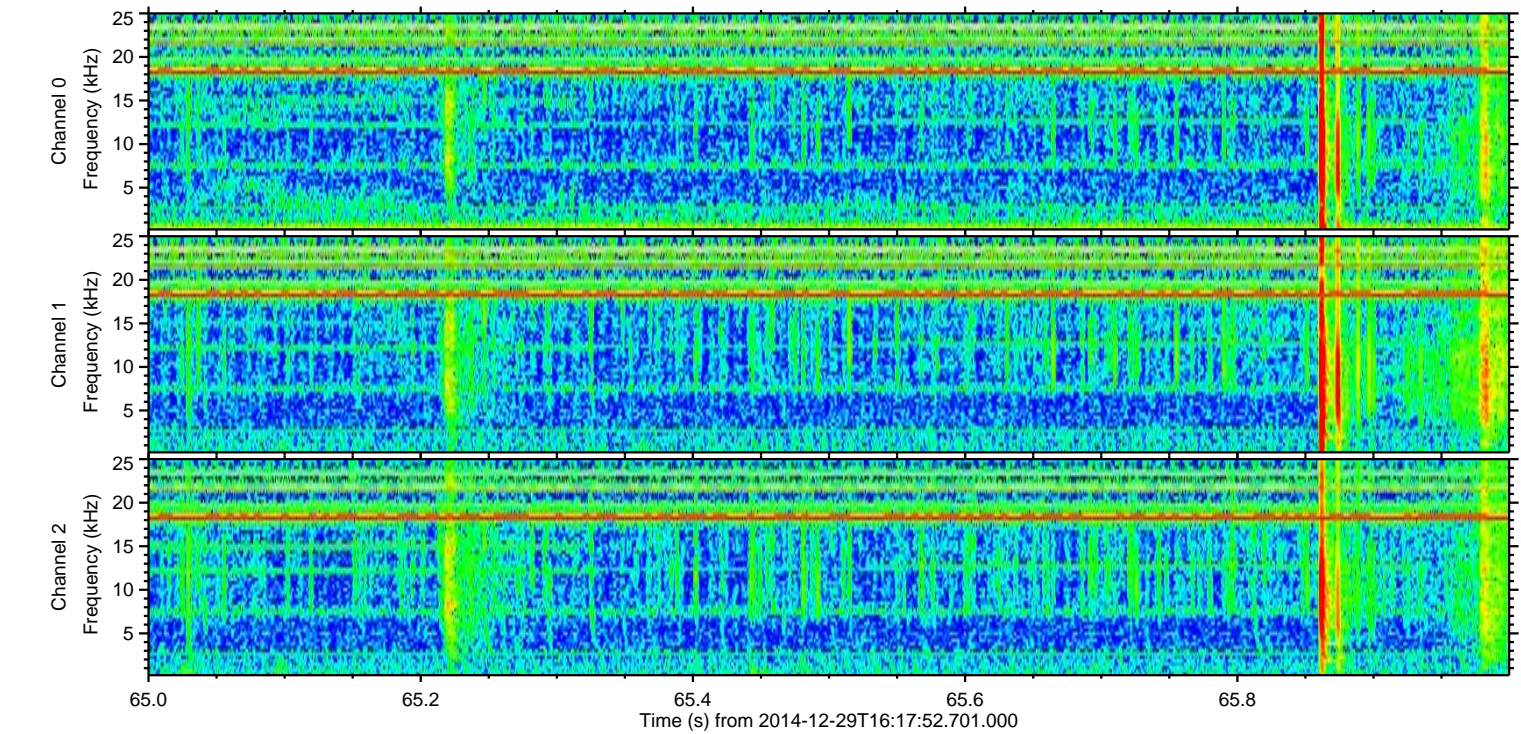
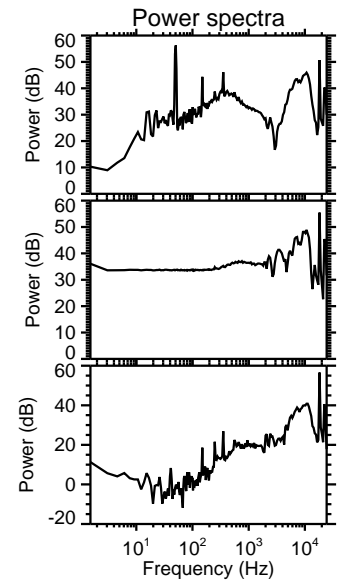
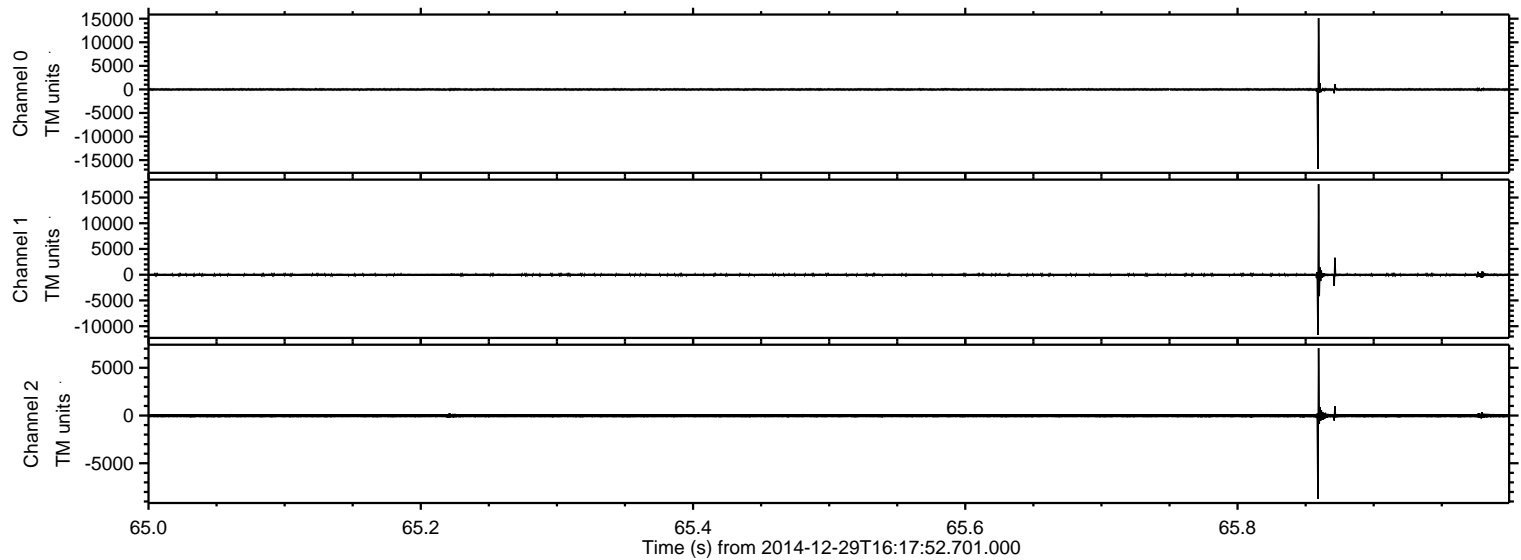



ELMAVAN 3D WAVEFORMS (Measured data sampled at 50 kHz) 49626 packets of 144 samples from 2014-12-29T16:17:52.701.000. Part 136/143

Processed Fri Jan 2 11:15:06 2015 by ELM ver.2012-10-06 from 001\_\_elm20141229\_161751\_\_dat00.bin

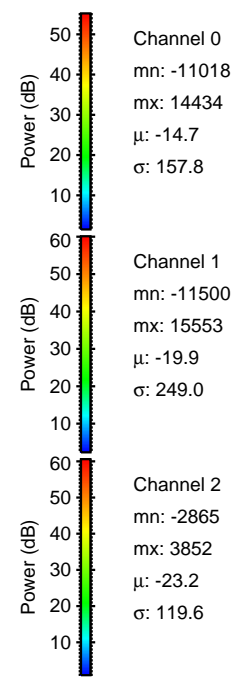
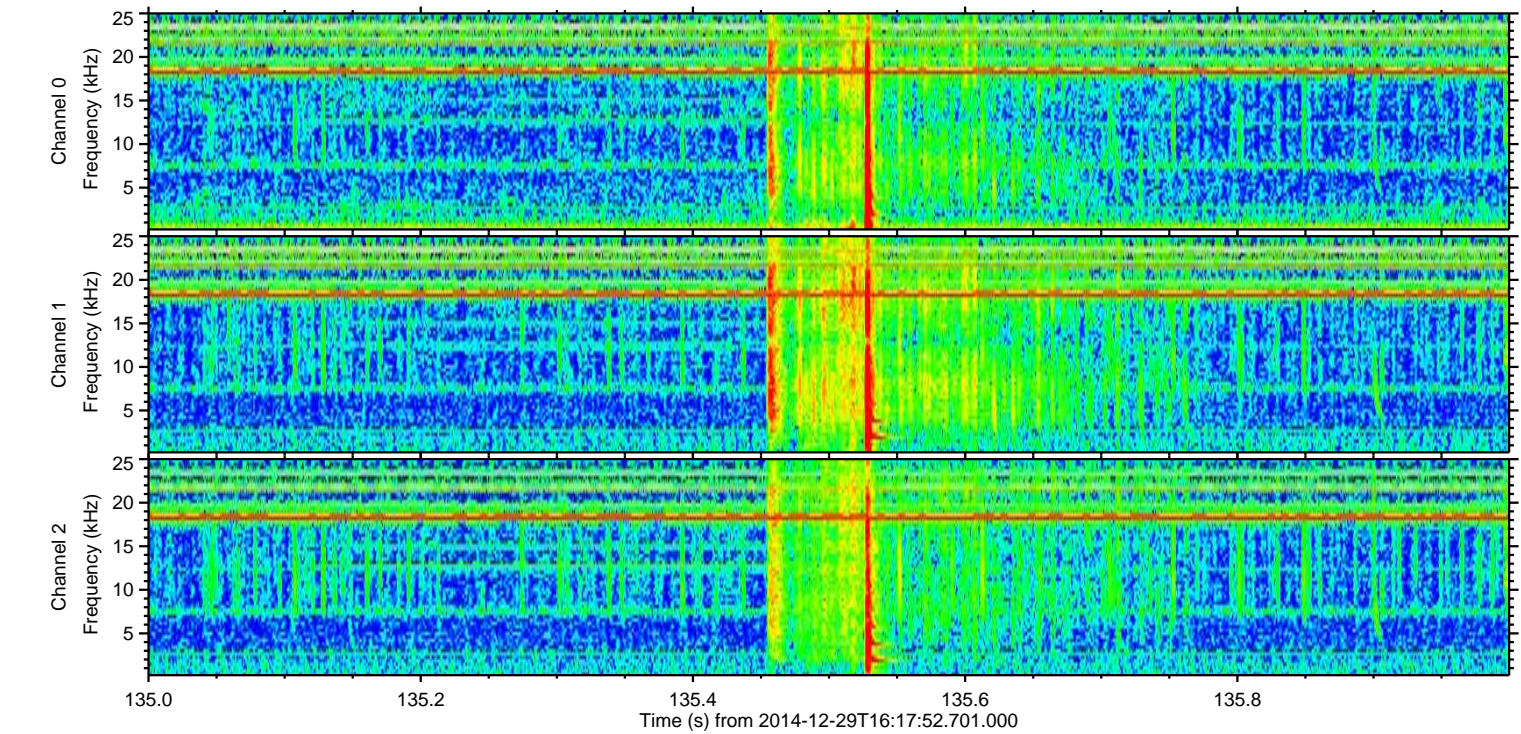
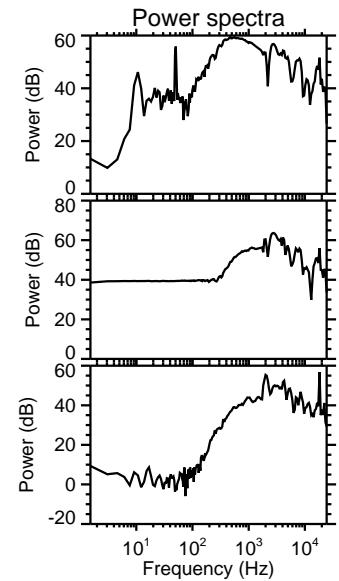
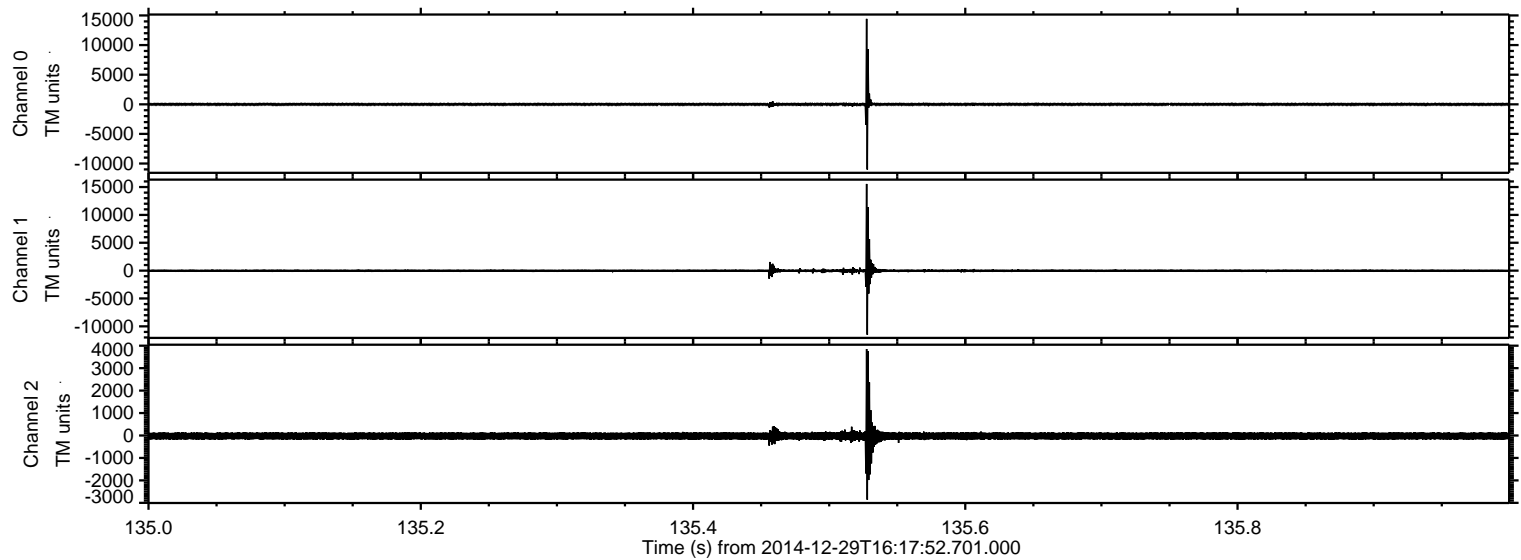



Processed Fri Jan 2 11:15:07 2015 by ELM ver.2012-10-06 from 001\_\_elm20141229\_161751\_\_dat00.bin

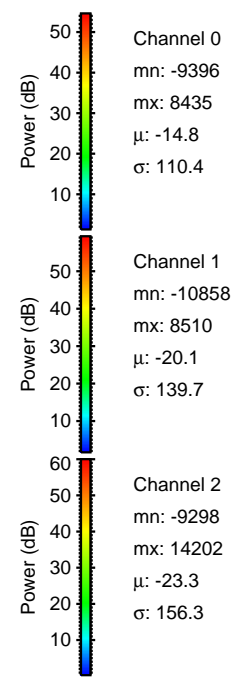
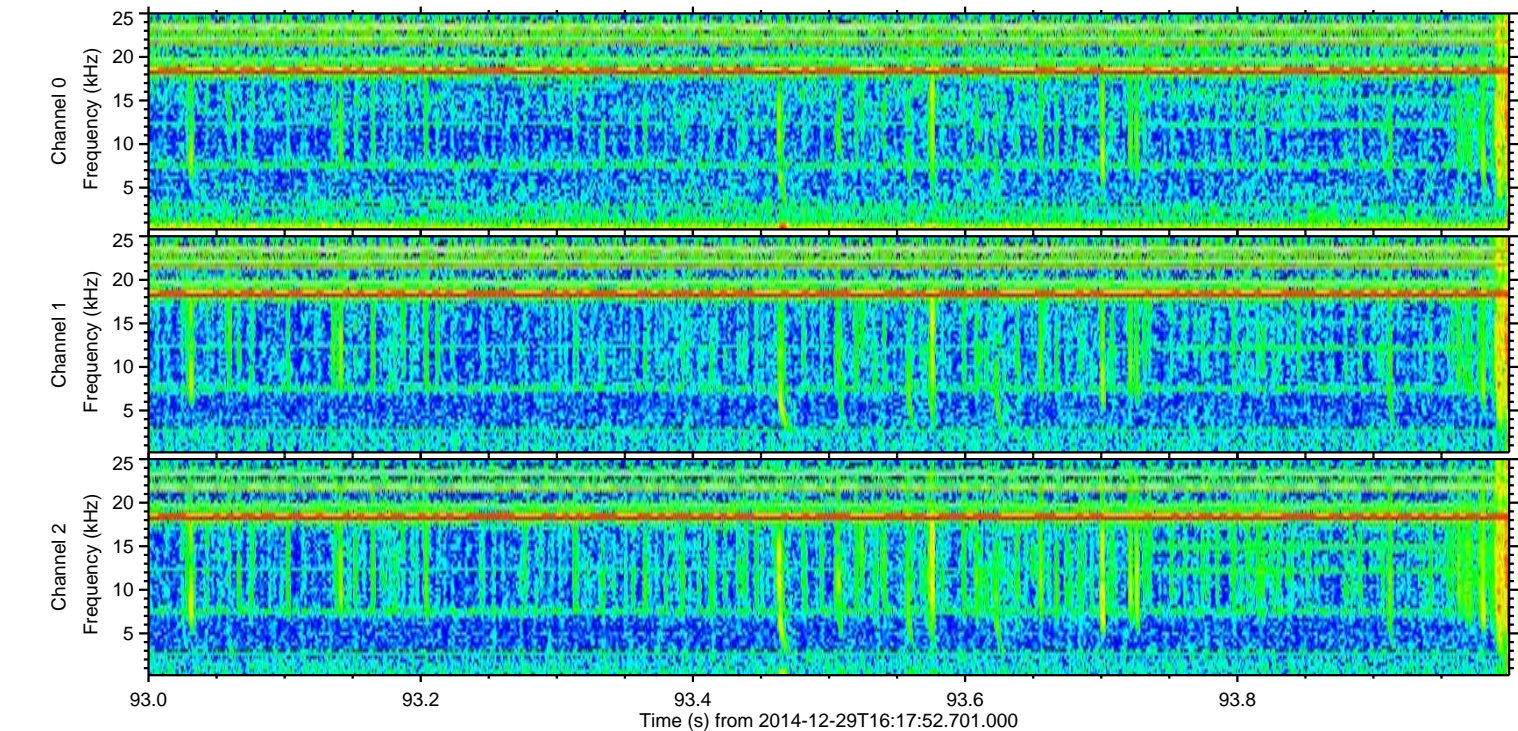
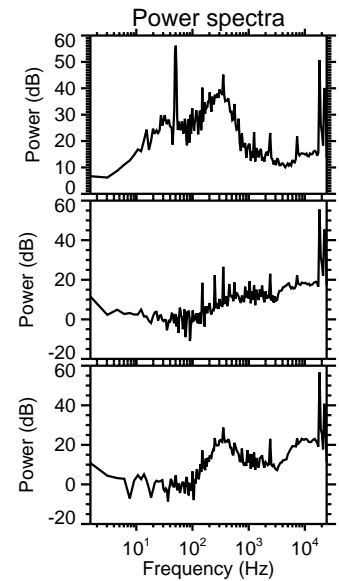
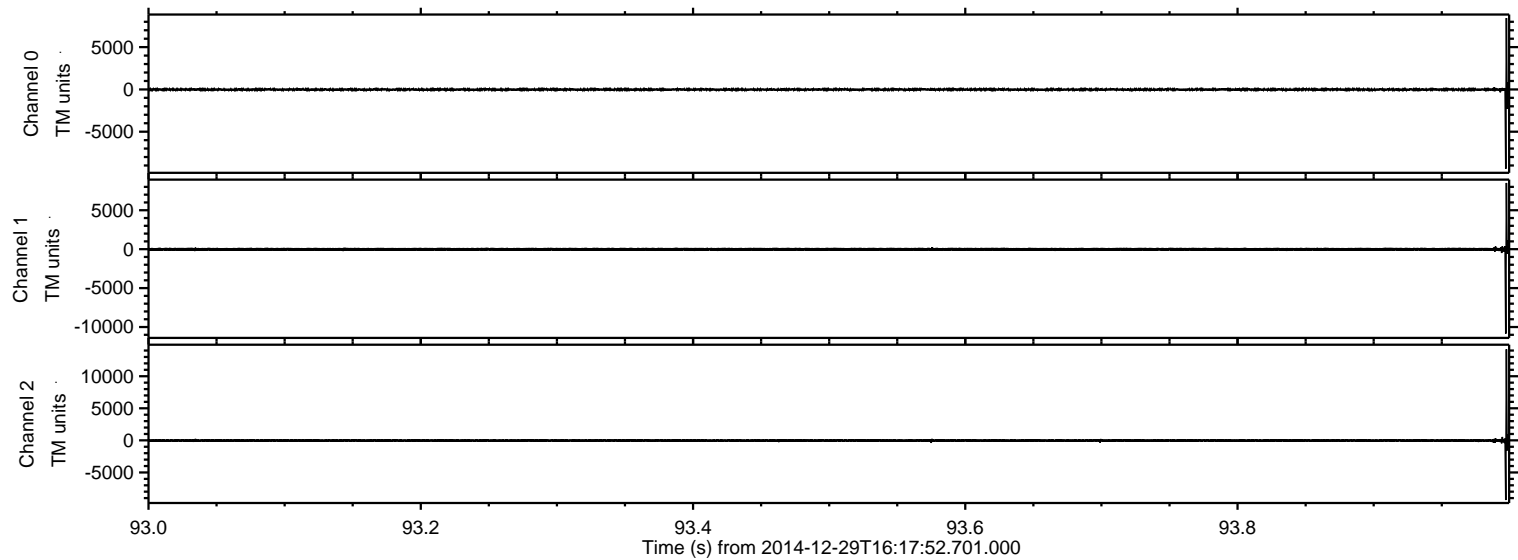



Processed Fri Jan 2 11:15:08 2015 by ELM ver.2012-10-06 from 001\_\_elm20141229\_161751\_\_dat00.bin

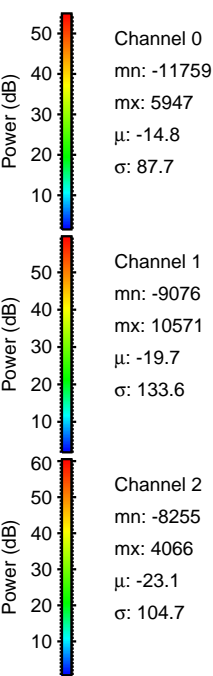
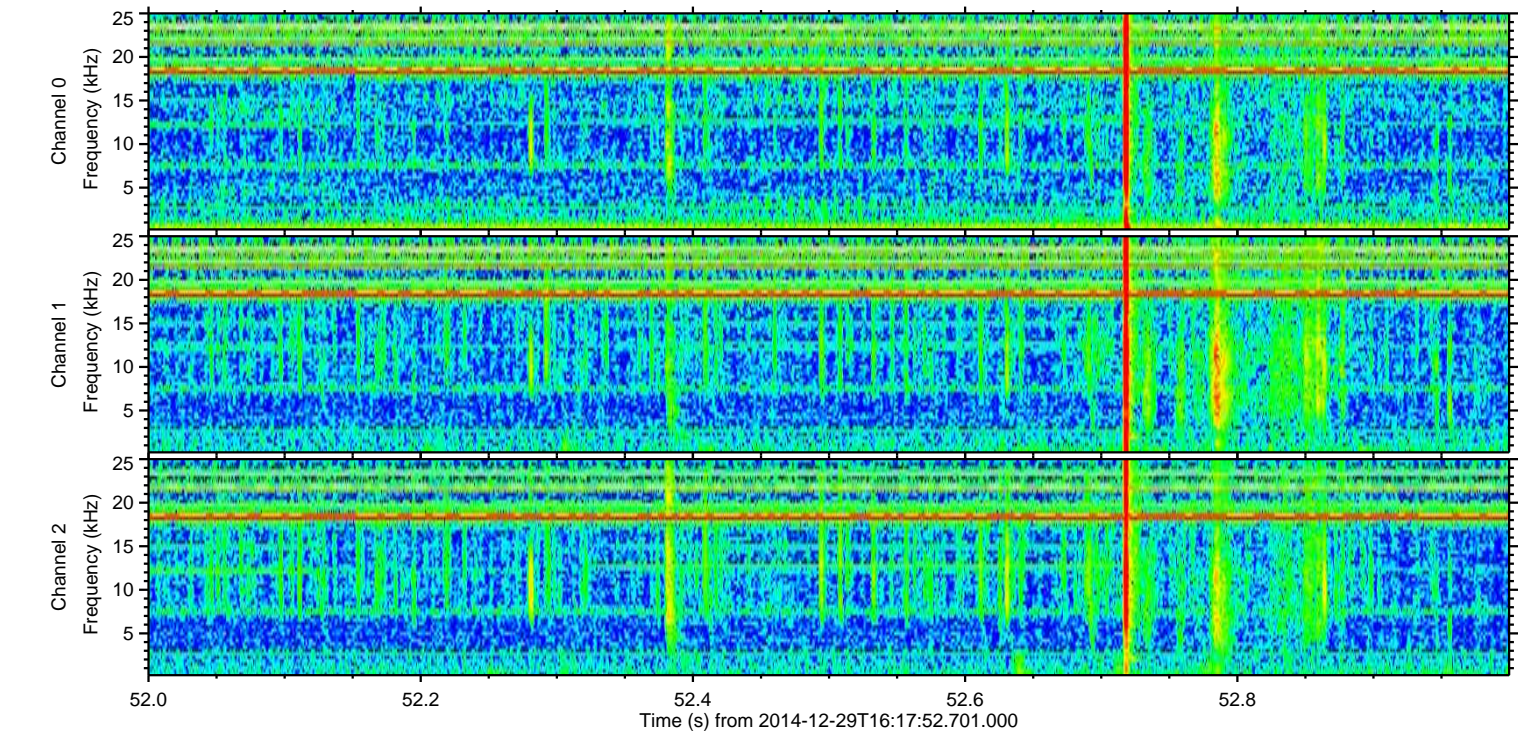
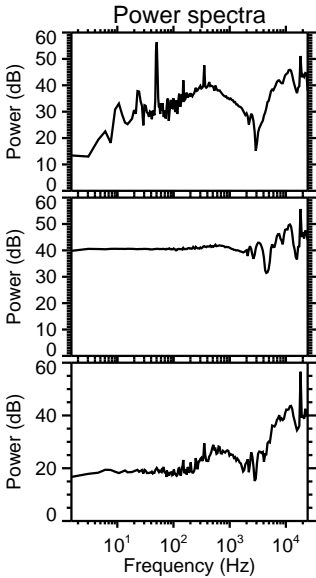
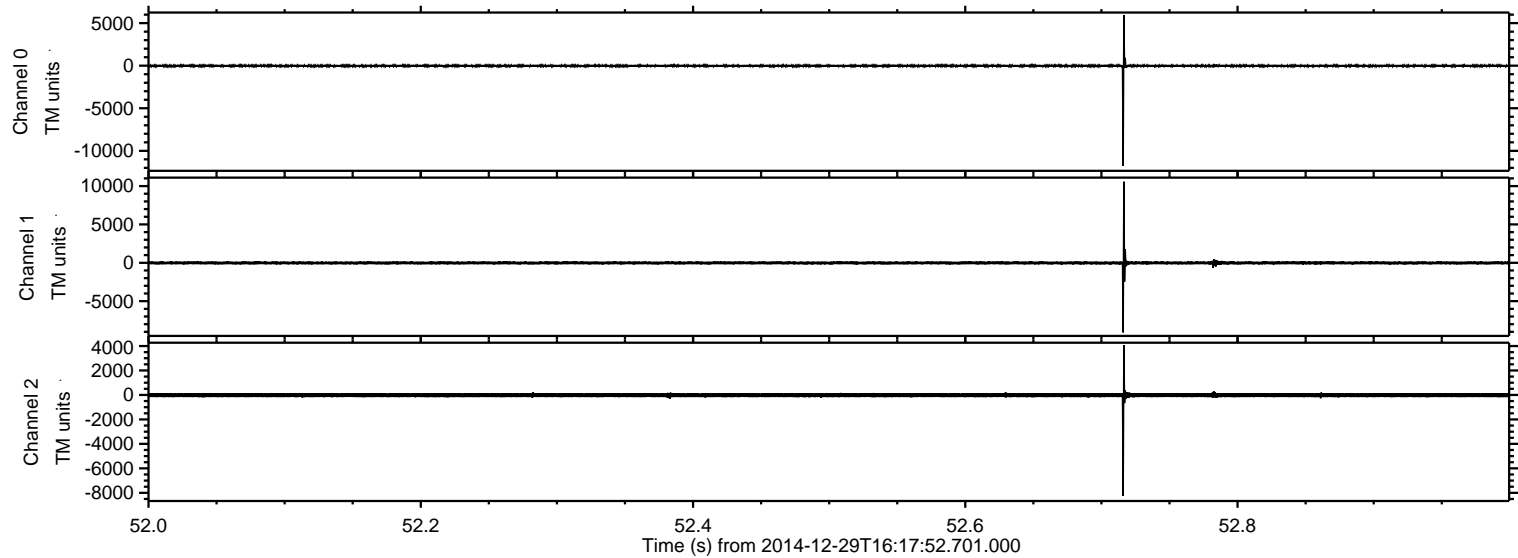



Processed Fri Jan 2 11:15:09 2015 by ELM ver.2012-10-06 from 001\_\_elm20141229\_161751\_\_dat00.bin

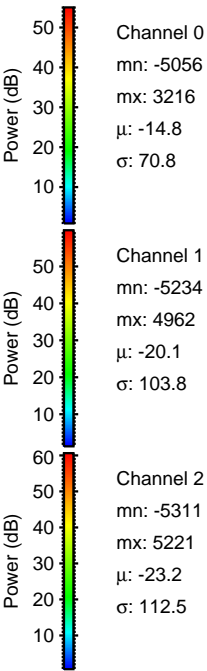
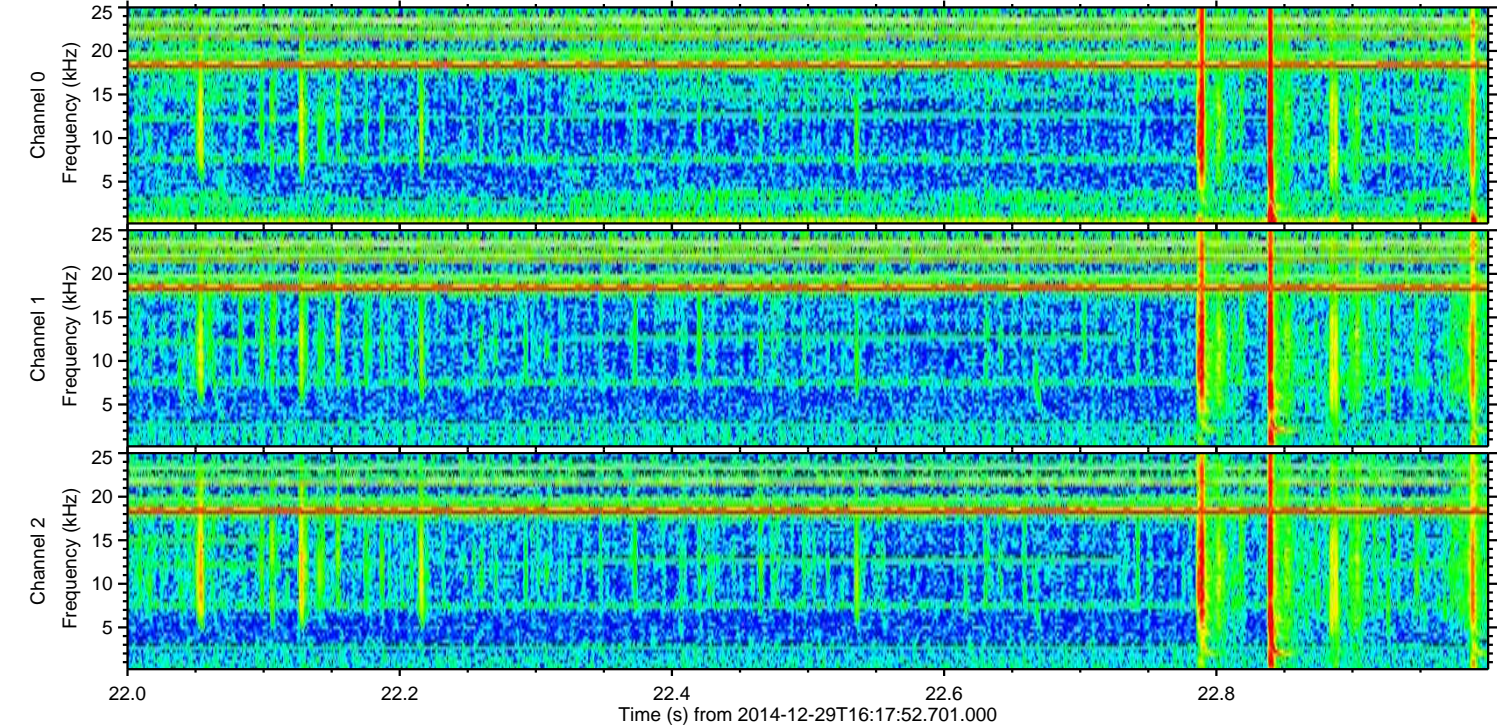
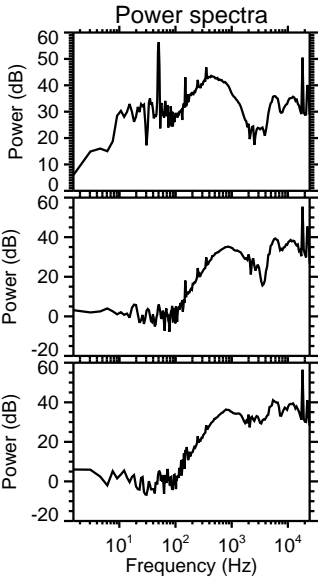
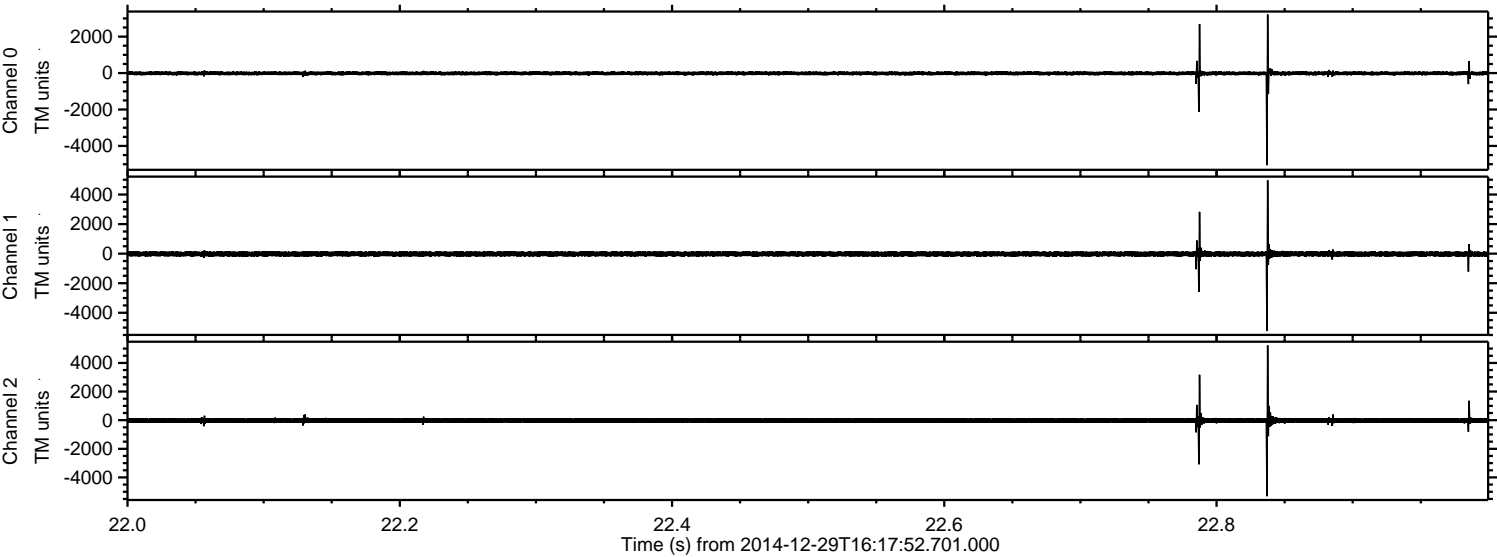



Processed Fri Jan 2 11:15:10 2015 by ELM ver.2012-10-06 from 001\_\_elm20141229\_161751\_\_dat00.bin

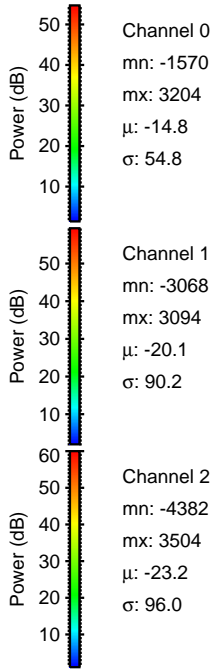
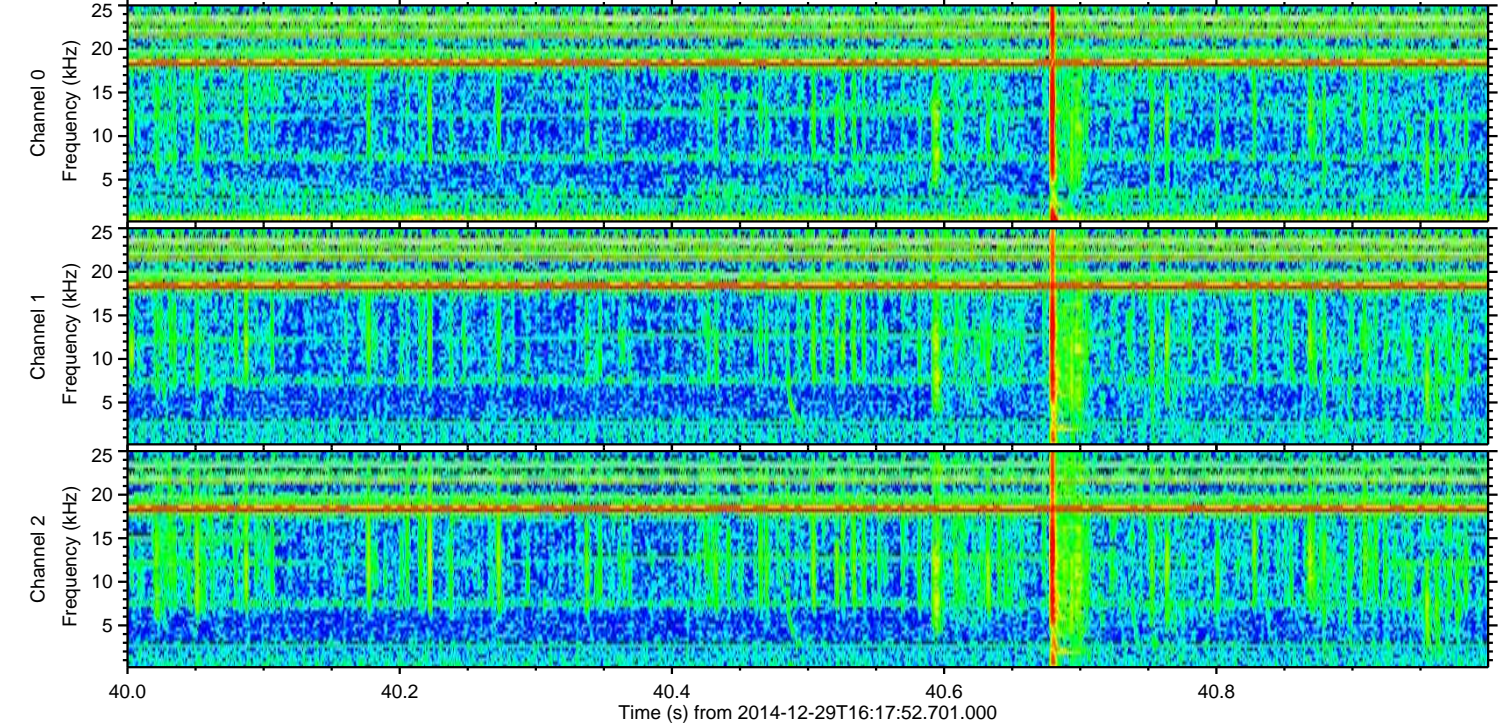
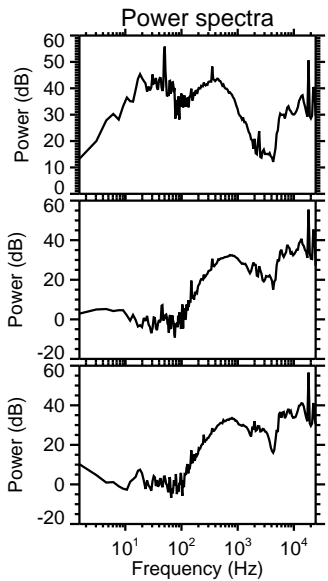
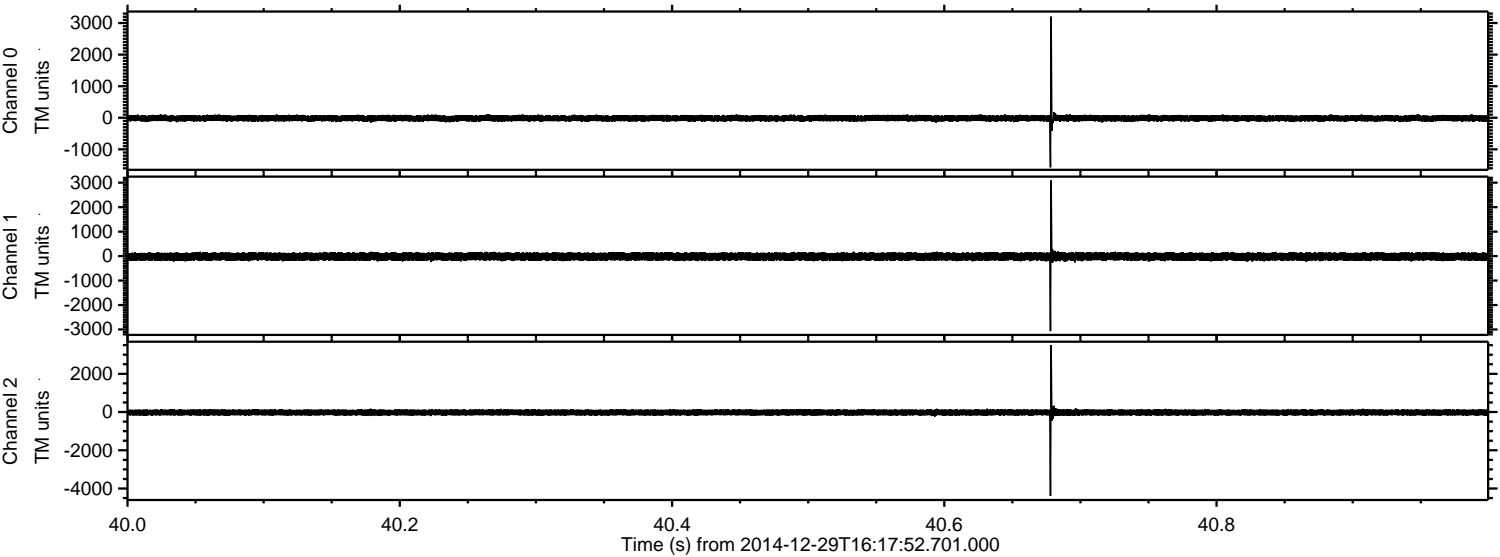



Processed Fri Jan 2 11:15:12 2015 by ELM ver.2012-10-06 from 001\_\_elm20141229\_161751\_\_dat00.bin

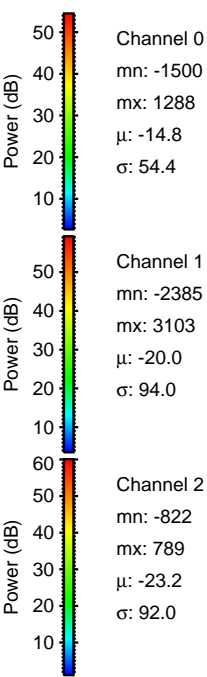
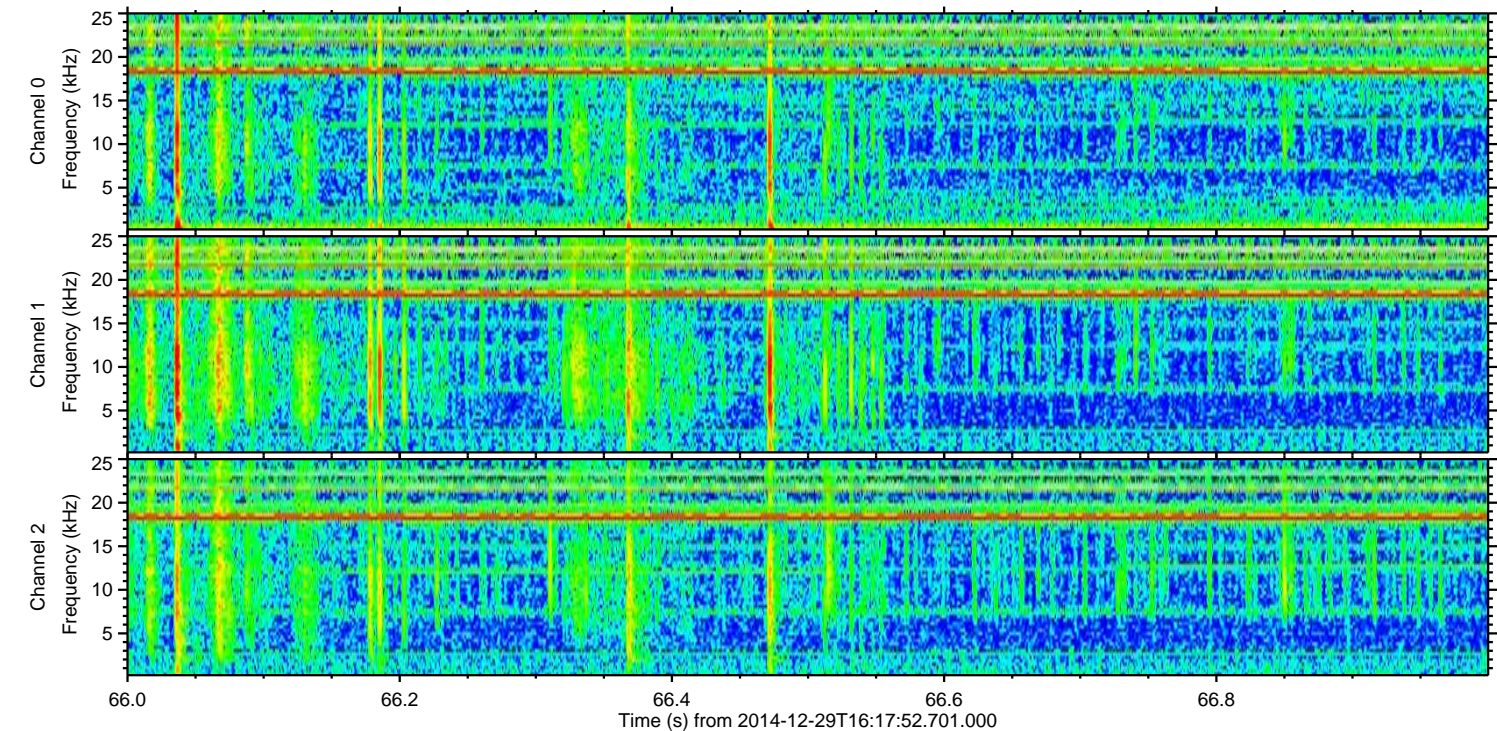
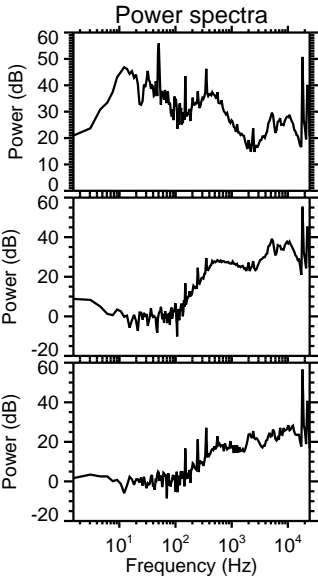
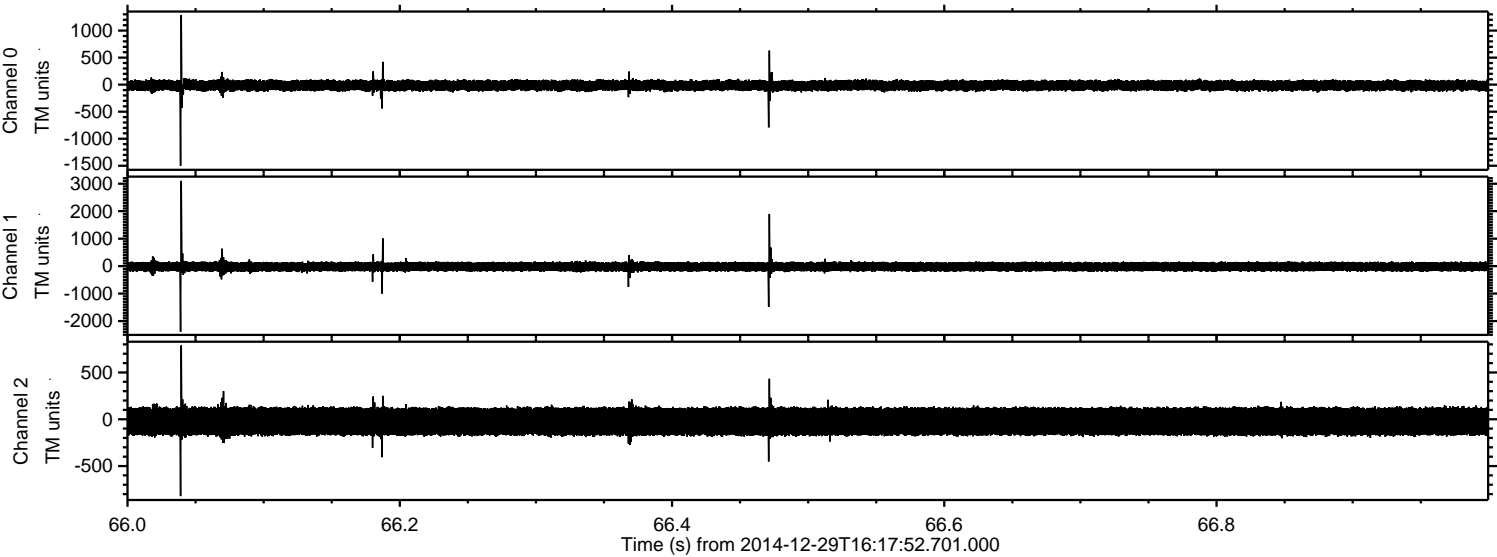



Processed Fri Jan 2 11:15:13 2015 by ELM ver.2012-10-06 from 001\_\_elm20141229\_161751\_\_dat00.bin

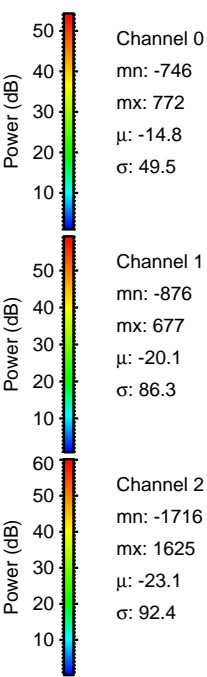
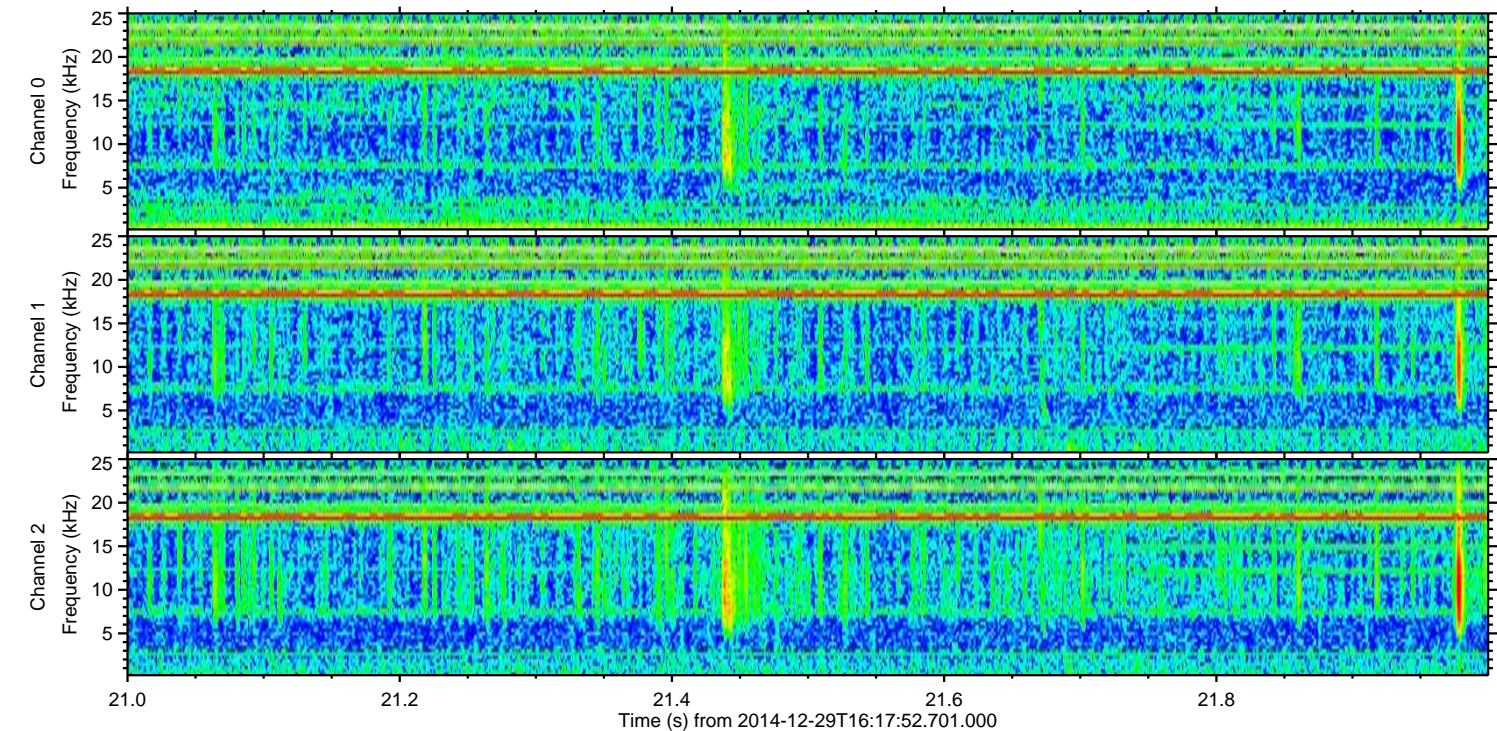
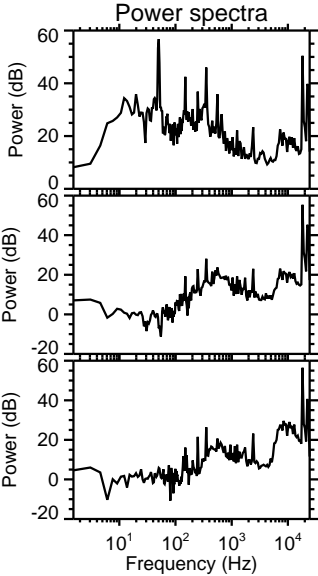
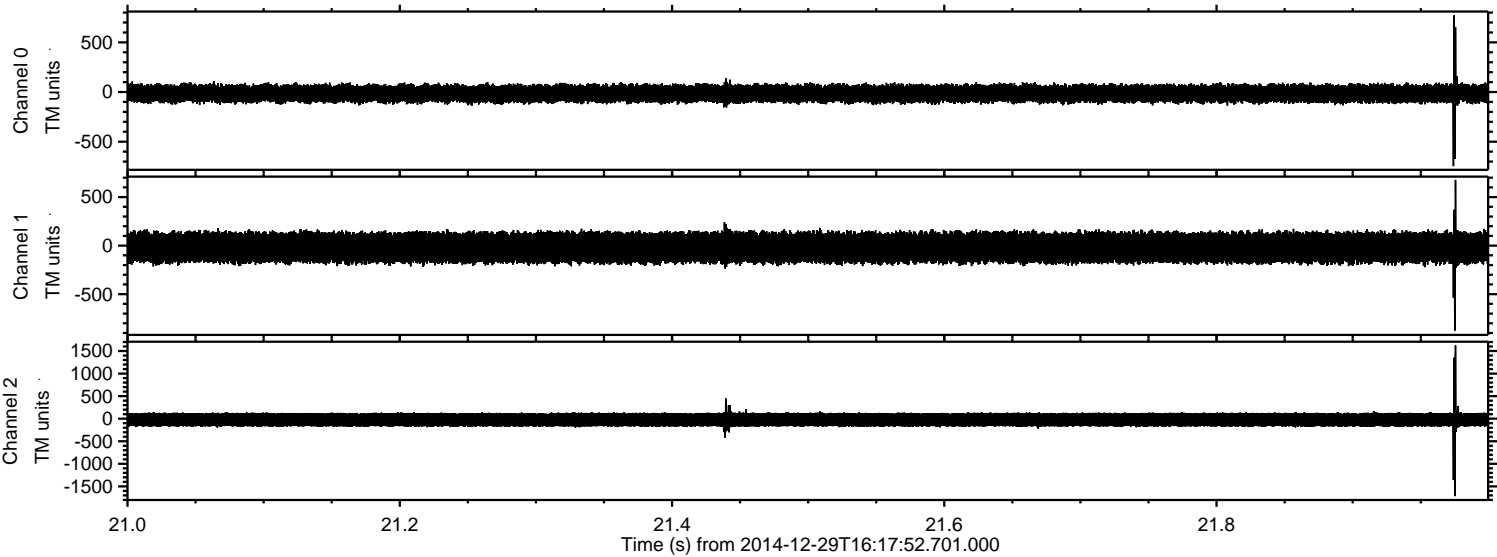

Channel 0  
mn: -746  
mx: 772  
 $\mu$ : -14.8  
 $\sigma$ : 49.5

Channel 1  
mn: -876  
mx: 677  
 $\mu$ : -20.1  
 $\sigma$ : 86.3

Channel 2  
mn: -1716  
mx: 1625  
 $\mu$ : -23.1  
 $\sigma$ : 92.4



Processed Fri Jan 2 11:15:14 2015 by ELM ver.2012-10-06 from 001\_\_elm20141229\_161751\_\_dat00.bin

