

ELMAVAN 3D WAVEFORMS (Measured data sampled at 50 kHz) 49790 packets of 144 samples from 2014-12-29T16:12:52.538.000.

Processed Fri Jan 2 11:06:17 2015 by ELM ver.2012-10-06 from 001__elm20141229_161251__dat00.bin

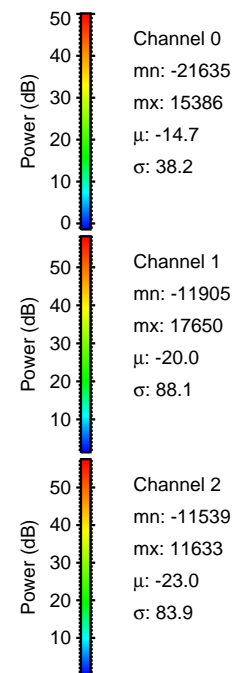

Processed Fri Jan 2 11:06:29 2015 by ELM ver.2012-10-06 from 001__elm20141229_161251__dat00.bin

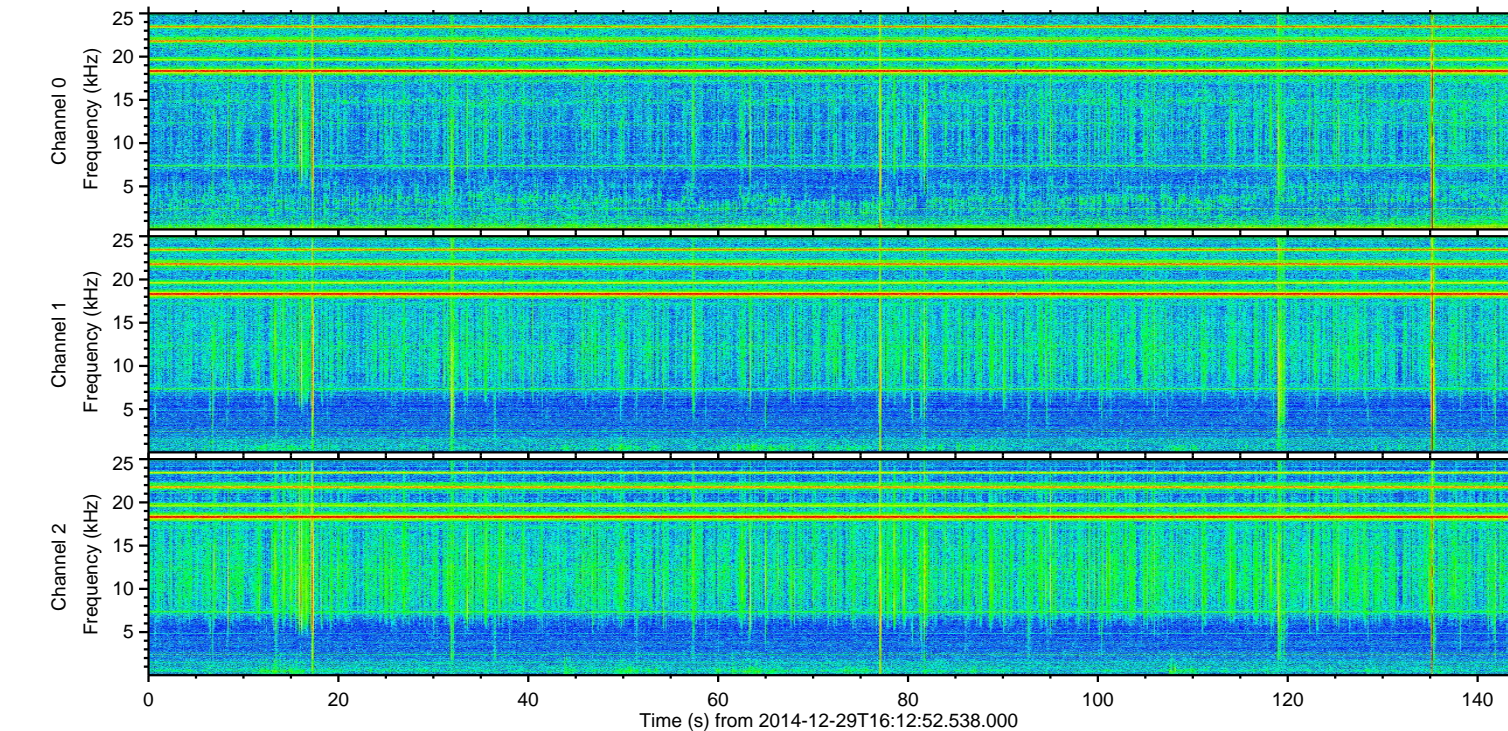
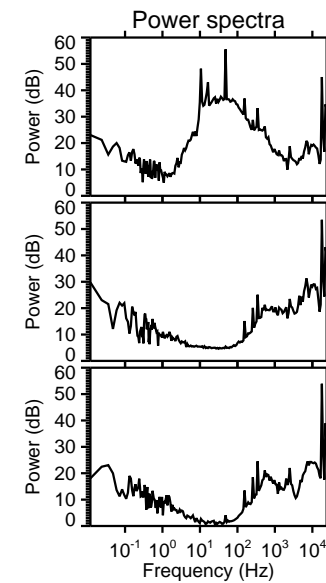
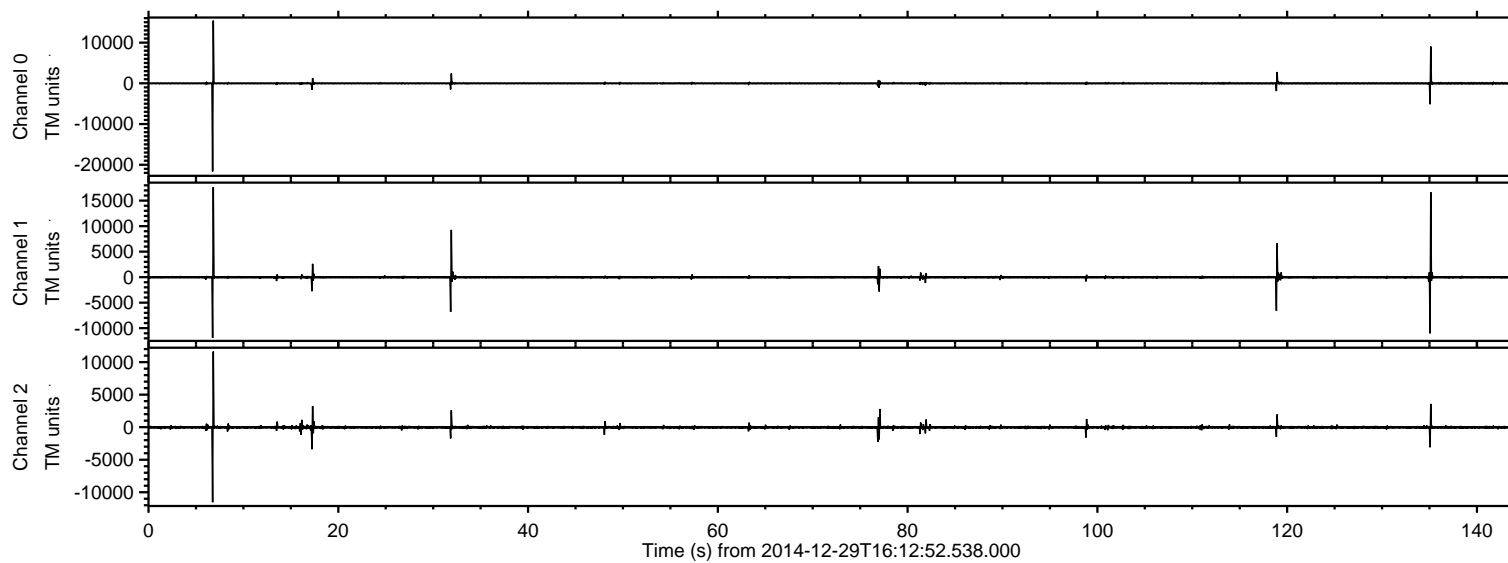
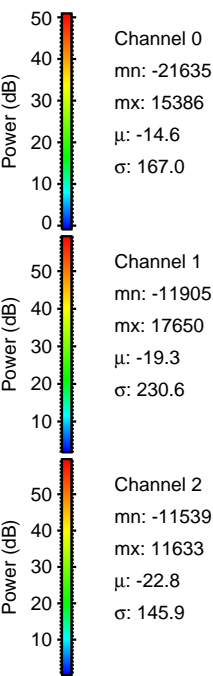
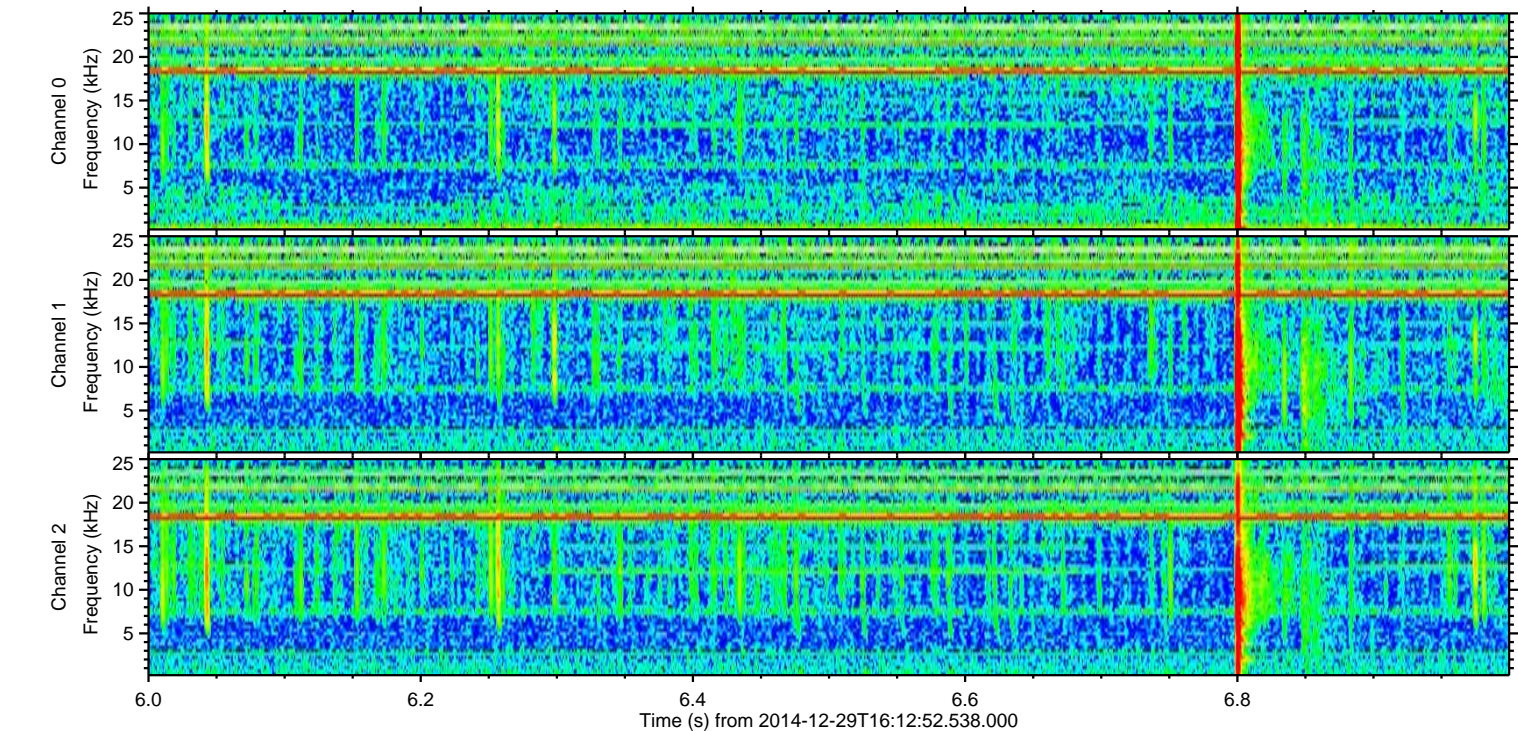
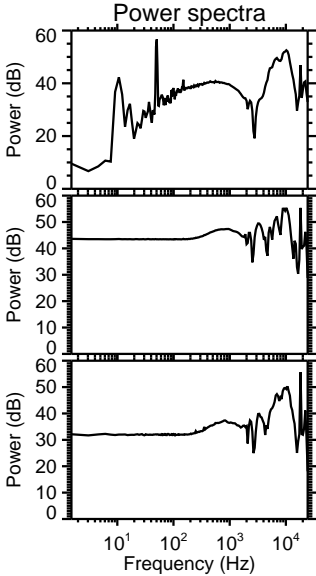
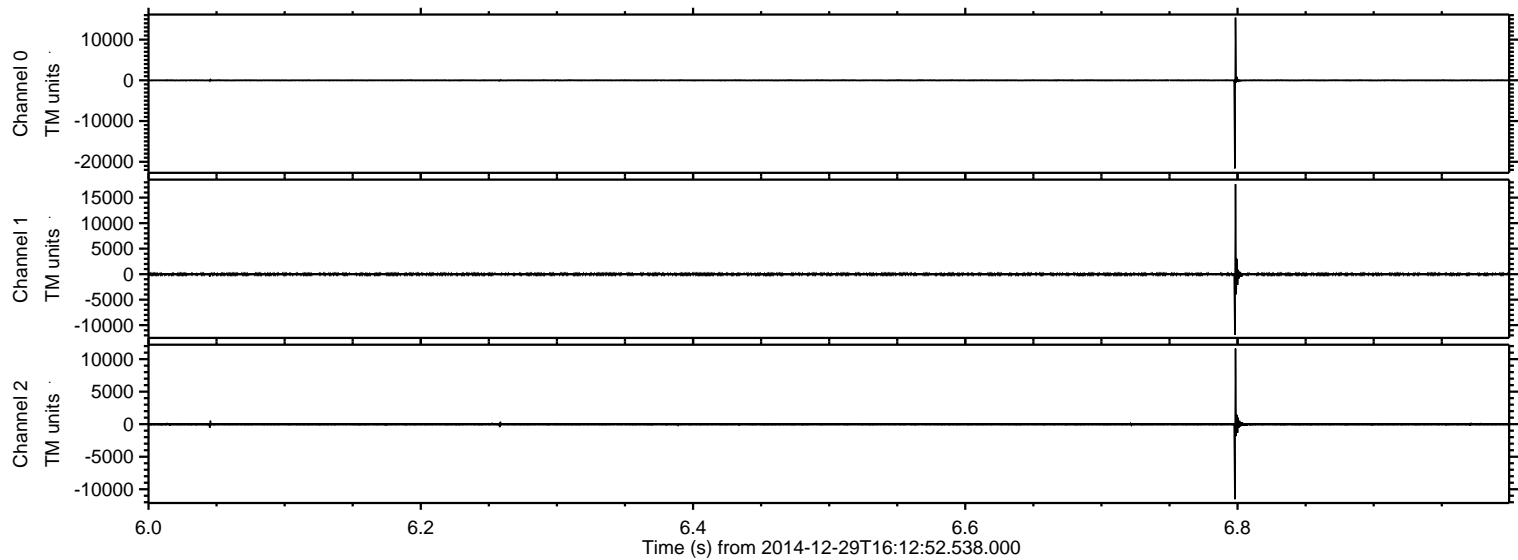

ELMAVAN 3D WAVEFORMS (Measured data sampled at 50 kHz) 49790 packets of 144 samples from 2014-12-29T16:12:52.538.000. Part 136/144

Processed Fri Jan 2 11:06:30 2015 by ELM ver.2012-10-06 from 001__elm20141229_161251__dat00.bin

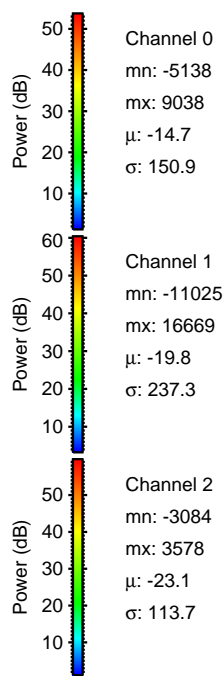
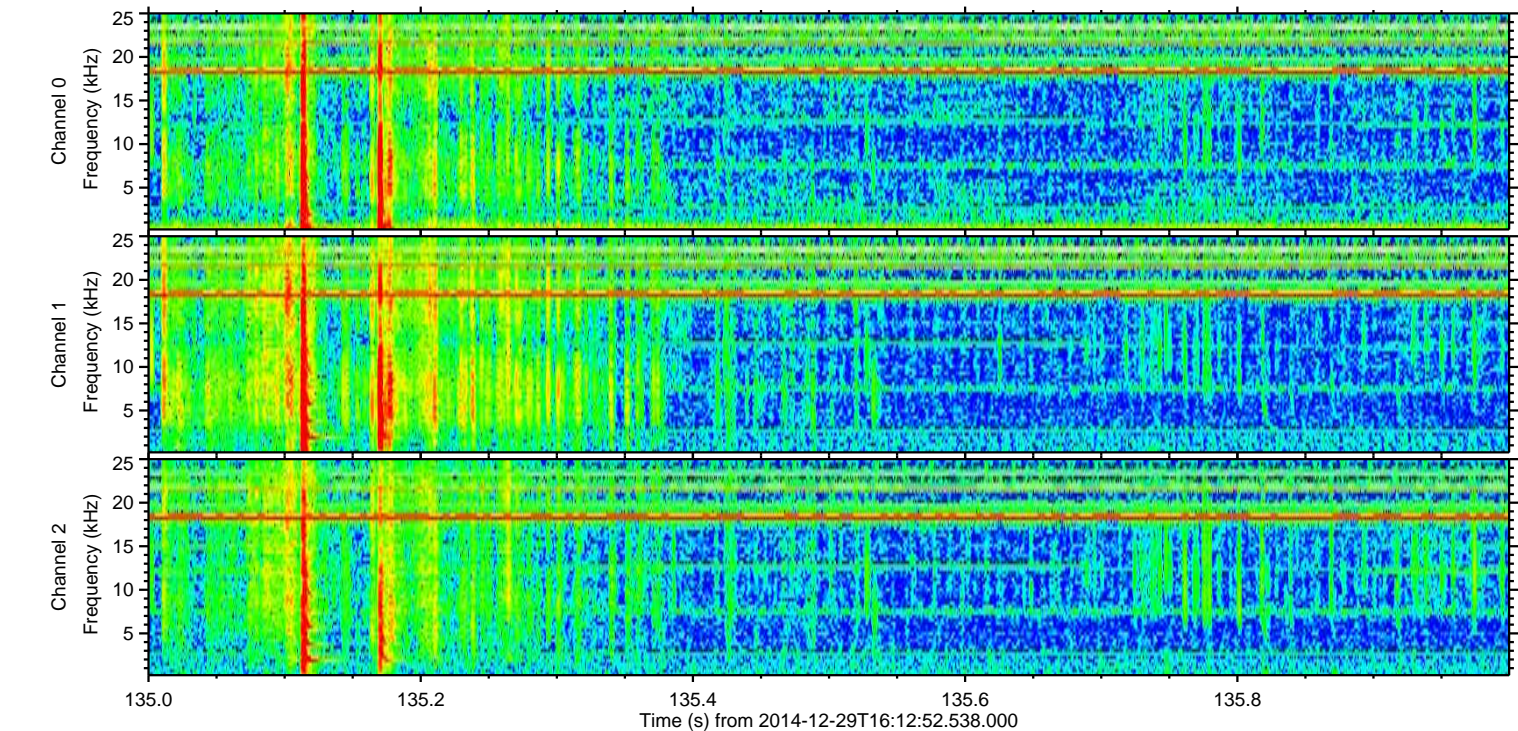
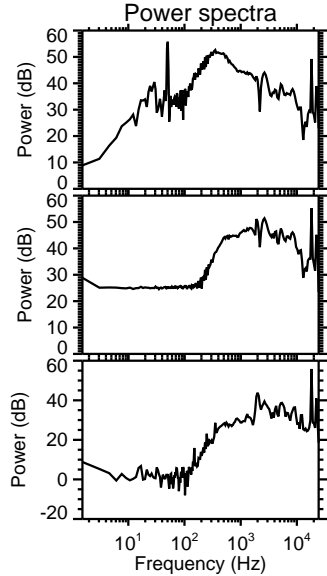
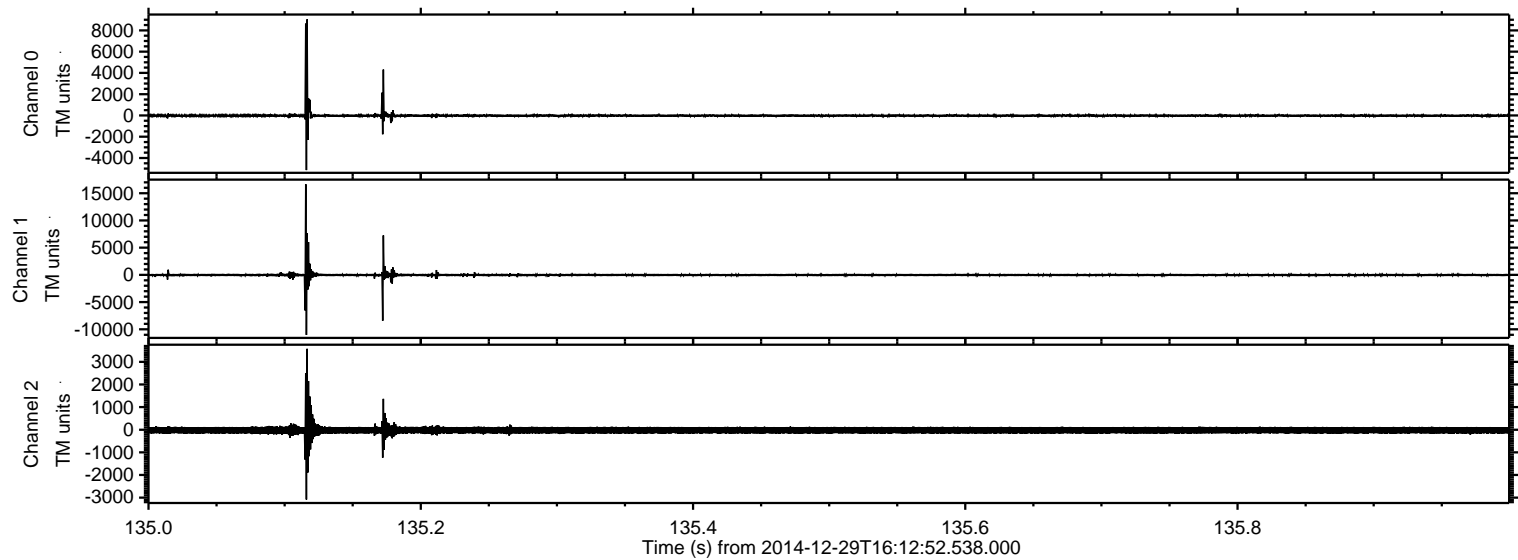

Processed Fri Jan 2 11:06:31 2015 by ELM ver.2012-10-06 from 001__elm20141229_161251__dat00.bin

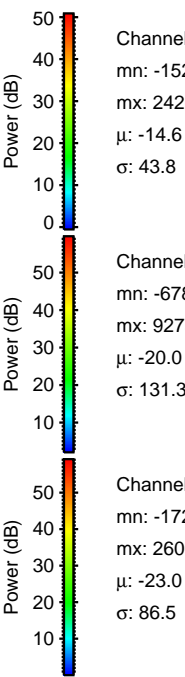
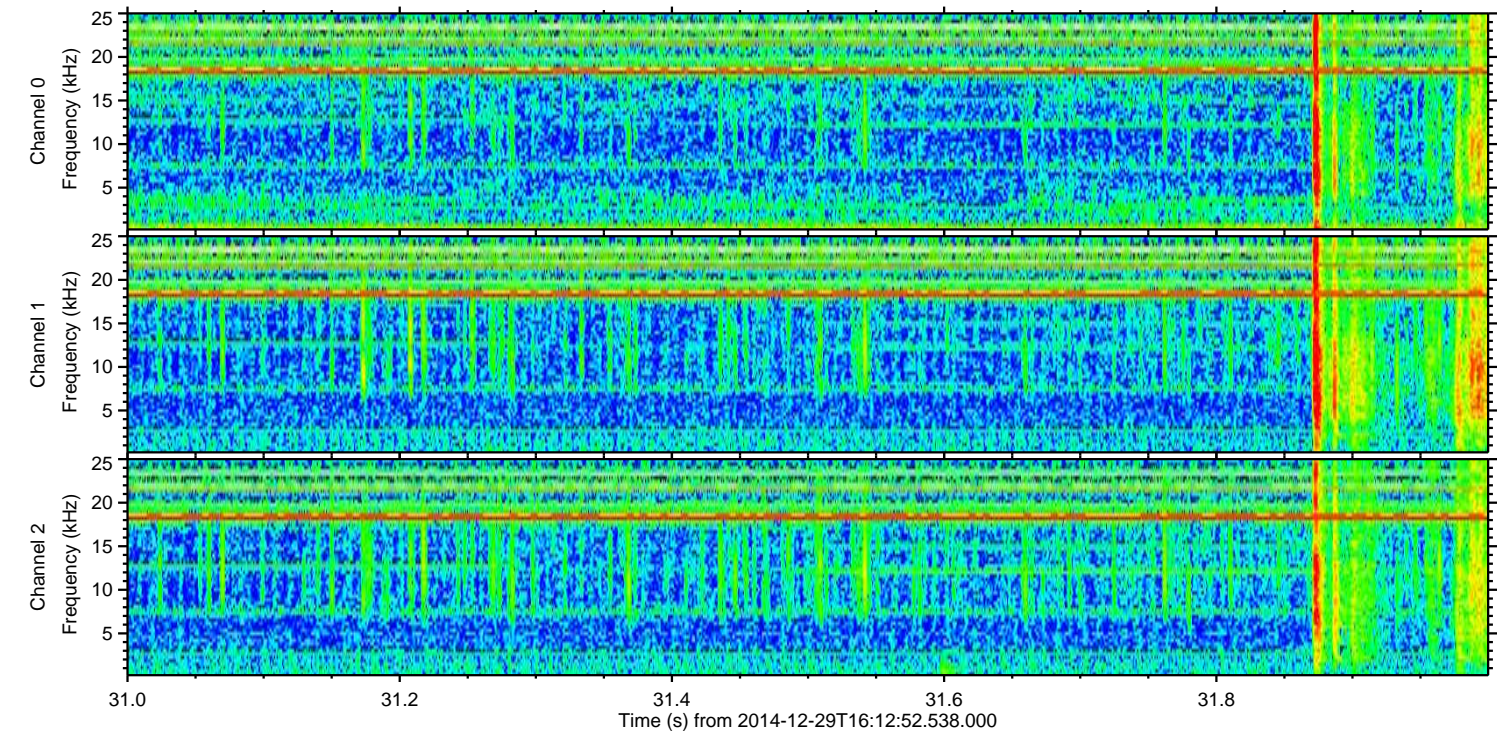
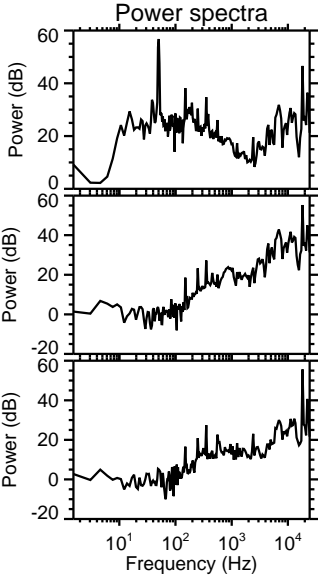
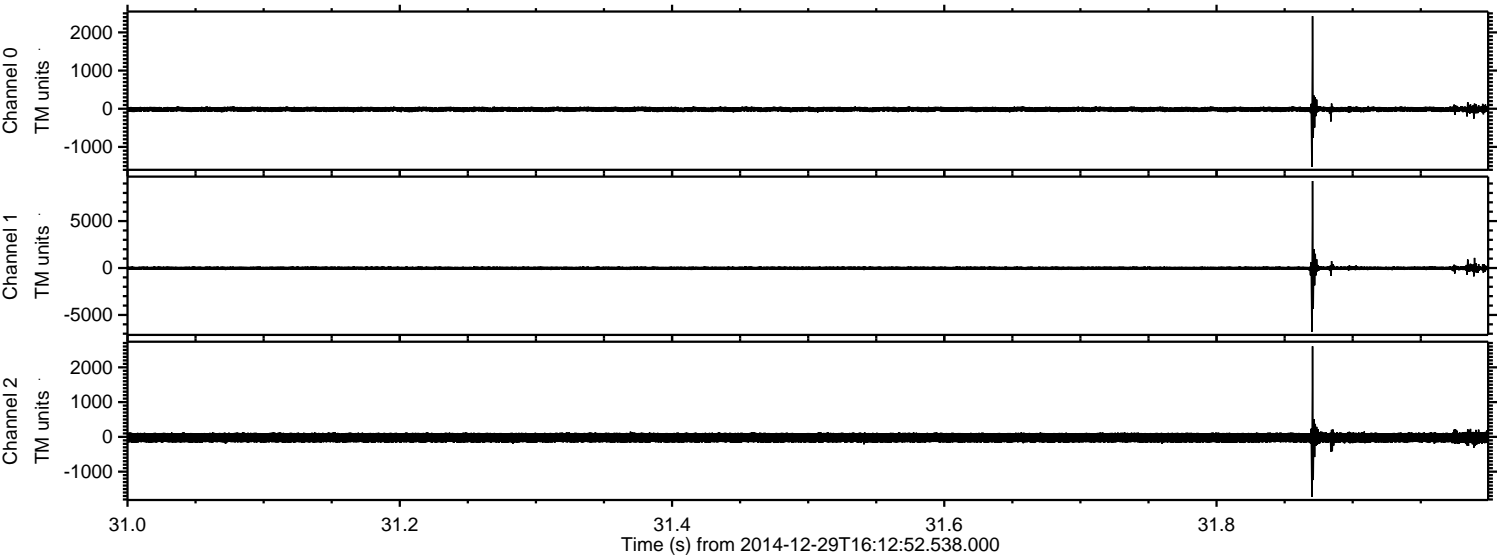

ELMAVAN 3D WAVEFORMS (Measured data sampled at 50 kHz) 49790 packets of 144 samples from 2014-12-29T16:12:52.538.000. Part 119/144

Processed Fri Jan 2 11:06:32 2015 by ELM ver.2012-10-06 from 001__elm20141229_161251__dat00.bin

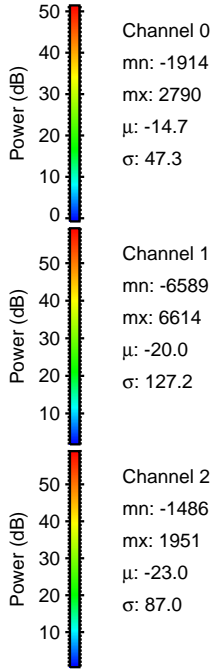
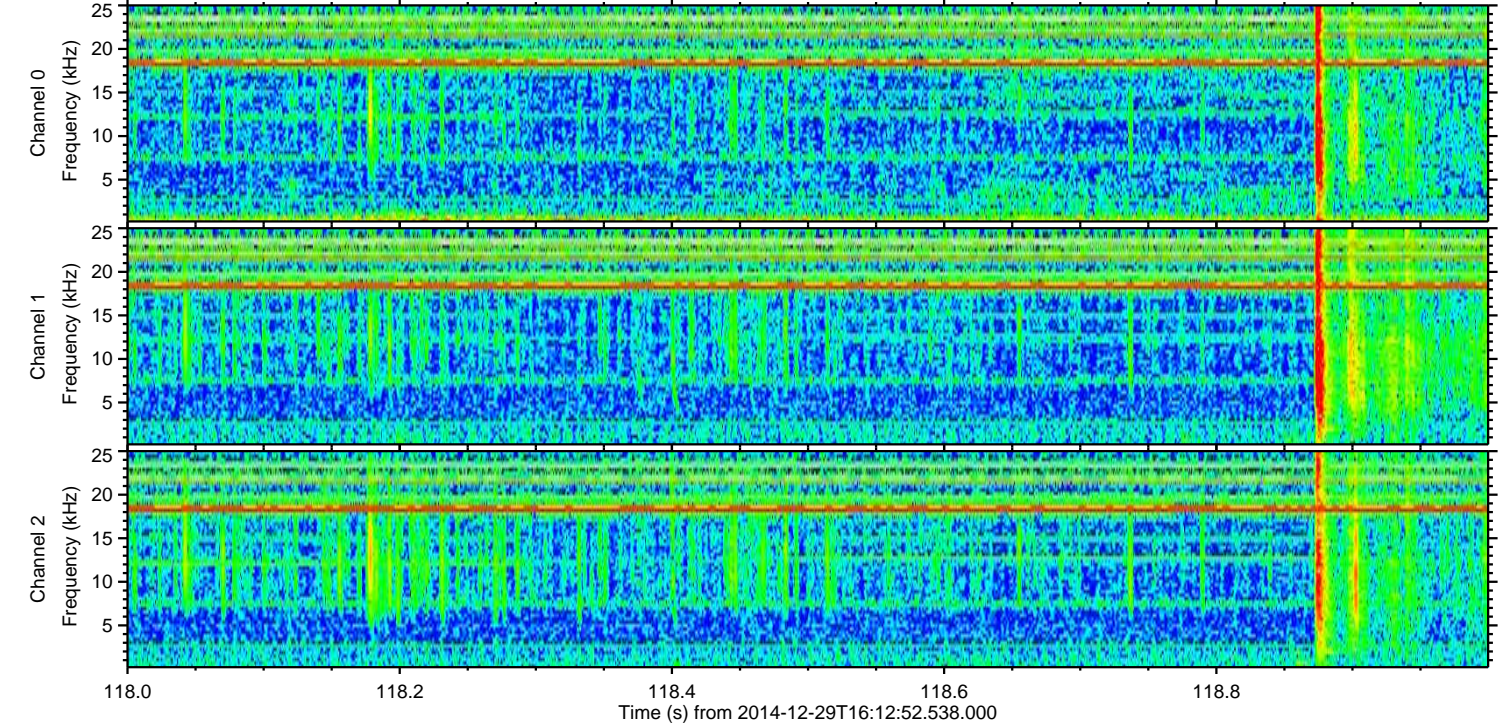
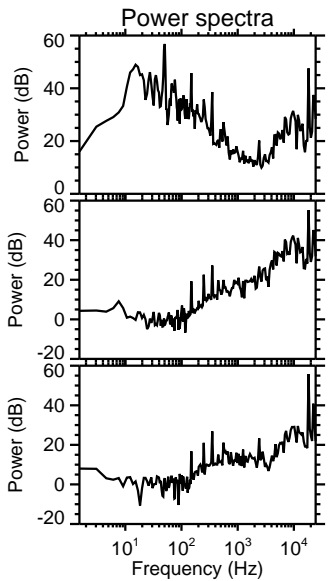
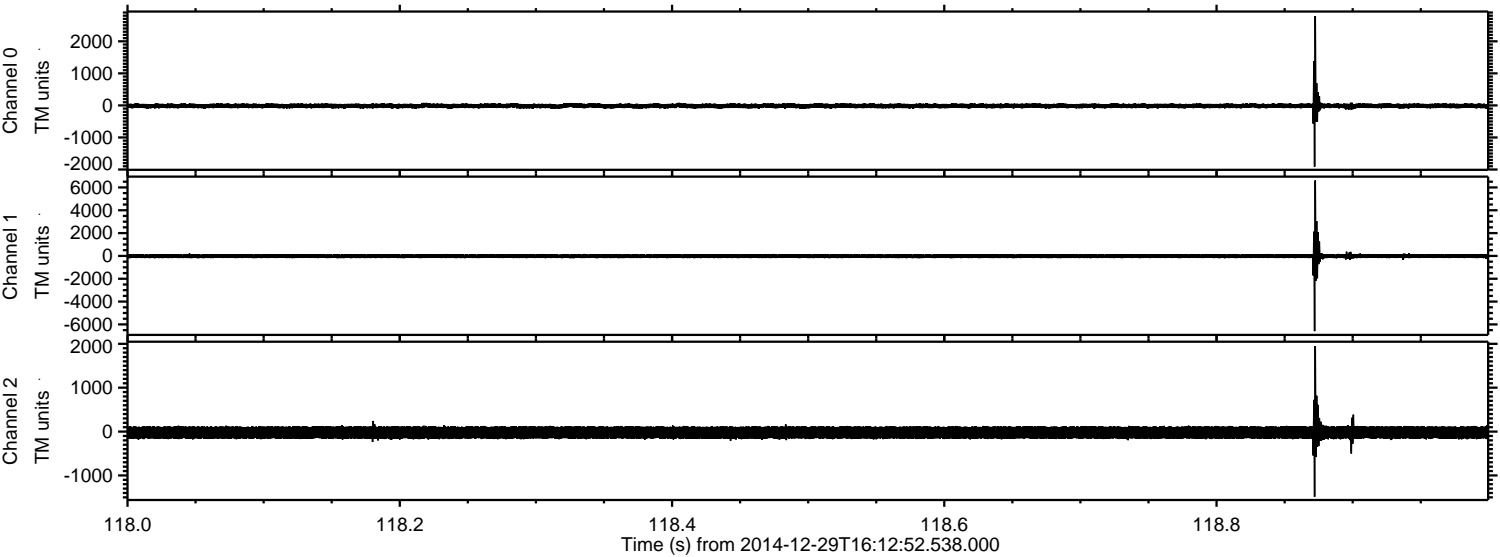

Processed Fri Jan 2 11:06:33 2015 by ELM ver.2012-10-06 from 001__elm20141229_161251__dat00.bin

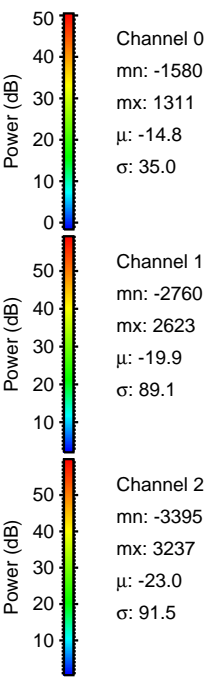
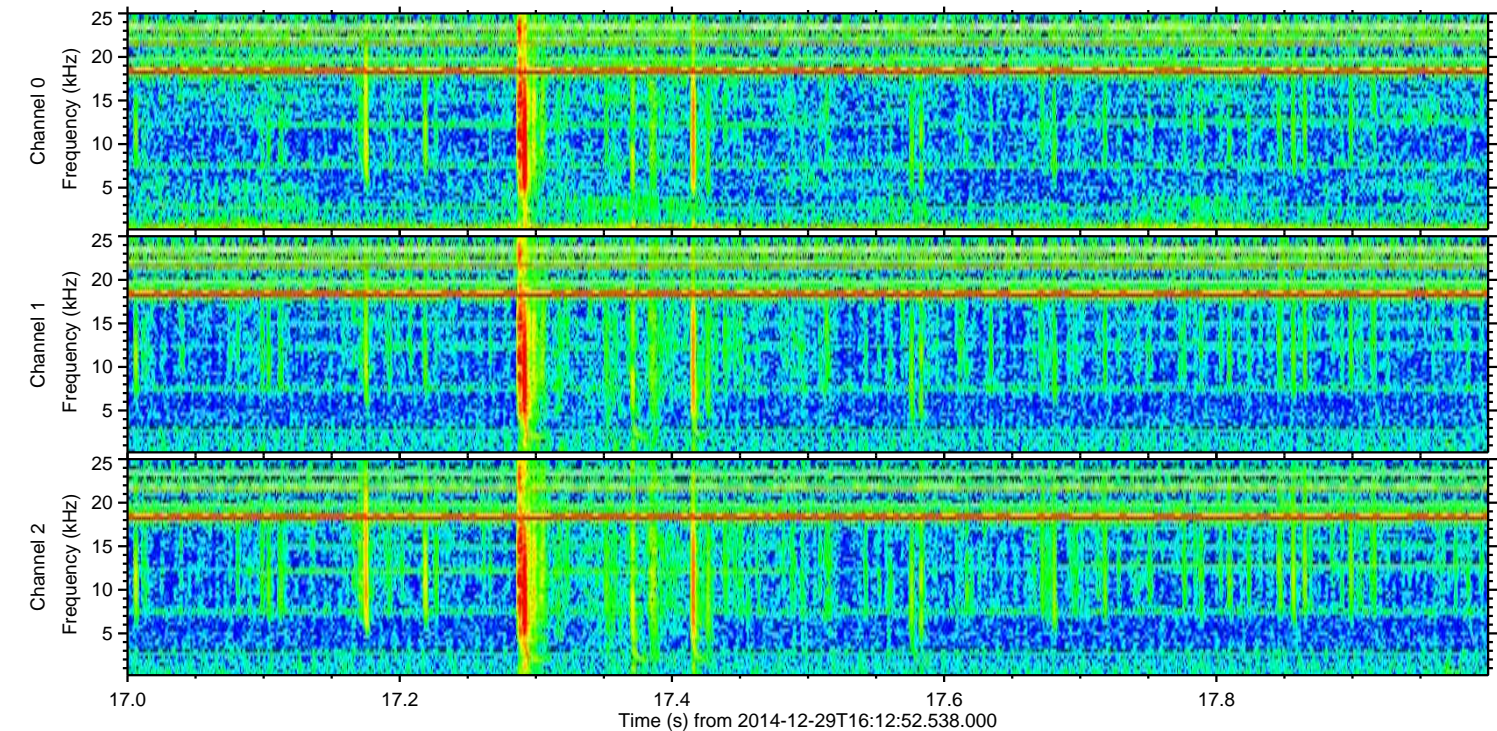
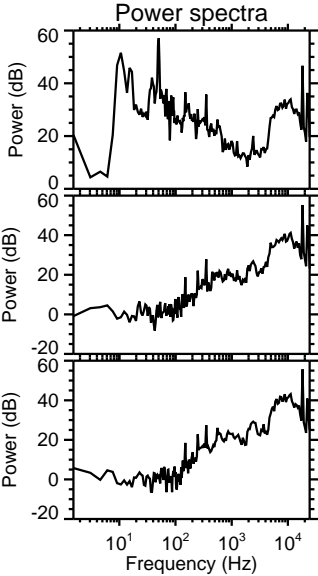
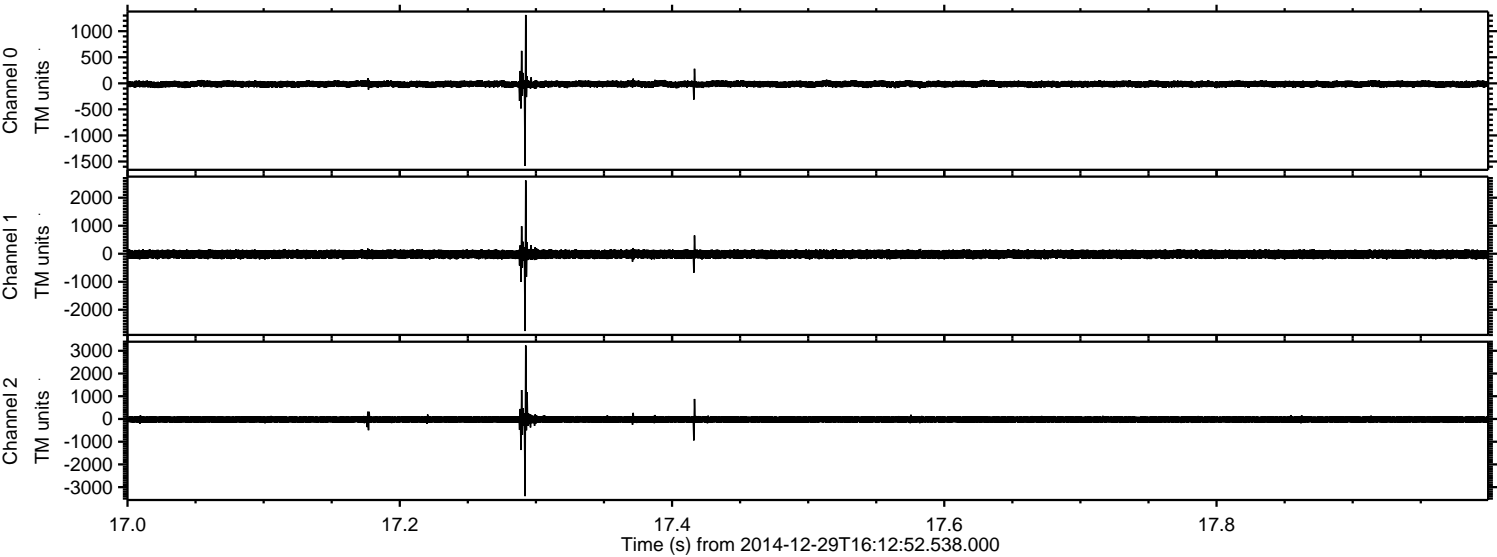

Channel 0
mn: -1580
mx: 1311
 μ : -14.8
 σ : 35.0

Channel 1
mn: -2760
mx: 2623
 μ : -19.9
 σ : 89.1

Channel 2
mn: -3395
mx: 3237
 μ : -23.0
 σ : 91.5

Processed Fri Jan 2 11:06:34 2015 by ELM ver.2012-10-06 from 001__elm20141229_161251__dat00.bin

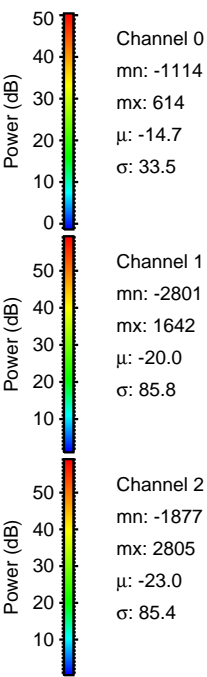
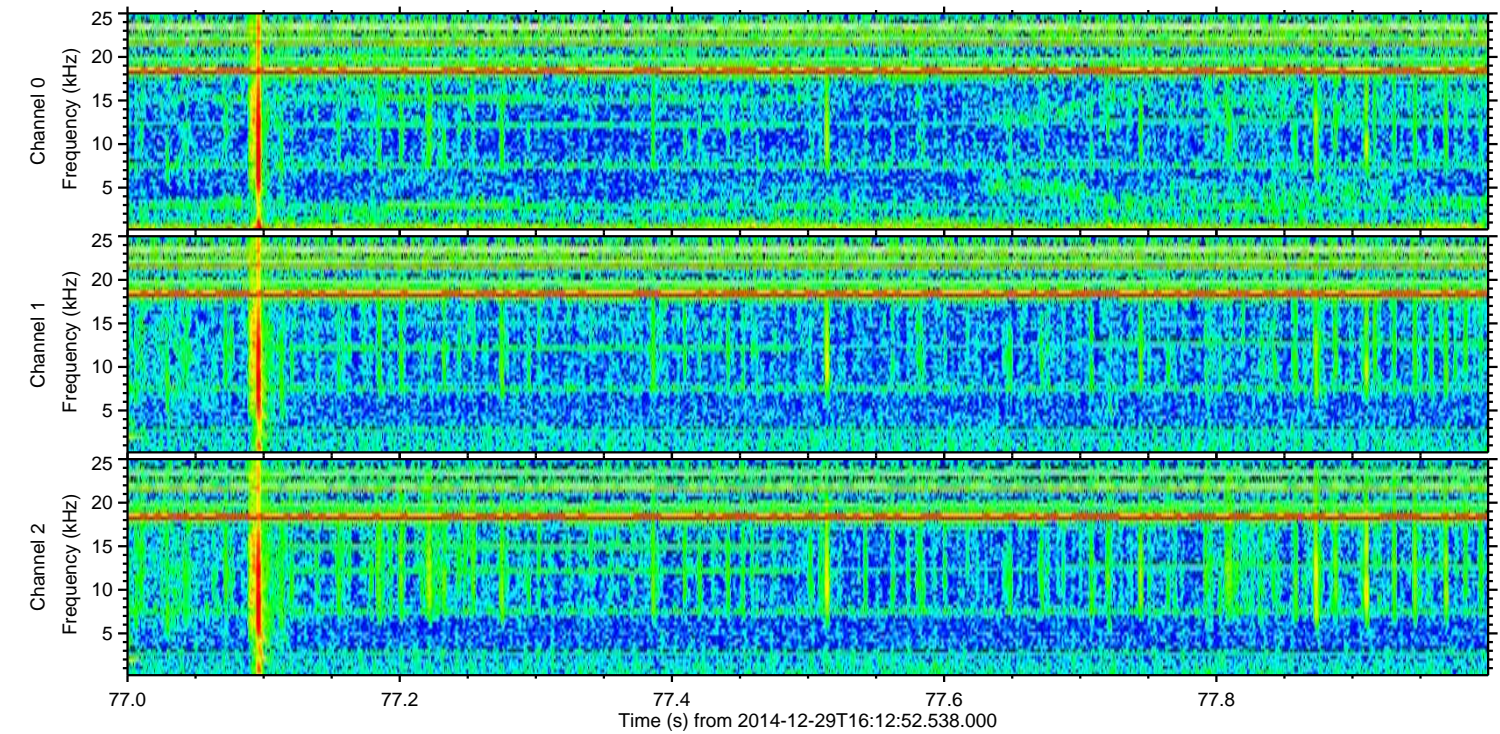
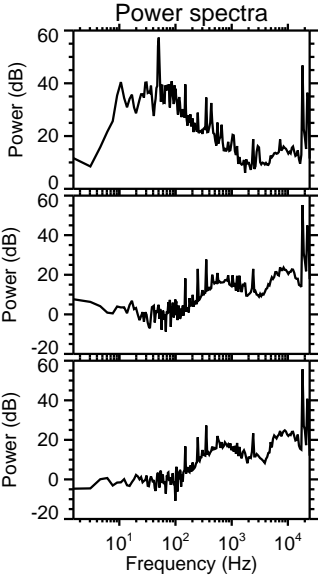
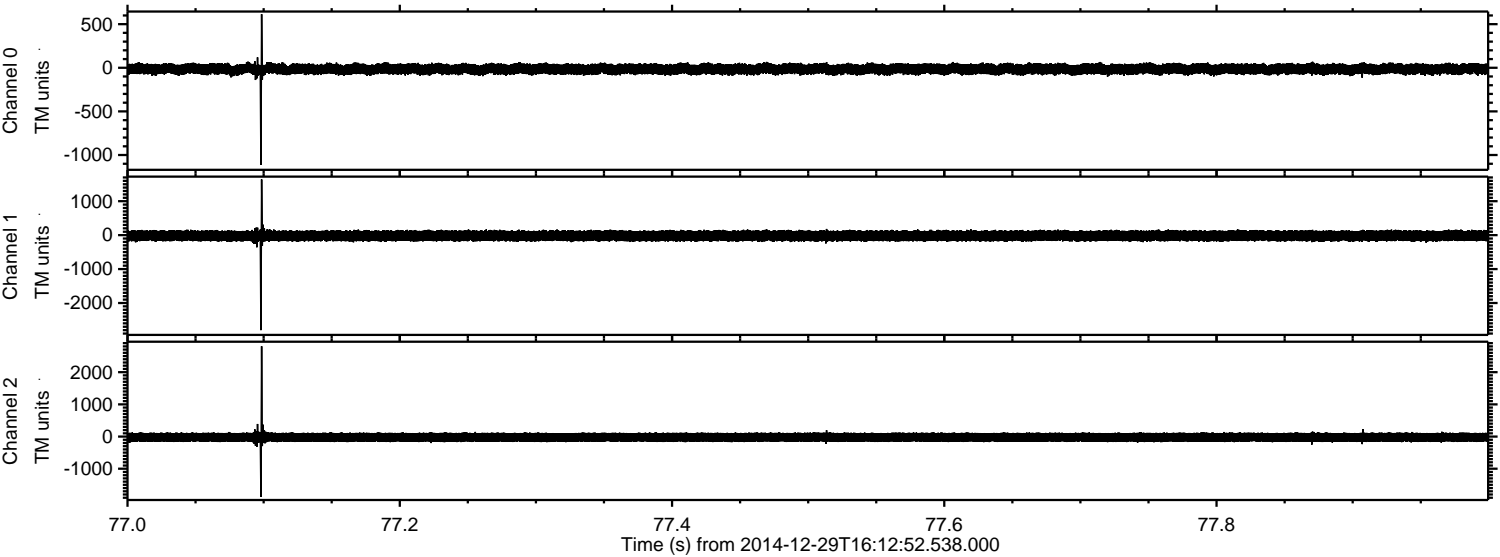

Processed Fri Jan 2 11:06:35 2015 by ELM ver.2012-10-06 from 001__elm20141229_161251__dat00.bin

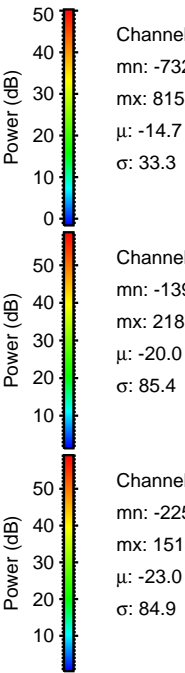
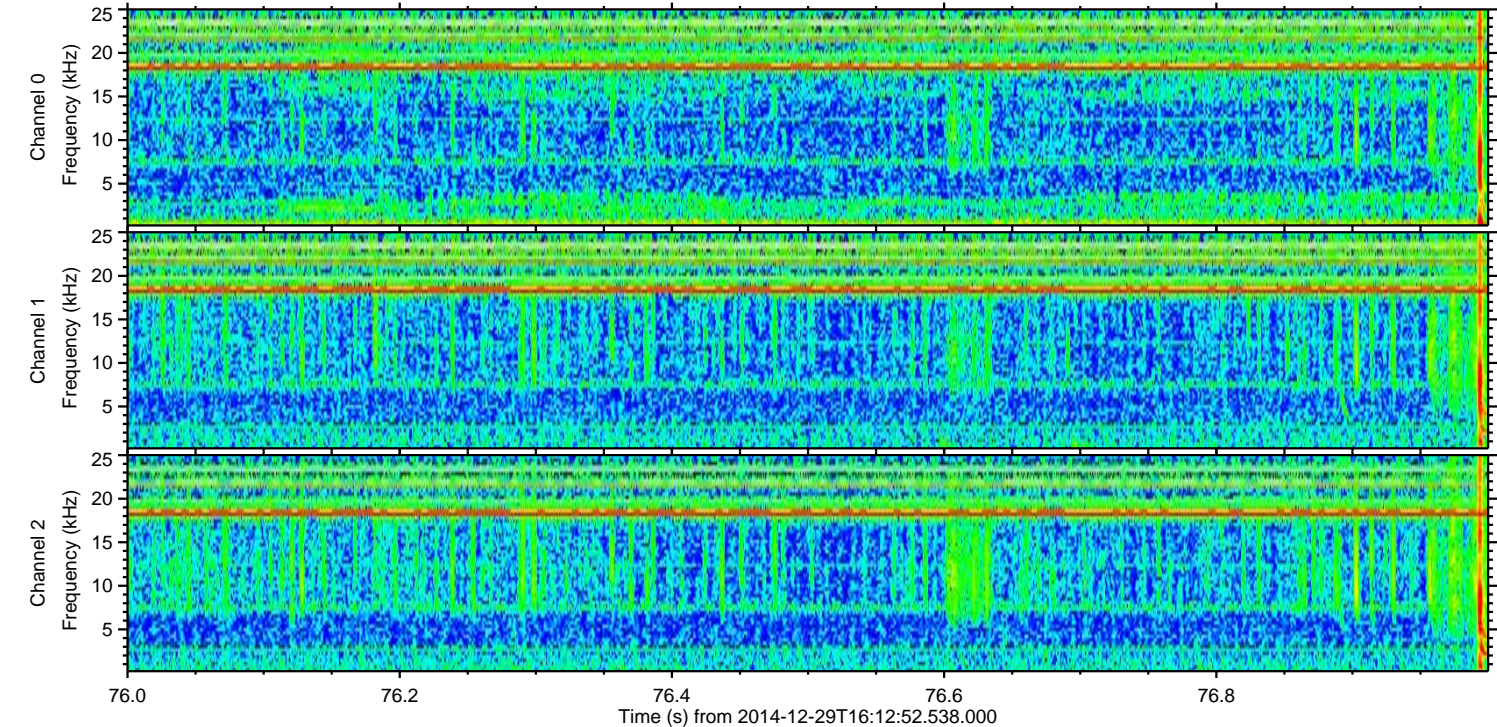
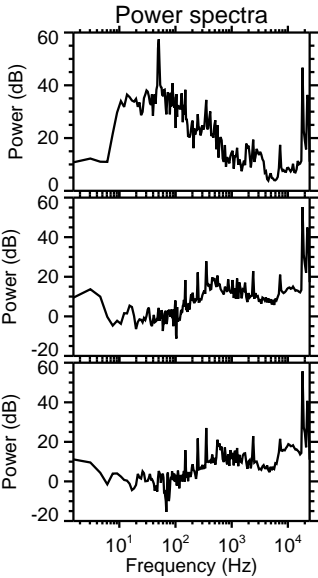
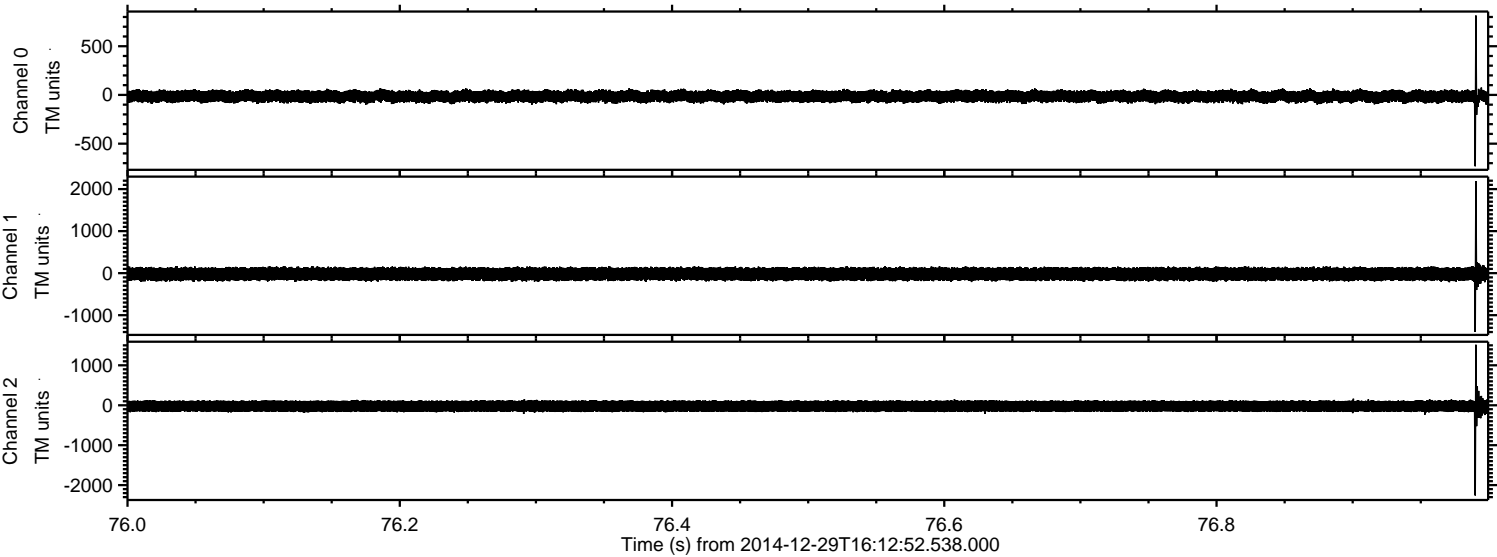

Channel 0
mn: -732
mx: 815
 μ : -14.7
 σ : 33.3

Channel 1
mn: -1399
mx: 2187
 μ : -20.0
 σ : 85.4

Channel 2
mn: -2259
mx: 1515
 μ : -23.0
 σ : 84.9

Processed Fri Jan 2 11:06:36 2015 by ELM ver.2012-10-06 from 001__elm20141229_161251__dat00.bin

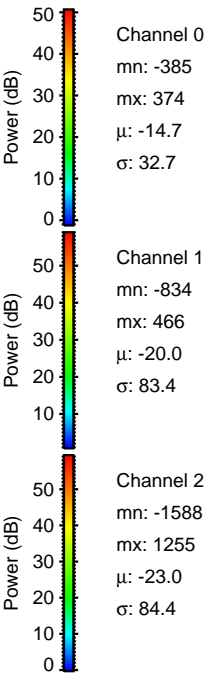
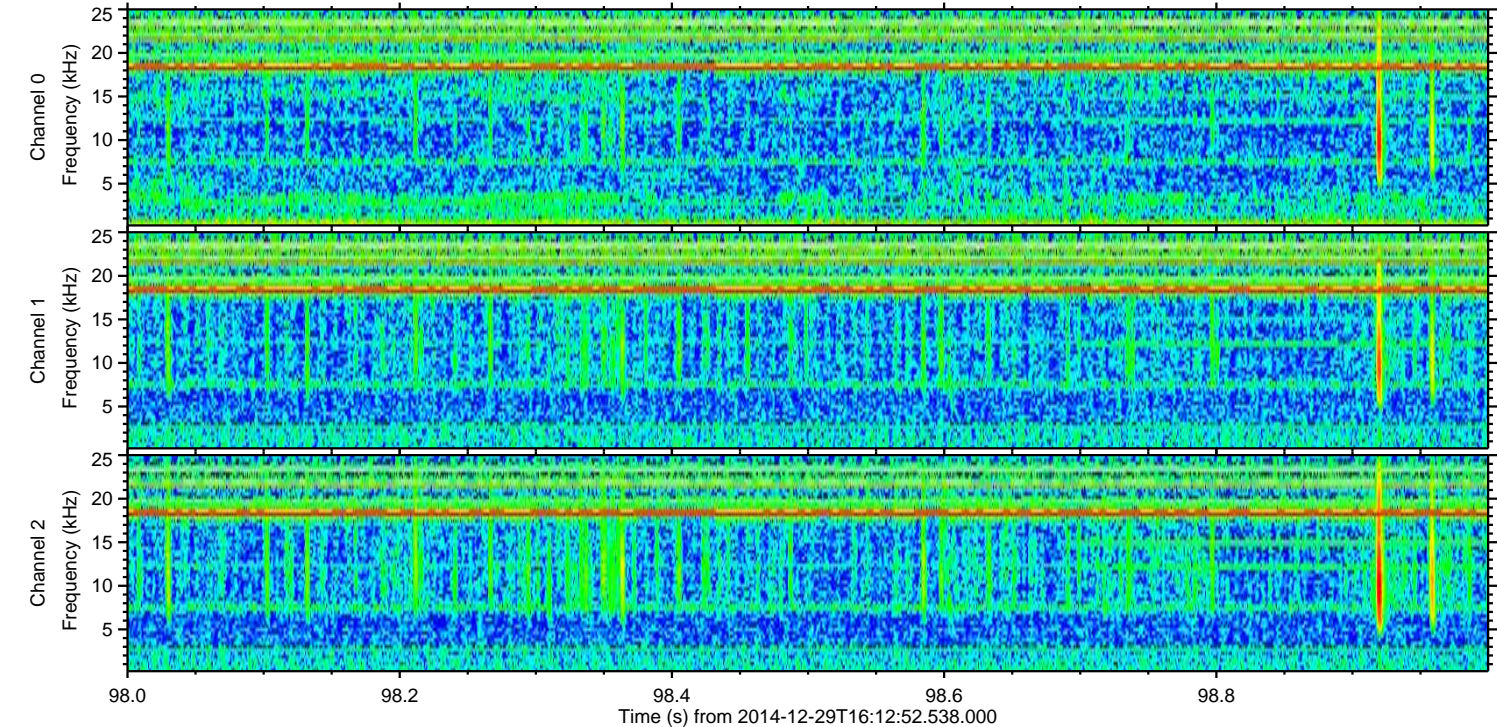
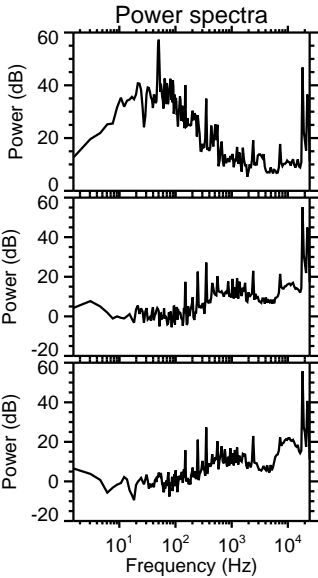
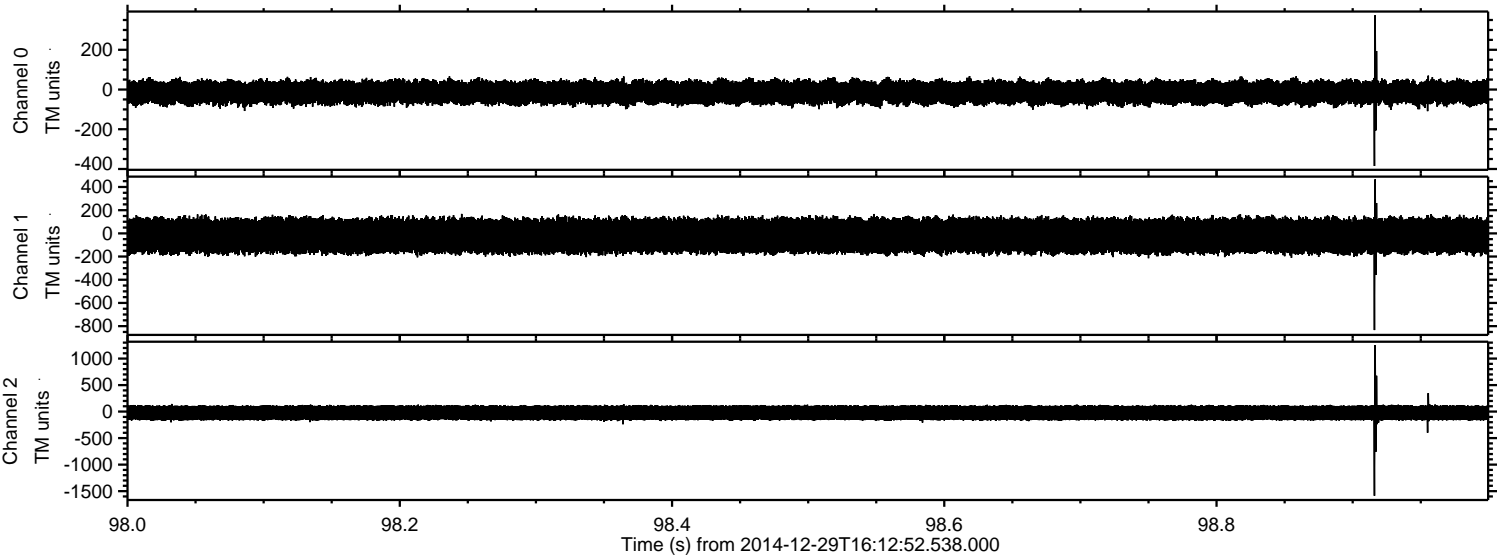

Processed Fri Jan 2 11:06:37 2015 by ELM ver.2012-10-06 from 001__elm20141229_161251__dat00.bin

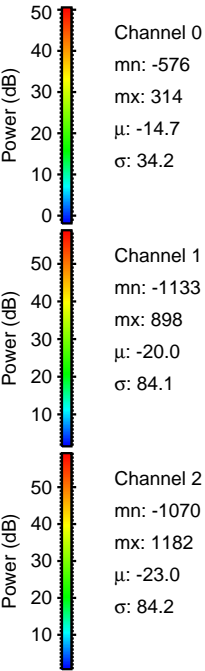
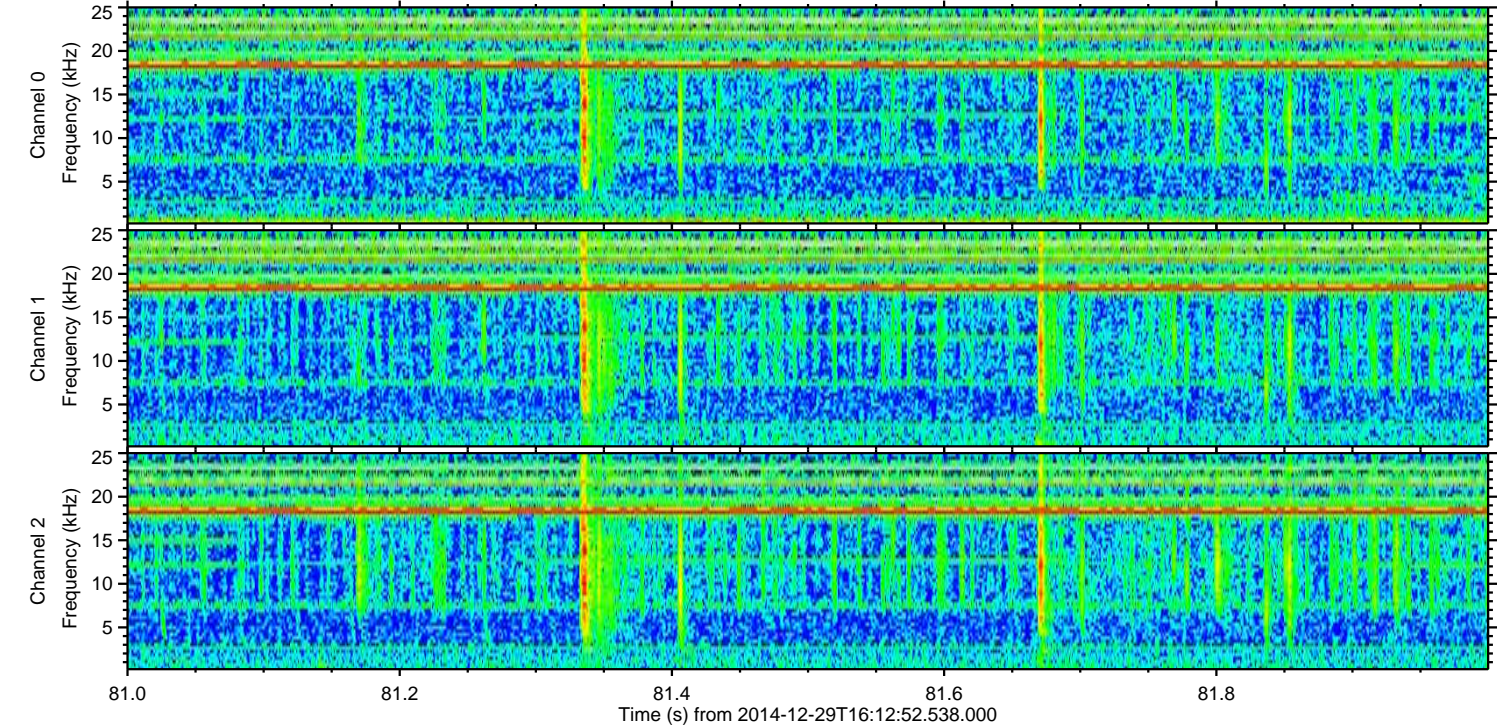
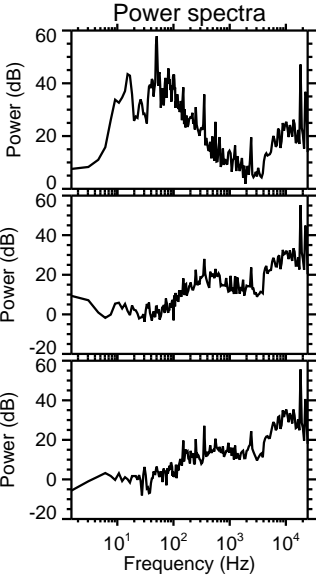
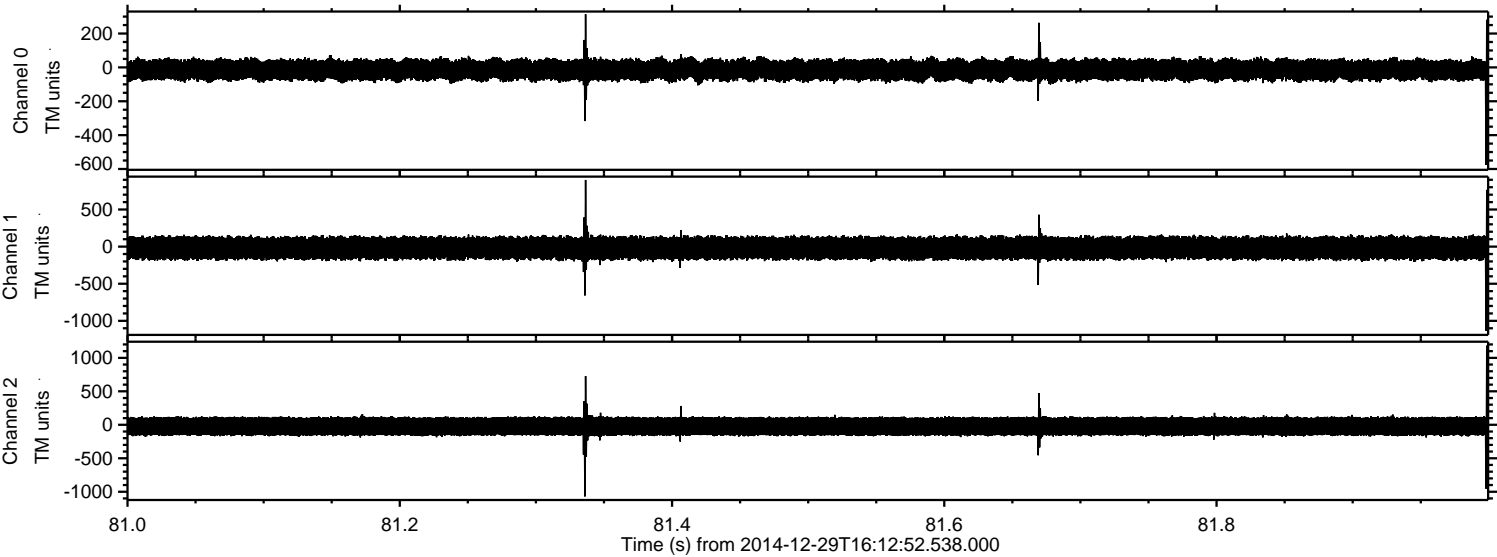

Processed Fri Jan 2 11:06:38 2015 by ELM ver.2012-10-06 from 001__elm20141229_161251__dat00.bin

