

ELMAVAN 3D WAVEFORMS (Measured data sampled at 50 kHz) 49800 packets of 144 samples from 2014-12-29T15:07:50.516.000.

Processed Fri Jan 2 10:33:13 2015 by ELM ver.2012-10-06 from 001__elm20141229_150749__dat00.bin

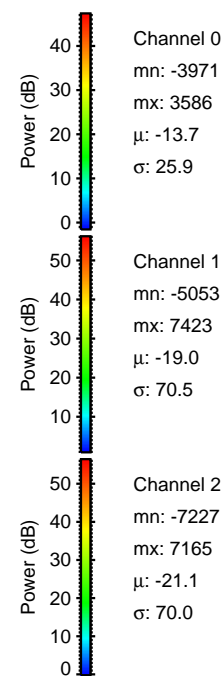

Processed Fri Jan 2 10:33:26 2015 by ELM ver.2012-10-06 from 001__elm20141229_150749__dat00.bin

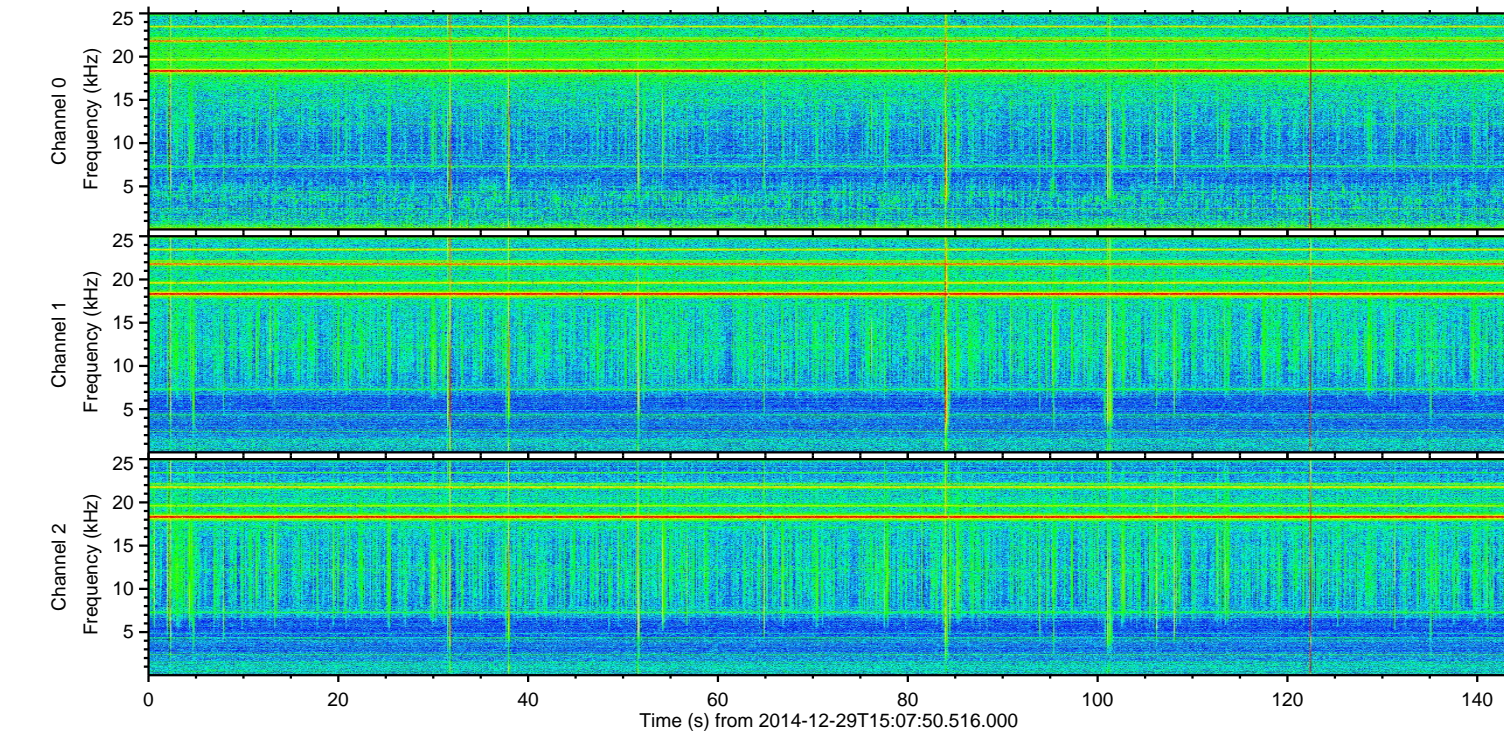
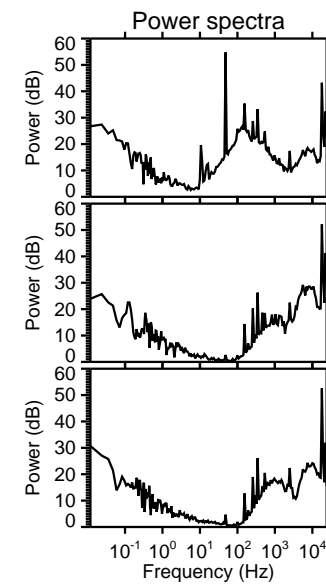
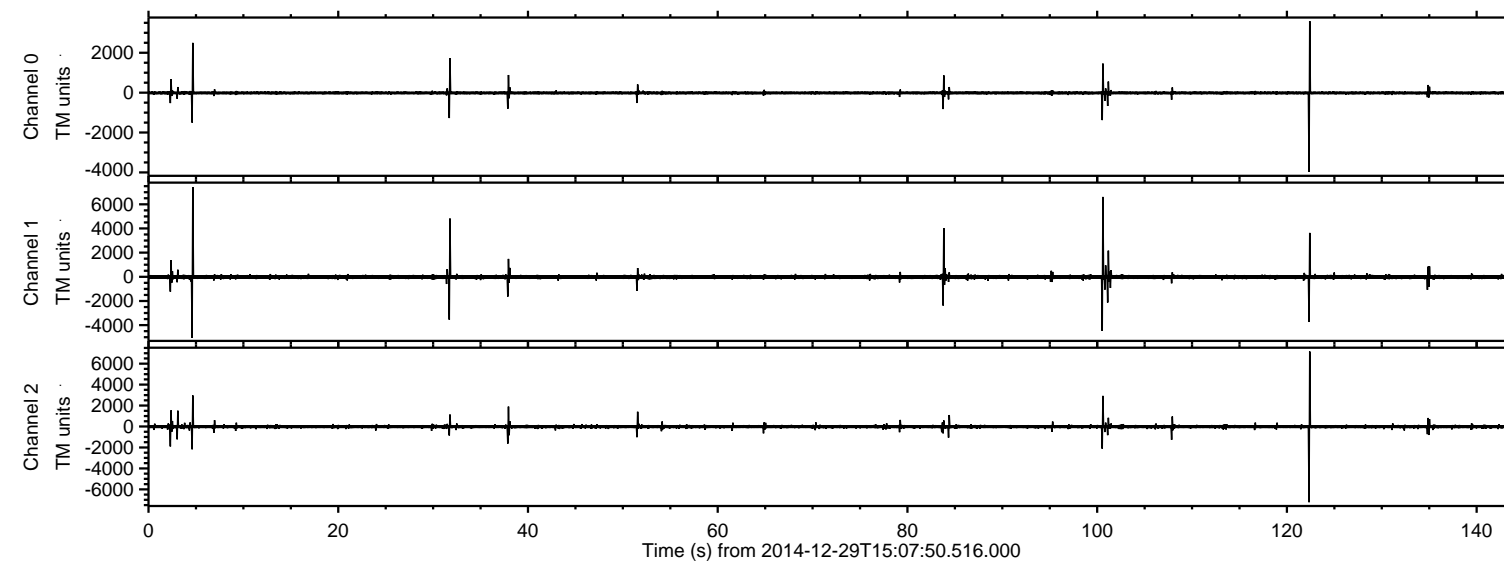
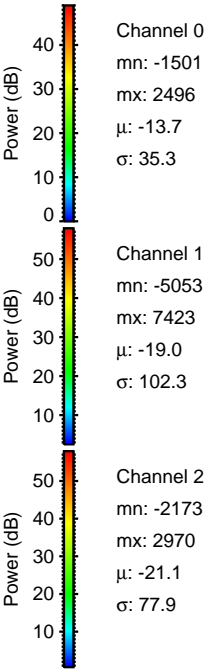
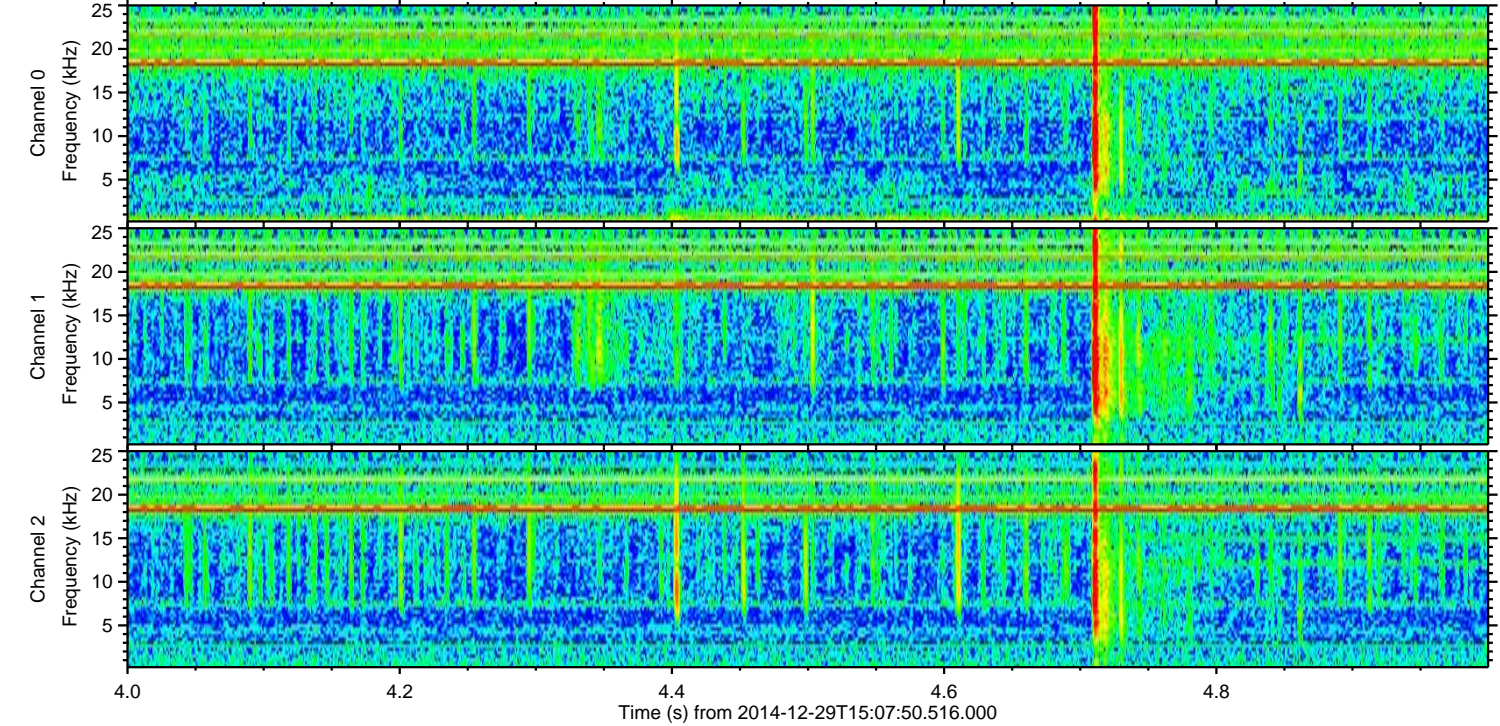
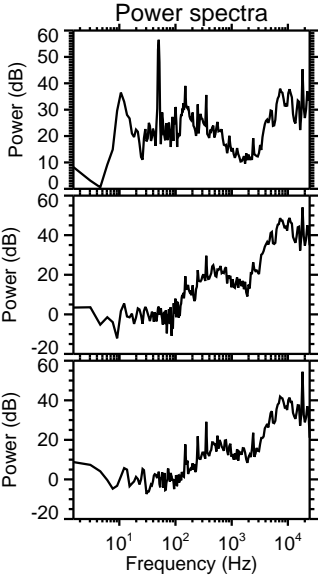
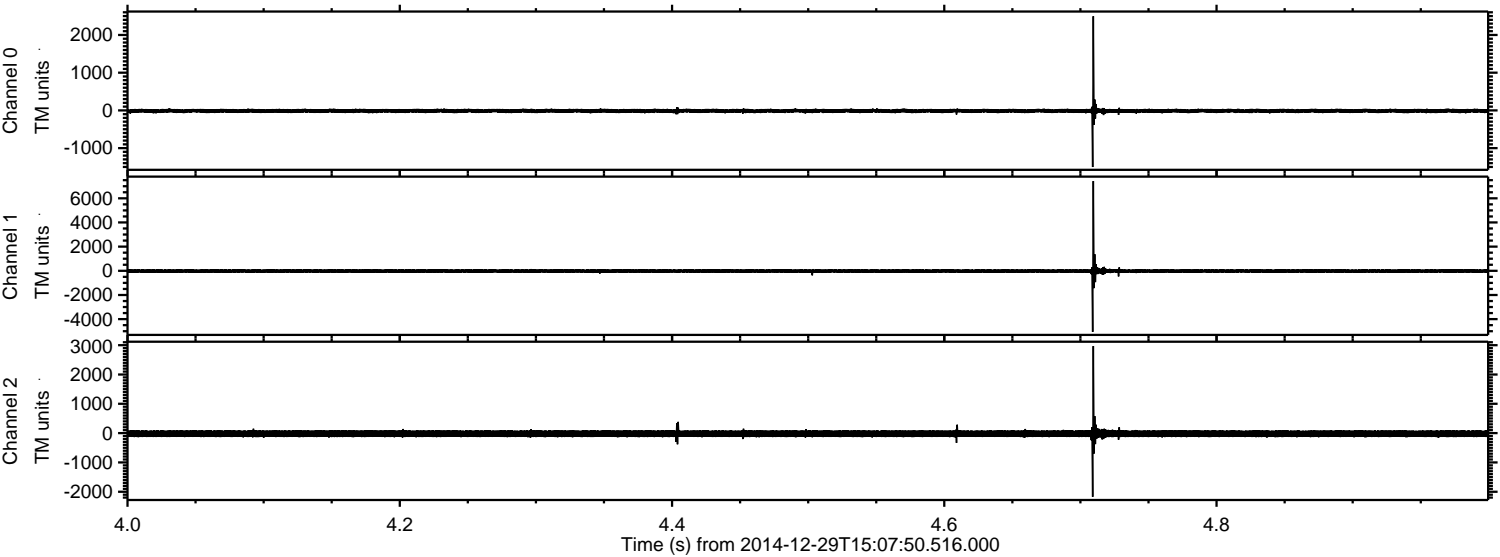

ELMAVAN 3D WAVEFORMS (Measured data sampled at 50 kHz) 49800 packets of 144 samples from 2014-12-29T15:07:50.516.000. Part 123/144

Processed Fri Jan 2 10:33:27 2015 by ELM ver.2012-10-06 from 001__elm20141229_150749__dat00.bin

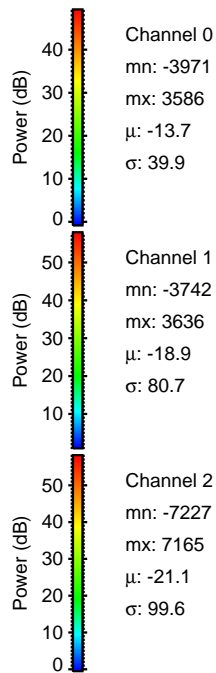
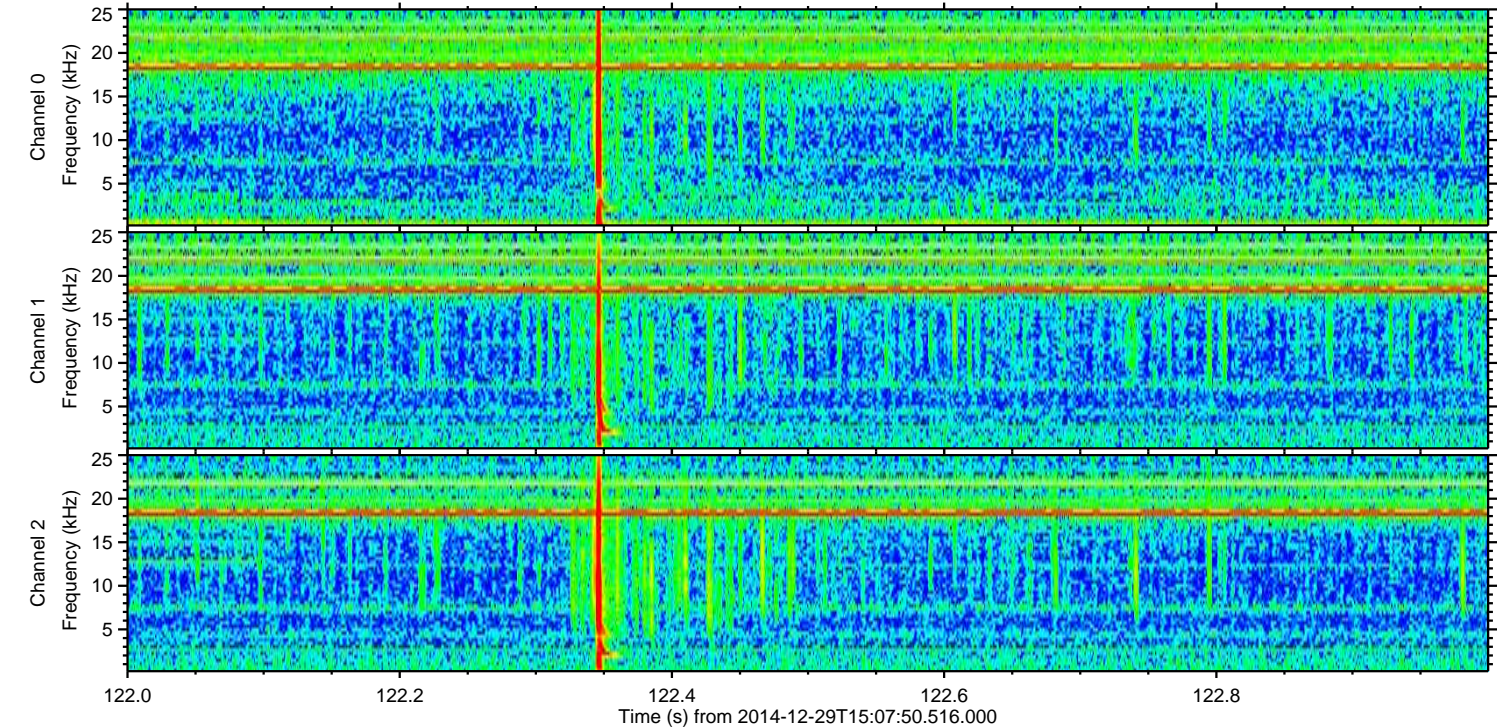
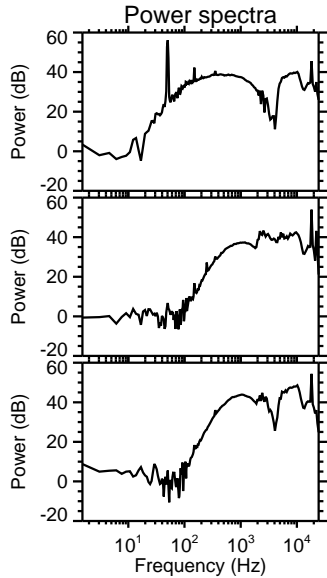
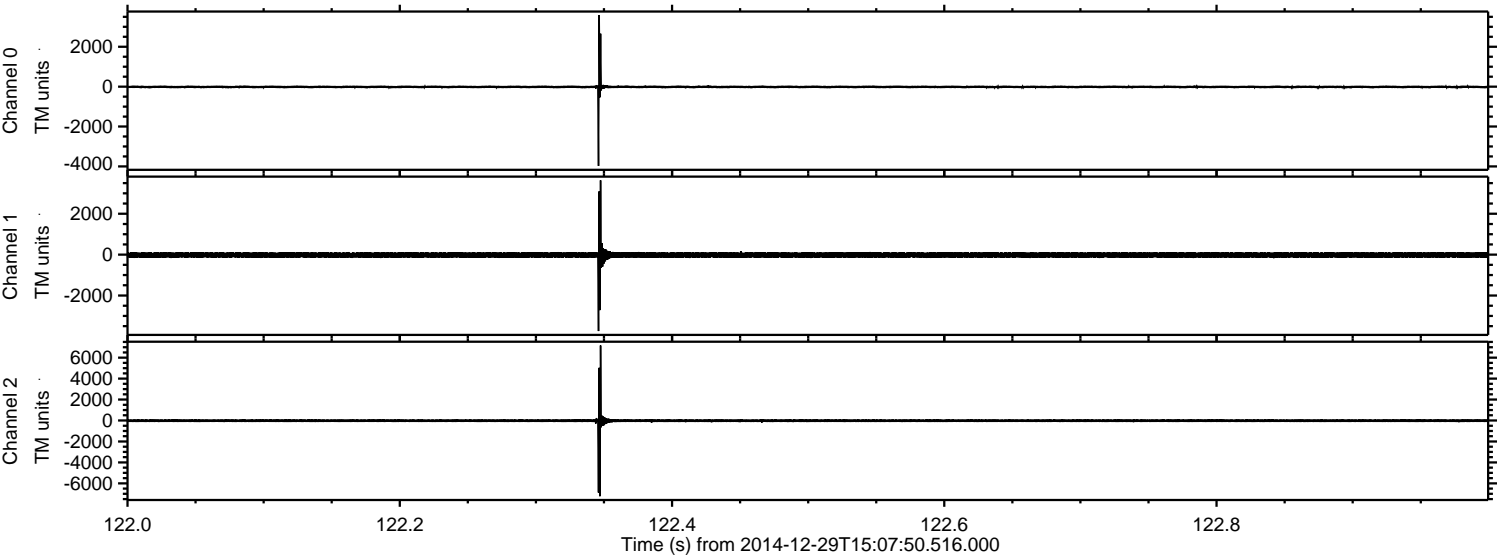

Channel 0
mn: -3971
mx: 3586
 μ : -13.7
 σ : 39.9

Channel 1
mn: -3742
mx: 3636
 μ : -18.9
 σ : 80.7

Channel 2
mn: -7227
mx: 7165
 μ : -21.1
 σ : 99.6

ELMAVAN 3D WAVEFORMS (Measured data sampled at 50 kHz) 49800 packets of 144 samples from 2014-12-29T15:07:50.516.000. Part 101/144

Processed Fri Jan 2 10:33:28 2015 by ELM ver.2012-10-06 from 001__elm20141229_150749__dat00.bin

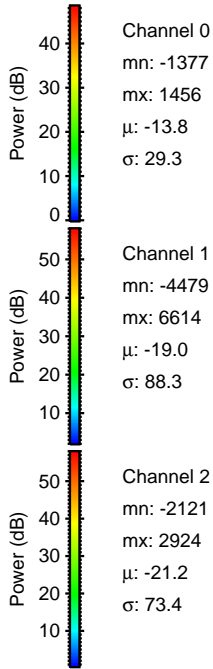
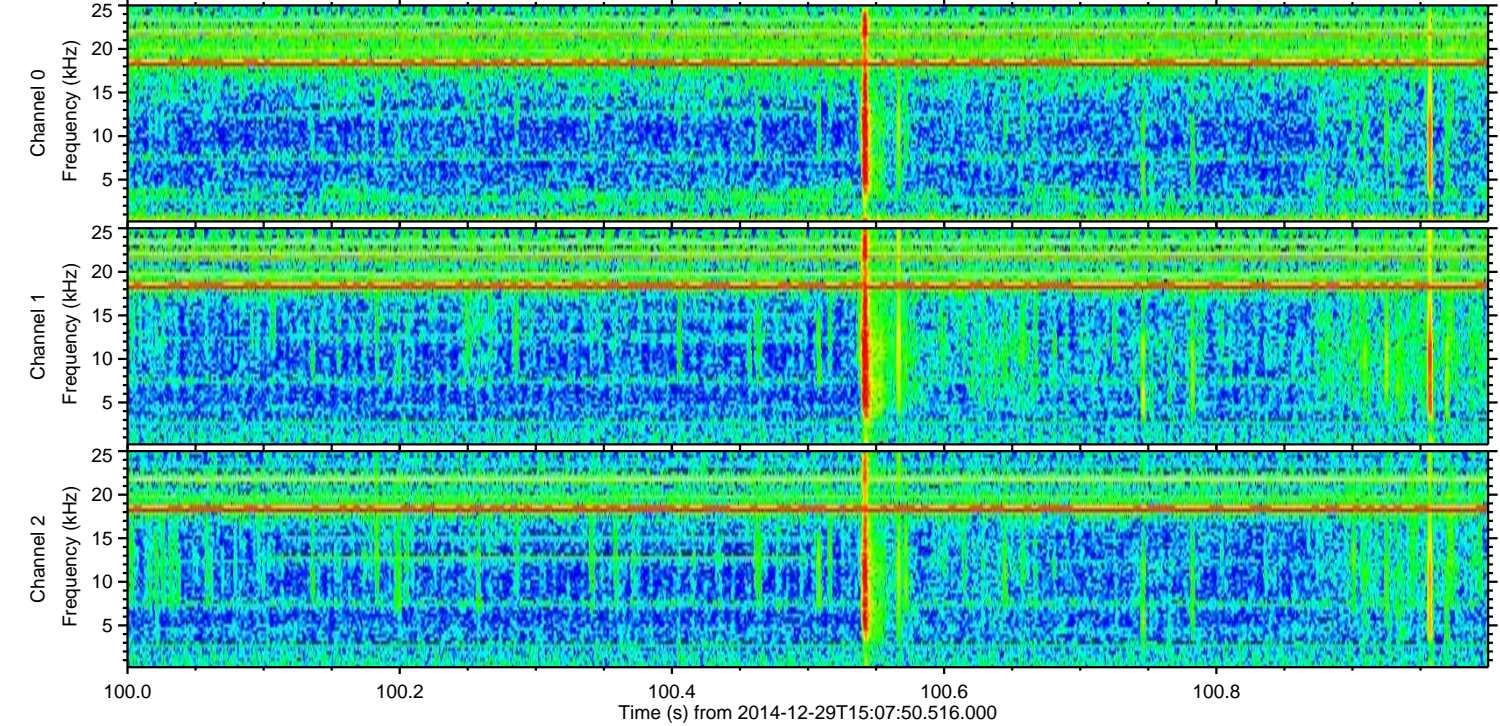
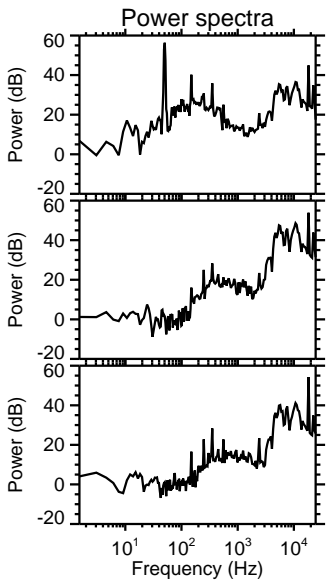
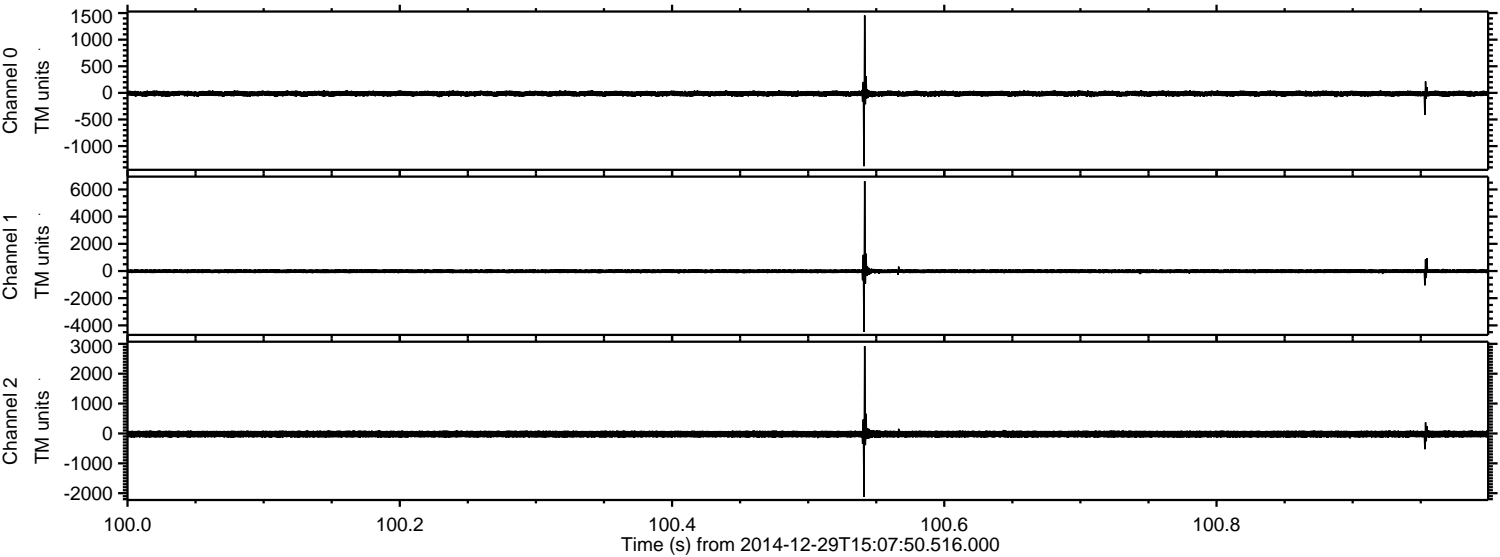

Processed Fri Jan 2 10:33:29 2015 by ELM ver.2012-10-06 from 001__elm20141229_150749__dat00.bin

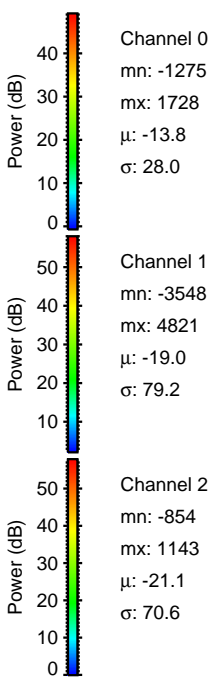
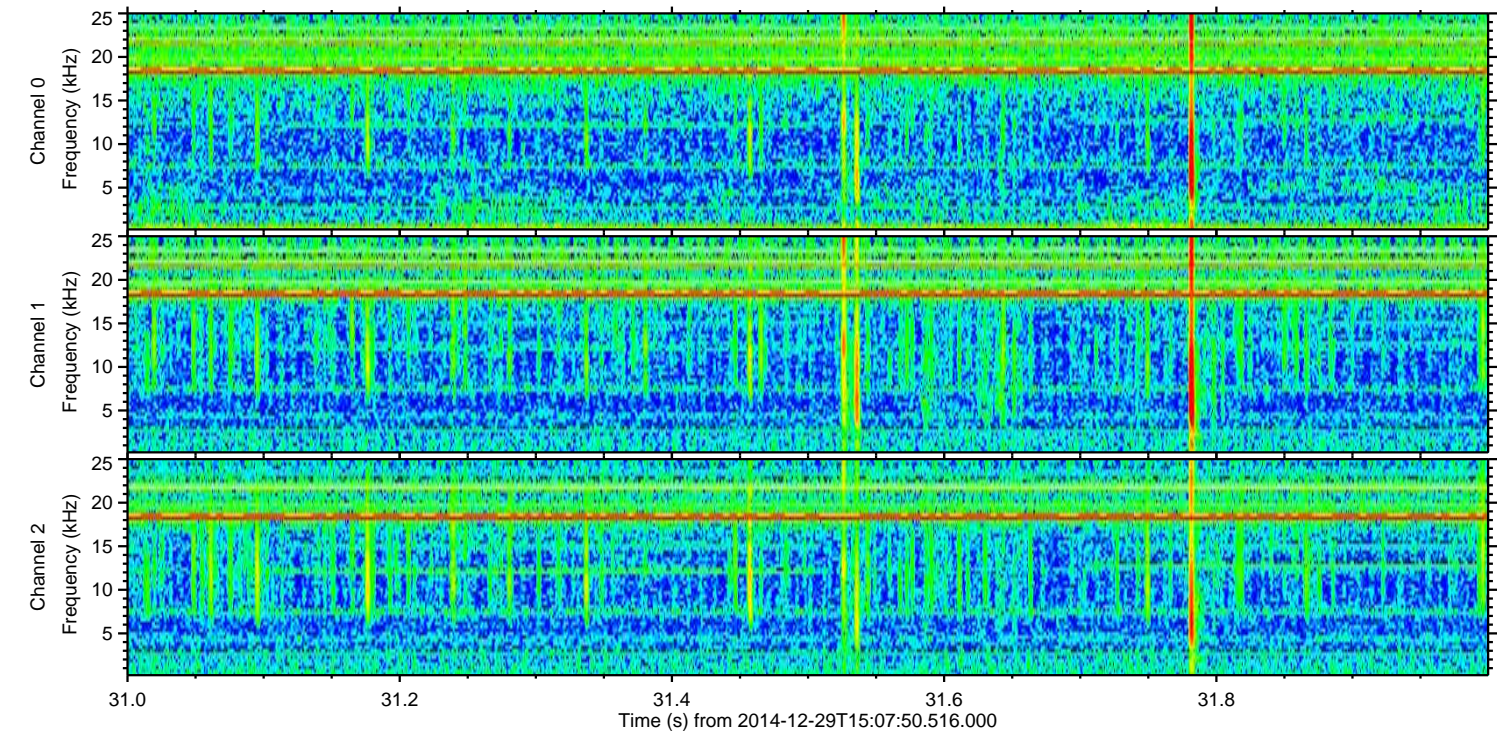
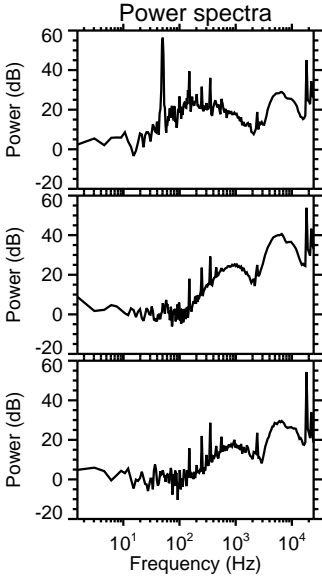
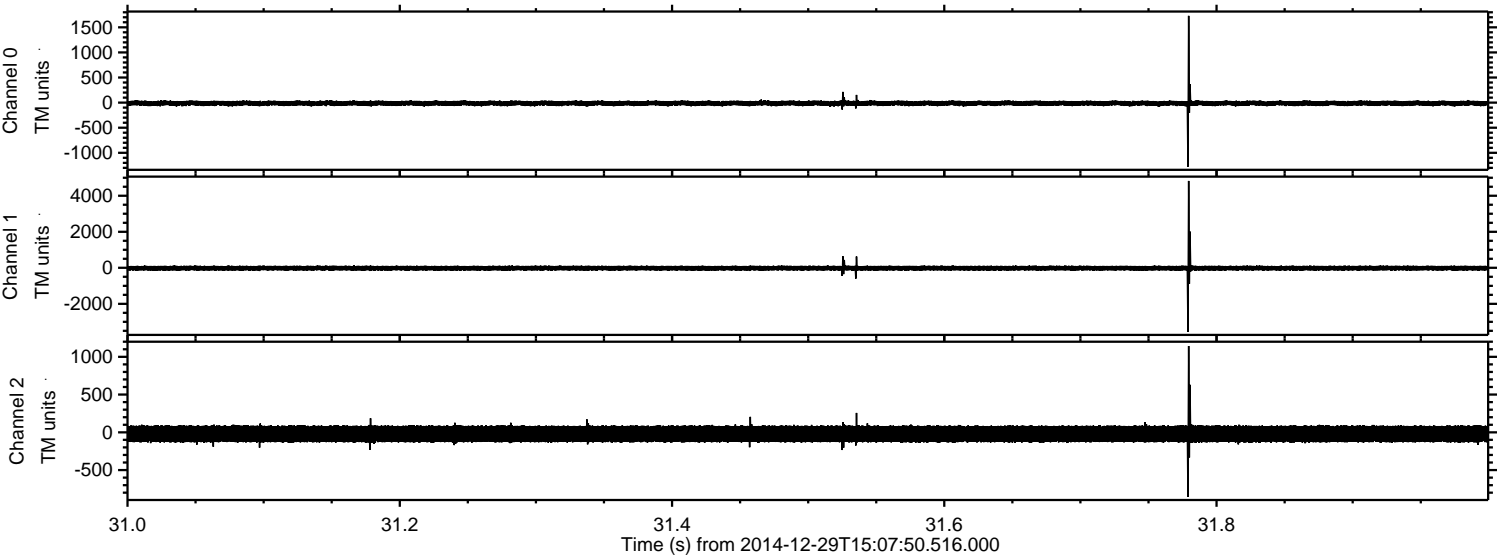

Processed Fri Jan 2 10:33:30 2015 by ELM ver.2012-10-06 from 001__elm20141229_150749__dat00.bin

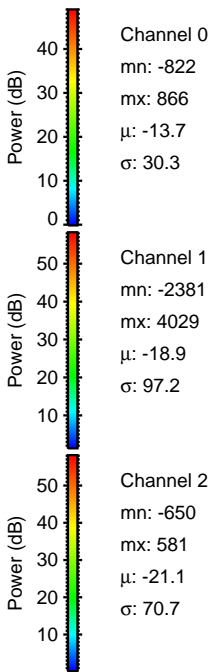
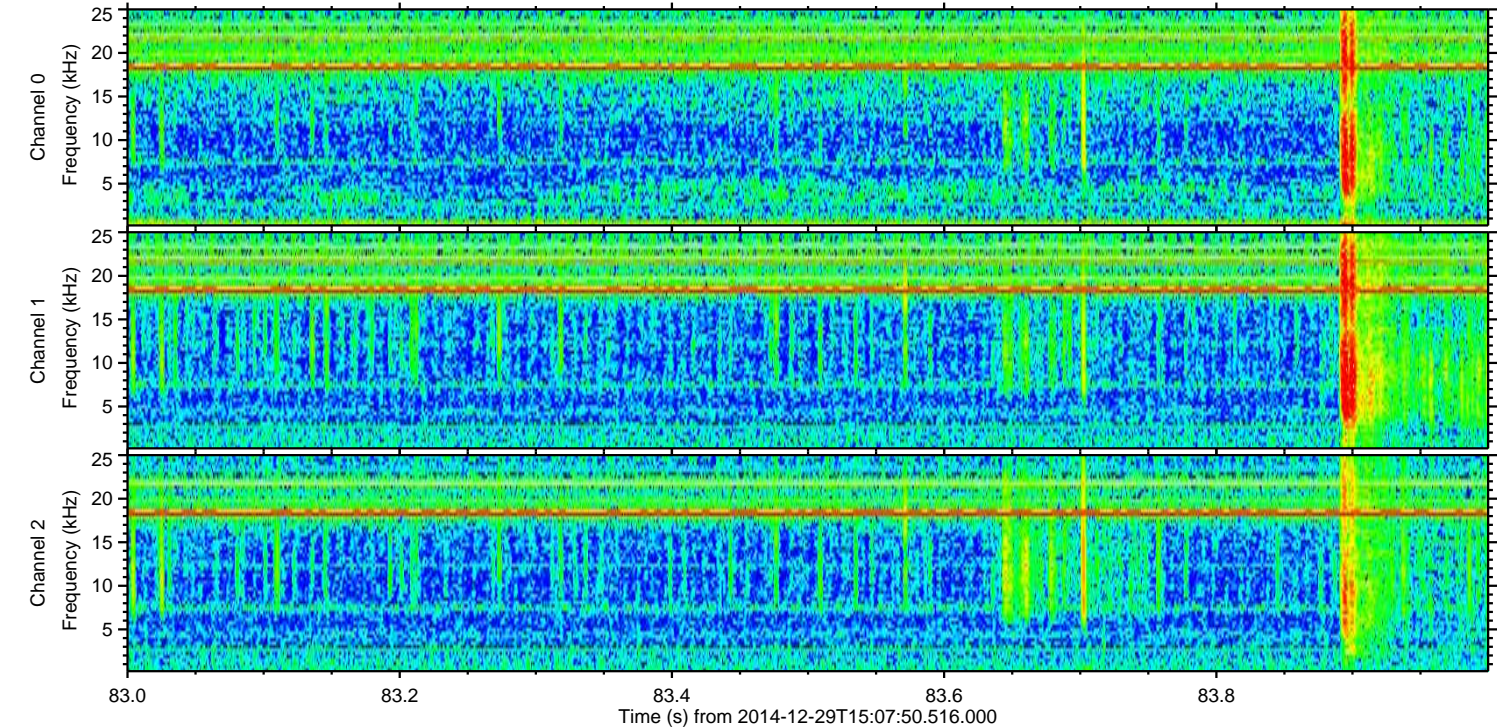
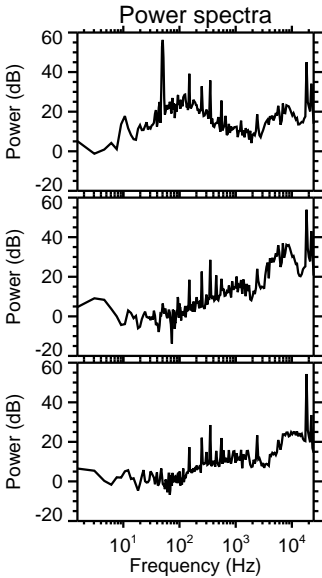
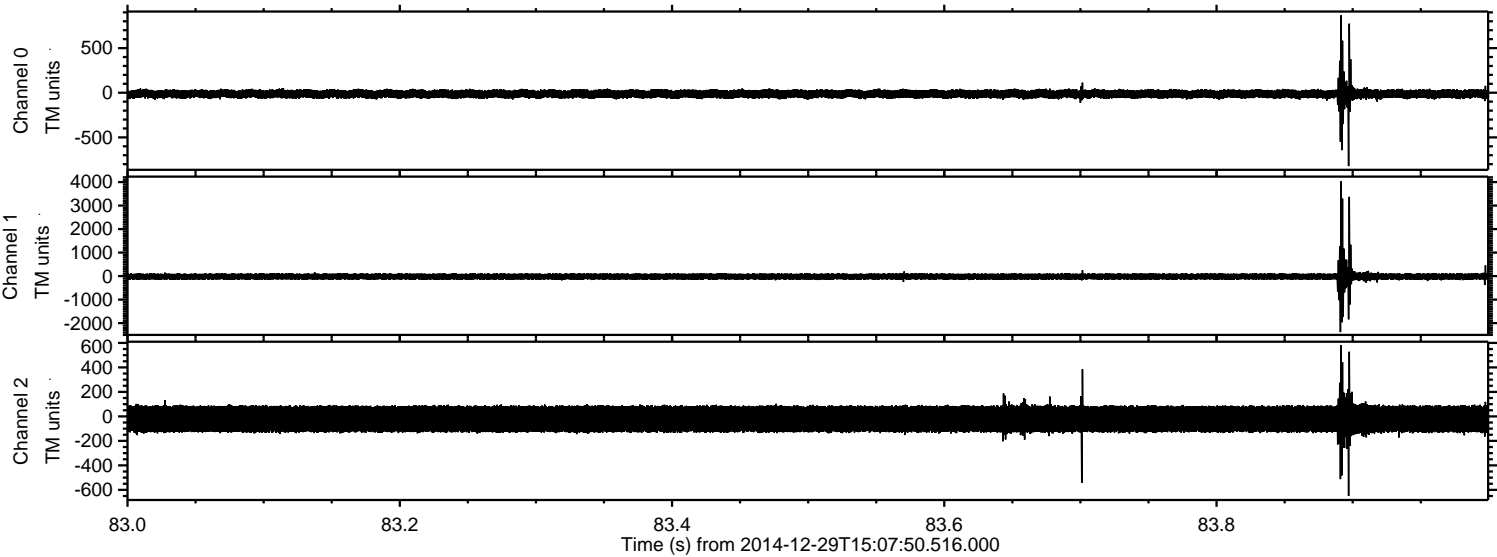

Processed Fri Jan 2 10:33:31 2015 by ELM ver.2012-10-06 from 001__elm20141229_150749__dat00.bin

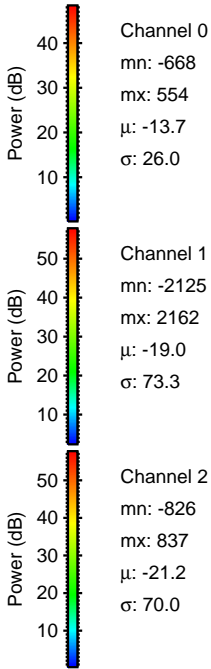
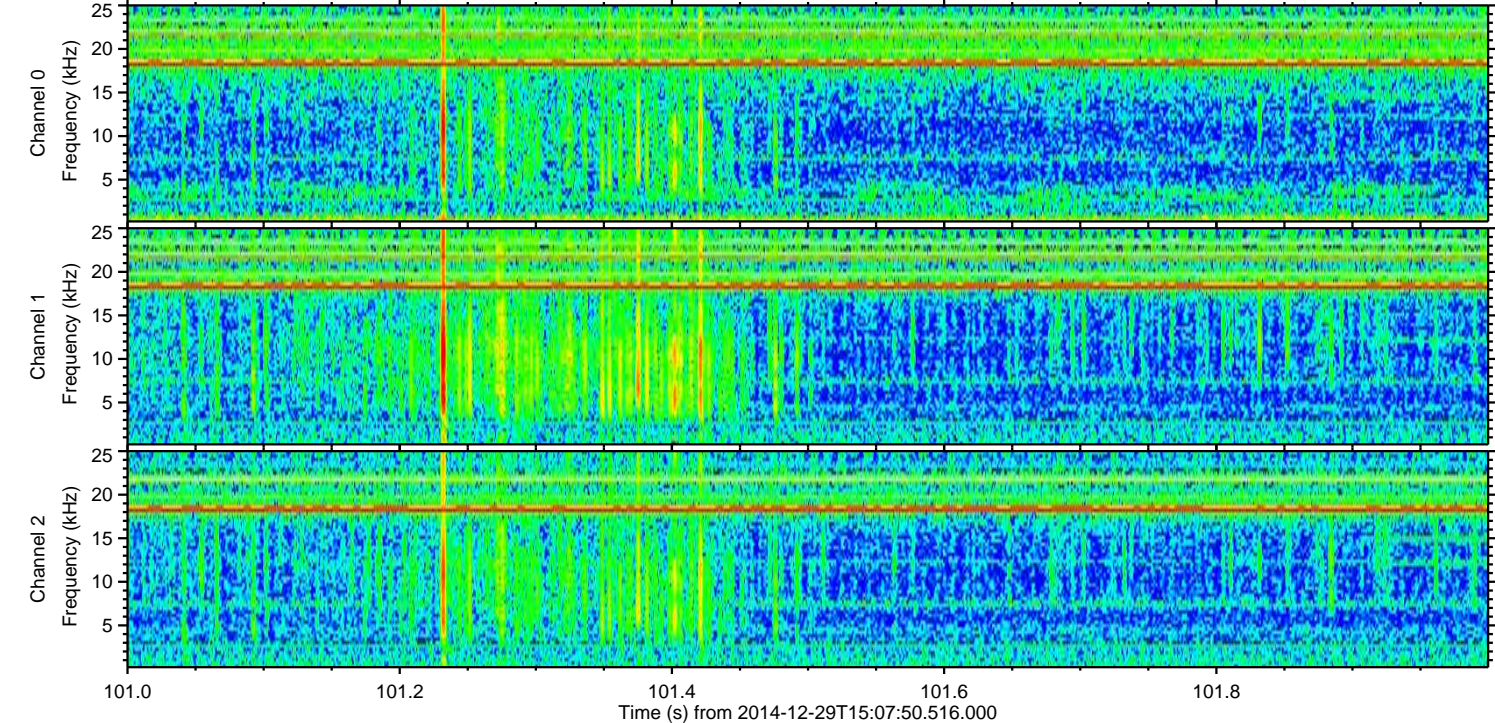
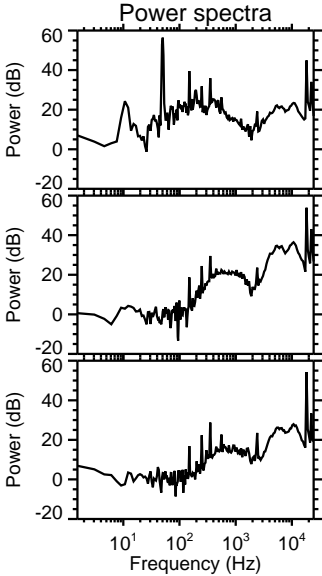
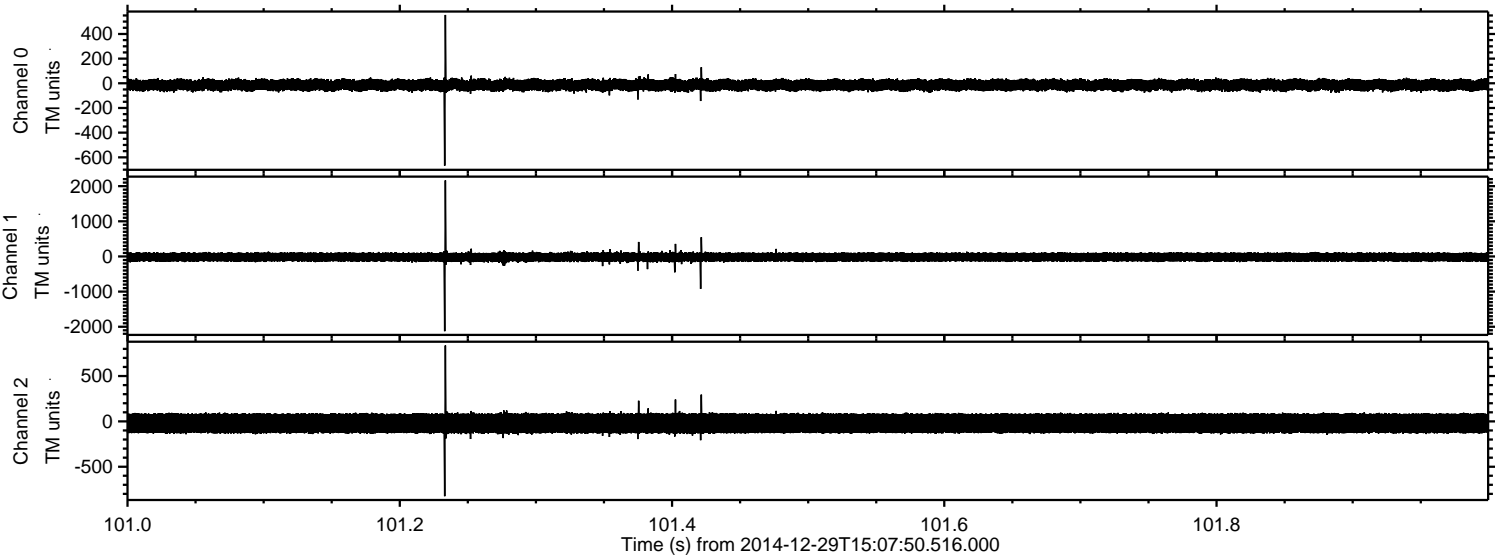

Processed Fri Jan 2 10:33:32 2015 by ELM ver.2012-10-06 from 001__elm20141229_150749__dat00.bin

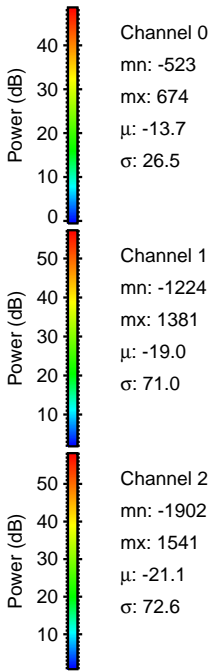
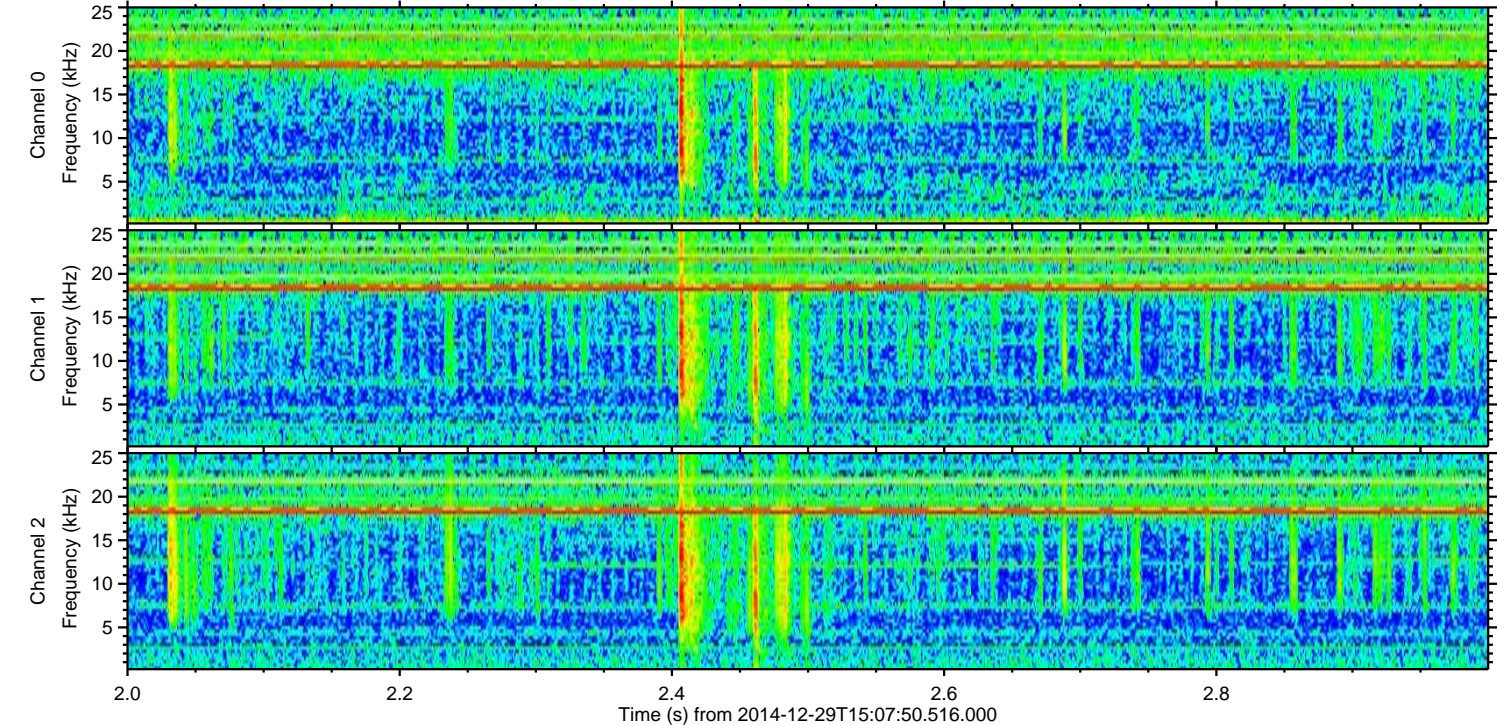
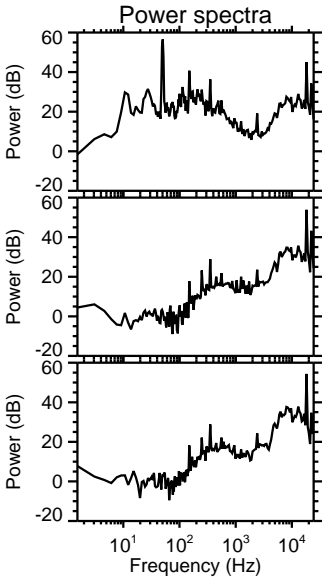
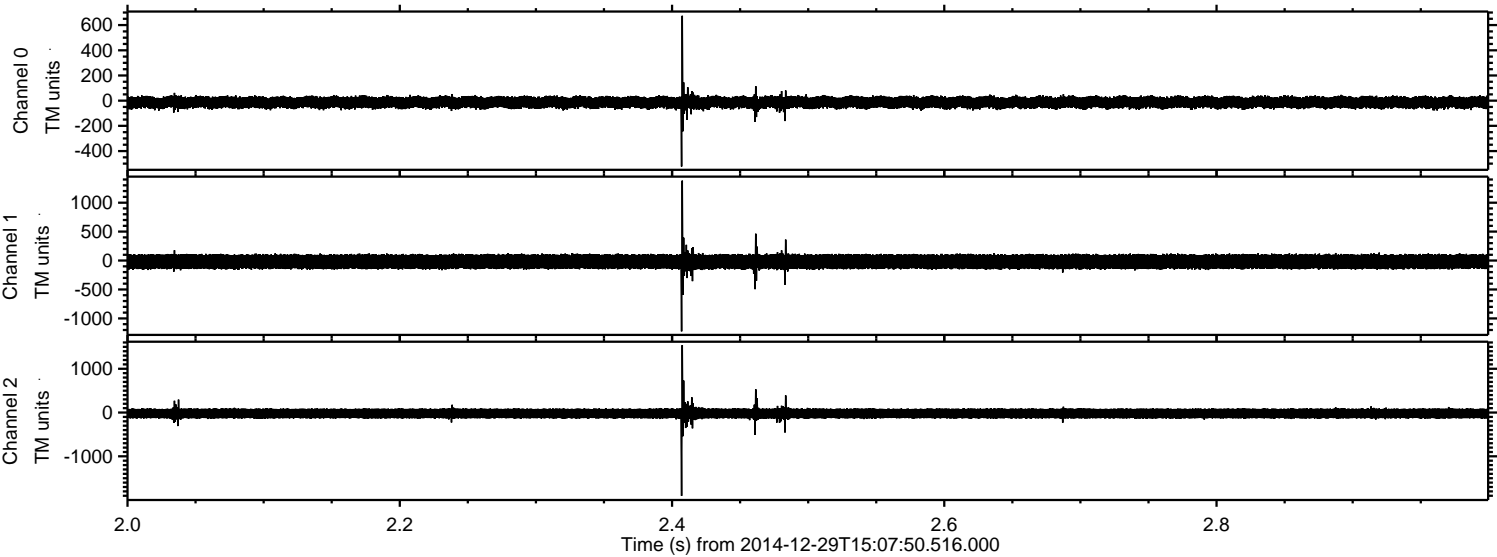

Processed Fri Jan 2 10:33:32 2015 by ELM ver.2012-10-06 from 001__elm20141229_150749__dat00.bin

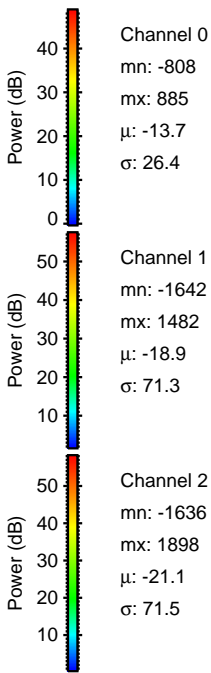
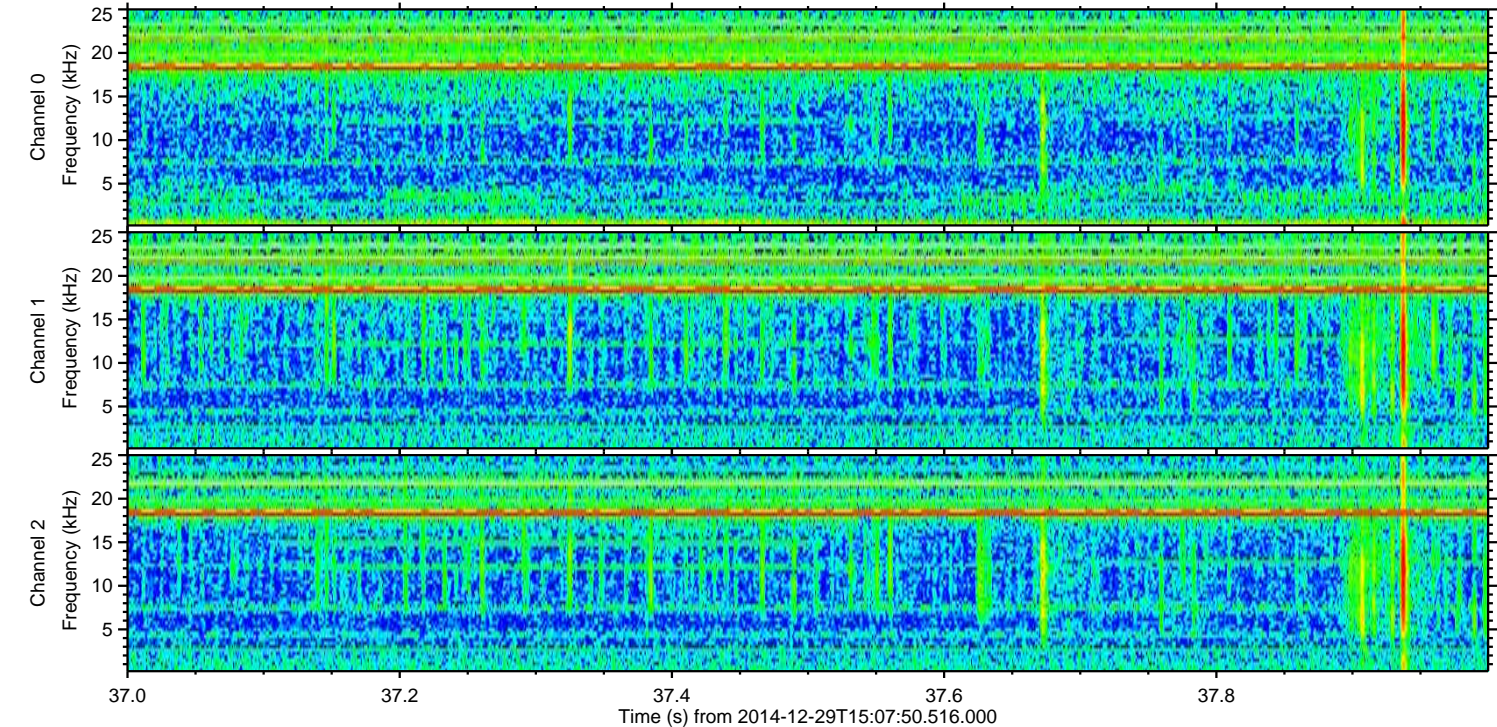
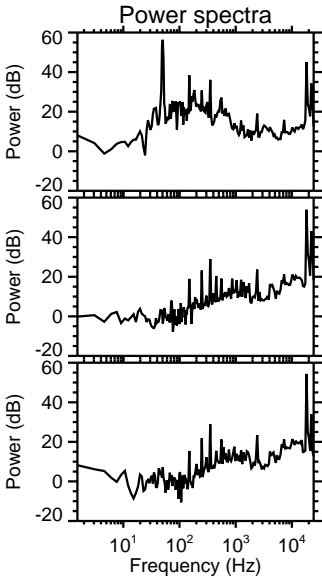
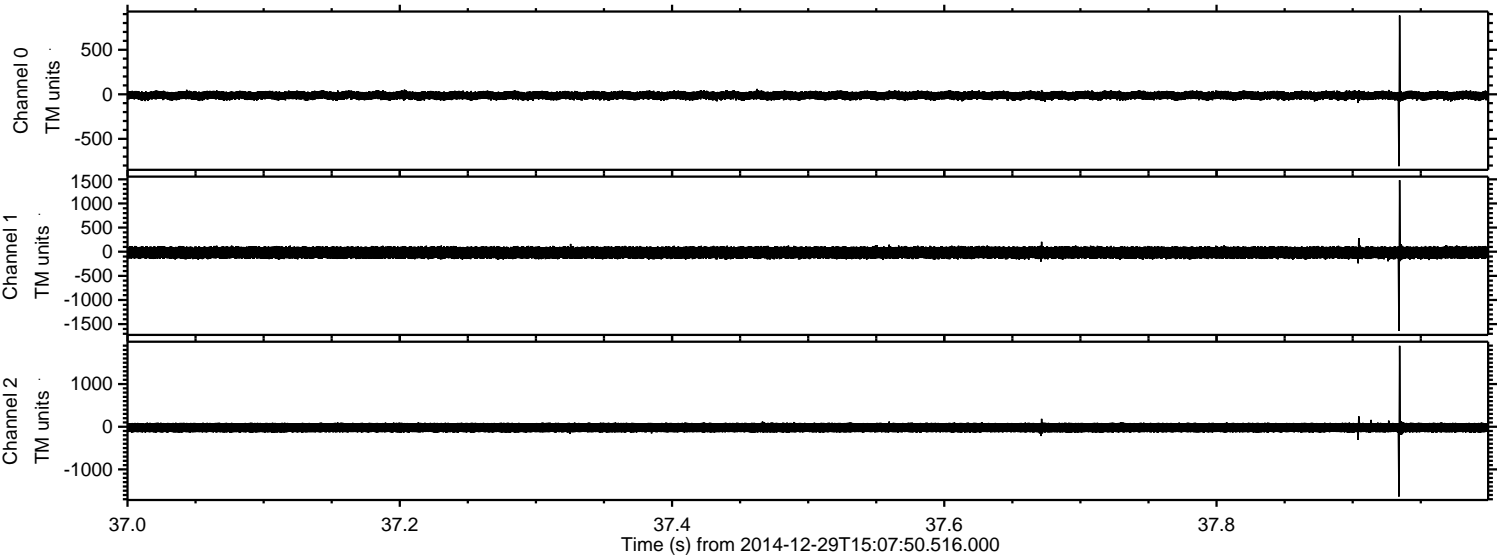

Processed Fri Jan 2 10:33:33 2015 by ELM ver.2012-10-06 from 001__elm20141229_150749__dat00.bin

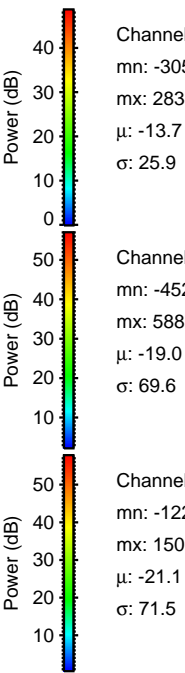
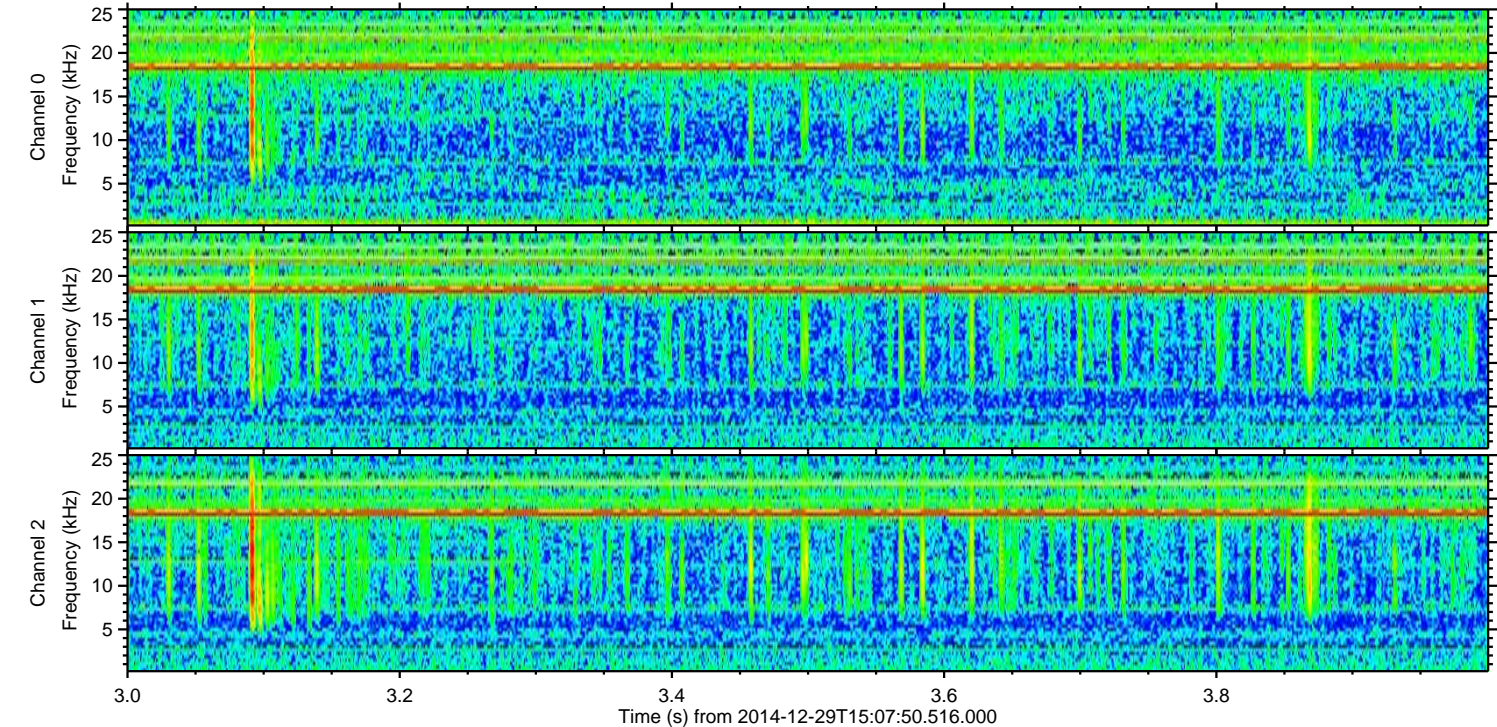
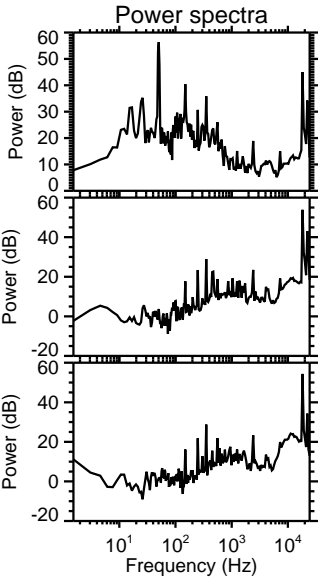
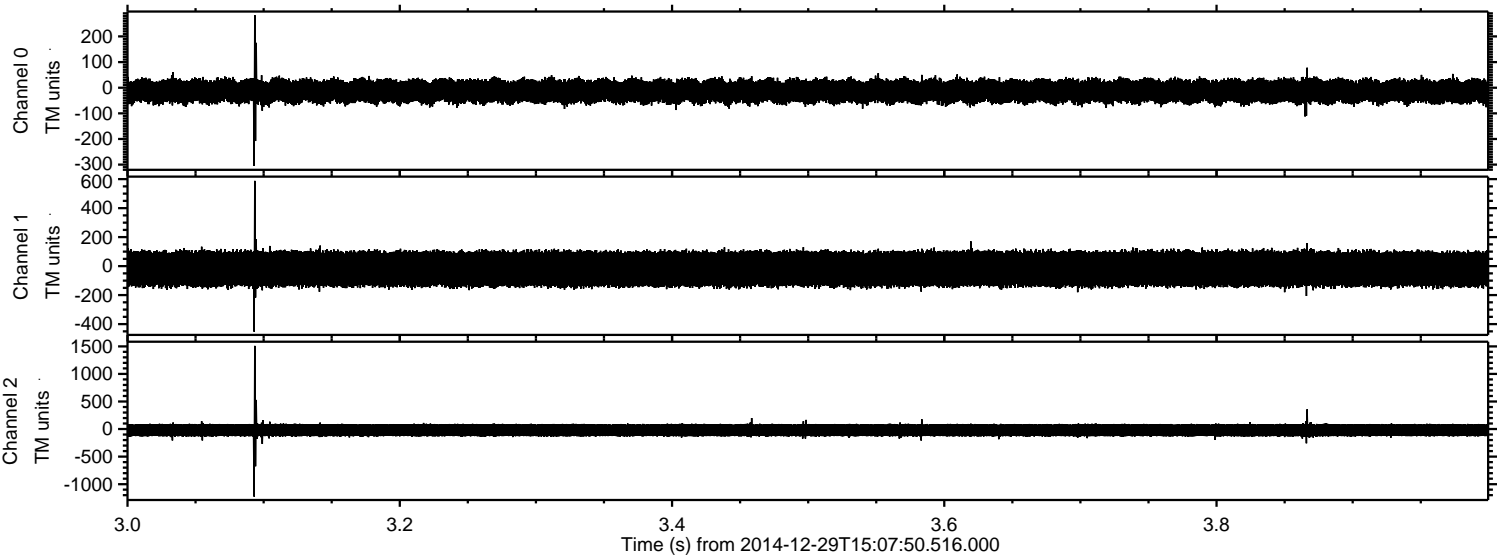

Channel 0
mn: -305
mx: 283
 μ : -13.7
 σ : 25.9

Channel 1
mn: -452
mx: 588
 μ : -19.0
 σ : 69.6

Channel 2
mn: -1226
mx: 1509
 μ : -21.1
 σ : 71.5

Processed Fri Jan 2 10:33:34 2015 by ELM ver.2012-10-06 from 001__elm20141229_150749__dat00.bin

