

# ELMAVAN 3D WAVEFORMS (Measured data sampled at 50 kHz) 49807 packets of 144 samples from 2014-12-29T13:17:47.084.000.

Processed Fri Jan 2 09:19:16 2015 by ELM ver.2012-10-06 from 001\_\_elm20141229\_131746\_\_dat00.bin

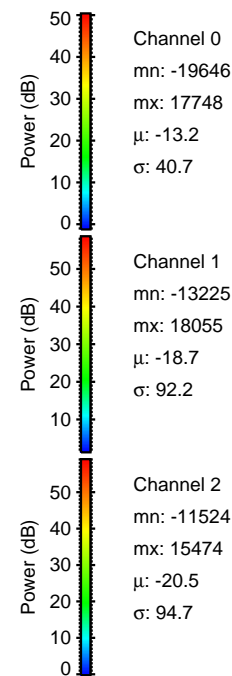

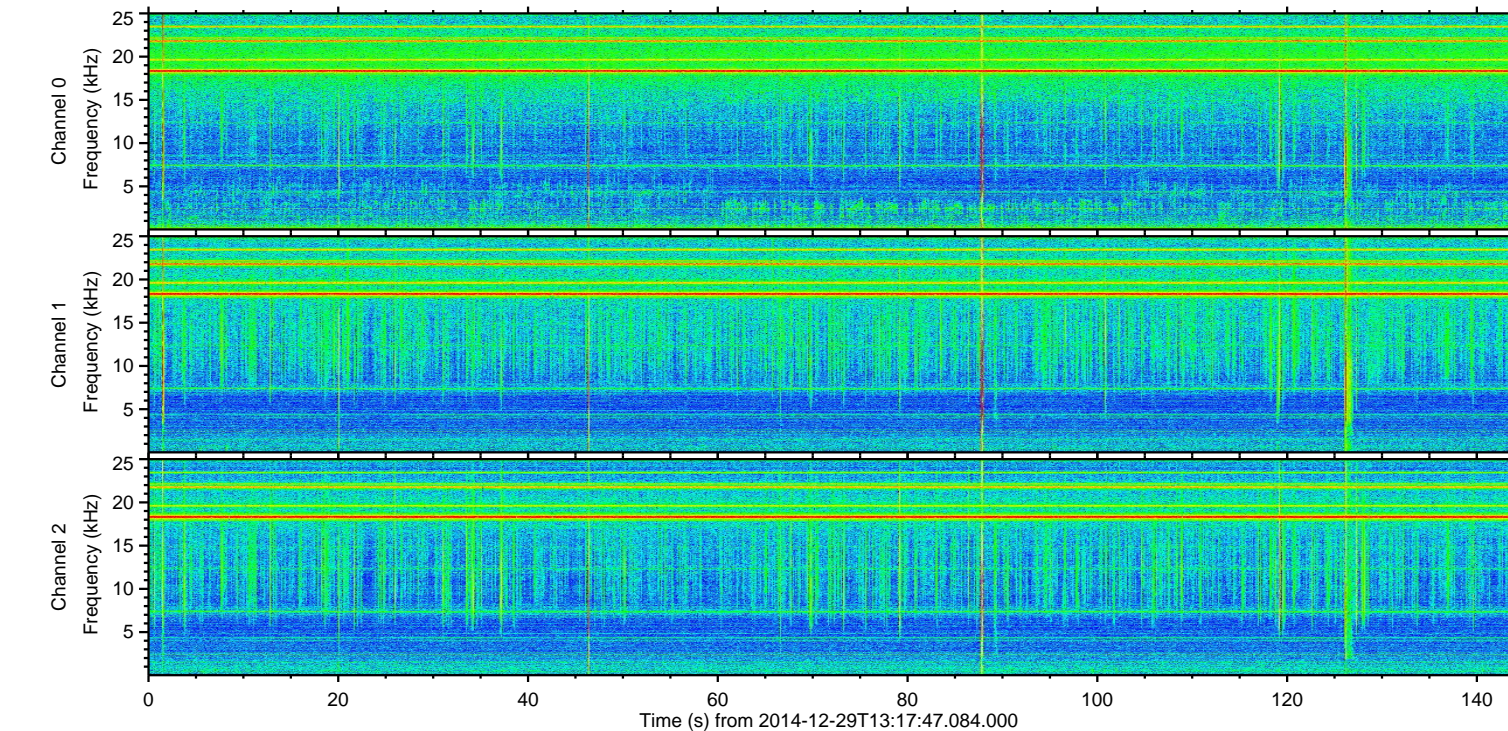
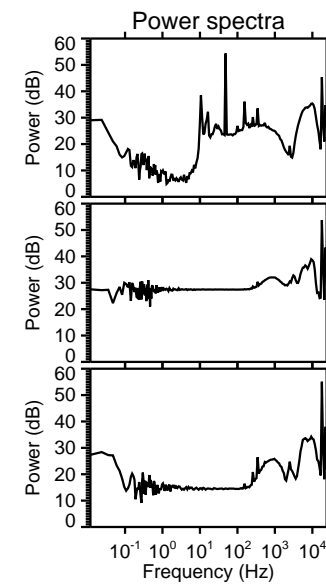
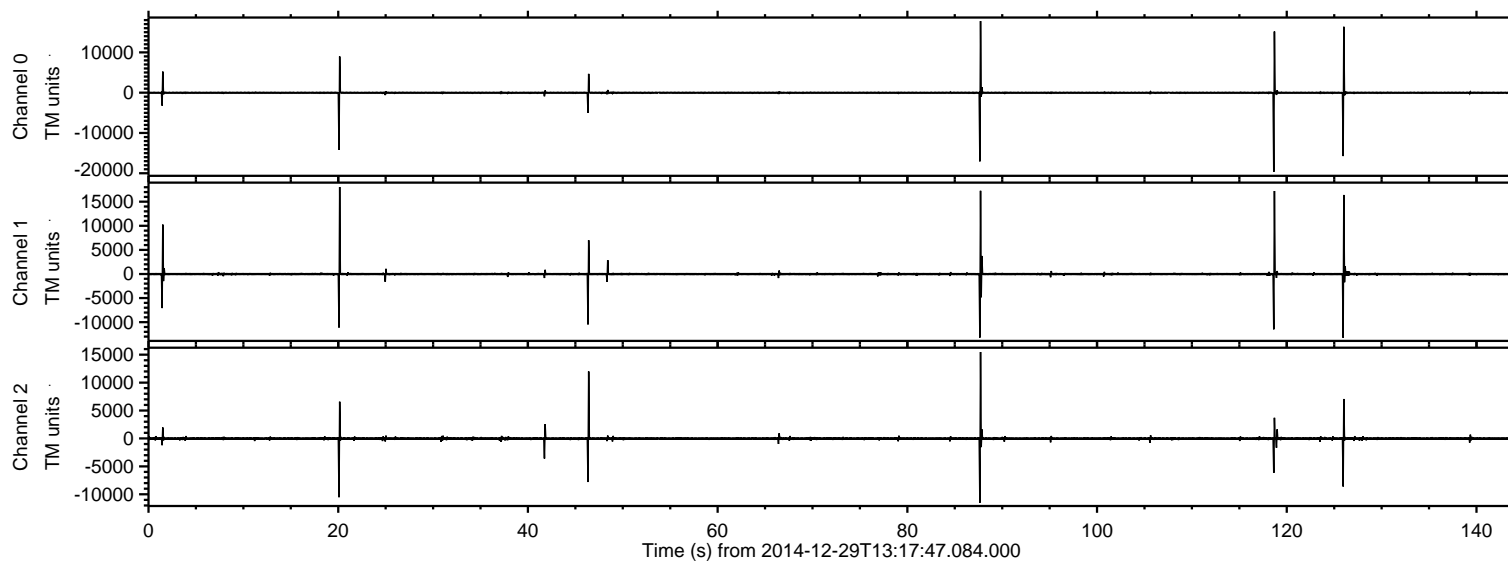

ELMAVAN 3D WAVEFORMS (Measured data sampled at 50 kHz) 49807 packets of 144 samples from 2014-12-29T13:17:47.084.000. Part 119/144

Processed Fri Jan 2 09:19:29 2015 by ELM ver.2012-10-06 from 001\_\_elm20141229\_131746\_\_dat00.bin

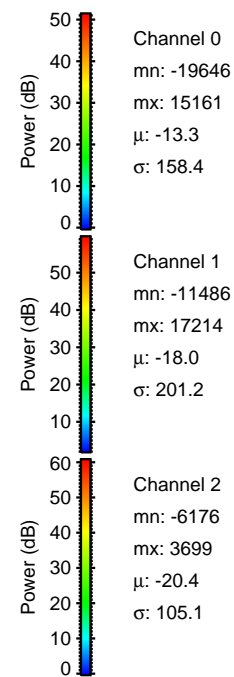
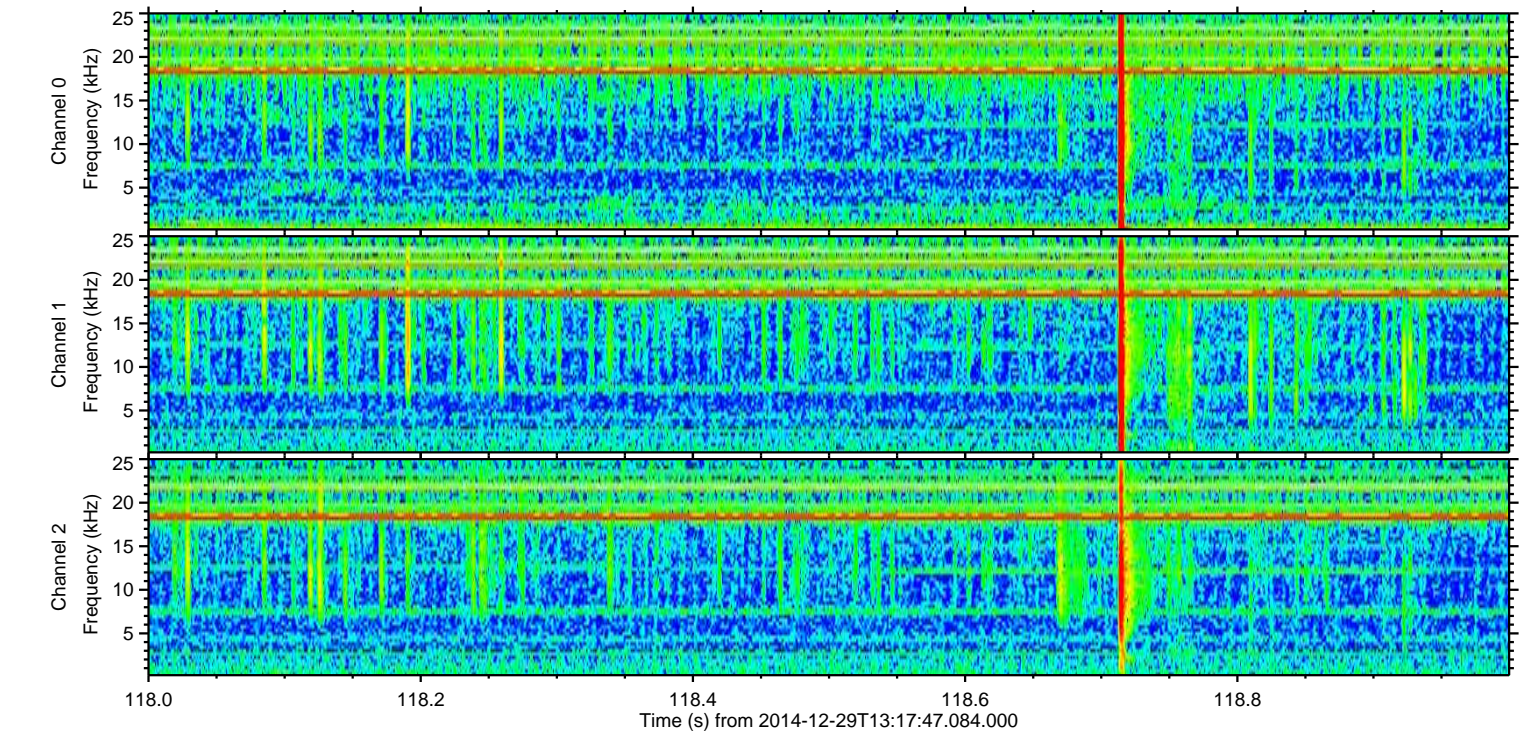
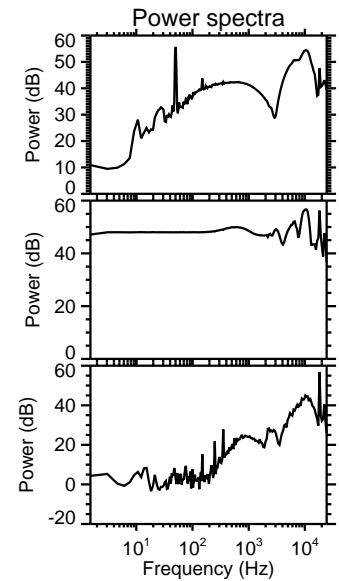
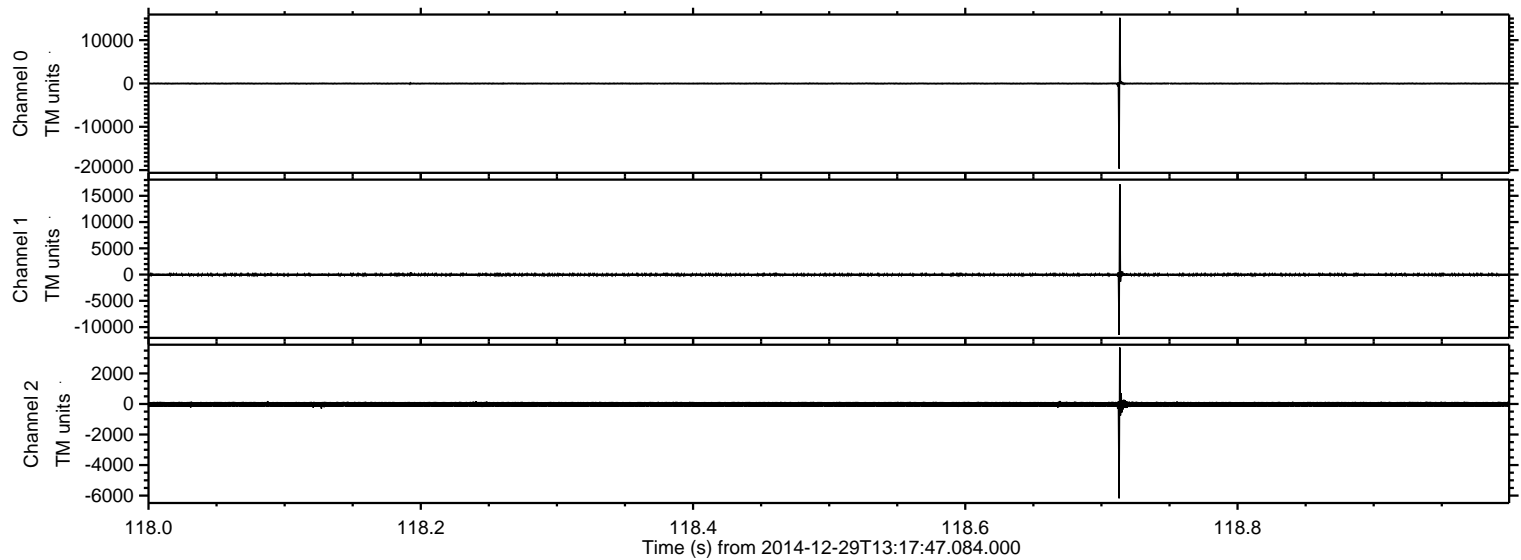



Processed Fri Jan 2 09:19:30 2015 by ELM ver.2012-10-06 from 001\_\_elm20141229\_131746\_\_dat00.bin

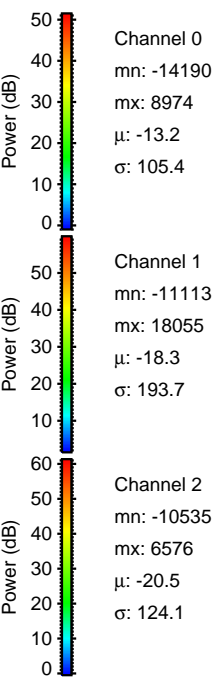
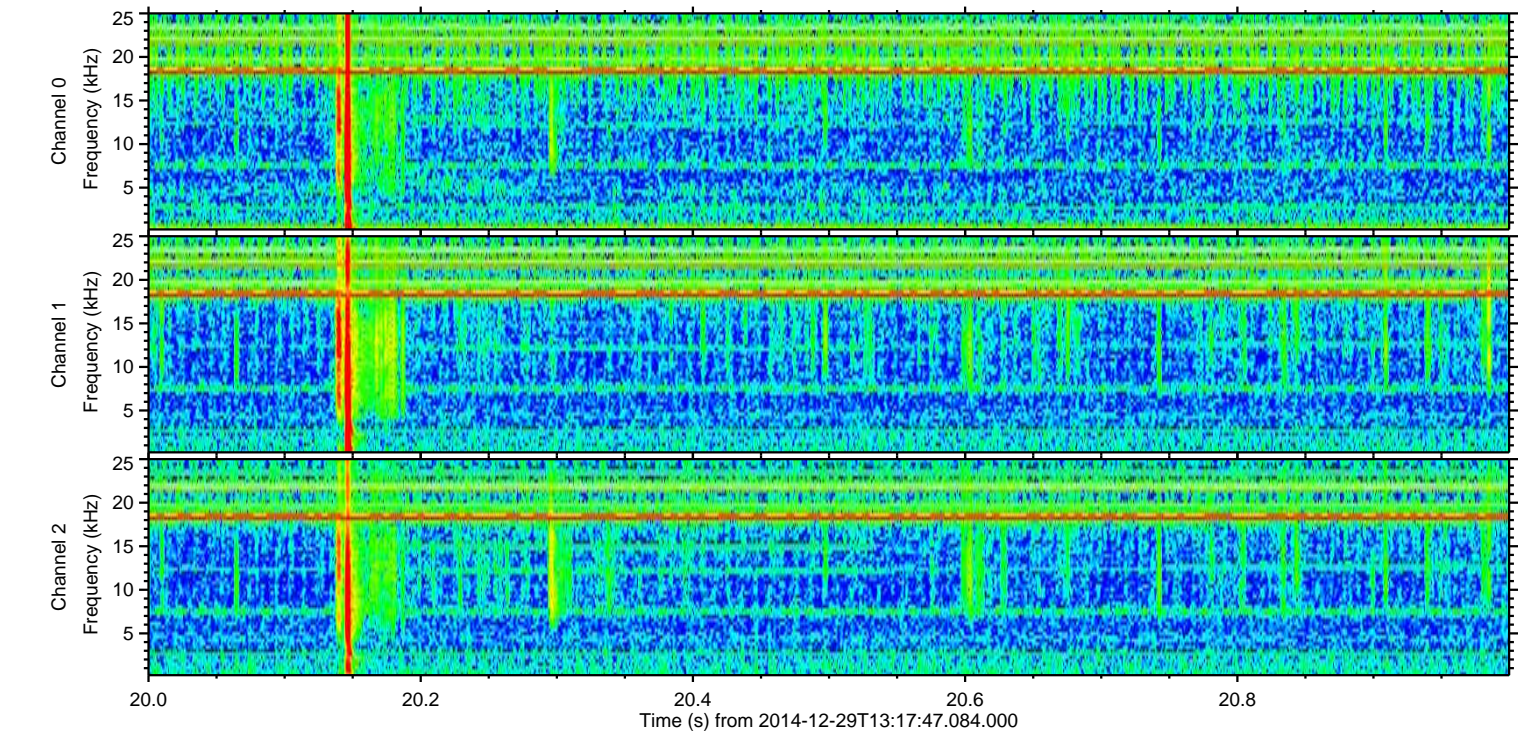
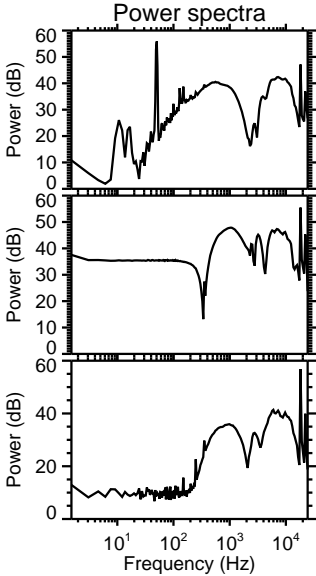
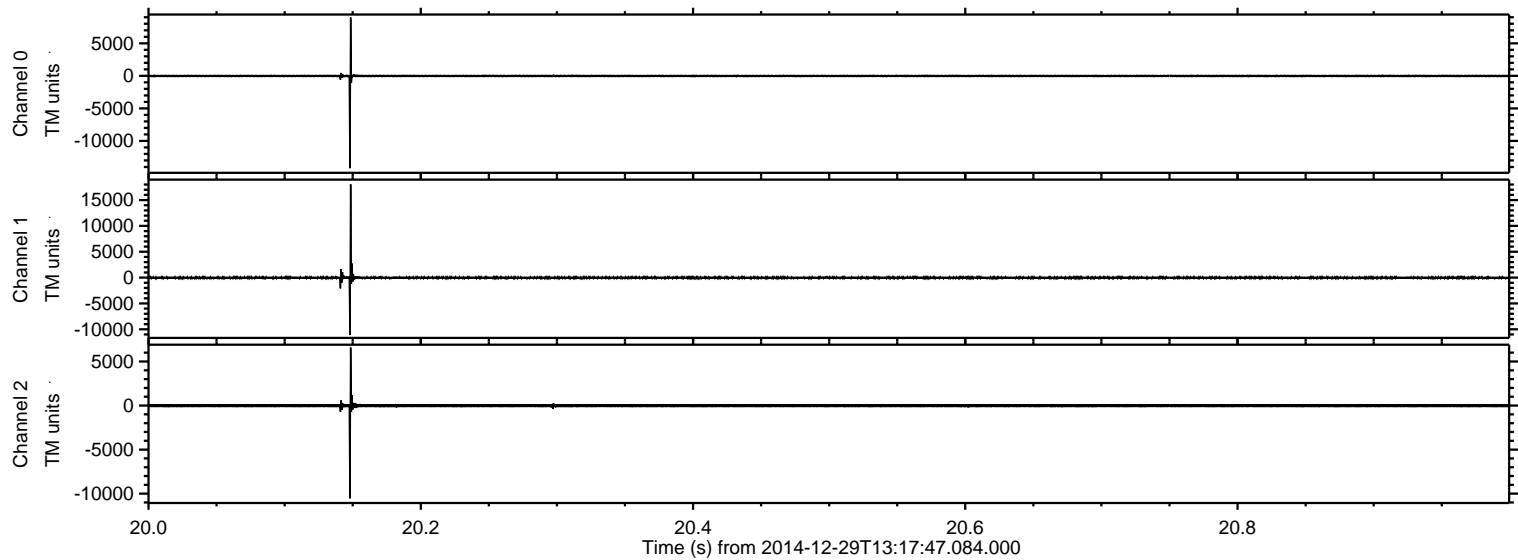



Processed Fri Jan 2 09:19:31 2015 by ELM ver.2012-10-06 from 001\_\_elm20141229\_131746\_\_dat00.bin

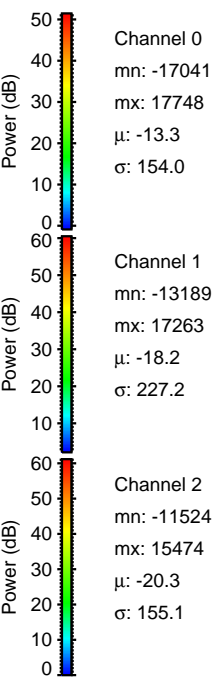
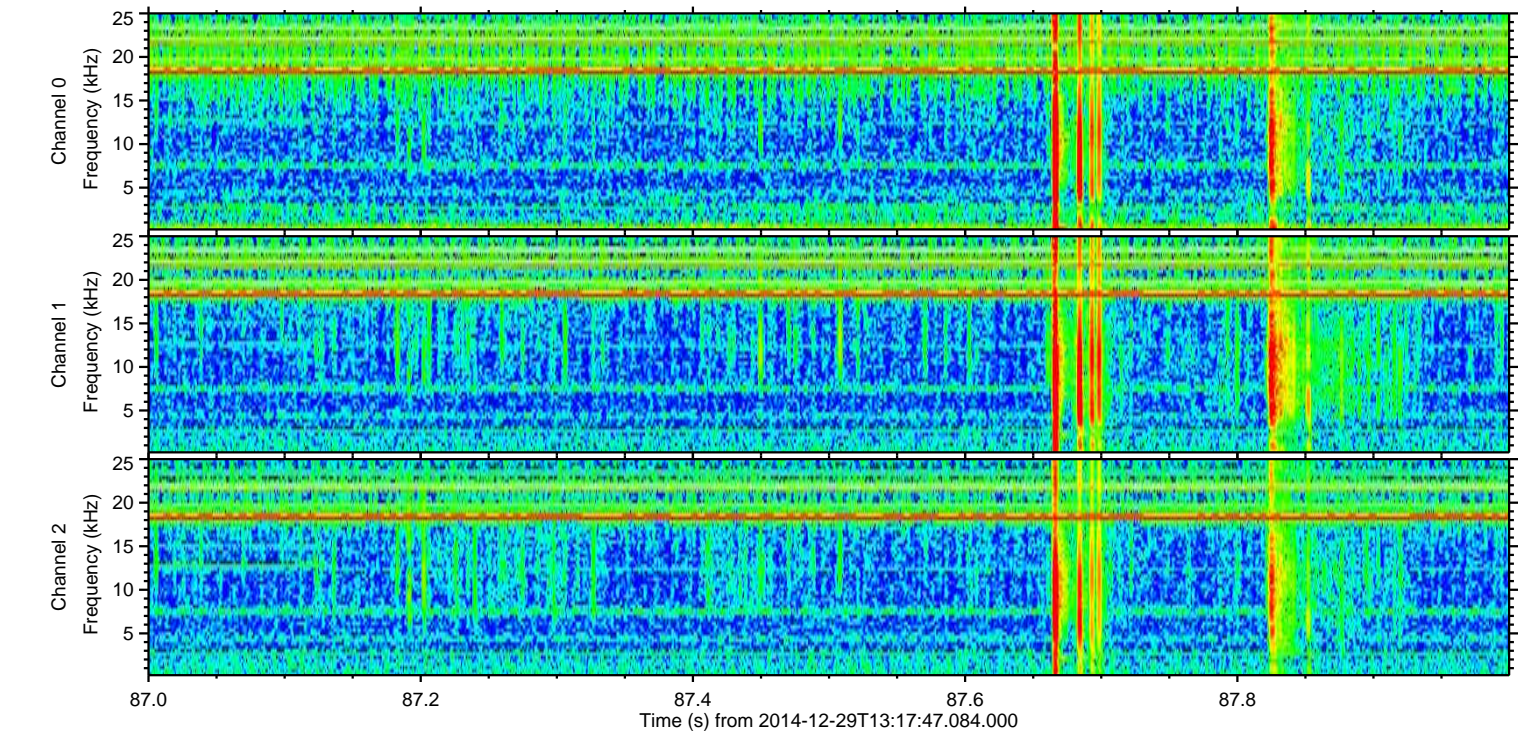
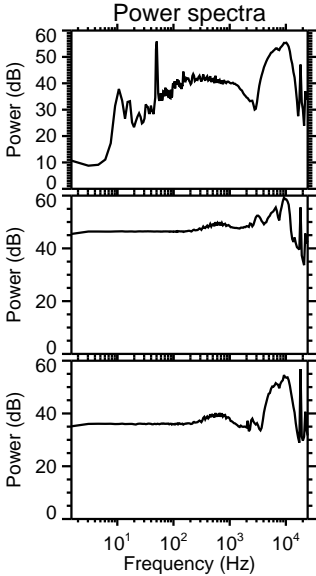
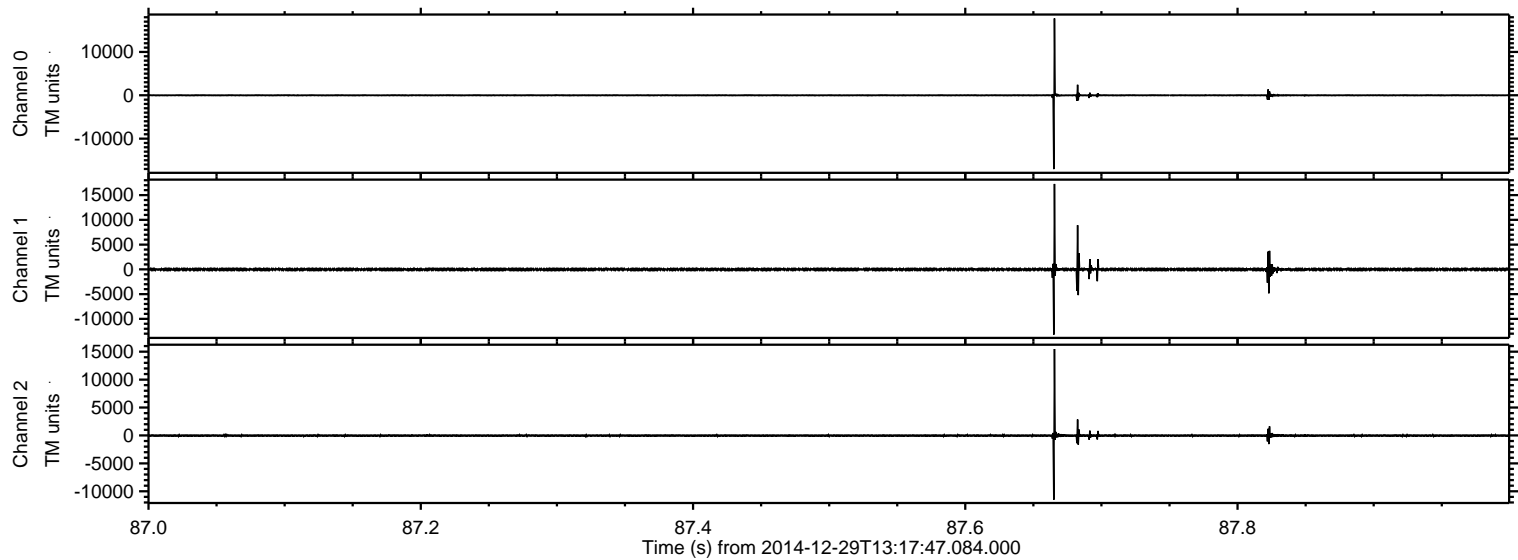



ELMAVAN 3D WAVEFORMS (Measured data sampled at 50 kHz) 49807 packets of 144 samples from 2014-12-29T13:17:47.084.000. Part 126/144

Processed Fri Jan 2 09:19:32 2015 by ELM ver.2012-10-06 from 001\_\_elm20141229\_131746\_\_dat00.bin

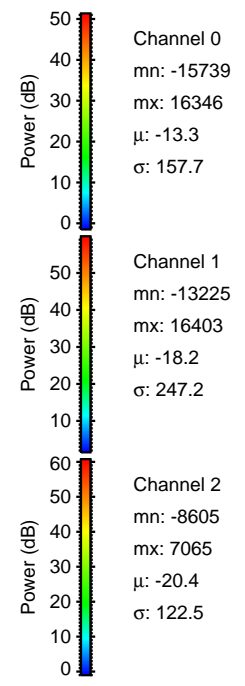
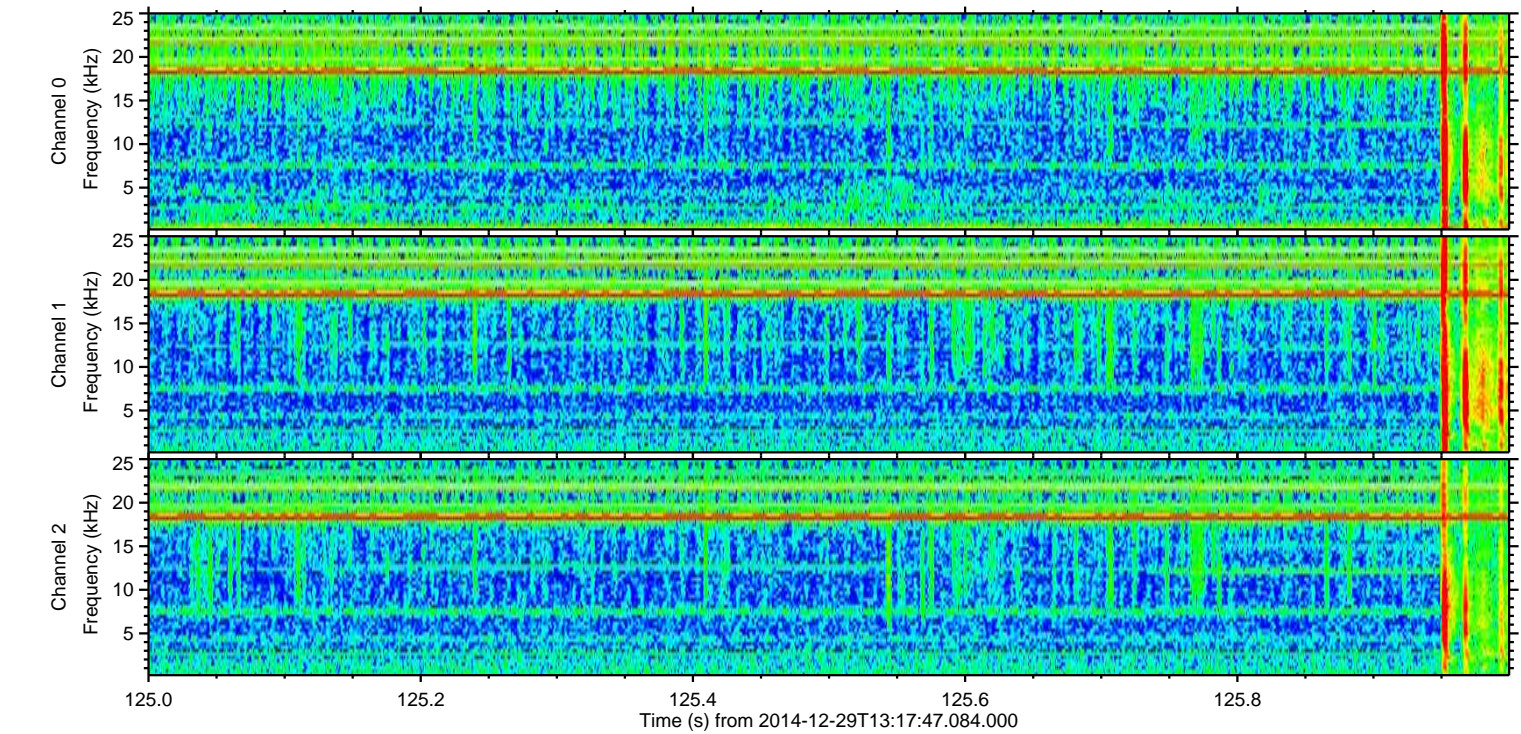
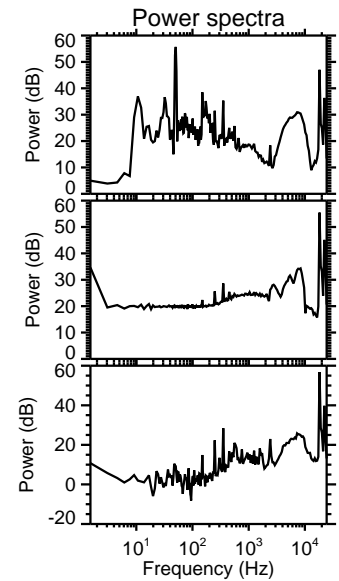
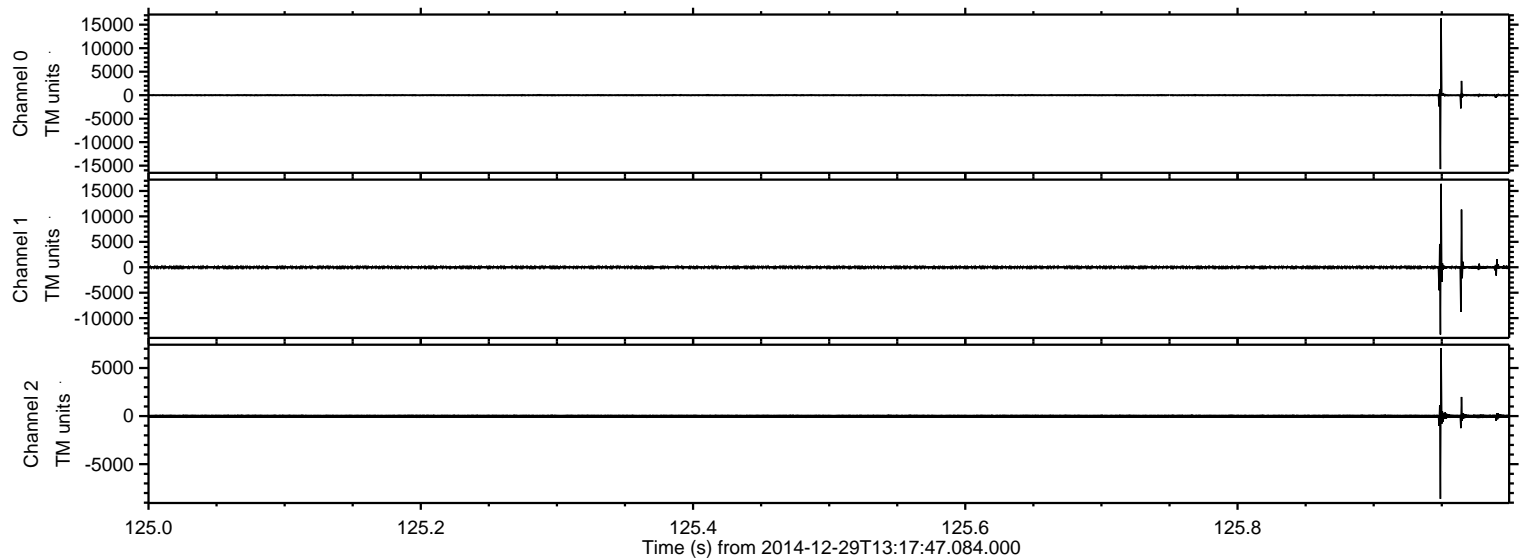



ELMAVAN 3D WAVEFORMS (Measured data sampled at 50 kHz) 49807 packets of 144 samples from 2014-12-29T13:17:47.084.000. Part 47/144

Processed Fri Jan 2 09:19:33 2015 by ELM ver.2012-10-06 from 001\_\_elm20141229\_131746\_\_dat00.bin

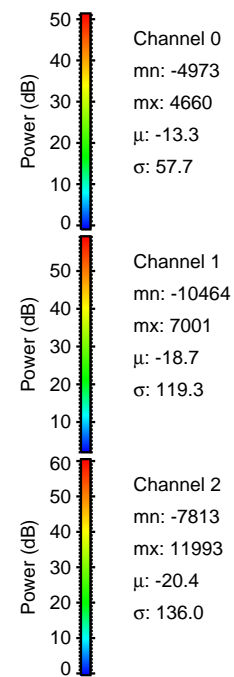
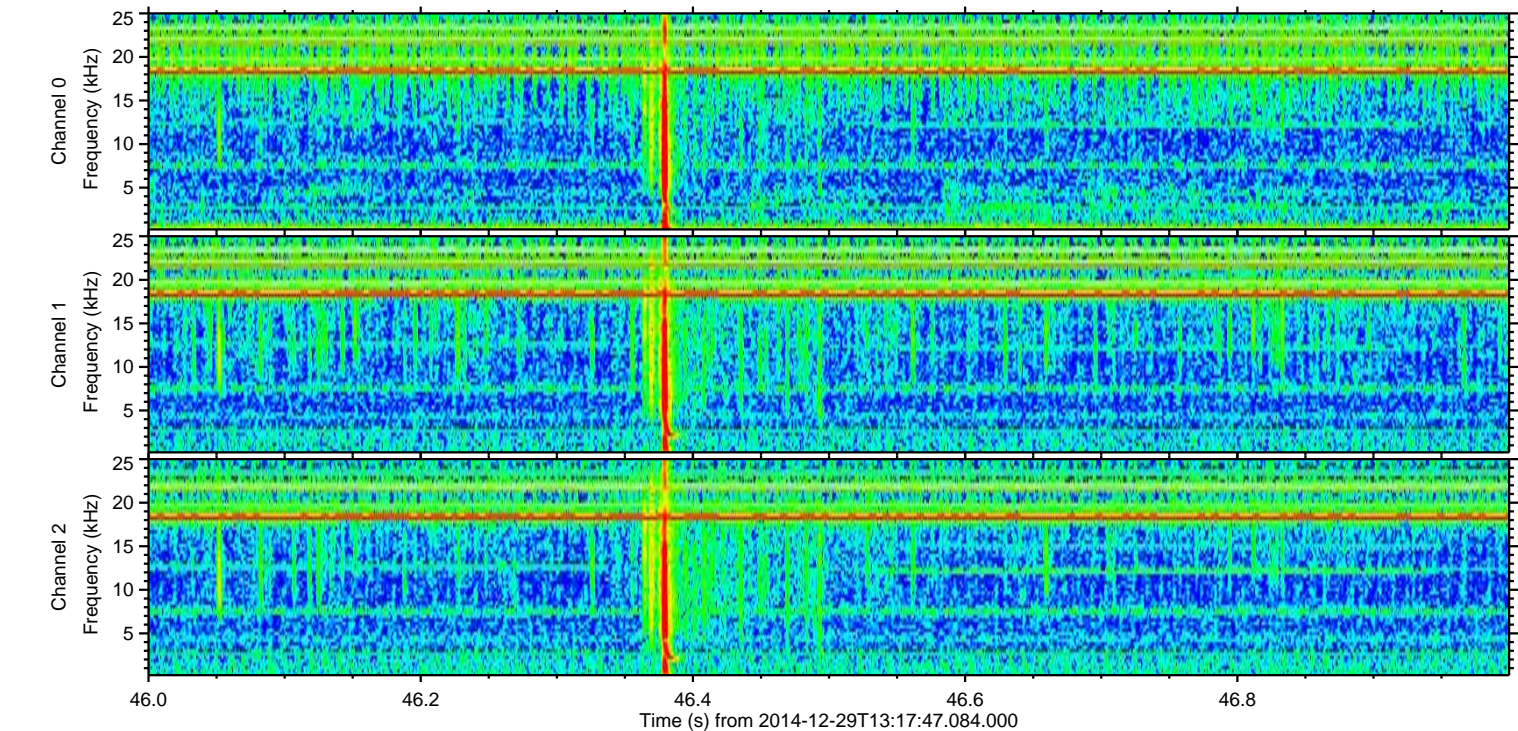
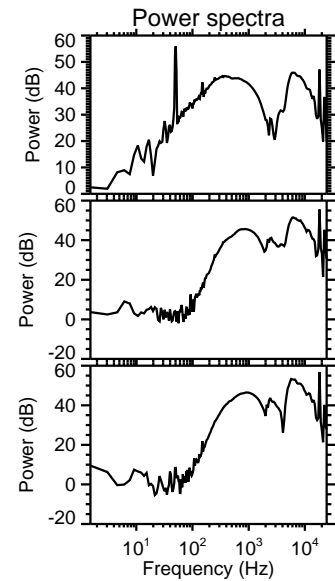
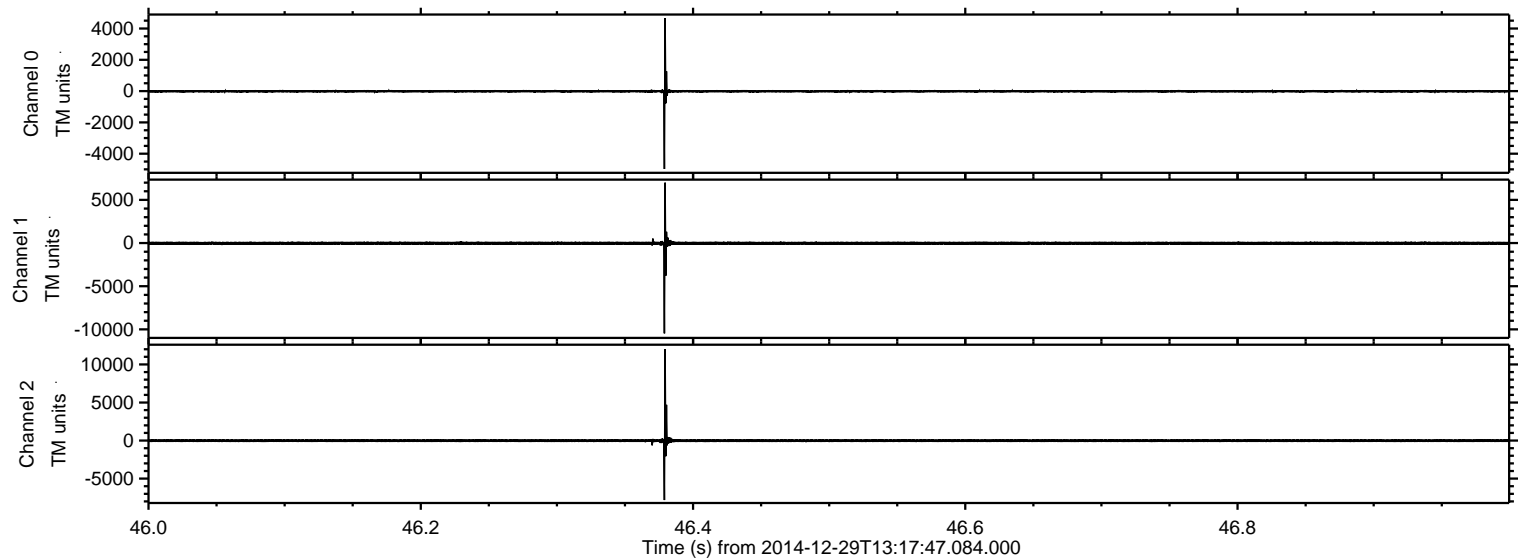



Processed Fri Jan 2 09:19:34 2015 by ELM ver.2012-10-06 from 001\_\_elm20141229\_131746\_\_dat00.bin

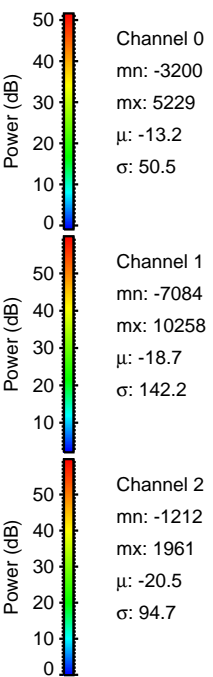
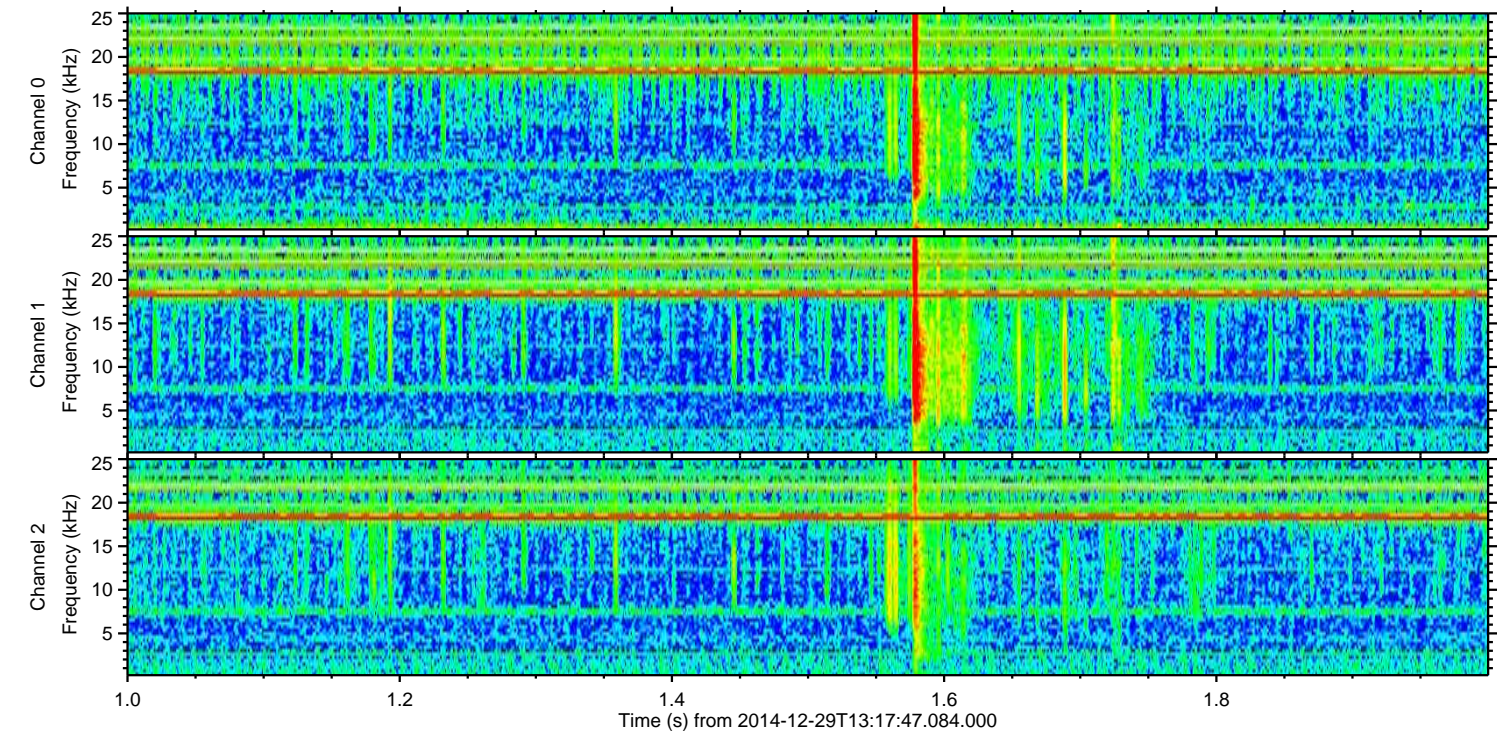
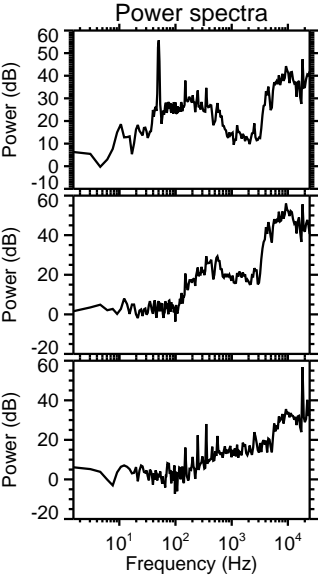
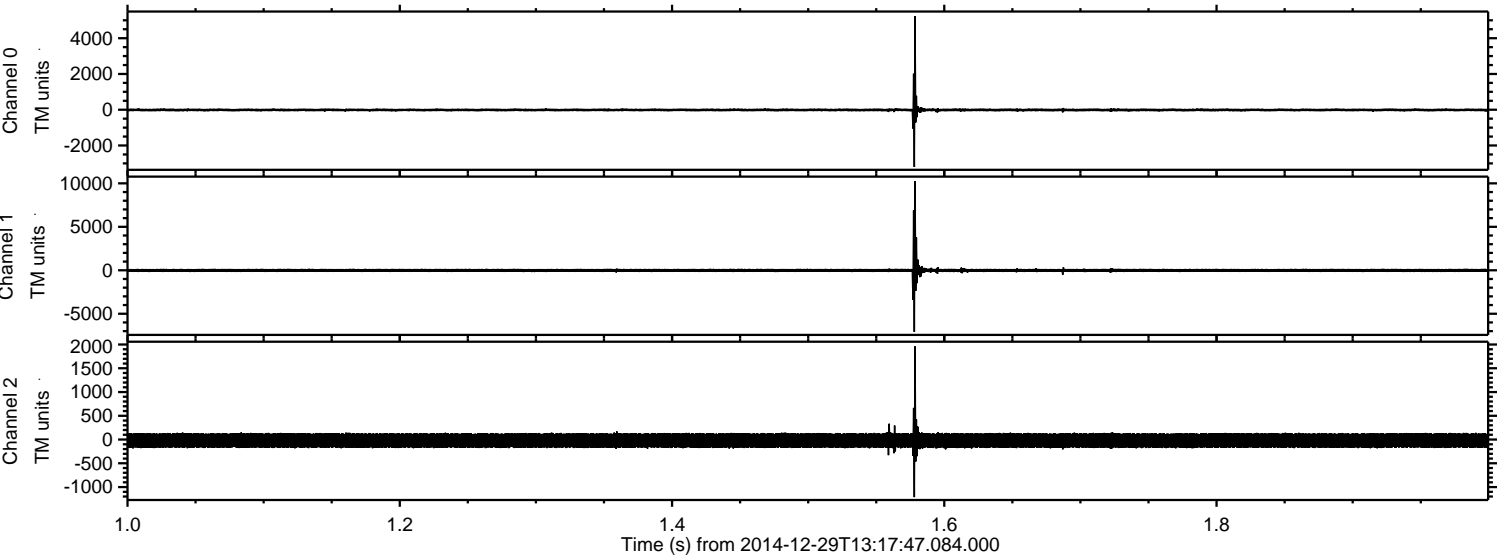



ELMAVAN 3D WAVEFORMS (Measured data sampled at 50 kHz) 49807 packets of 144 samples from 2014-12-29T13:17:47.084.000. Part 127/144

Processed Fri Jan 2 09:19:35 2015 by ELM ver.2012-10-06 from 001\_\_elm20141229\_131746\_\_dat00.bin

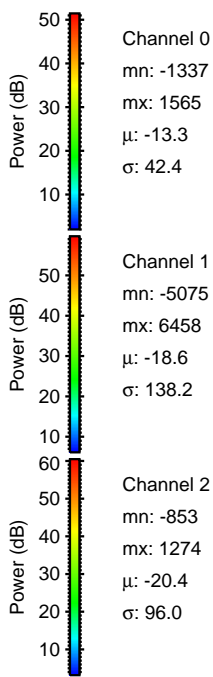
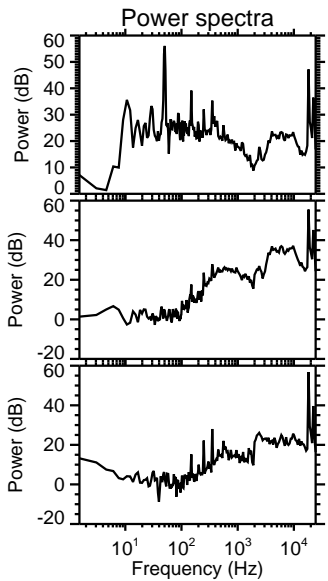
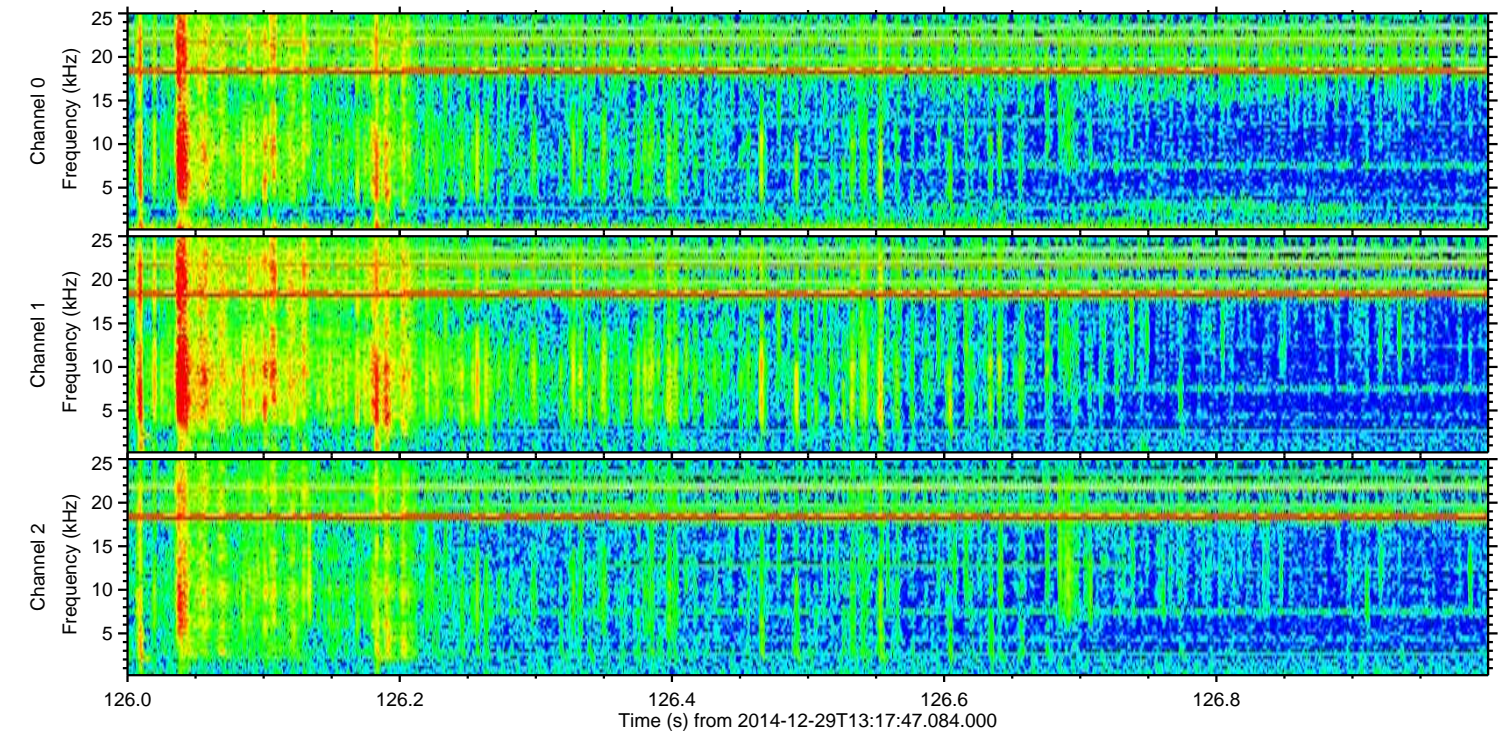
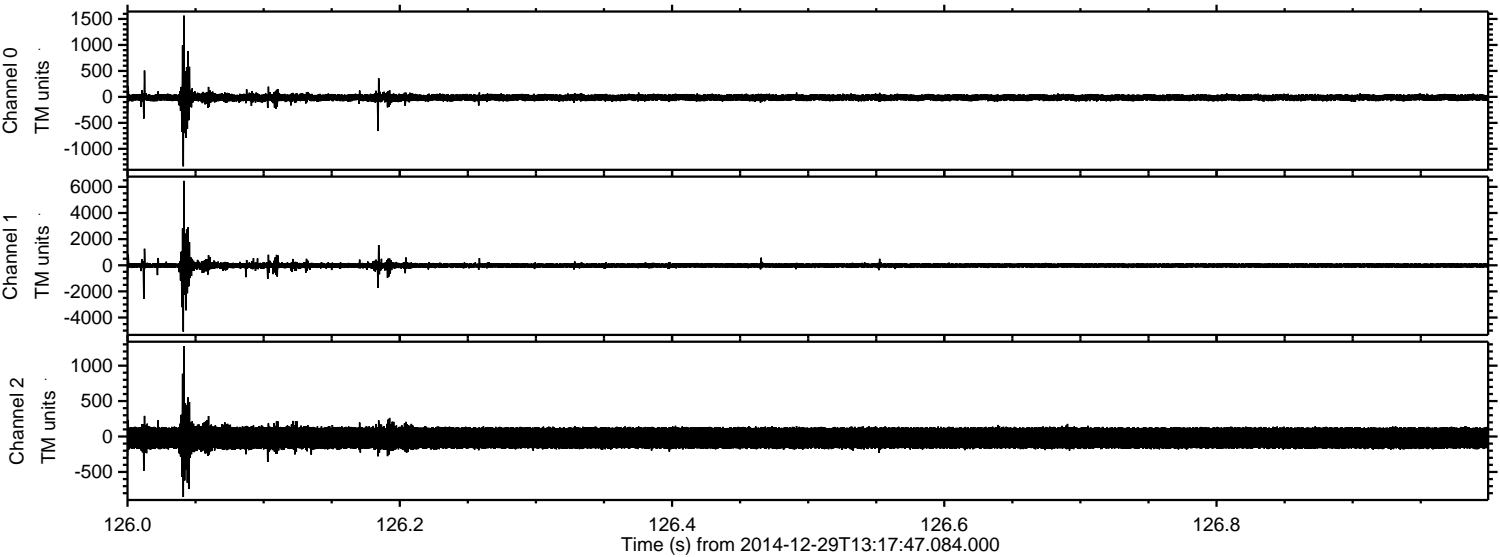



Processed Fri Jan 2 09:19:36 2015 by ELM ver.2012-10-06 from 001\_\_elm20141229\_131746\_\_dat00.bin

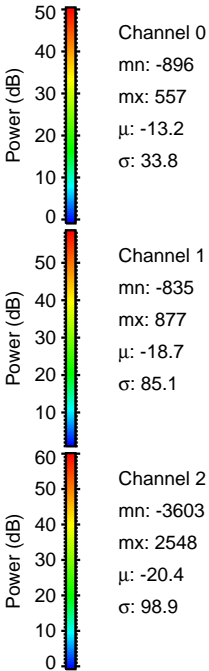
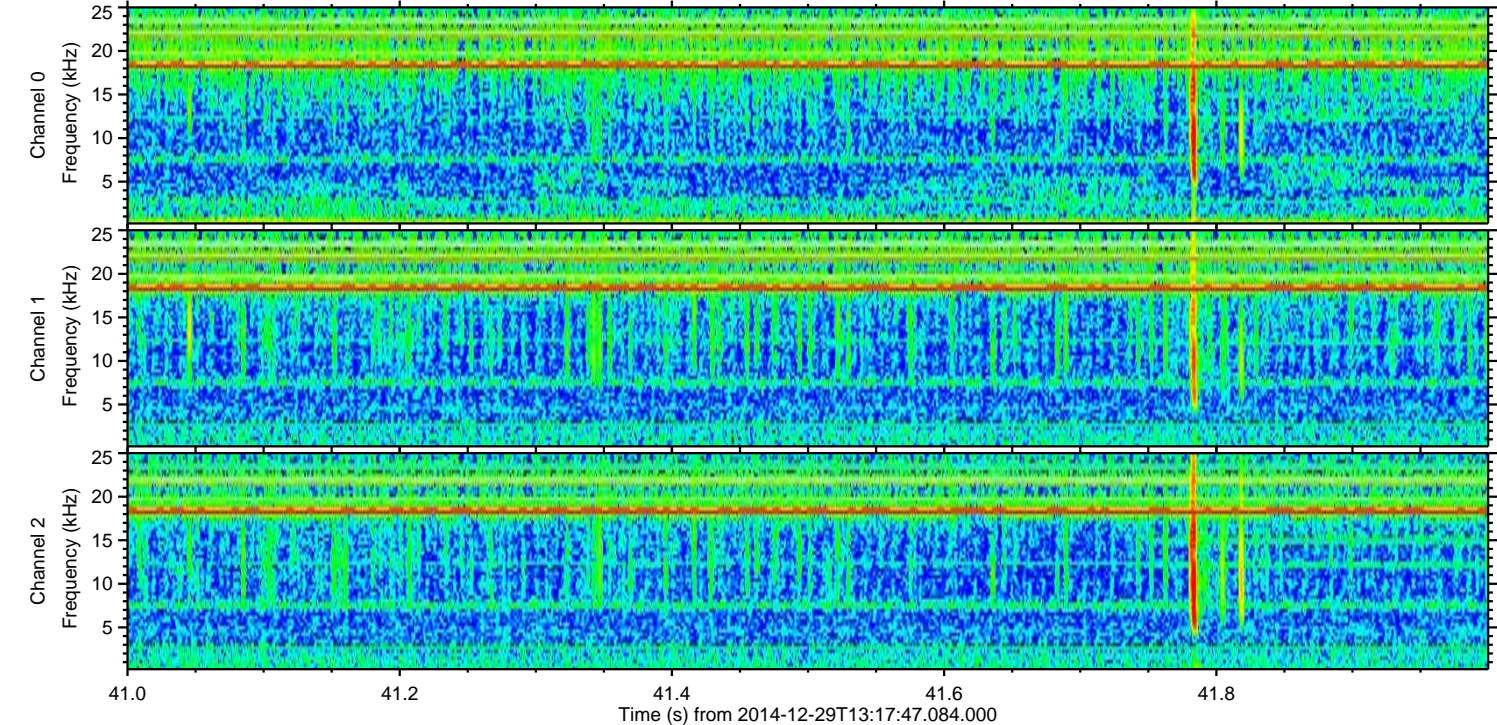
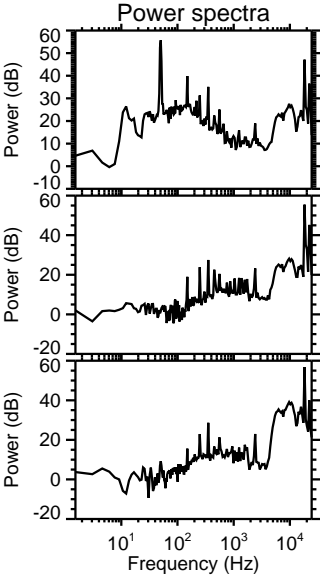
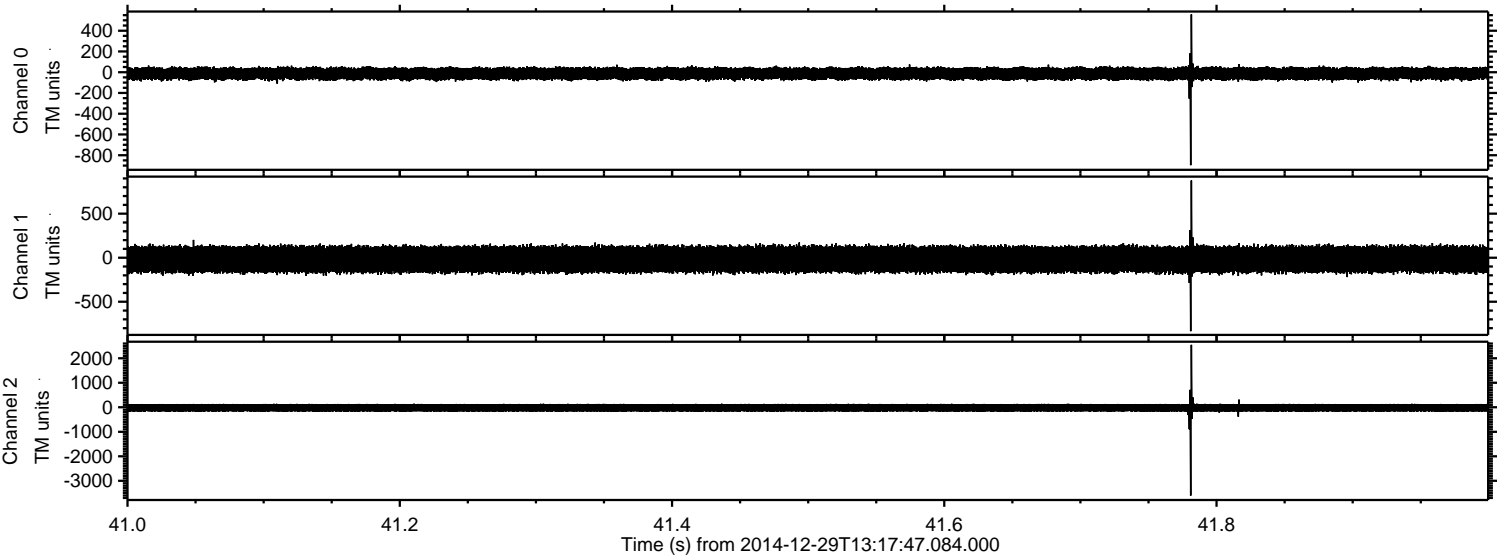



Processed Fri Jan 2 09:19:36 2015 by ELM ver.2012-10-06 from 001\_\_elm20141229\_131746\_\_dat00.bin

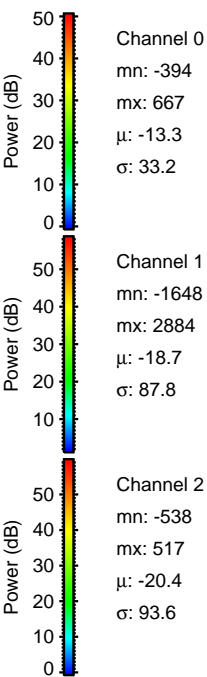
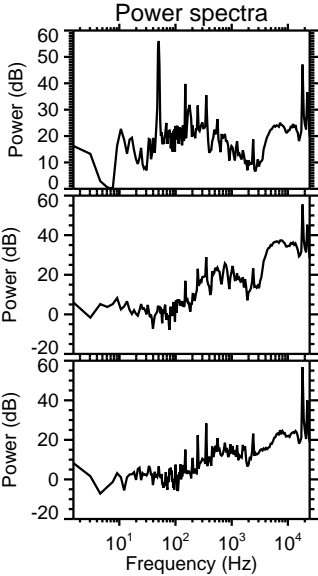
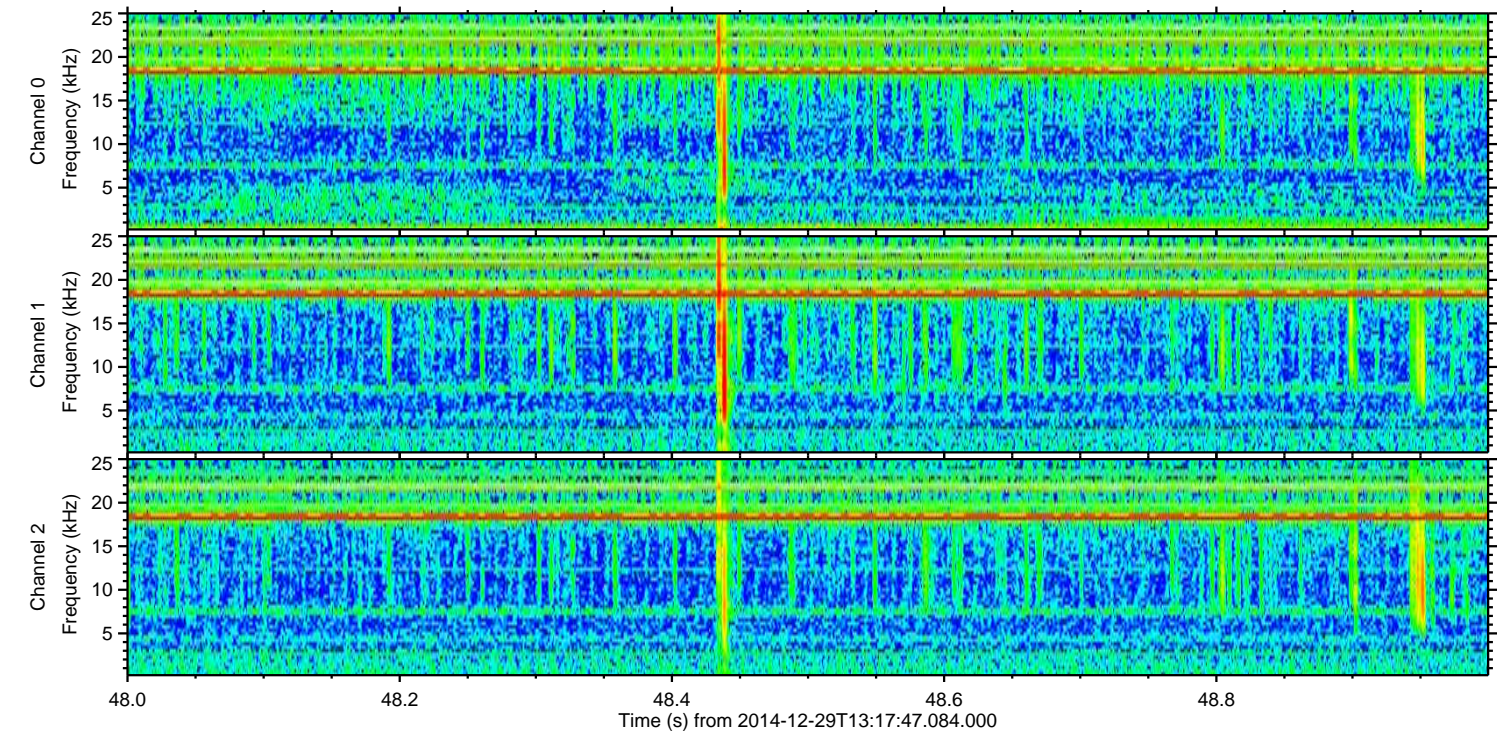
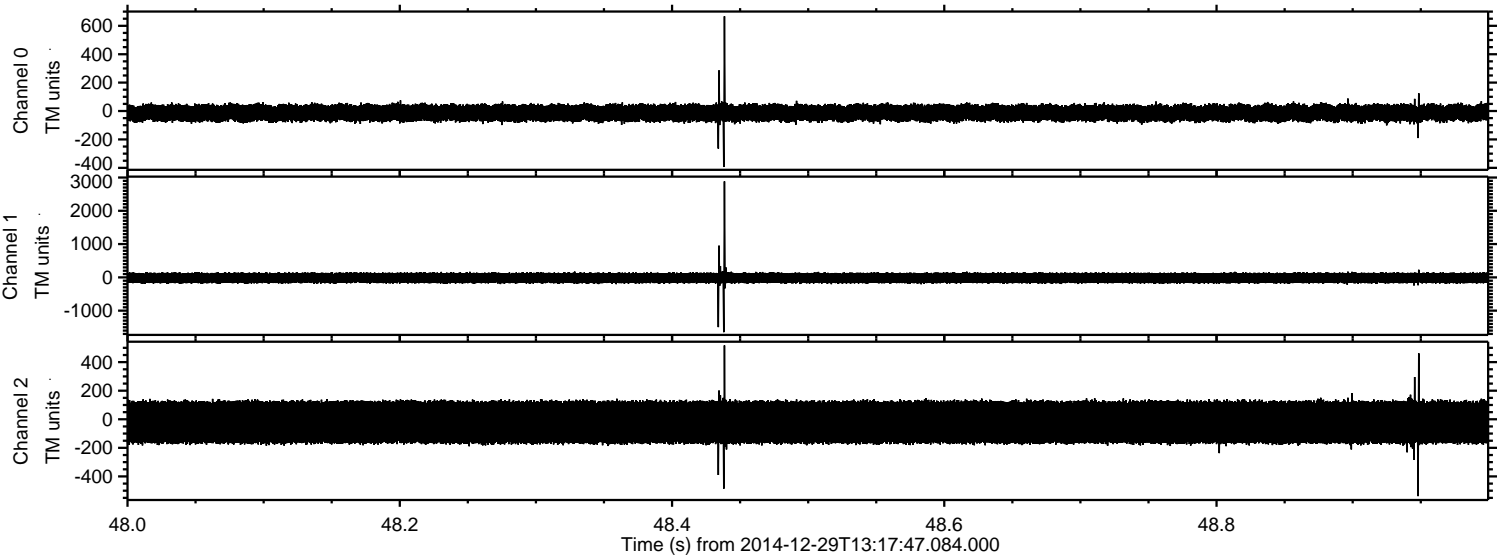



Processed Fri Jan 2 09:19:37 2015 by ELM ver.2012-10-06 from 001\_\_elm20141229\_131746\_\_dat00.bin

