

ELMAVAN 3D WAVEFORMS (Measured data sampled at 50 kHz) 49808 packets of 144 samples from 2014-12-29T12:22:45.366.000.

Processed Fri Jan 2 08:34:19 2015 by ELM ver.2012-10-06 from 001__elm20141229_122244__dat00.bin

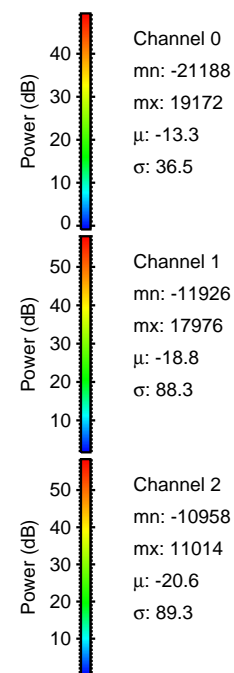

Processed Fri Jan 2 08:34:32 2015 by ELM ver.2012-10-06 from 001__elm20141229_122244__dat00.bin

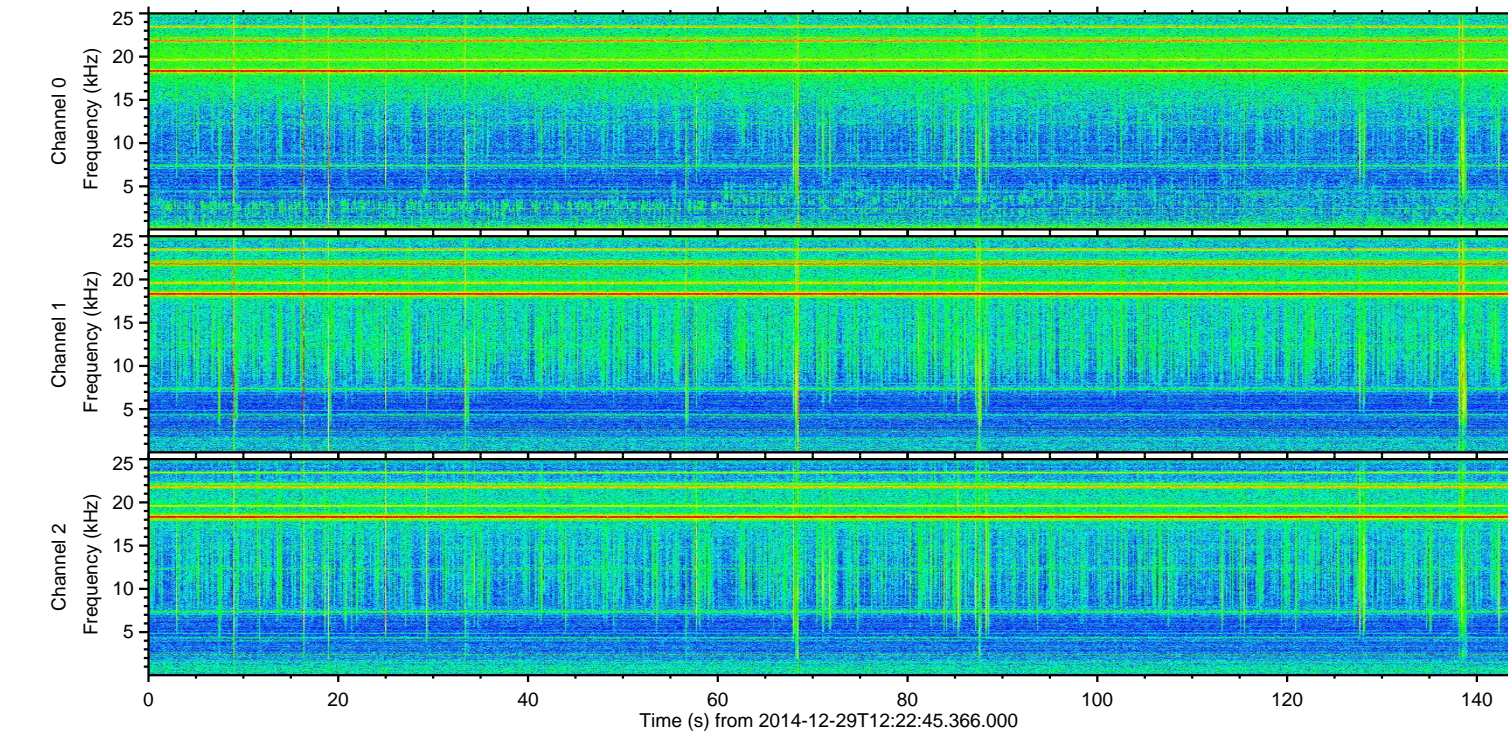
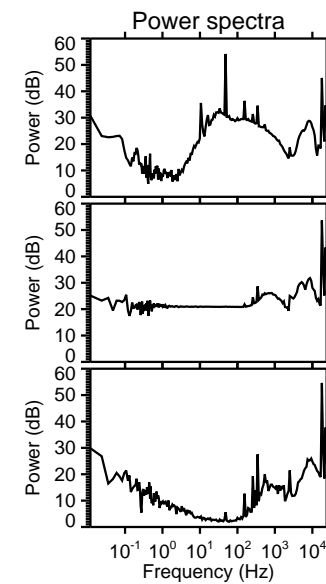
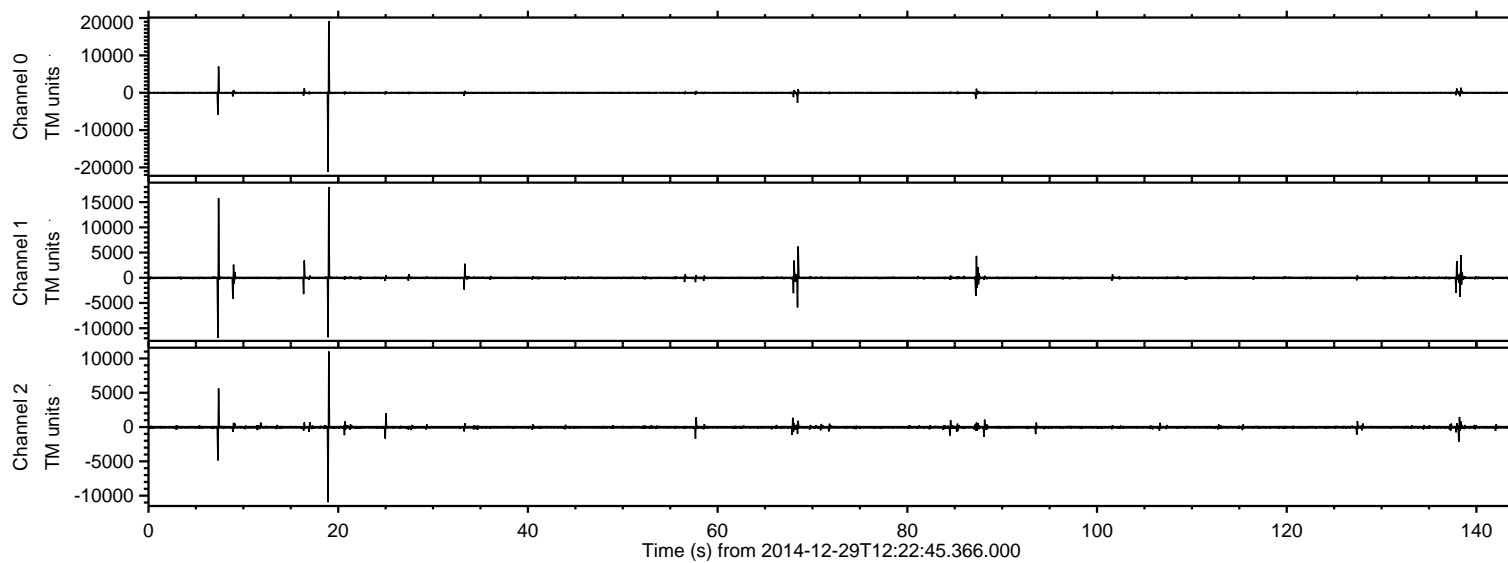
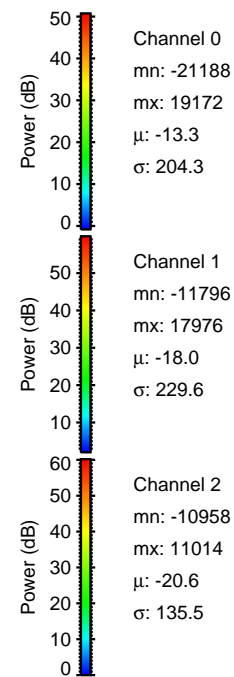
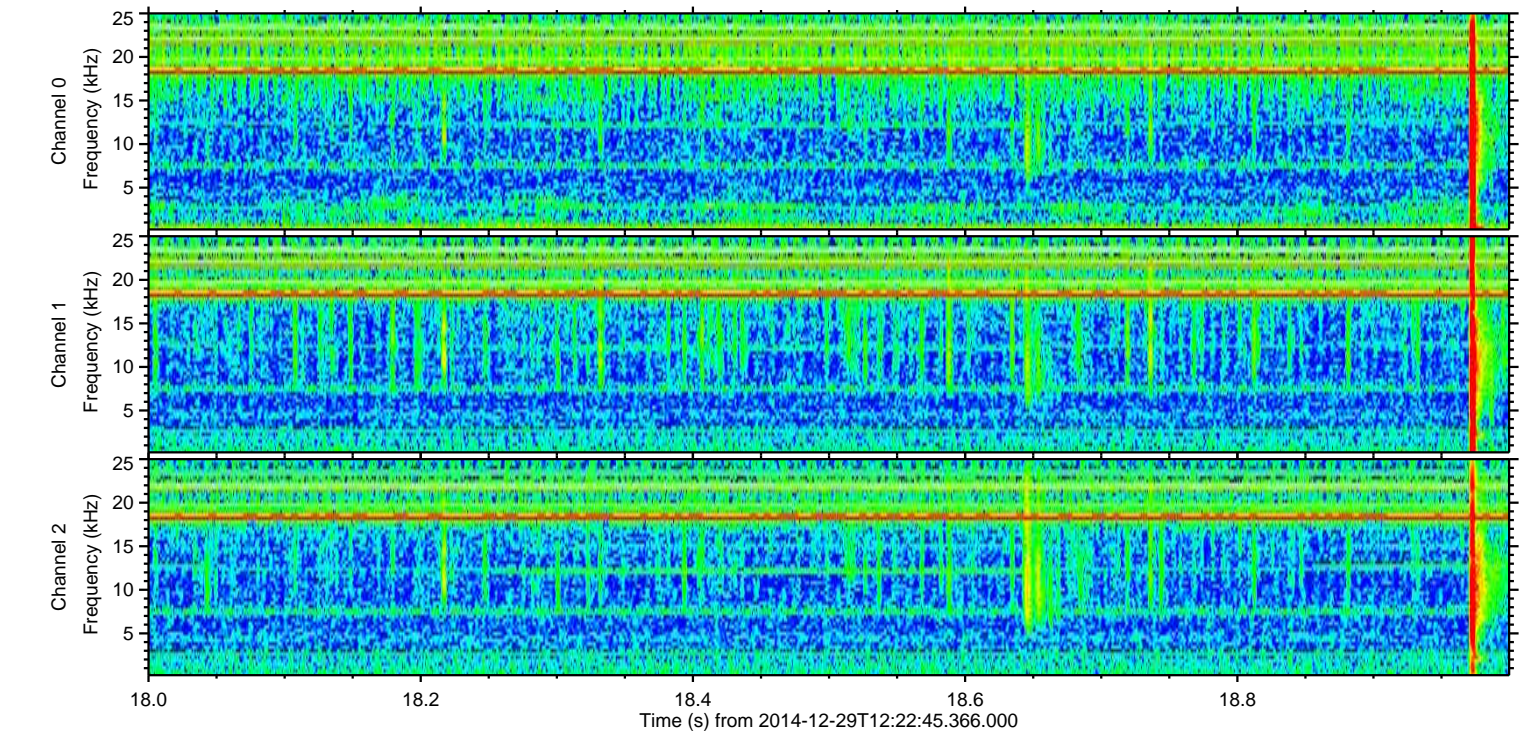
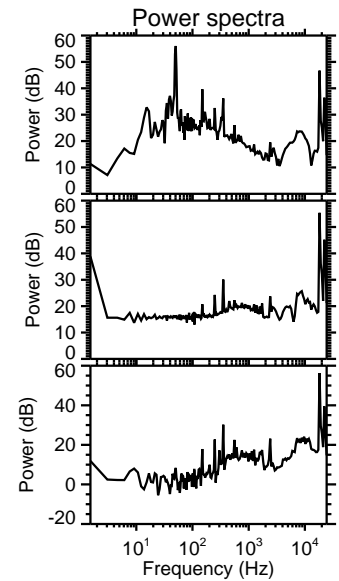
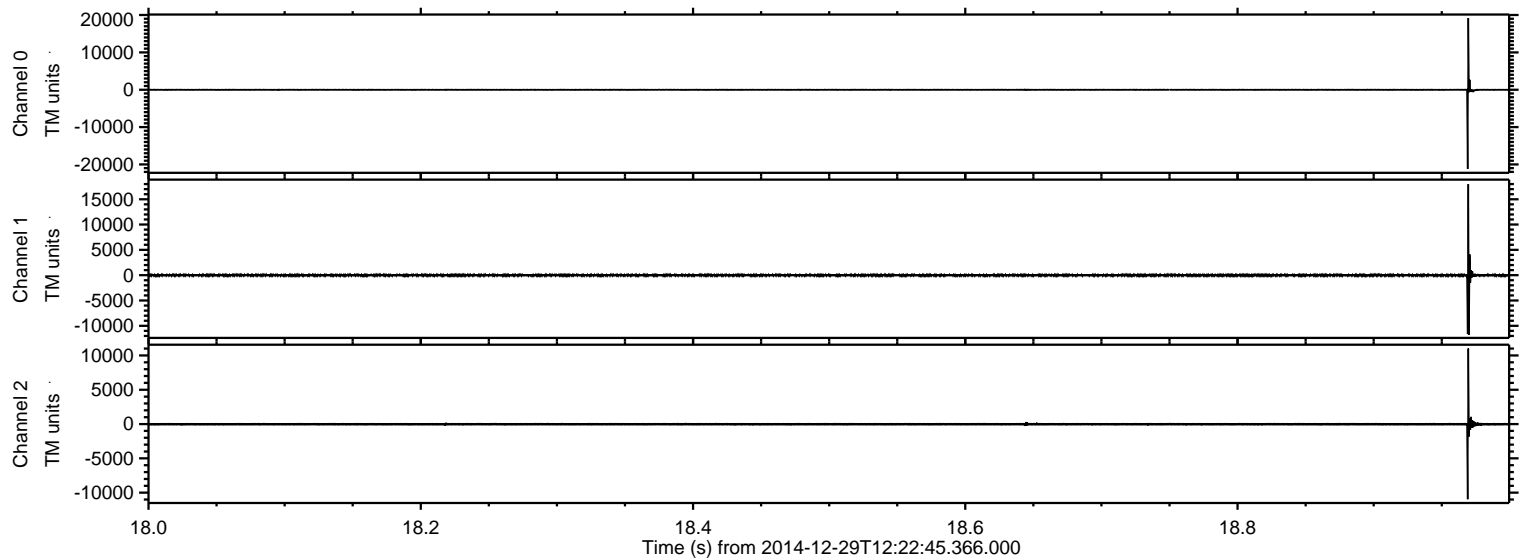

Processed Fri Jan 2 08:34:33 2015 by ELM ver.2012-10-06 from 001__elm20141229_122244__dat00.bin

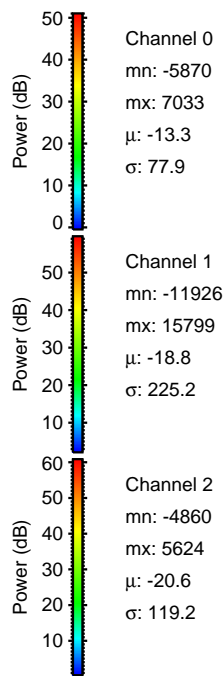
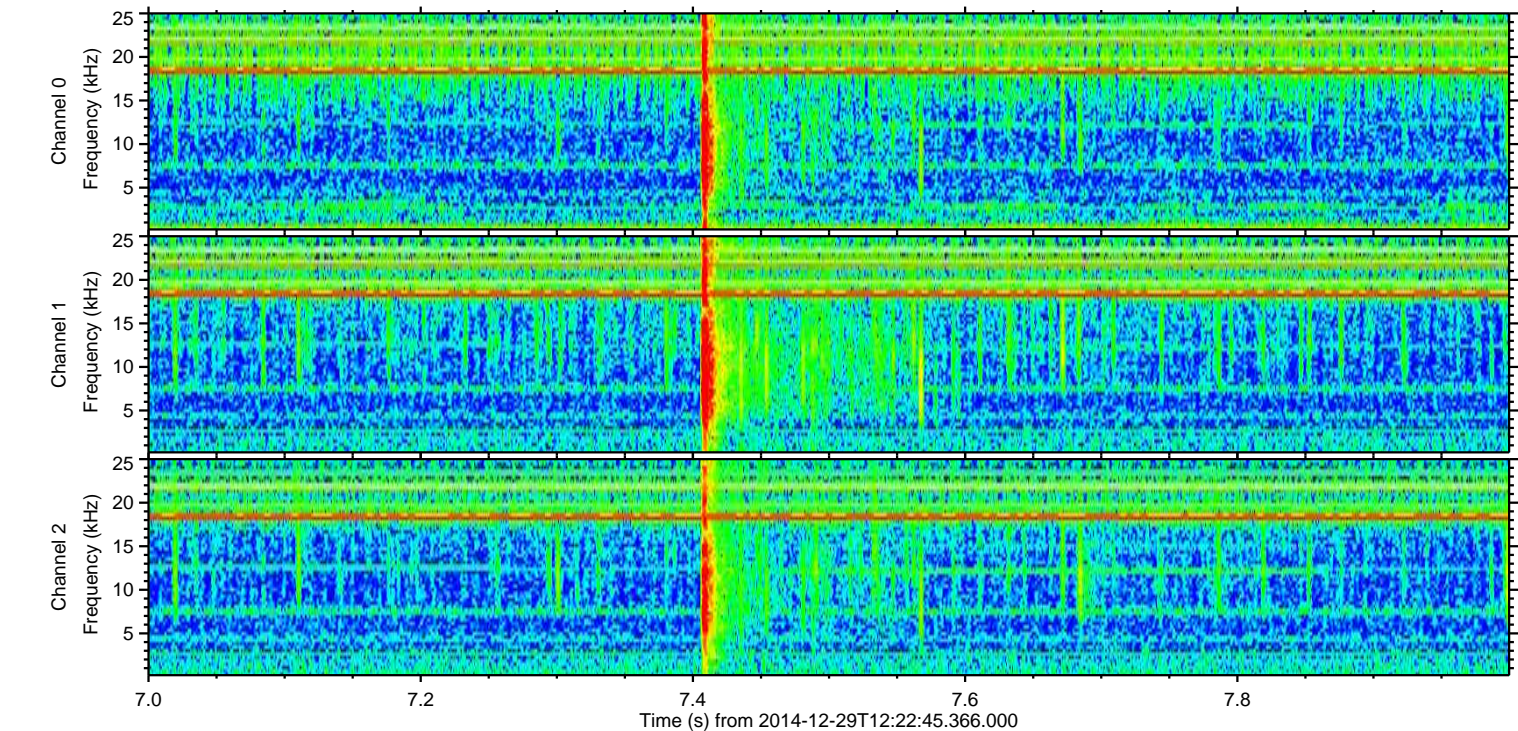
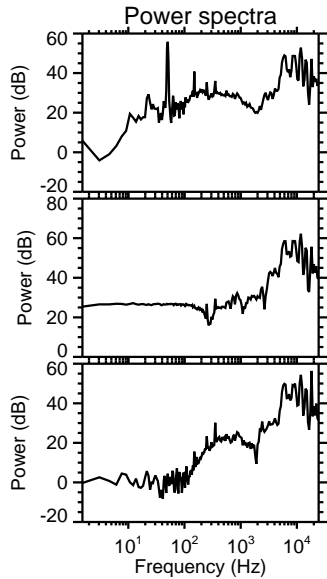
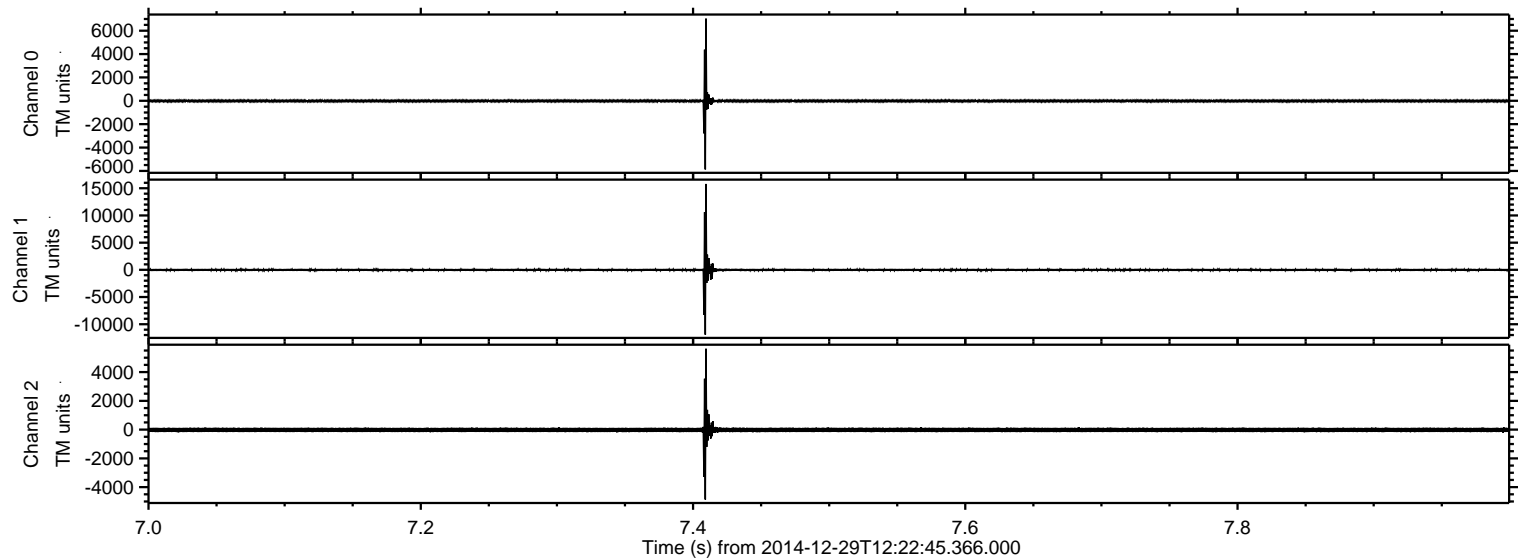

Processed Fri Jan 2 08:34:33 2015 by ELM ver.2012-10-06 from 001__elm20141229_122244__dat00.bin

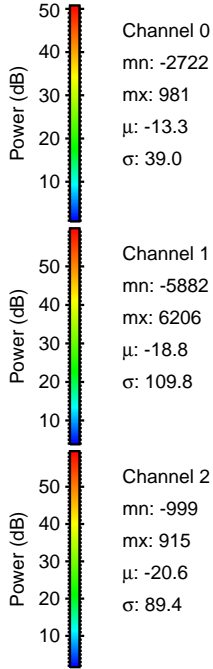
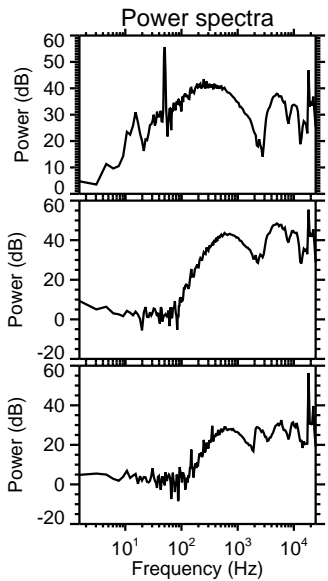
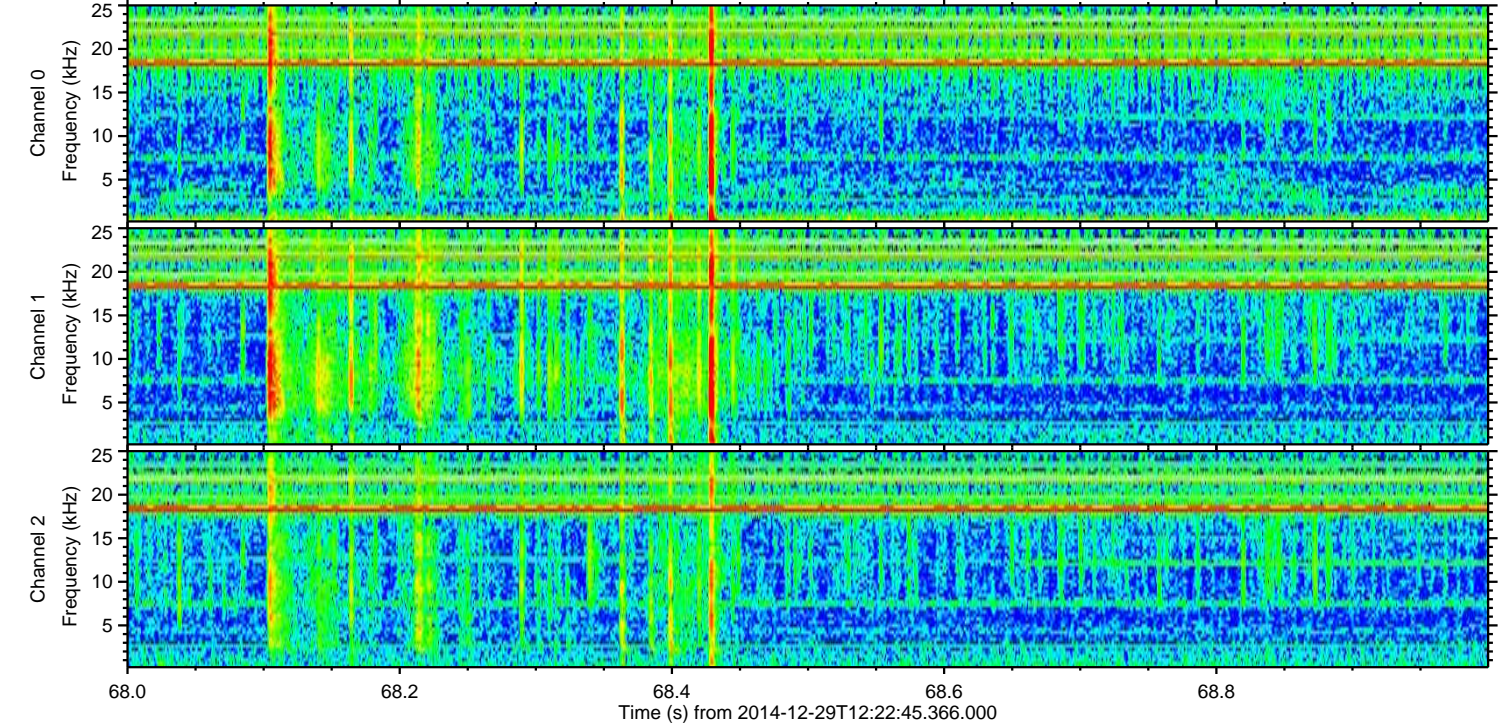
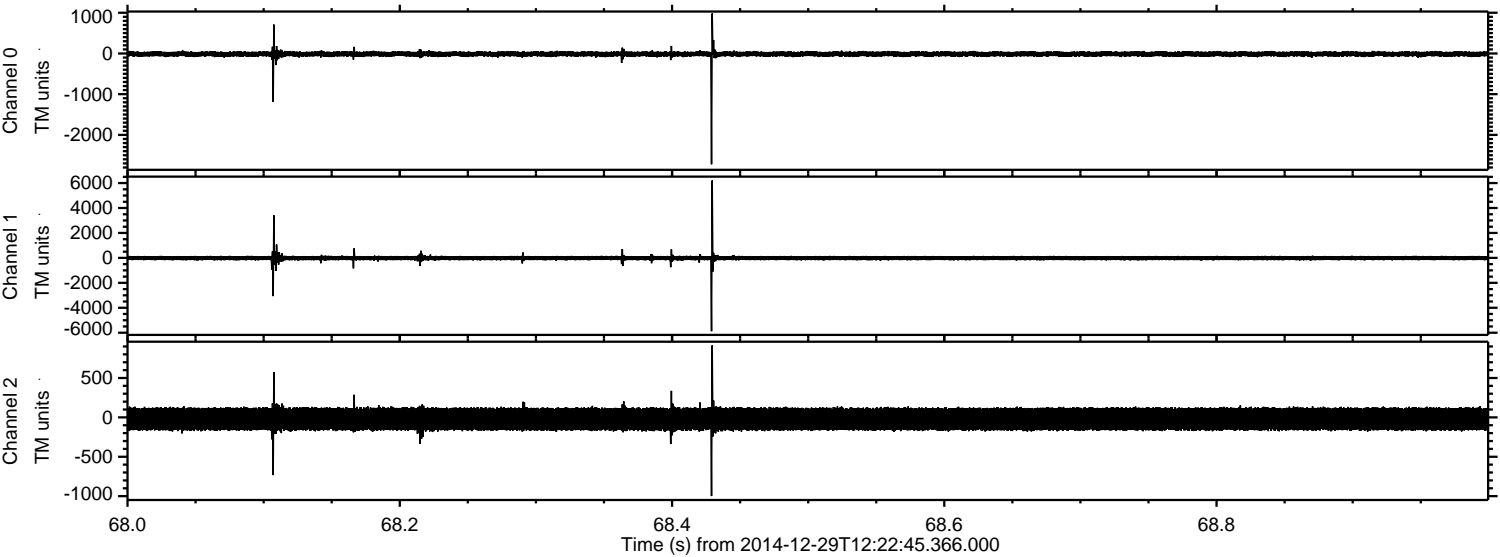

Channel 0
mn: -2722
mx: 981
 μ : -13.3
 σ : 39.0

Channel 1
mn: -5882
mx: 6206
 μ : -18.8
 σ : 109.8

Channel 2
mn: -999
mx: 915
 μ : -20.6
 σ : 89.4

ELMAVAN 3D WAVEFORMS (Measured data sampled at 50 kHz) 49808 packets of 144 samples from 2014-12-29T12:22:45.366.000. Part 139/144

Processed Fri Jan 2 08:34:34 2015 by ELM ver.2012-10-06 from 001__elm20141229_122244__dat00.bin

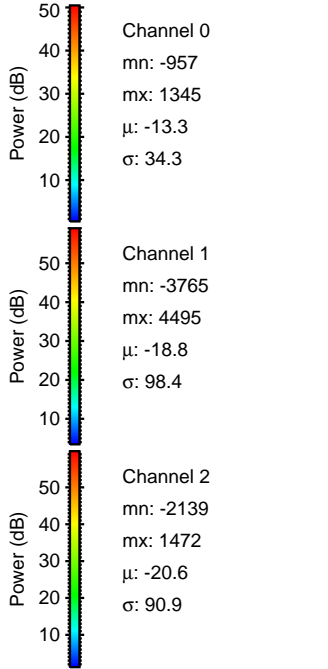
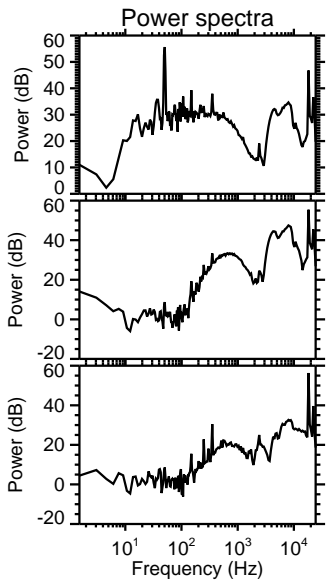
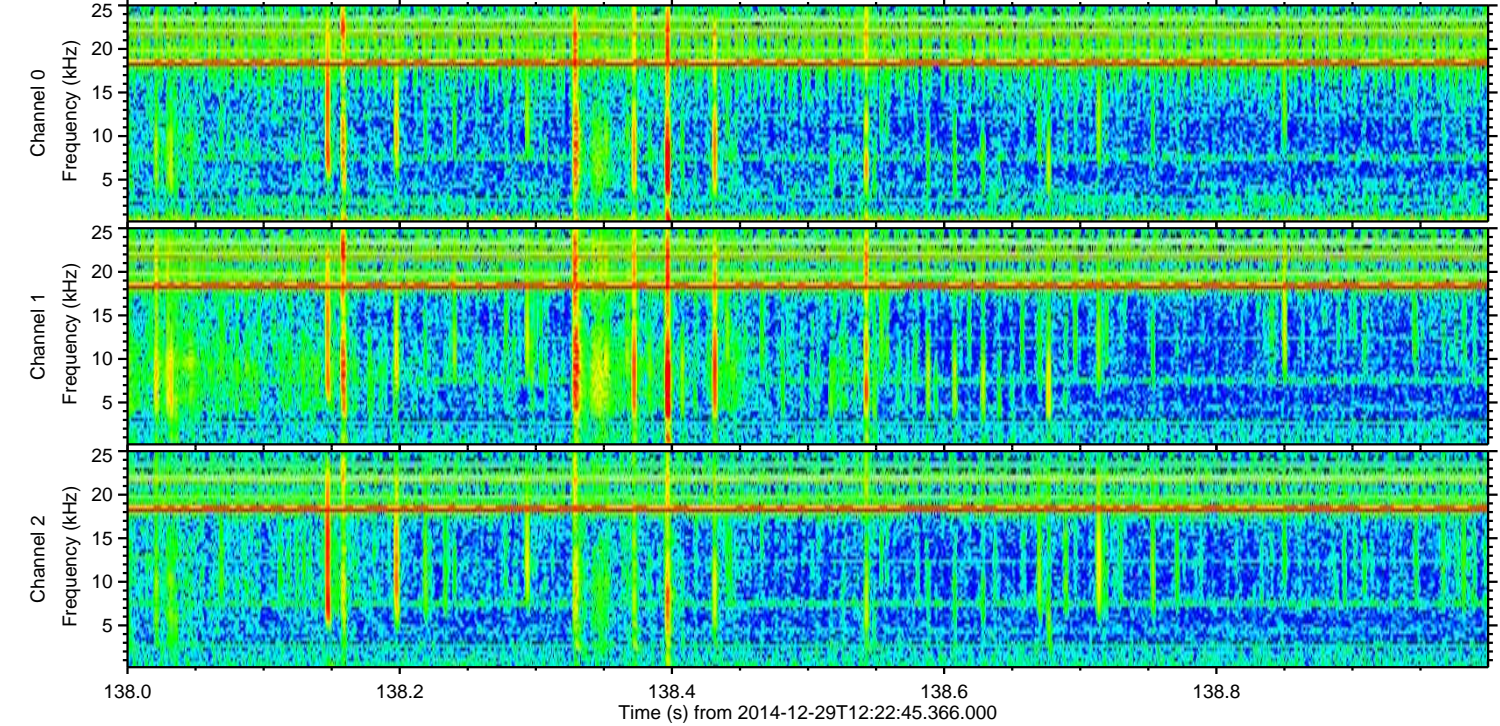
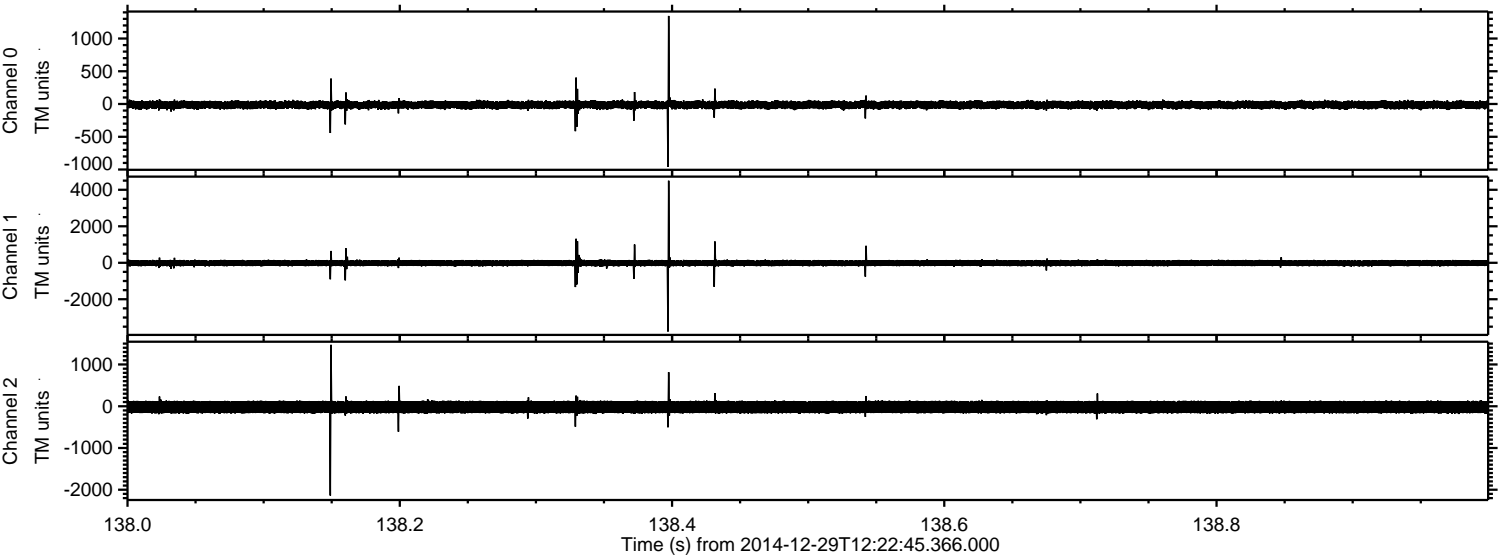

Processed Fri Jan 2 08:34:35 2015 by ELM ver.2012-10-06 from 001__elm20141229_122244__dat00.bin

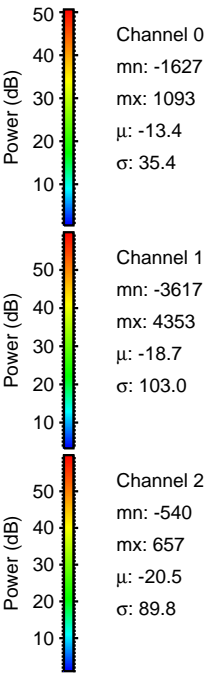
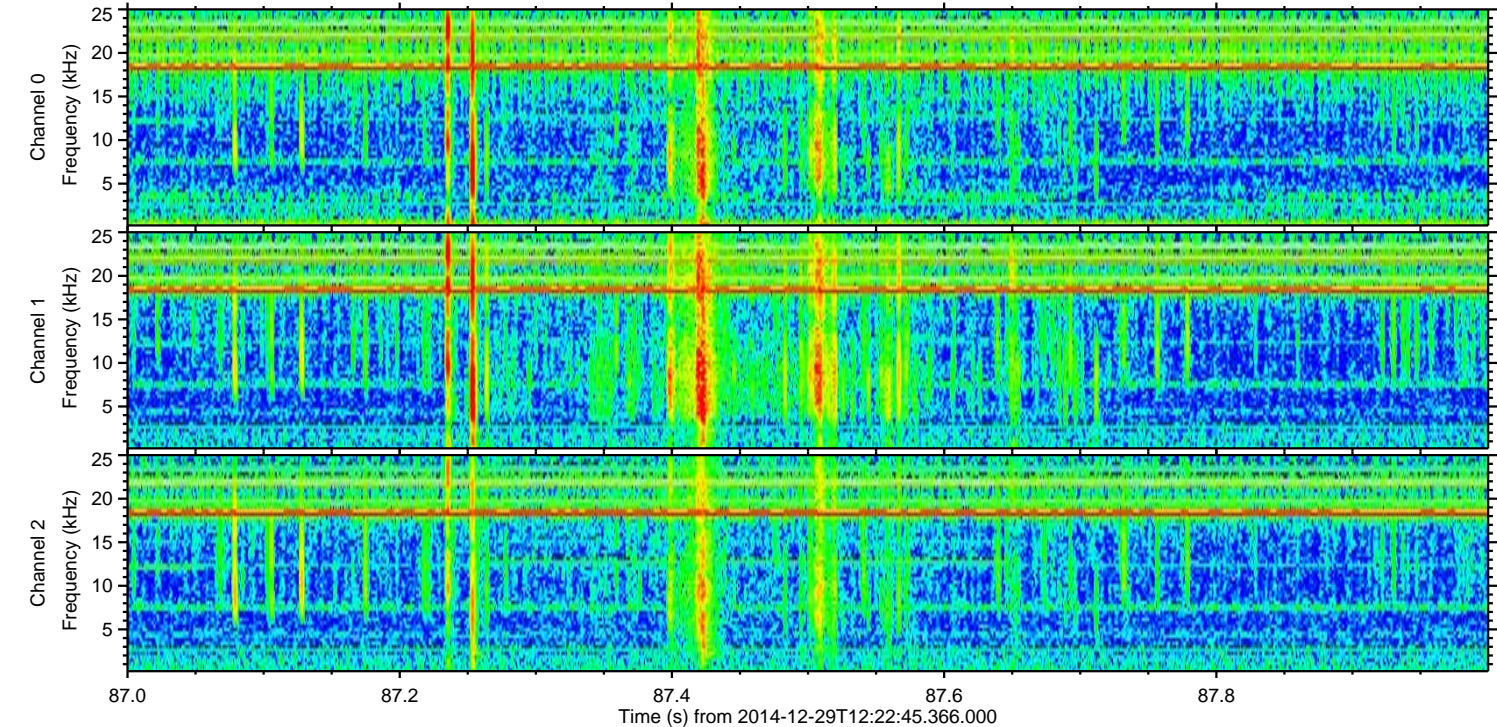
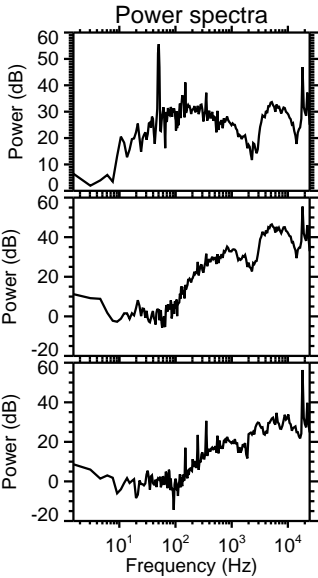
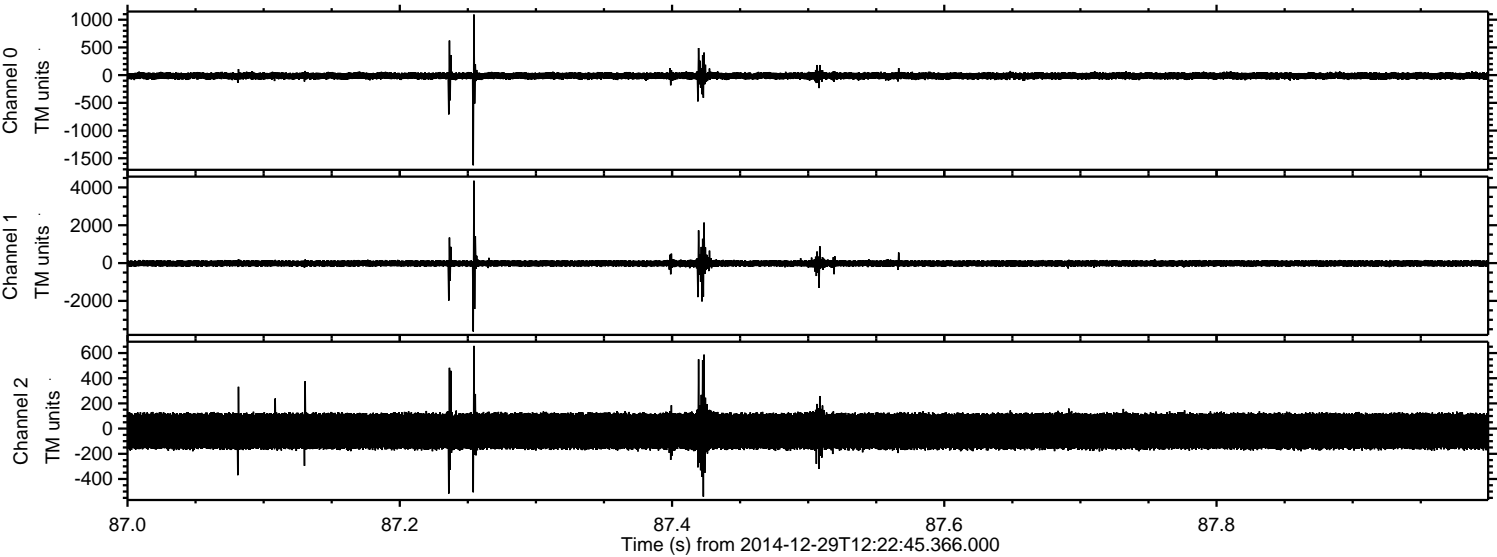

Processed Fri Jan 2 08:34:36 2015 by ELM ver.2012-10-06 from 001__elm20141229_122244__dat00.bin

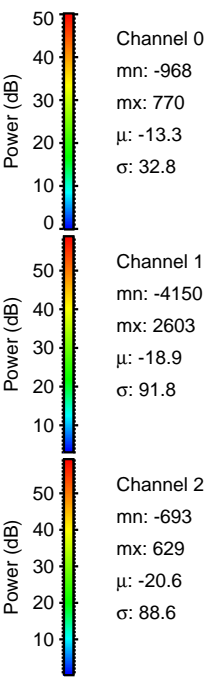
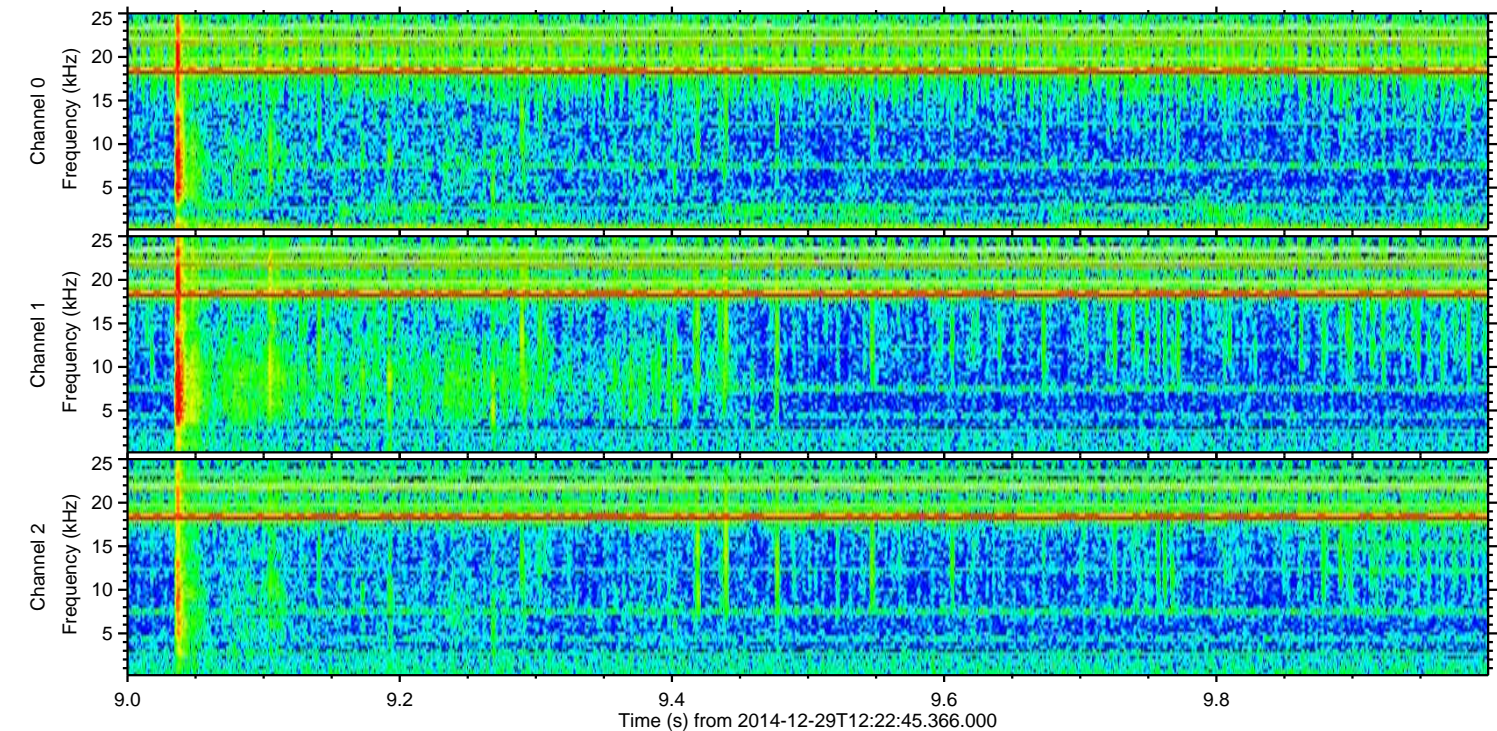
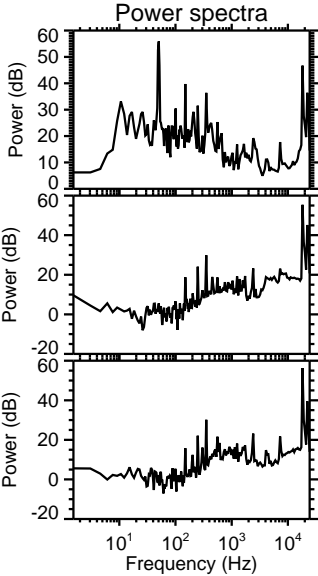
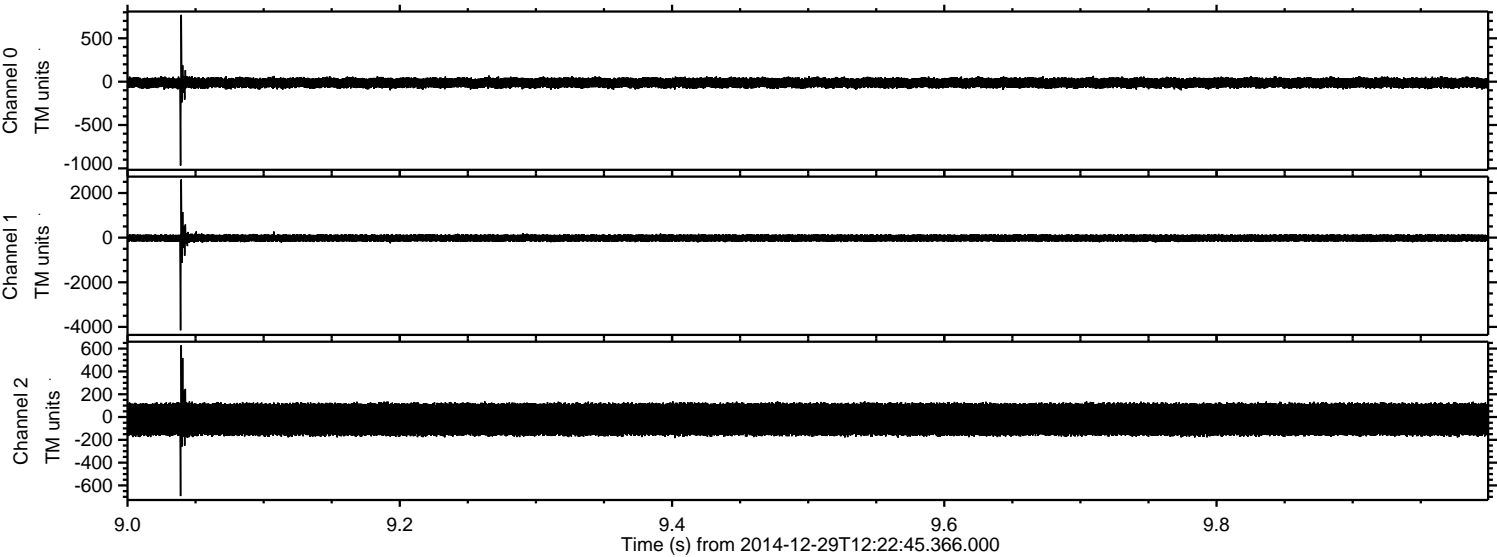

Processed Fri Jan 2 08:34:37 2015 by ELM ver.2012-10-06 from 001__elm20141229_122244__dat00.bin

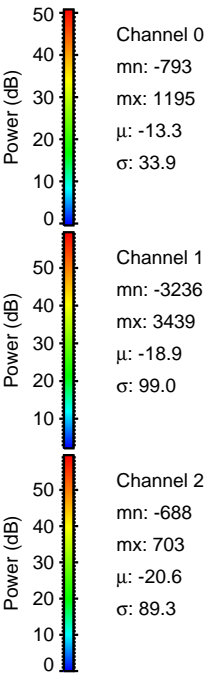
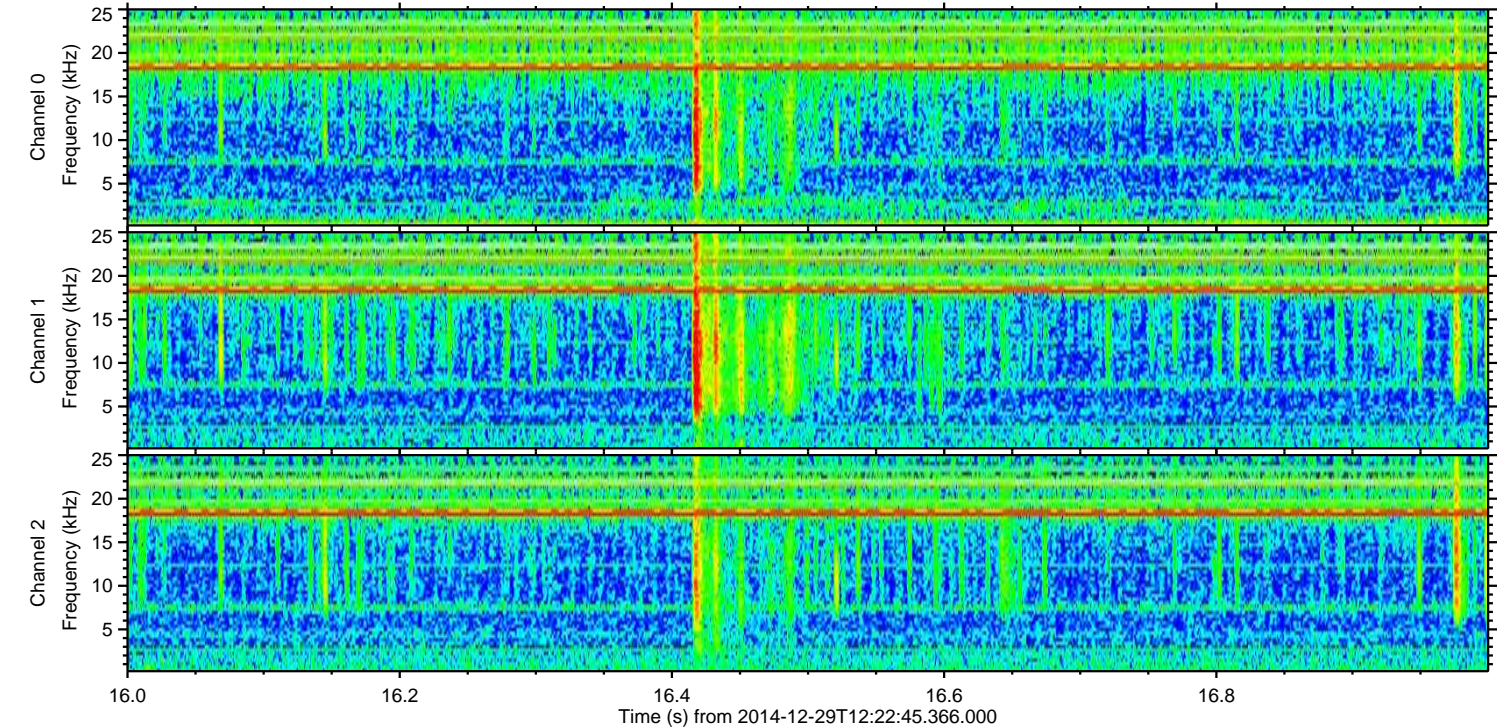
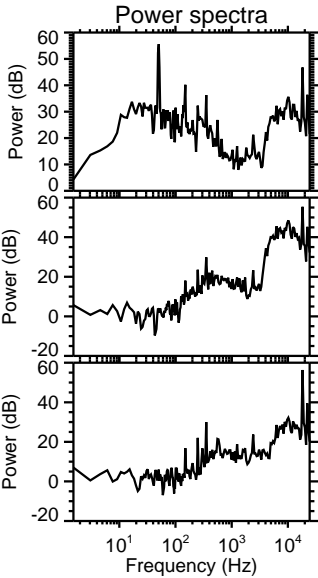
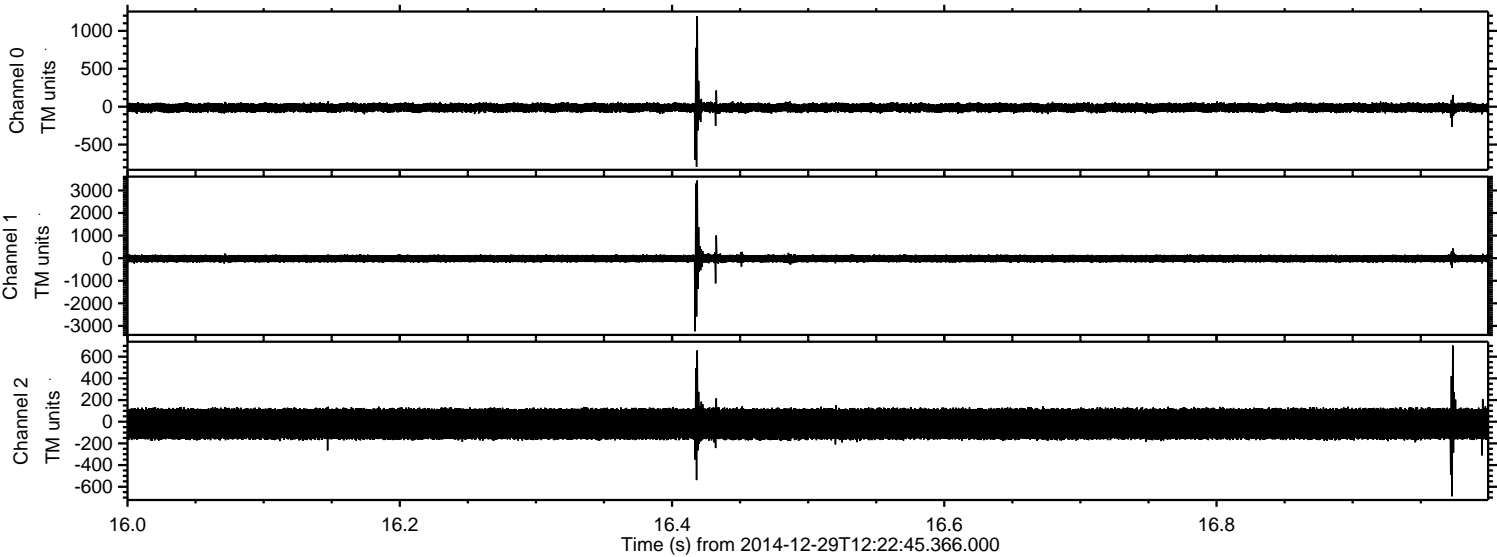

ELMAVAN 3D WAVEFORMS (Measured data sampled at 50 kHz) 49808 packets of 144 samples from 2014-12-29T12:22:45.366.000. Part 138/144

Processed Fri Jan 2 08:34:38 2015 by ELM ver.2012-10-06 from 001__elm20141229_122244__dat00.bin

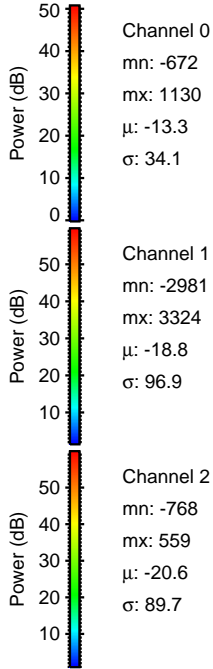
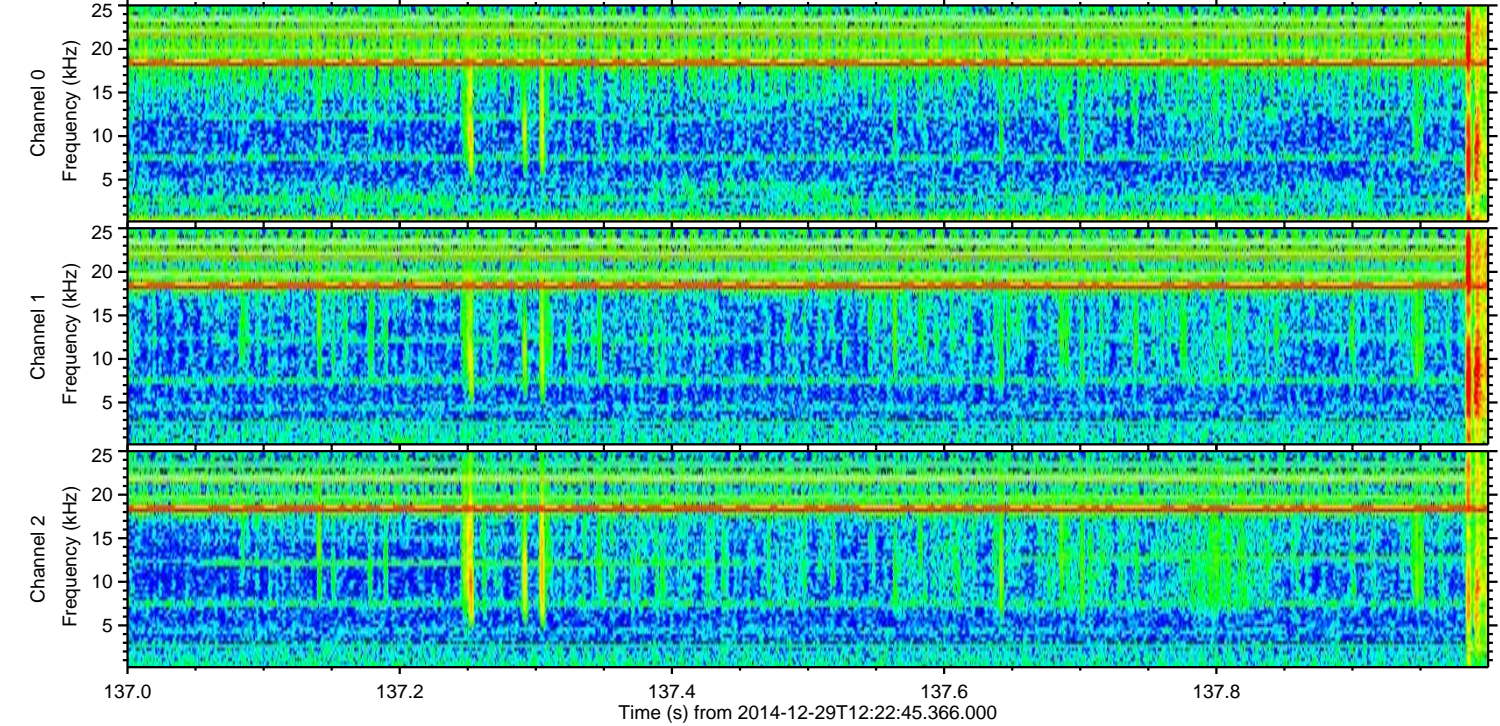
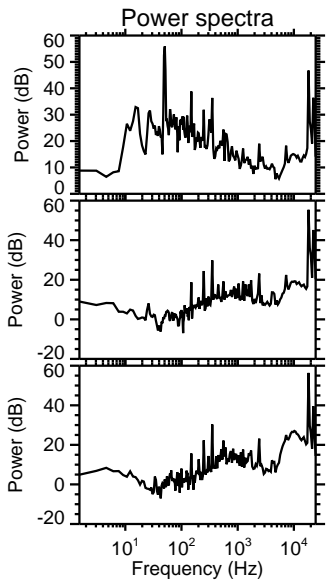
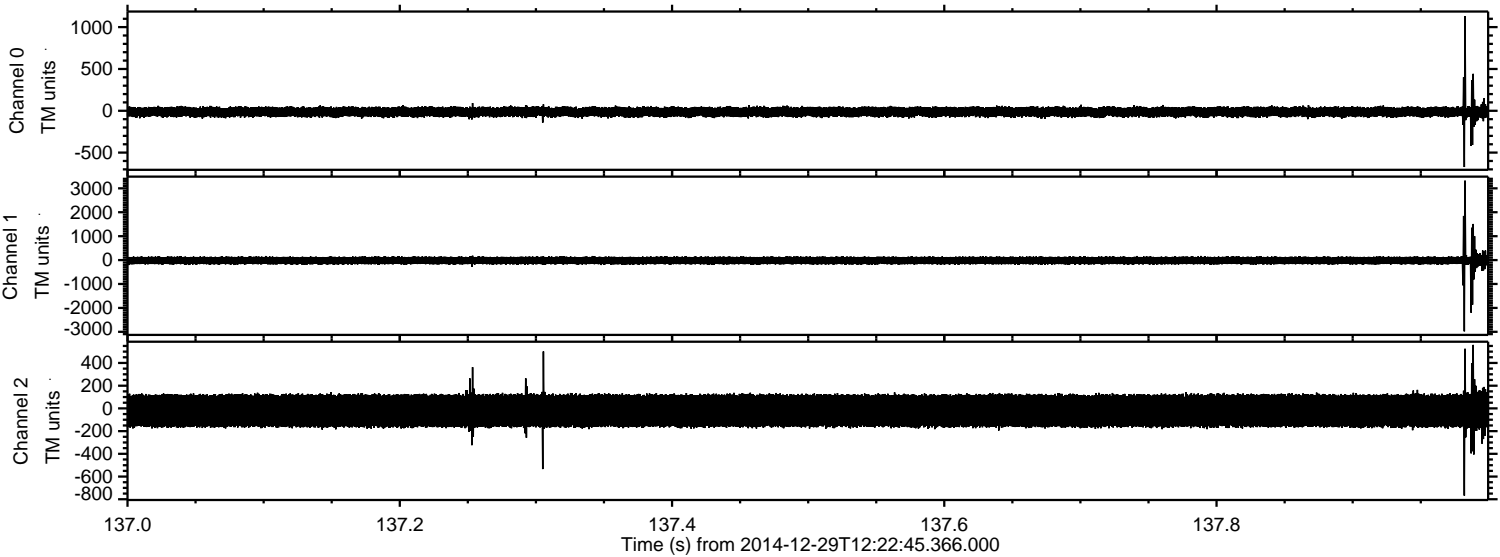

Channel 0
mn: -672
mx: 1130
 μ : -13.3
 σ : 34.1

Channel 1
mn: -2981
mx: 3324
 μ : -18.8
 σ : 96.9

Channel 2
mn: -768
mx: 559
 μ : -20.6
 σ : 89.7

Processed Fri Jan 2 08:34:39 2015 by ELM ver.2012-10-06 from 001__elm20141229_122244__dat00.bin

